C. F. TOMPKINS CO. FURNITURE
67 MIDDLE STREET

GEORGE STEELE'S SONS
INSURANCE

Prompt Courteous Reliable

Telephone 2709-W

120 MAIN STREET - GLOUCESTER, MASS.

SEE PAGE 75

CHANTICLEER ICE CREAM
(JOHN H. LOVETT)

"A Pal For Your Palate"

Home Made
Confectionery

Wholesale and Retail Store

53-55 WASHINGTON STREET
GLOUCESTER Telephone 485

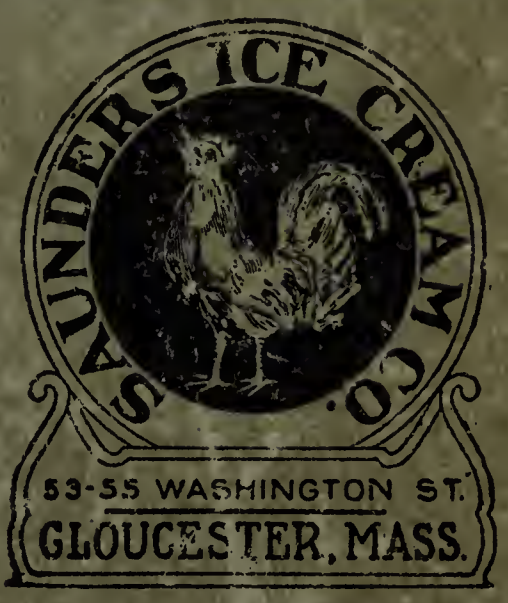

INSURE
WITH
JOHNSON

Telephones 16 and 67

NOTHING TOO LARGE OR
TOO SMALL TO INSURE

GLOUCESTER NATIONAL BANK BUILDING

GEORGE L. BROWNE
Undertaker and Embalmer

Open Day and Night Personal Attention Guaranteed

Embalming, Funeral, Transfer, Cemetery
and Crematory Work

Orders from any part of the Summer Colony Given Immediate Attention

30 MAIN STREET - GLOUCESTER, MASS.

Telephone 1202-W

FLYE 156 Main St. Optometrist and Optician
REGISTERED

BEE RESTAURANT — 84 MAIN STREET

NATIONAL HOUSE FURNISHING CO. 196-198 Main St.

TELEPHONE 1904

GLOUCESTER
ARCHIVES

GLOUCESTER COAL & LUMBER CO.

Lumber
Hardware
Cement

Valspar
Varnish
Paints

Coal, Coke and Oil

Have an even temperature in your house by burning anthracite coal in

"The Electric Furnace Man"

Satisfaction Guaranteed

We furnish the material to build your home and the fuel to keep it warm.

Good delivery is as important as good lumber or fuel. We have both, together with reasonable prices.

43 DUNCAN STREET, GLOUCESTER

Telephone 3060

Co-operative Service for Men and Boys

COME TO THE

Full Membership Privileges include Gymnasium and Running Track, Gym Classes, Shower Baths, Swimming Pool and Lessons, Educational Classes, Bowling Alleys, Lectures and Entertainments, Dormitory Rooms for Men, Billiard, Social and Game Rooms, Boarding House Register, Reading and Rest Rooms, Social Companionship, Christian Fellowship.

FEES MODERATE

Enlisted Men in Uniform Given Membership Privileges

71 MIDDLE STREET Phone 470

STATIONER

Complete Line of

SCHOOL and OFFICE SUPPLIES
SOUVENIRS and NOVELTIES

BOOKSELLER and NEWSDEALER

Wholesale and Retail

Agent for Boston and New York Daily and Sunday Papers

FRANK M. SHURTLEFF

114 MAIN STREET THE WAITING STATION

There is Something You need in your Business

This book has helped many to find what they want.

Perhaps it can help you. Better look it over carefully.

The Alphabetical Section---

A guide to the population, its activities and addresses.

The Buyers' Guide---

To the commercial, professional and industrial interests.

The Classified Section---

A guide to the many business interests, arranged under typical headings.

The Householders' Guide---

A guide to the streets and avenues and the residents and tenants thereon.

The Guide Post to the City

Is Never Further Removed From You Than the Nearest City Directory

Anything and Everything you might wish to learn as regards the civic, social, commercial or industrial life and phases of the community is therein, at your finger tips, in a concise, correct, non-partisan, and detailed manner. The information is completely standardized in order that it may be just as easy for you to find what you wish to determine in any City Directory, as in the Directory of your own city.

For free access to the books of other cities visit the nearest City Directory Library. A list of the City Directory Libraries, together with a privilege card will be sent you upon request to

SAMPSON & MURDOCK CO.

179 LINCOLN STREET - - BOSTON, MASS.

THE GLOUCESTER DIRECTORY

MASSACHUSETTS

1935-1936

COMPRISING ALSO THE TOWN OF

ROCKPORT

Containing

Alphabetical Section (Gloucester, page 131; Rockport, page 349). Gives names, occupations and addresses of men and women eighteen years old or over, also all business houses. Wives' names are listed immediately after that of the husbands, enclosed in parentheses. The names of partners in firms are also given in this department. Dates of deaths during the previous year are given and, where possible, the addresses of people who have moved to other cities. Much other information is given that cannot be found elsewhere.

Business Directory (Gloucester, page 321; Rockport, page 393). All business houses, individuals in business for themselves, and professional men are listed without charge under the heading that best describes them. The more progressive houses, realizing that it pays to be easily found, pay a nominal charge for special listings in heavy type, under every heading where a buyer might look for them, cross-indexed to a descriptive space in the "reference section."

A NEW FEATURE:

HOMES OWNED BY OCCUPANTS INDICATED BY SYMBOL ◎

(Note: this information is as given to our canvassers, and is not guaranteed by us. It should be of value as an indication, but not taken as legal proof of title.)

Street and Home Owners Directory (Gloucester, page 269; Rockport, page 381). A complete list of streets, giving intersecting Streets and enabling one to tell at once between what streets a given numer lies, and the quickest way to get there. All business houses, individuals in business, and householders are listed in numerical order upon their respective streets, giving description. A feature of great value and convenience.

Advertising Department (Page 49). Where more information than is possible to give under the headings is placed on file for buyer's and seller's reference. The value of this department cannot be estimated. It is an index of the best business interests of the city, and stands for them and the city in reference libraries all over the country, as well as on the desks of progressive business men. It is accessible to everybody, and the logical place to look for specific information. This probably explains why no other form of publicity is so generally endorsed by business men, as a glance at this department will show.

Map (Opposite). The clearest map ever made of the city, on a scale large enough to see, and small enough to he handled easily.

Miscellaneous Information (Gloucester, page 17; Rockport, page 346). Organization of City Departments, giving officers—Post Office branches—Parcel Post zones and rates—Courts—Population tables—Calendar, etc.

(For detailed Index to Contents, see page 7)

SAMPSON & MURDOCK COMPANY

179 LINCOLN STREET **BOSTON, MASS.**

VOLUME XXXII

For Sale By
FRANK M. SHURTLEFF, 114 MAIN ST.

Copyright, 1934, Sampson & Murdock Co., Boston, Mass.

PRICE, $6.00

Printed in U. S. A.

NAMES IN THE GLOUCESTER DIRECTORY

	Gloucester	Rockport	Total
*Names in General Directory of 1935	15,550	2,909	18,459
Names in General Directory of 1932	14,975	2,952	17,927
Increase in names	575	——	532

*This number includes the names of 759 individuals in Gloucester, and 159 in Rockport who have died since the last issue, or have removed from the city, with date of death, etc.

CALENDAR

1935

	Sun.	Mon.	Tues.	Wed.	Thurs.	Fri.	Sat.
Jan.	..	..	1	2	3	4	5
	6	7	8	9	10	11	12
	13	14	15	16	17	18	19
	20	21	22	23	24	25	26
	27	28	29	30	31	..	..
Feb.	..	..	..	..	..	1	2
	3	4	5	6	7	8	9
	10	11	12	13	14	15	16
	17	18	19	20	21	22	23
	24	25	26	27	28	..	..
	..	..	..	..	..	1	2
Mar.	3	4	5	6	7	8	9
	10	11	12	13	14	15	16
	17	18	19	20	21	22	23
	24	25	26	27	28	29	30
	31	..	..	..	..	..	..
Apr.	..	1	2	3	4	5	6
	7	8	9	10	11	12	13
	14	15	16	17	18	19	20
	21	22	23	24	25	26	27
	28	29	30	..	..	..	..
May	..	..	..	1	2	3	4
	5	6	7	8	9	10	11
	12	13	14	15	16	17	18
	19	20	21	22	23	24	25
	26	27	28	29	30	31	..
June	..	..	..	..	..	..	1
	2	3	4	5	6	7	8
	9	10	11	12	13	14	15
	16	17	18	19	20	21	22
	23	24	25	26	27	28	29
	30	..	..	..	..	..	..

1935

	Sun.	Mon.	Tues.	Wed.	Thurs.	Fri.	Sat.
July	..	1	2	3	4	5	6
	7	8	9	10	11	12	13
	14	15	16	17	18	19	20
	21	22	23	24	25	26	27
	28	29	30	31	..	..	..
Aug.	..	..	..	..	1	2	3
	4	5	6	7	8	9	10
	11	12	13	14	15	16	17
	18	19	20	21	22	23	24
	25	26	27	28	29	30	31
	..	..	..	..	..	..	..
Sept.	1	2	3	4	5	6	7
	8	9	10	11	12	13	14
	15	16	17	18	19	20	21
	22	23	24	25	26	27	28
	29	30	..	..	..	..	..
Oct.	..	..	1	2	3	4	5
	6	7	8	9	10	11	12
	13	14	15	16	17	18	19
	20	21	22	23	24	25	26
	27	28	29	30	31	..	..
Nov.	..	..	..	..	..	1	2
	3	4	5	6	7	8	9
	10	11	12	13	14	15	16
	17	18	19	20	21	22	23
	24	25	26	27	28	29	30
	..	..	..	..	..	..	..
Dec.	1	2	3	4	5	6	7
	8	9	10	11	12	13	14
	15	16	17	18	19	20	21
	22	23	24	25	26	27	28
	29	30	31	..	..	..	..

1936

	Sun.	Mon.	Tues.	Wed.	Thurs.	Fri.	Sat.
Jan.	..	..	..	1	2	3	4
	5	6	7	8	9	10	11
	12	13	14	15	16	17	18
	19	20	21	22	23	24	25
	26	27	28	29	30	31	..
Feb.	..	..	..	..	..	..	1
	2	3	4	5	6	7	8
	9	10	11	12	13	14	15
	16	17	18	19	20	21	22
	23	24	25	26	27	28	29
	..	..	..	..	..	..	..
Mar.	1	2	3	4	5	6	7
	8	9	10	11	12	13	14
	15	16	17	18	19	20	21
	22	23	24	25	26	27	28
	29	30	31	..	..	..	..
Apr.	..	..	..	1	2	3	4
	5	6	7	8	9	10	11
	12	13	14	15	16	17	18
	19	20	21	22	23	24	25
	26	27	28	29	30	..	..
May	..	..	..	..	..	1	2
	3	4	5	6	7	8	9
	10	11	12	13	14	15	16
	17	18	19	20	21	22	23
	24	25	26	27	28	29	30
	31	..	..	..	..	..	..
June	..	1	2	3	4	5	6
	7	8	9	10	11	12	13
	14	15	16	17	18	19	20
	21	22	23	24	25	26	27
	28	29	30	..	..	..	..

PUBLISHERS' NOTE

The information in this book is gathered as far as possible by actual canvass, and is compiled in a way to ensure maximum accuracy. While the Publishers will in no way be held responsible for any errors that may occur, they will be glad to have any inaccuracies brought to their attention, so that they may be corrected in succeeding editions.

Sampson & Murdock Co., Publishers.

UNITED STATES COPYRIGHT LAW

In Force On and After July 1, 1909

Section 28.—That any person who wilfully and for profit shall infringe any copyright secured by this Act, or who shall knowingly and wilfully aid or abet such infringement, shall be deemed guilty of a misdemeanor, and upon conviction thereof shall be punished by imprisonment for not exceeding one year, or by a fine of not less than one hundred dollars nor more than one thousand dollars, or both, in the discretion of the court.

INDEX TO CONTENTS

	PAGE
Abbreviations	130, 349
Advertising Department	49
Aldermen	17
Alphabetical Section	131, 349
Assessors	17, 346
Association of North American Directory Publishers	back colored X
Associations & Clubs Commercial	322, 393
Blocks, Buildings, Halls, &c	324, 394
Board of Health	17
Business Directory of Gloucester	321
Business Directory of Rockport	393
Calendar	6
Cape Ann Light Station	347
Census of Massachusetts	14
Chamber of Commerce	322
Churches	326, 394
City Government	17
City Officers	17
City Statistical Review	10
City Statistics	23
Clergymen	326, 394
Clubs	327, 394
Commissioner of Wrecks	21
Commissioners	20
Constables	19, 346
County Officers	20
Courts	20
Custom House	23
Directory Library	334
District Attorney	20
District Court	20
Drives	25
Fire Alarm Signal Boxes	18, 346
Fire Departments	18, 346
Gilbert Home for the Aged	333
Gloucester Business Directory	321
Gloucester General Directory	129
Gloucester House Directory	269
Gloucester Statistics	23
Gloucester Street Directory	269
Halls and Public Buildings	324, 394
Harbor Master	17
Holidays	20
Homes	333
Huntress Home for Old Ladies	333
Labor Organizations	334, 396
Libraries	334, 347, 396
Light Houses and Harbor	21
Master in Chancery	20
Medical Examiner	20
Military	21
Overseers of Public Welfare	17, 346
Parcel Post Information	22
Park Commissioners	17, 346
Parks	25
Points of Interest	24
Police Departments	19, 346
Population	14
Port Wardens	21
Post Offices	21, 347
Probate Court	20
Public Administrator	20
Public Health Service	21
Railroad Passenger Stations	339
Registrars of Deeds	20
Registrars of Voters	17, 346
Rockport Business Directory	393
Rockport General Directory	349
Rockport House Directory	381
Rockport Town Officers	346
Salvation Army	326
School Department	19, 346
Sheriff	20
Signal Boxes	18
Societies	341, 397
Statistical Review	10
Straitsmouth Light Station	347
Street Directory of Gloucester	269
Street Directory of Rockport	381
Superintendents, Inspectors, &c	17
Water Commissioners	18, 346
Wharves	344

INDEX TO ADVERTISEMENTS

PAGE

Allen Raymond C, Manchester..... 58
Amero John D, Rockport..... 86
Andrews L E & Co 117-121 Main..... 73
Atlantic Supply Co 37 Rogers..... 73
Bangor Creamery 7 Exchange..... 64
Birdseye Electric Company 51 Commercial 65
Boughton Emerson S 9 Centre..... line on back cover
Brown Allan F 65 Friend..... 83
Brown William G Co 186 Main..... 64
Browne George L 30 Main..... front cover and 69
Busy Bee Restaurant 84 Main..... line on front cover
Cameron C F Co Inc 65 Wharf..... 86
Cameron Harvey J 7 Pearce..... 85
Cape Ann Laundry & Dry Cleaning Co 8 Parker 78
Cape Ann Mfg Co 31 Commercial..... 59
Cape Ann National Bank 154 Main.... 54
Cape Ann Savings Bank 109 Main..... 55
Cape Pond Ice Co 105½ Main..... top lines and inside back cover
Chisholm John Fisheries Co 35 Wharf.. 66
Cleary Daniel E rear 20 Main..... 81
Comeau Leo E 276 Main..line on back cover
Corliss Bros Inc 9 Procter..... 83
Cunningham Paint Co Inc 55 Main..... 83
Cunningham & Kerr 111 Main..... top lines and 77
Davis Frank E Fish Co 93 Rogers..... 66
Davis Taxi Service, B & M depot..... line on back cover and 90
Dodd A W & Co Inc 20 Pearce..... 61
Dodge C Furniture Co, Manchester-by-the-Sea 70
Eaton's Garage 21 Broadway, Rockport.. 52
Ederer R J Company 53 Duncan..... 67
Elwell Warren A 191½ Main..... 77
Epstein's 242 Main..... 84
Essex Tire & Supply Co 263 Main..... 52
Faulk Bros 6 Linwood pl..... 63
Fernwood Garage 211 Essex av..... 50
Ferron P H & Co 351 Main..... 85
Flye Everett A 156 Main..line on front cover
Frost D O Corp 11 Wharf..... 59
G-M-I Laundry Co 12 Burnham..... 78
Garland Simon rear 13 Pearce..... 61
Gloucester Auto Sales Co 23 Western av.. 50
Gloucester Bookshop The 65A Middle.... 57
Gloucester Business College 209 Main.. 89
Gloucester Coal & Lumber Co 43 Duncan top lines and inside front cover
Gloucester Daily Times and Cape Ann Advertiser 3 Centre..... 82

PAGE

Gloucester Flower Shop 135 Prospect.... 68
Gloucester Garage Co 130 Washington.. 51
Gloucester Gas Light Co 96-98 Main.... 70
Gloucester Natl Bank of Gloucester 185 Main.....top lines and 56
Gloucester Safe Deposit and Trust Co 191-193 Main..... 53
Gloucester Service & Sales Inc 5 E Main.. 50
Granite Savings Bank, Rockport..... 55
Gray Charles J & Sons Inc 129 Main.. top lines and 90
Greely James C 85 Pleasant..... 69
Griffin & Co 50 Commercial..... 60
Gronblad Albert A 4 Tucker..... 63
Hall Bros 446 Washington..... 63
Hall C A Radio Shop 5 Centre..... 88
Hart Garage Co Inc 447 Main..... line on back cover and 52
Hines Paul E 9 Eastern av..... 64
Hodgkins' D B Sons 30 Pearl..... 71
Hotel Savoy 215 Main..... 74
Howard John F 19 Main..... 65
John Alden Coal Co, Whittemore st.... 60
Johnson A L & Co, Magnolia..... 86
Johnson J Leonard, Rockport..... 72
Johnson John A Inc 1 Duncan..... front cover and 75
Kinghorn William A, Rockport..... 91
Linen Thread Co Inc The 105 Maplewood av 67
Lothrop L D Sons 68-70 Duncan..... 68
MacDonald John J 15 Washington..... 65
McKenzie F S & A H 78 Main..... 86
Mahony G Everett Inc 201 Main..... back cover and 76
Mitchell's Coat, Apron & Towel Service 18 Gloucester av..... 90
Moody William H 258 Main..... 79
Morey Richard L 201 Main..... 77
National House Furnishing Co 196-198 Main.....line on front cover
National Net & Twine 375 Main..... 67
Nauss L B & Sons Inc, Railroad av.... back bone, edges of book and 80
Noble E G 19 E Main..... 85
Nunes Hannibal A 50 MtVernon..... 84
Palelli & Hunt 6 Andrews..... 62
Patriquin John N Inc 231 E Main..... 51
Perkins & Corliss Inc 1-5 Middle..... 51
Pettingill Gilbert N 119 Main..... 58
Phillips Earl O Inc 159 Main..... 59
Pike Isaac S 29 Hartz..... 62
Pike Willard S 75 Washington..... back cover and 69
Pomeroy John S Co 135 E Main..... 63
Purdy Albert H 132 Main..... 58

PAGE

Reday Jos Z, Rockport..... 62
Reed George A & Son 16 Myrtle sq..... 68
Reed Thomas E Inc 6 Pearce and rear 197 East Main..... 91
Reed's Roy Garage 67 East Main..... 51
Roberts George E 21 Wharf..... 88
Rockport National Bank, Rockport..... 56
Rockport Paving Block Corp, Rockport.. 72
Rogers Isinglass & Glue Co 210 Eastern av 71
Rose Antone G 7½ Forest..... 85
Sampson & Murdock Co, Boston..... 87
Saunders Ice Cream Co 55 Washington front cover and 74
Selig John H, Rockport..... 61
Shackelford Fred A 111 Main..... 88
Sharon Joseph F rear 167 East Main.... 61
Shurtleff Frank M 114 Main..... 3
Silva Brothers, Rockport..... 68
Smith J Raymond, Rockport..... 81
Smith L E Company 221 and 223 Main back cover and 73

PAGE

Snow White Laundry 16 Main..... 78
Spittle Bros Dairy Inc 17 Addison..... 81
Stack William E, Magnolia..... 88
Standley C L, Manchester..... 57
Steele & Abbott Co Inc 287 Main..... back cover and 84
Steele's George Sons 120 Main..... front cover and 75
Thomas & Lane 55 School, Manchester.. 83
Thompson Electric Co 29 Wharf..... 65
Thurston George W Inc 7 Washington.. 50
Todd George H Corp, Rockport..... 60
Tognazzi Bros Co 40 Poplar..... 81
Tompkins C F Co 67 Middle..... front cover and 70
United Sail Loft Co Inc 71 Wharf..... 89
Ward Chester G, Magnolia..... 78
Young Men's Christian Association 71 Middle 3

City Directory Statistical Review

Suggested and Planned by American Community Advertising Association

Adopted by Association of North American Directory Publishers

GLOUCESTER, MASSACHUSETTS

"The Fish City"

Form of Government: Commission composed of Mayor and four Aldermen.

Normal Population: 23,811 (Mass. Census 1930).

Summer Population: 60,000, estimated.

Area: Thirty-six square miles

Altitude: Fifty-five feet.

Assessed Valuation: Personal and Real Estate $39,346,193; Automobile, $636,400; Vessels, $1,113,155, with $31.80 tax per $1,000.

White Population: 23,811.

Colored Population: None.

White Population of Age: Males 7,668. Females, 7,825.

Number of All Males: 11,875. **And of All Females:** 11,936.

Native Born Population: 85 per cent of whole population.

Predominating Nationalities in City: Native American, Italian, Portuguese, Finnish.

Parks: Six with 400 acres valued at $1,000,000.

City's Bonded Debt: $2,060,500.

Financial: Four banks, with total deposits of $14,479,724.25, resources $16,806,236.32. One savings bank with $6,821,265.23 total deposits.

Post Office Receipts: $150,282.67 (1933).

Telephones in Service: 5,619.

Church Buildings: Twenty-seven.

Real Estate Transfers: Dwellings total number 5,843.

Industry: Number of establishments seventy-one employing 1,727, paying wages $1,961,643 annually, and having products valued at $9,339,903.

Trade: Territory (Retail) serves 40,000 people within the trading area covering a radius of thirteen miles.

Hotels: There is one hotel, with total of thirty-five rooms; also twenty-eight summer hotels

City Served By: Boston & Maine railroad.

Amusements: There are three theatres, with a total seating capacity of 3,061 people.

Hospital: One with seventy-five beds, fifteen basinets.

Education: Number of schools twenty-three including one high school, one parochial school. Number of pupils in public schools 4,228. Total of all teachers is 160. Value of all school property, private and public, approximately $1,343,472.

Libraries: There are about 30,000 volumes in the library of the city.

City Statistics: Total street mileage one hundred twenty, with approximately eighty miles paved. Miles of gas mains laid, fifty-nine and a half, of sewers, six miles main lines. Capacity of water works (municipal) 973,000,000 gallons, daily average pump of 1,640,419 gallons, with 97.07 miles of mains and value of plant estimated at $2,738,415.21.

Fire Department: Employs 94 men including a chief, a deputy and six captains, with following motor equipment: two autos, four engines, two hose wagons, two combination wagons, three hook and ladder trucks, one squad wagon, one chemical wagon, two fire alarm cars, one pump aboard a lighter, in six station houses. Value of fire department with property is $280,000.

Police Department: Has thirty regular men and ten reserve men with one station and eight pieces of motor equipment.

GEOGRAPHY

Gloucester is located about thirty miles northeast of Boston, Massachusetts. The original town of Gloucester occupied the whole northern promontory of Massachusetts Bay, known as Cape Ann and was bounded on the north by Ipswich Bay, on the east by the Atlantic Ocean, on the south by Massachusetts Bay and on the west by the towns of Manchester, Essex and Ipswich.

Cape Ann is divided into two nearly equal sections by the Annisquam River, an arm of the sea extending from Ipswich Bay about four miles towards and into Gloucester Harbor. Gloucester of today retains practically its same boundaries and includes the following districts: Magnolia, Annisquam, Riverdale,West Gloucester, East Gloucester, Bay View and Lanesville. The northeastern portion of the Cape, however, which was included in the territory of the original town of Gloucester, is separated into what is known as the town of Rockport, the extreme end being known as Pigeon Cove.

The principal harbor is on the south side of the city and is formed by Eastern Point—a strip of unequal width extending in a southwesterly direction about three miles—a rock bound coast that defies the violence of surging waves dashing almost constantly against it, and affording within a safe shelter and anchorage for a large fleet.

The surface of the town is uneven; and its peculiar character strikes every beholder at first sight with astonishment. Bald, rocky hills, bold and precipitous ledges of rock, with acres of bowlders of various sizes, in many places scattered thickly over the surface, combine to present a rare scene of naked ruggedness. The small tracts and patches of clear land, by which this view of barrenness is occasionally relieved, are covered with a strong and fertile soil, suited to the growth of most of our New England agricultural products.

The rocks of Cape Ann are granite, of a beautiful, dark color and are easily wrought into blocks of any needed size. Quarries have been opened in different localities, several at Rockport, at the lower extremity of the Cape; others at Lanesville and at Bay View—suburban districts of Gloucester proper. The products of these quarries in the form of monuments, decorative ornamentations, paving blocks, etc. are shipped to every part of the world.

In all, Cape Ann is picturesque. It is truly typical of the rock bound coast of our northern Atlantic States. A drive around the shore road from which an open view of the ocean is afforded practically throughout the entire route, presents a picture of rugged rocks dashed over with spray, these interposed with as many as forty beaches of various sizes around the entire Cape. The drives around Cape Ann are pretty. The inland roads through wooded sections of hard-wood growth give a touch of country life in sharp contrast to the rugged scenery along the shore.

HISTORY

From the time of the early explorers Gloucester, Mass., has occupied a large place in the history of New England and the nation. It is claimed that the Norsemen in 1001 skirted the New England Coast, which they called New Vineland and landed here. It has also been said that they called the place "Kroasnes", the Cape of the Cross; that they were attacked by the Indians, their chieftan, Thorwald, being killed and buried on shore. In 1605, as authentically recorded, Champlain, on a voyage of exploration and discovery sailed about the cape which he named CAPE AUX ISLES.

The next year in early September he founded what is now Eastern Point and came to anchor in the inner harbor between Five and Ten Pound Islands—so named for the sums for which they were purchased from the Indians in Colonial times. Champlain was charmed with the place and made a prolonged stay. His name for it was singularly appropriate, "Le Beau Port", the Beautiful Harbor.

After Champlain's departure came Captain John Smith and Miles Standish with his company of followers. The honor of making the first settlement, however, which was also the first permanent settlement in Massachusetts Bay, belongs to the Dorchester Colony, a company formed by the Rev. John White, a Puritan minister, rector of StPeter's church of Dorchester, England. His colony sailed for and reached what is now Gloucester in 1623, not, as had been supposed, for the purpose of escaping religious persecution. Its real object was the pursuit of the fisheries which had been successfully carried on off the New England Coast since 1606. The site of the first settlement was at Stage Fort, now a public reservation known as "Stage Fort Park", where their landing is suitably commemorated with a bronze tablet which bears an inscription telling the story of their original landing.

In 1624 Roger Conant was appointed Governor and the Colony attracted much attention. Its interests were concerned entirely in fishing and farming. The fisheries were successfully pursued and good catches sent to Balboa, Spain, but the arable land of the Cape was exceedingly limited. This latter fact resulted in the agricultural part of the colony moving to Salem. Those remaining, however, were joined by others from time to time, among them being a colony from Plymouth in 1630. In 1632 the first church was built and services held. In 1639, the General Court was asked to incorporate the town. A charter was granted in 1642, the town taking the name of Gloucester from the cathedral city in England, whence many of the early settlers came.

The history of Gloucester is entwined with events of national importance. It tells us the story of the expedition against Louisburg, the Gibraltar of America,—how these men, in a craft commanded by Captain Sanders and in a land company under Captain Byles, gave splendid service in reducing that stronghold; they were with Wolfe at Quebec and were in the foreground when the flag of France was lowered for the last time on the American Continent. In the Revolutionary War, the Civil War, in the Spanish American War and in the World War, the call to arms has ever been answered by the population of this fishing city. Their services have been rendered on land and sea and they have left behind a record of which any community may well be proud.

FISHERIES

The principal industry in Gloucester is the canning and preserving of fish. The product value in this industry, $3,581,983, constituted 38.4 per cent of all manufactures in the city in 1931 and gave employment to 695 persons, or about two-fifths of all the wage-earners engaged in manufacturing.

Destiny ordained that Gloucester should be the first and greatest fishing port in the New World. Back as far as 1602, that daring navigator, GOSNOLD, found that codfish were plenty in Massachusetts Bay and for twenty years before a permanent settlement was made here, the fisheries were pursued off this coast with profit. Destiny also took a hand when the Dorchester Company set out from England in 1623 to engage in a fishing trip and also to found a permanent colony. The ancient records tell us that the expedition had no definite place in view for settlement and that arriving late in the season at the fishing grounds on the Maine coast, finding the fishing poor and in hopes of making up a full fare, the voyage was continued to Massachusetts Bay. Our first colonists, therefore, were fishermen and the first business of the place was fishing.

With the exception, possibly, of a very few years immediately following 1626, the fisheries have been followed from this port throughout all these 300 years, practically without interruption. Its history is a fitting story of a hardy race of fisher folk, who have ever braved the call of the deep in the pursuit of their industry which today ranks as the oldest in Massachusetts. It teems with stories of self-sacrifice and valor. It has been a costly industry, however. Braving the storms and perils of the ocean in seeking their existence, scouring the seas almost to the Arctic Circle in their perilous quest, at the mercy of the storms and the heavy fogs, the treacherous shoals and drifting boats, over 8,000 of these men have been sacrificed in this perilous calling.

The name of Gloucester has been associated with the curing, catching, packing and distribution of fish since its early settlement in 1623. This industry may truly be said to be the corner stone upon which the city's prosperity and reputation has been based, although at the same time other pursuits have gained ground and prospered. During the past few years there has been experienced a slight decline in this industry, due to the fact that many of the fishing vessels have been carrying their catches to Boston. Present indications, however, again point to an upward trend and the time is looked forward to when it will again pass its former status.

MANUFACTURING AND LOCAL INDUSTRIES

Gloucester has many other industries aside from the fisheries but one directly connected with these, is the manufacture of liquid fish glue. The ancient Greeks and Romans knew that a strong adhesive could be extracted from the skins of certain fish, and used this adhesive for such delicate purposes as fastening precious stones in their setting. Fish glue, however, was made in very small quantities and had to be used immediately. It was not until the last century, sometime between 1870 and 1875, that liquid glue was made a commercial possibility by the discovery of means whereby it might be permanently preserved in liquid form.

Another most important industry is the quarrying of granite. Rockport granite is known the country over and the quarries produce many thousands of tons each year, furnishing employment to several hundred workmen. The industry dates back to 1823, when the quarries were first worked, and has furnished granite for government fortifications and navy yards, the Boston Custom House Tower, the Woolworth Building in New York, Brooklyn Bridge, &c.

Ash sifters, automobile-tops, awnings, barrels, boats, box shooks, bread, castings of iron and brass, chicken feed, cigars, codliver oil, cookies, copper paint, crackers, dip nets, drop forgings, fertilizers, fish—fresh, salted, smoked and canned, fishlines, fishing tackle, fish-traps, flags, foghorns, glue, granite, hammocks, hawsepipes, hosiery, inks, iron forgings, iron-work for vessels, machinery for cold storage, masts, men's clothing, mucilage, nets, oiled clothing, overalls, pants, paste, pastry, patent bits, patent steering wheels, paving blocks, pipeless heaters, plant boxes, porch dresses, printing, refrigerators, rudder braces, sails, sand soap, seines, sheeplined coats, ships' blocks, shoes, showcases, smokestacks, spars, steel forgings, stove polishes, street dresses, tanning oils, tents, traffic signs, trawl nets, truck bodies, ventilators, vessel steerers, windlasses for vessels, wooden boxes and drums, yacht steerers.

While Gloucester is situated far from the sources of supply of some raw materials, yet we have several advantages over inland cities. For instance, the city is on the sea coast where it can obtain its coal supply direct by water, at a cheaper rate than by rail. It has a direct freight line by water to Boston, with daily service. It is located on the Boston & Maine Railroad, with a schedule of fifteen trains daily to and from Boston.

SUMMER COLONIES

The whole of Cape Ann is an ideal resort for the summer tourist. Its admirable location, surrounded practically on every side by the open sea its magnificent summer climate, never extreme on the hottest days in summer; its natural rugged beauty; its many beaches, both large and small; its pretty inland roads through hard wood groves; its splendid summer cottages and hotels; all combine to make Cape Ann a splendid summer home for those who wish to escape the monotony of city life. Gloucester has long since taken its place as the ideal summer resort. To point out any particular charm it may hold for the summer visitor is difficult, for the attractions are many and of sufficient varieties to satisfy the most exacting critic.

It combines within a radius of one-half dozen miles practically every type of natural scenery found anywhere. Its picturesque harbor wharves, inspiring in thought the 300 years of struggle with the sea that its fishermen have endured in the pursuit of its industry; its many boats entering and leaving the harbor in plying their trade; its foreign fishing colonies,—those of the Italian and Portuguese; its beaches and parks; combine to make Gloucester ideal to the tourist.

CHURCHES

Church influence is strong in Gloucester, many social and welfare activities centering in the church organizations, of which there are twenty-five in the city. The first church was organized in 1632.

There are over ninety clubs and fraternal organizations in the city, including the Woman's Club, Rotary Club, and the Gloucester Chamber of Commerce.

Good government, good roads, good schools, congenial social conditions, a high standard of citizenship, convenience to shipping points, nearness to a market, excellent transportation facilities, abundant recreational and amusement facilities, the advantages of homes in the open spaces combined with urban conveniences— these are the qualities that go to make a city desirable—and Gloucester has them all.

ROCKPORT

Rockport, or Sandy Bay, as the town was formerly called, was a part of Gloucester until 1840 when it was incorporated and set up its own town government. Like Gloucester, its inhabitants early engaged in the fishing industry, but not possessing the facilities for large vessels the pursuit of this industry has been largely confined to the shore fisheries, the trapping of lobsters forming the major portion of the business as carried on today.

Rockport granite is known the country over and the quarries at Rockport, Pigeon Cove and Bay View produce many thousands of tons of this valuable stone each year furnishing employment to several hundred workmen. The industry dates from about 1823, when the quarries were first worked, and has furnished granite for government fortifications and navy yards, Boston Custom House Tower, Woolworth Building in New York, and Brooklyn Bridge.

The summer colony has grown considerably in the last twenty years. A cleaner and more wholesome town in which to spend the summer cannot be found in New England. There are a number of good beaches, a beautiful shore drive, and the ocean scenery is unsurpassed. Many artists make their homes here during the summer months and find interesting subjects to transfer to their canvasses along the quaint old wharves and rugged shore.

The breakwater erected by the government has given Rockport a safe harbor, available for large vessels of all types, and the town is often visited during the summer by some of the fleets of United States Warships.

GLOUCESTER CHAMBER OF COMMERCE

The Gloucester Chamber of Commerce is organized for the service of the public and for the promotion of the business and industrial growth of the community. Further information regarding manufacturing opportunities, business facilities and residential advantages, will be gladly supplied upon request by the Gloucester Chamber of Commerce, 141 Main street.

POPULATION OF MASSACHUSETTS

STATE CENSUS OF 1925. UNITED STATES CENSUS OF 1930.

Total, in 1925, 4,144,205, Total, in 1930, 4,249,614.

* Cities designated by an asterisk. Shire towns in SMALL CAPITALS.

Towns	1925	1930
Barnstable.		
BARNSTABLE	5,774	7,271
Bourne	3,015	2,895
Brewster	774	769
Chatham	1,741	1,931
Dennis	1,749	1,829
Eastham	494	543
Falmouth	4,694	4,821
Harwich	2,077	2,329
Mashpee	298	361
Orleans	1,078	1,181
Provincetown	3,787	3,808
Sandwich	1,479	1,437
Truro	504	513
Wellfleet	786	823
Yarmouth	1,532	1,794
	29,782	32,305
Berkshire.		
Adams	13,525	12,697
Alford	221	200
Becket	778	672
Cheshire	1,842	1,697
Clarksburg	1,222	1,296
Dalton	4,092	4,220
Egremont	477	513
Florida	362	307
Great Barrington	6,405	5,934
Hancock	510	361
Hinsdale	1,044	1,144
Lanesboro	1,181	1,170
Lee	4,058	4,061
Lenox	2,895	2,742
Monterey	348	321
Mt Washington	58	60
New Ashford	85	75
New Marlboro	991	864
*North Adams	22,717	21,621
Otis	395	367
Peru	113	108
*PITTSFIELD	46,877	49,677
Richmond	619	583
Sandisfield	480	412
Savoy	399	307
Sheffield	1,614	1,650
Stockbridge	1,830	1,762
Tyringham	280	246
Washington	231	222
W. Stockbridge	1,212	1,124
Williamstown	4,006	3,900
Windsor	388	387
	121,255	120,700

Towns	1925	1930
Bristol.		
Acushnet	4,135	4,092
*Attleboro	20,623	21,769
Berkley	1,118	1,120
Dartmouth	9,026	8,778
Dighton	3,208	3,147
Easton	5,333	5,298
Fairhaven	10,827	10,951
*FALL RIVER	128,993	115,274
Freetown	1,663	1,656
Mansfield	6,590	6,364
*NEW BEDFORD	119,539	112,597
North Attleboro	9,790	10,197
Norton	2,769	2,737
Raynham	2,128	2,136
Rehoboth	2,332	2,610
Seekonk	4,191	4,762
Somerset	4,818	5,398
Swansea	3,250	3,941
*TAUNTON	39,255	37,355
Westport	4,207	4,408
	383,795	364,590
Dukes.		
Chilmark	240	252
EDGARTOWN	1,235	1,276
Gay Head	168	161
Gosnold	142	120
Oak Bluffs	1,314	1,333
Tisbury	1,431	1,541
West Tisbury	332	270
	4,862	4,953
Essex.		
Amesbury	11,229	11,899
Andover	10,291	9,969
*Beverly	22,685	25,086
Boxford	581	652
Danvers	11,798	12,957
Essex	1,403	1,465
Georgetown	1,888	1,853
*Gloucester	23,375	24,204
Groveland	2,485	2,336
Hamilton	2,018	2,044
*Haverhill	49,232	48,710
Ipswich	6,055	5,599
*LAWRENCE	93,527	85,068
*Lynn	103,081	102,320
Lynnfield	1,333	1,594

Towns	1925	1930
Manchester	2,499	2,636
Marblehead	8,214	8,668
Merrimac	2,349	2,392
Methuen	20,606	21,069
Middleton	1,667	1,712
Nahant	1,630	1,654
Newbury	1,432	1,530
*NEWBURYPORT	15,656	15,084
North Andover	6,839	6,961
*Peabody	19,870	21,345
Rockport	3,949	3,630
Rowley	1,408	1,356
*SALEM	42,821	43,353
Salisbury	1,820	2,194
Saugus	12,743	14,700
Swampscott	8,953	10,346
Topsfield	915	986
Wenham	1,145	1,119
West Newbury	1,337	1,549
	496,832	498,040
Franklin.		
Ashfield	919	860
Bernardston	844	893
Buckland	1,555	1,497
Charlemont	820	816
Colerain	1,562	1,391
Conway	931	900
Deerfield	2,968	2,882
Erving	1,344	1,263
Gill	918	983
GREENFIELD	15,246	15,500
Hawley	354	313
Heath	298	331
Leverett	664	677
Leyden	270	261
Monroe	143	218
Montague	7,973	8,081
New Salem	519	414
Northfield	1,821	1,888
Orange	5,141	5,365
Rowe	292	298
Shelburne	1,538	1,544
Shutesbury	208	222
Sunderland	1,290	1,159
Warwick	364	367
Wendell	397	353
Whately	1,229	1,136
	49,598	49,612

Towns	1925	1930
Hampden.		
Agawam	6,290	7,095
Blandford	437	545
Brimfield	840	884
Chester	1,514	1,464
*Chicopee	41,882	43,930
E. Longmeadow	3,134	3,327
Granville	609	674
Hampden	632	684
Holland	141	137
*Holyoke	60,335	56,537
Longmeadow	3,333	4,437
Ludlow	8,802	8,876
Monson	5,089	4,918
Montgomery	191	141
Palmer	11,044	9,577
Russell	1,398	1,237
Southwick	1,267	1,461
*Springfield	142,065	149,900
Tolland	150	134
Wales	434	360
*Westfield	19,342	19,775
W. Springfield	15,326	16,684
Wilbraham	2,833	2,719
	327,088	335,496
Hampshire.		
Amherst	5,972	5,888
Belchertown	2,905	3,139
Chesterfield	445	420
Cummington	508	531
Easthampton	11,587	11,323
Enfield	749	497
Goshen	251	248
Granby	810	891
Greenwich	450	238
Hadley	2,888	2,682
Hatfield	2,702	2,476
Huntington	1,543	1,242
Middlefield	223	197
*Northampton	24,145	24,381
Pelham	519	455
Plainfield	282	306
Prescott	230	48
Southampton	916	931
South Hadley	6,609	6,773
Ware	8,629	7,385
Westhampton	337	374
Williamsburg	1,993	1,891
Worthington	429	485
	75,122	72,801
Middlesex.		
Acton	2,387	2,482
Arlington	24,943	36,094
Ashby	907	982
Ashland	2,521	2,397
Ayer	3,032	3,060
Bedford	1,514	2,603
Belmont	15,256	21,748
Billerica	4,913	5,880
Boxboro	333	312
Burlington	1,431	1,722
*Cambridge	119,669	113,643
Carlisle	510	569
Chelmsford	6,573	7,022
Concord	7,056	7,477
Dracut	6,400	6,912
Dunstable	338	384
*Everett	42,072	48,424
Framingham	21,078	22,210
Groton	2,428	2,434
Holliston	2,812	2,864
Hopkinton	2,580	2,563
Hudson	8,130	8,469
Lexington	7,785	9,467
Lincoln	1,306	1,493
Littleton	1,411	1,447
*Lowell	110,296	100,234
*Malden	51,789	58,036
*Marlboro	16,236	15,587
Maynard	7,857	7,156
*Medford	47,627	59,714
*Melrose	20,165	23,170
Natick	12,871	13,589
*Newton	53,003	65,276
North Reading	1,689	1,945
Pepperell	2,779	2,922
Reading	8,693	9,767
Sherborn	929	943
Shirley	2,394	2,427
*Somerville	99,032	103,908
Stoneham	9,084	10,060
Stow	1,185	1,142
Sudbury	1,394	1,182
Tewksbury	4,985	5,585
Townsend	1,895	1,752
Tyngsboro	1,107	1,358
Wakefield	15,611	16,318
*Waltham	34,746	39,247
Watertown	25,480	34,913
Wayland	2,255	2,937
Westford	3,571	3,600
Weston	2,906	3,332
Wilmington	3,515	4,013
Winchester	11,565	12,719
*Woburn	18,370	19,434
	860,414	934,924
Nantucket.		
Nantucket	3,152	3,678
Norfolk.		
Avon	2,360	2,414
Bellingham	2,877	3,189
Braintree	13,193	15,712
Brookline	42,681	47,490
Canton	5,896	5,816
Cohasset	2,913	3,083
Dedham	13,918	15,136
Dover	1,044	1,195
Foxboro	4,934	5,347
Franklin	7,055	7,028
Holbrook	3,273	3,353
Medfield	3,867	4,066
Medway	3,144	3,153
Millis	1,791	1,738
Milton	12,861	16,434
Needham	8,977	10,845
Norfolk	1,213	1,429
Norwood	14,151	15,049
Plainville	1,512	1,583
*Quincy	60,055	71,983
Randolph	5,644	6,553
Sharon	3,119	3,351
Stoughton	7,857	8,204
Walpole	6,508	7,273
Wellesley	9,049	11,439
Westwood	1,706	2,097
Weymouth	17,253	20,882
Wrentham	3,214	3,584
	262,065	299,426
Plymouth.		
Abington	5,882	5,872
Bridgewater	9,468	9,055
*Brockton	65,343	63,797
Carver	1,306	1,381
Duxbury	1,688	1,696
E. Bridgewater	3,538	3,591
Halifax	614	728
Hanover	2,755	2,808
Hanson	2,166	2,184
Hingham	6,158	6,657
Hull	2,652	2,047
Kingston	2,524	2,672
Lakeville	1,439	1,574
Marion	1,271	1,638
Marshfield	1,777	1,625
Mattapoisett	1,556	1,501
Middleboro	9,136	8,608
Norwell	1,466	1,519
Pembroke	1,480	1,492
Plymouth	13,176	13,042
Plympton	511	511
Rochester	1,100	1,141
Rockland	7,966	7,524
Scituate	2,713	3,118
Wareham	5,594	5,686
W. Bridgewater	3,121	3,206
Whitman	7,857	7,638
	164,257	162,311
Suffolk.		
*Boston	779,620	781,188
*Chelsea	47,247	45,816
*Revere	33,261	35,680
Winthrop	16,158	16,852
	876,286	879,536
Worcester.		
Ashburnham	2,159	2,079
Athol	9,602	10,677
Auburn	4,927	6,147
Barre	3,329	3,510
Berlin	1,071	1,075
Blackstone	4,802	4,674
Bolton	801	764
Boylston	970	1,097
Brookfield	1,401	1,352
Charlton	2,295	2,154
Clinton	14,180	12,817
Dana	657	505
Douglas	2,363	2,195
Dudley	4,594	4,265
E. Brookfield		926
*Fitchburg	43,609	40,692
*Gardner	18,730	19,399
Grafton	6,973	7,030
Hardwick	3,046	2,460
Harvard	996	987
Holden	3,436	3,871
Hopedale	3,165	2,973
Hubbardston	1,067	1,010
Lancaster	2,678	2,897
Leicester	4,110	4,445
*Leominster	22,120	21,810
Lunenburg	1,875	1,923
Mendon	1,030	1,107
Milford	14,781	14,741
Millbury	6,441	6,957
Millville	2,366	2,111
New Braintree	423	407
Northboro	1,968	1,946
Northbridge	10,051	9,713
N. Brookfield	3,046	3,013
Oakham	525	502
Oxford	4,026	3,943
Paxton	591	672
Petersham	672	660
Phillipston	384	357
Princeton	773	717
Royalston	821	744
Rutland	2,236	2,442
Shrewsbury	5,819	6,910
Southboro	2,053	2,166
Southbridge	15,489	14,264
Spencer	6,523	6,272
Sterling	1,516	1,502
Sturbridge	1,845	1,772
Sutton	2,174	2,147
Templeton	4,368	4,159
Upton	1,988	2,026
Uxbridge	6,172	6,285
Warren	3,950	3,765
Webster	13,389	12,992
Westboro	6,348	6,409
West Boylston	1,916	2,114
W. Brookfield	1,314	1,255
Westminster	1,884	1,925
Winchendon	6,173	6,202
*Worcester	190,757	195,311
	489,697	491,242

POPULATION OF RHODE ISLAND

BY COUNTIES, CITIES, AND TOWNS FOR 1920, 1925, 1930

*Cities designated by an asterisk. Shire towns in SMALL CAPITALS

Towns and Divisions of the State	1920	1925	1930
Bristol County			
Barrington	3.897	4,938	5,162
BRISTOL	11,375	12,707	11,953
Warren	7,841	7,997	7,974
Totals	23,113	25,642	25,089
Kent County			
Coventry	5,670	6,379	6,430
EAST GREENWICH	3,290	4,157	3,666
Warwick	13,481	18,273	23,196
West Greenwich	367	407	402
West Warwick	15,461	18,215	17,696
Totals	38,269	47,431	51,390
Newport County			
Jamestown	1,633	1,773	1,599
Little Compton	1,389	1,383	1,382
Middletown	2,094	2,245	2,499
*NEWPORT	30,255	27,757	27,612
New Shoreham	1,038	1,070	1,029
Portsmouth	2,590	2,798	2,969
Tiverton	3,894	4,539	4,578
Totals	42,893	41,565	41,668
Providence County			
Burrillville	8,606	9,413	7,677
*Central Falls	24,174	25,403	25,898
*Cranston	29,407	34,471	42,911
Cumberland	10,077	10.238	10,304
East Providence	21,793	26,088	29,995
Foster	905	1,069	946
Glocester	1,389	1,630	1,693
Johnston	6,855	8,668	9,357
Lincoln	9,543	10,581	10,421
North Providence	7,697	9,055	11,104
North Smithfield	3,200	3,571	3,945
*Pawtucket	64,248	69,760	77,149
*PROVIDENCE	237,595	267,918	252,981
Scituate	3,006	3,348	2,292
Smithfield	3,199	3,948	3,967
*Woonsocket	43,496	49,681	49,376
Totals	475,190	534,842	540,016
Washington County			
Charlestown	759	1,124	1,118
Exeter	1,033	1,182	1,314
Hopkinton	2,316	2,737	2,823
Narragansett	993	1,357	1,258
North Kingstown	3,397	4,399	4,279
Richmond	1,301	1,719	1,535
SOUTH KINGSTOWN	5,181	6,085	6,010
Westerly	9,952	11,177	10,997
Totals	24,932	29,780	29,334
WHOLE STATE	604,397	679,260	687,497

Settled 1623. Incorporated as a city 1873.
Revised Charter in effect January 1, 1909.

CITY GOVERNMENT, 1934

Annual Election on Tuesday following first Monday in December

MUNICIPAL COUNCIL
For the Year 1934
Mayor, Dr George H Newell

Aldermen

Earle R Andrews, Weston U Friend, John A Perry, Ralph W Wilson

Committee Chairmen

Mayor—Finance, Ordinances and Police Department
Andrews — Administration which includes street lighting, poles, wires, soldiers' aid and relief, public health and charities
Wilson—Public Safety, which includes fire department, inspection of buildings, city electrician, licenses, forest protection, weights and measures
Perry—Public Works, which includes engineering, highway repairs and construction, bridges and waterways, snow removal, street cleaning and oiling, sidewalks, sewers and drains
Friend—Public Property, which includes halls, fire houses, police court building, City Hall, City Home, City Hospital, fuel, cemeteries, beaches, public lands and landings (exclusive of parks and playgrounds)

CITY OFFICERS

City Clerk—Allen F Grant
City Treasurer—J Russell Bohan
Collector of Taxes—Chester H Grant
City Auditor—Kenneth S Webber
City Solicitor—Carlton W Wonson
City Marshal—Danl M Casey
City Physician—Dr Roscoe H Philbrick
Superintendent of Highways—Henry H Parsons
City Engineer—John H Griffin
City Messenger—Saml H Rogers
Night Watchman, City Hall—Ernest S Parsons
Agent to Issue Burial Permits—Allen F Grant
Assessors—Frank A Rogers (Chairman), Samuel Montgomery, Edwd S Degnan
Board of Health—Dr John J Egan, Chairman; M Francis Buckley, Arthur C Davis, John A Radcliffe, Clerk; Sanitary Inspector, Patk E Curley
Inspector of Animals—Elmer W Babson
Inspector of Slaughtering—Elmer W Babson
Inspector of Provisions, Milk and Vinegar—Patk E Curley
Inspector of Plumbing—Geo H Powers
Liquor License Commissioners—Fred R Dunbar, Chairman; Hugh D Savage, Wm H Sawyer
Park Commissioners—Alfred S Steele, Patk H Keating, Lester W Harrison, John A Smith jr and Jos Kerr
Board of Public Welfare—The Mayor and Municipal Council, ex-officiis, Edwin F Parsons, Jennie F Mitchell, Jeremiah Foster, Secretary
Registrars of Voters—Grace Thompson, Chairman; Wm F Harty, Howard R Corliss, Allen F Grant, Clerk
Matron of City Infirmary—Mrs Chas W Riley
Harbor Master—Loren A Jacobs
Superintendent of Schools—Ernest W Fellows
Superintendent of Sewers—Jos A Peters
Sealer of Weights and Measures—Maurice A Dunn
Inspector of Buildings—Homer R Marchant
City Electrician—Henry J Burke
Superintendent of Blynman Bridge—Francis M Clark
Superintendent of Annisquam Bridge—Geo A Ricker
Keeper of City Pound—Chas W Riley
Keepers of Hay Scales—John D McIsaac and Everett N Hodgkins
Field Drivers—Emil Swinson, Wm Bennie, Geo Nugent
Gaugers of Oil—Paul B Oakley, Jas C Hanrahan
Surveyor of Lumber—Richd R Hale

Measurers of Lumber—John A Anderson, Percy Crowell, Saml DeCoste, Albert A Gayton, Arthur J Grimes, Arthur W Hall, Edwin J McKay, Loren H Nauss, Raymond Nickerson, Eug M Chick, Howard F Corliss, Theron F Harvey, Walter W Hill, Lawrence W Kirton, Rudolph Moalli, Edwd A Parsons, Edwin A Parsons, Wilfred F Perry, Frank G Ritcy, Walter Silva, Horace A Smith, Frank B Wetmore

Water Commissioners—Wm Moore, Chairman; Fredk F Wonson, Clerk; John W Moran, Supt. Albert P Hubbard, Jas A Sudbay

Measurer of Wood & Bark—Franklin R Hinckley

Weighers of Coal—Ralph Day, Frank D Griffin, Willard N Griffin, Sidney Harvey, Chas T Heberle, Lentz E Klotz, Edwin J McKay, Edwd N Marsh, Martin J Whalen, Raymond A Nickerson, Alymer A Brown, Wm Lantz Weiss, Philip Wonson, Theron F Harvey, Eug M Chick, Wm L McNamara, Wilfred Perry, Rudolph Moalli, George E Sticklen, Eliz M Whalen, Madeline O'Neil, Franklin R Hinckley, Margt C Norris, Chas H Bohan

Weighers of Granite—Walter H Anderson, Harold Clark, Wm A Taylor, Lovell Sargent, Geo E Taylor, Harold E Taylor

Weighers of Stone—Raymond R Hall, John J LaFrance

Weigher of Iron and by Products—Isaac D Nutton

Weighers of Glue—Augustus Hobart, Percy Rogers, Edwd Wile

Weigher of Hay and Straw—Everett N Hodgkins

Weighers of Fish—Fred A Grant, Roland Grant, Wm M Haapa, Edwd G Hotchkiss, Everett Irving, Frank L Levie, Chas C Hilton, Anthony Rogers, Edwd Wile

Weighers of Ice—E Raymond Abbott, Edwd B Appt jr, N Webster Day, Arthur Homans, Richd J Ryan

Officer for Burial of Deceased Soldiers and Sailors—Wm H Marston

Superintendent Brown Tail and Gypsy Moth, City Forester, Forest Warden—Albert C LaBelle

FIRE DEPARTMENT

Headquarters, 8 School Street
Chief Engineer—Homer R Marchant
Deputy Chief Engineer—John A Macaulay
Motor Supervisor—Guy Wagner

Location of Signal Boxes

No.
12 Rocky Neck, near Railways
12 Pilgrim House, Wonson st
13 cor E Main and MtPleasant av
14 cor E Main and Highland
15 Eastern Point rd, nr Hawthorne lane
16 E Main, cor Sayward
17 Beach av, Bass Rocks
18 cor Haskell and Hammond
19 Atlantic av, Bass Rocks
112 Tarr & Wonson's, Rocky Neck
113 cor Eastern Point blvd, and Stewart av
114 cor Calder st and MtPleasant av
115 Second Gate Lodge, Eastern Point
117 Thorwald Hotel
119 Haskell cor MtPleasant av
129 Moorland Hotel
142 E Main cor Hammond
141 opp 112 MtPleasant av
151 Grape Vine and Atlantic rd
21 cor Eastern av and Harrison av
23 cor E Main and Eastern av

No.
24 cor Bass and Brightside av
25 Friend, cor Fair
26 Main, nr W H Jordan's
27 Main, nr Union Hill Theatre
28 cor MtVernon and Perkins
29 Webster, nr Sadler
211 Eastern av, cor Harrison av
212 Eastern av nr Fisherman's Home
213 cor Witham and Eastern av
215 Brier Neck cor Witham and Thacher rd
254 Sawyer School, Friend st
261 cor Main and Prospect
281 cor Bent and Taylor
31 Main opp Post Office
32 Gas Works, Duncan st
34 Main nr Pearce
35 MtVernon and Prospect
36 Prospect cor Allen st
37 cor Pleasant and Liberty
38 cor Cedar and Millett
39 cor Trask and Warner
312 Tramp Box (to be used anywhere) (spare)
313 Cor Rogers and Water
314 cor Elm and Federal sts
322 cor Pearce and Wharf
371 Parochial School, Prospect st
381 cor Trask and Summit
41 Pine, nr Church
42 Main, opp Centre
43 cor Mansfield and Wash
45 Mason nr High School
411 cor Hancock and Rogers
46 Ipswich Mills, Maplewood av
461 Myrtle sq
47 Prospect, cor School
48 cor Pearl and Railroad av
51 cor Main and Commercial
52 Commercial, opp C and T
53 Western av, opp Perkins and Corliss
531 Bridge House, Western av
54 Summer, cor Granite
541 cor Hampden and Granite
544 Hovey School, Summer st
56 Washington, nr Exchange
57 Washington, nr Prospect
58 Beacon, cor Lookout
581 cor Lookout and Exchange
59 cor Comlth and Centennial av
61 Washington, cor Marsh
611 Addison Gilbert Hospital
631 Standard Oil Co
632 Washington, nr Gloucester av
633 Madison av
634 Ferry st, Wolf Hill
635 Wheeler st entrance to Riverview
653 Cherry st opp Geo Lamb's
661 Wheeler's Point
62 Cleveland, cor Arthur
63 Grove, cor Wash
64 Anchor Works, Whittemore st
65 Net and Twine Factory, Maplewood av
651 Maplewood av and Maplewood ct
67 Riverdale Mills, Riverdale
68 Washington, nr Gee av
69 Washington, nr Dennison
71 Annisquam, opp Post Office
72 opp Bent's Annisquam
712 Norwood's Heights
73 Washington, opp Leonard
75 Washington, nr Granite Co
76 Washington, Foster's Drug Store
78 Washington, cor Butman av
79 Langsford st and Mason sq
731 Nashua av
751 Washington, cor Plum ct
752 cor High and Washington
762 Langsford nr Munsey's lane
81 Western av and Bond st

No.
82 Essex av, nr Sam Poole's
83 Fernwood Lake Ice Houses
84 Russia Cement Co
85 Western av and Magnolia av
86 Concord st, Bray School
87 Magnolia sq, nr Drug Store
811 Kent Circle
812 John Hays Hammond, Western av
814 cor Western av and Hesperus av
821 Essex av (Fernwood Garage)
822 Essex av cor Magnolia av
823 cor Essex av and Concord st
824 Essex av, West Gloucester Grocery
826 Essex av, West Gloucester Grange
827 Summer cor Walker
828 Woodman av cor Essex av
851 Ocean av, cor Norman av, Magnolia
852 Oceanside Hotel, Magnolia
853 Magnolia av, nr No. 135

No School Signals

When weather is too cold or for special reason—

5-5-5 blows at 7:10 a m, no forenoon session for any school

5-5-5 blows at 12:05 p m, no afternoon session for any school

When weather is too stormy—

5-5-5 blows at 8:05 a m, no forenoon session for any school except High School

5-5-5 blows at 8:30 a m, no forenoon session for the three primary grades

5-5-5 blows at 1:05 p m, no afternoon session for the three primary grades

5-5-5 blows at 1:05 p m, no afternoon session for any school

Engineer's Signals

One blow tests fire alarm, by superintendent

Two blows, all-out signal

Two blows repeated (four blows), second alarm

Two blows repeated twice (six blows), general alarm, calls the whole department

Three blows repeated (six blows) calls Rescue Squad and Pump 5 to Rockport

Three, Three, Three, (nine blows) calls Rescue Squad and Pump 4 to Pigeon Cove

Four blows repeated (eight blows) calls Rescue Squad and Pump 1 to Manchester

Five blows used for School Signals

Six blows repeated (twelve blows) calls Rescue Squad, Pump 3 and Chemical 1 to fire in Essex for fire outside of Manchester and Rockport

Seven blows repeated calls the Fire Boat

Nine blows repeated (eighteen blows) emergency call in case of accident or any one getting lost (meet at City Hall)

Nine blows emergency recall

Nine-two call Forest Warden

Ten blows calls Police to Police Headquarters

Ten blows repeated twice, military call

When two or more alarms occur at the same time, the all-out signal will be followed by one round of the box

Fire Equipment

Chemical Engine No 1—8 School st, Capt Louis A Francis

Combination A—75 MtPleasant av, E G. Captain, Wallace J Tuck

Combination B—Stanwood st, Riverdale. Captain, Leroy Collins

Engine No 1—Fuller st, Magnolia. Captain, Chas H Lowe

Engine No 4—895 Washington, Bay View. Captain, Richd Hilton

Hose No 1—8 School. Captain, John W Noble

Hose No 8—Walnut st, Annisquam. Captain, Ralph Parsons

Ladder No 1—8 School. Captain, Fitz E R Robinson

Ladder No 3—Fuller st. Captain, Edwd A Wilkinson

Ladder No 2—8 School. Captain, Alex O'Hanley

Pumper No 3—8 School. Captain, John A Anderson

Pumper No 5—8 School. Lieutenant, Jas Burns

Motor Supervisor—Guy Wagner

Fire Boat—Reed's whf, EG. Captain, Salvatore Santapaola

Rescue Squad for Emergency Calls—8 School

Police Department

Headquarters, 10 Duncan st

City Marshal, Danl M Casey. Asst City Marshal, Chas L O'Maley

Lieutenants, John J Curtis, Frank S Parsons

Sergeants, Edmund T J Cronin, Wallace L Foley, David E Mehlman jr

Inspector of Motor Vehicles, Leslie Steele

Chauffeur, Harry W O'Connell

Constables with Power to Serve Civil Processes—Austin Daley, Gardner H Smith, Percy W Wheeler, Chas W Wilson

SCHOOL DEPARTMENT

Office, Administration Bldg, 7 Beacon. Open every day except Saturday from 8:30 a m to 12 m and from 1 to 5 p m. Saturdays from 9 a m to 12 m

Chairman—The Mayor, ex-officio

Members—Dr Scott W Mooring, A Story Wonson, Walter C King, Dr Ira B Hull, Edwd Bloomberg, Dr Reginald Courant, Mrs Alice M Curtis, Mrs Rena B Hodsdon, Allan C Gerring. Regular meetings second Monday evening of each month at 8 o'clock. Secretary, Ernest W Fellows

Superintendent of Schools—Ernest W Fellows. Office hours at Administration Bldg, 7 Beacon street, on days when schools are in session, 8:30 to 9 a m. The Superintendent is generally in the office from 4 to 5 p m and from 9 to 12 on Saturdays. Other times by appointment

Attendance Officer—Fredk Rowe. Office hours, 9:00 to 10.00 am, 4 to 5:00 p m, 7 Beacon street

Supervisors—Music, Helen G Curry. G Allyn Browne, Asst. Drawing, Mabel Spofford, Mrs Sara G Houghton, Howard Curtis. Manual Training Director, Thos L Brophy, Harold B Geary. Sewing, Doris Lunderville, Mary L Nelson, Betsy Cairns. Teachers of Special Classes, M Violet MacDonald, Eliz G Irving, Edna Quigley. Physical Training, Agnes T Reardon, Anna Savage, Bernard Pratt. Primary Supervisor, Mary M Costello. School Dentist, Dr Joseph Fialho. School Physician, Dr Geo S Rust. School Nurse, Winifred Ross. Dental Hygienist, Zarouhy Elias

High School—Dale Av. Principal, Leslie O Johnson. Vice Principal, Ralph P Parsons

Babson School—Pleasant st cor Shepherd. Principal, Nina E Low

Blynman School—66 Magnolia av. Principal, Martha J Burke

Bradstreet School—Washington st., Bay View. Principal, Carrie M Sargent

Bray School—Concord st, WG (mixed). Principal, Jennie V Ruth

Collins School—31 Prospect st. Principal, Ralph P Ireland

Eastern Avenue School—83 Eastern av. Principal, Leo F Hennessey

Forbes School—41 Washington st. Principal, Fannie A Bulkley

Haskell School—W Gloucester (mixed). Principal, Mildred E Tarr

Hildreth School—29 Eastern av opp Webster. Principal, Jennie B Douglass

Hovey School—Summer st. Principal, Ada M Collins

Lane School—1117 Washington st, Lanesville. Principal, Clara W Hayden

Leonard School—Leonard st, Annisquam. Principal, Katherine L Hodgkins

Maplewood School—Maplewood av. Principal, Rita M Hiltz

MtVernon School—MtVernon st. Principal, Florence L Mears

Parsons School—211 Western av. Principal, Mildred V S Lee

Point Grammar School—18 Plum st. Principal, M A Caroline Merchant

Point Primary School—31 Chapel st. Principal, Katherine Stripp

Riggs School—Washington st, Riverdale. Principal, Katherine A Winn

Rogers School—24 Elm st. Principal, M Violet MacDonald

Sawyer School—51 Friend st. Principal, Milton L Fuller

Stone Court School—Principal, E Mabel Smith

Rogers Street Manual Training School—1 Rogers st. Instructor, Thos L Brophy

Continuation School—48 Washington st. Doris Lunderville, Thos L Brophy

CHURCHES

(See Business Directory. Churches are also listed with additional information under their individual names in Alphabetical Section)

CLUBS

(See Clubs, also Associations & Clubs—Coml, also Societies, in Business Directory. Clubs are also listed with additional information under their individual names in Alphabetical Section)

COUNTY OFFICERS

District Attorney for Essex County—Hugh A Cregg of Lawrence

Assistant District Attorneys—Chas A Green of Salem, John E Wilson of Lynn, John J Ryan jr of Haverhill

Probation Officers, Superior Court—Chas A Salisbury of Lawrence, Ellen DeS Barrett of Newburyport. Assistant, Fred M Barr of Lawrence

Master in Chancery—Carleton H Parsons of Gloucester

County Commissioners—Robt H Mitchell of Haverhill (chairman); Raymond H Trefry of Marblehead, Fredk Butler of Lawrence

County Engineer—Robt R Evans of Haverhill

County Treasurer—Harold E Thurston of Lynn. Office, Court House, Salem

Registers of Deeds, Southern District—Moody Kimball of Newburyport; assistant, Robt W Osgood, Salem; second assistant, Arthur C Martinson of Salem. Office, Court House, Salem. Northern District—John E Fenton, Lawrence; assistant, Jennie M Marston, Lawrence. Office, Court House, Lawrence

Sheriff—Frank E Raymond of Ipswich

Special Sheriff—Earl E Wells of Lynn

Keeper of Jail and House of Correction in Salem—Frank E Raymond

Keeper of Jail and House of Correction in Lawrence—Geo Bunting

Public Administrator—Richd L Morey, 119 Western av

Medical Examiner—First district includes Gloucester and Rockport, Dr Ira B Hull, 6 Highland; Associate, Dr Philip W Rowley, 40½ School

COURTS

SUPREME JUDICIAL COURT

Chief Justice, Arthur P Rugg of Worcester

SUPERIOR COURT

Chief Justice, Walter Perley Hall of Fitchburg

COURT OF PROBATE FOR ESSEX COUNTY

Judges, Harry R Dow of North Andover; Edwd B O'Brien of Marblehead

Register, Wm F Shanahan of Swampscott. Assistants, Arthur D Fowler of Marblehead and Lucy S Brown of Salem

The records are kept at the office of the Register, in the Court House, Salem

The Probate Court sits as follows: Salem, first, third and fifth Mondays of every month, except third and fifth Monday in August; Newburyport, fourth Monday in January, February, March, May, June, July, September, November and December; Haverhill, fourth Monday in April and October; Lawrence, every Monday in each month except August

DISTRICT COURT OF EASTERN ESSEX

10 Duncan

Justice—Wm J Hatch

Special Justices—Lincoln S Simonds, John J Burke

Clerk—M Francis Buckley

Court and Probation Officer—Edwd J Horton

Sessions for criminal business daily at 9 a m

Sessions for civil business every Thursday at 10 a m

LABOR ORGANIZATIONS

(See Business Directory. Labor Organizations are also listed with additional information under their individual names in Alphabetical Section)

LEGAL HOLIDAYS

New Year's Day, January 1. Washington's Birthday, February 22d. Patriot's Day, April 19th. Memorial Day, May 30th. Independence Day, July 4th. Labor Day, first Monday in September. Columbus Day, October 12th. Armistice Day, November 11. Thanksgiving. Christmas Dec 25th

When the 1st of January, the 22d of February, the 19th of April, the 30th of May, the fourth of July, the 12th of October, the 11th of November or December 25th, occurs on Sunday, the following day shall be a holiday

LIGHT HOUSES AND HARBOR

Light House at Eastern Point, Carl D. Hill, keeper

Gloucester Light, at end of breakwater, Carl D. Hill, keeper

Ten Pound Light, Edward H. Hopkins, keeper

Annisquam Light, Thomas C. Carew, keeper

Wreck Master, Thos. E. Reed

Board of Port Warden for Gloucester and Rockport, Loren A. Jacobs

Harbor Master, Loren A. Jacobs

U. S. COAST GUARD

No. 23 Old House Cove—Chief Boatswains Mates—Melvin M. Pigott and Artell B. Crowley

Base 7. Parson's wharf, 159 East Main. Wm. L. Foley, lieut; Geo. F. Erwin, warrant carpenter; Frank W. Sarnow, warrant gunner

Air Station, Ten Pound Island. Lieut. W. S. Anderson in charge

PUBLIC HEALTH SERVICE

Office, 15 Dale av. Acting Assistant Surgeon, Ronald P. Hallett, M.D. Hours, 9 to 10 a.m., 1 to 2 p.m.

MILITARY

Battery A, 102d Field Artillery, M. N. G.

Organized November, 1920. Armory, 99 Prospect street. Battalion Major, Kenneth B. Shute. Captain, Wilfred J. Ellis. 1st Lieut., Roger C. Carroll. 2d Lieut., Frank W. Parks. 2d Lieut., Wm. H. Gibbs. Armourer, Everett A. Strachan

POST OFFICE AND U. S. OFFICERS

Office, 15 Dale avenue

Hours from 6.45 a.m. to 8 p.m.; Saturdays 6.45 a.m. to 7.30 p.m.; Holidays 8–10 a.m.; Sundays boxes open 2–4 p.m.

Postmaster, Gilbert W. O'Neil. Asst. Postmaster, Clayton R. Smith. Supt. of Mails, Walter H. Moore. Supt. of Carriers, John C. Drohan. Foremen, Newton S. Lane, George F. Cunningham

Collection from street letter boxes four times daily, with the exception of boxes at Bass Rocks three times, summer only, and Riverdale twice. Essex and Manchester roads twice

Branch Stations

Annisquam, Leonard street, supt., Brant M. Dexter. Lanesville, 1088 Washington, supt., Leslie E. Tarr. Magnolia, 31 Magnolia av., supt., John C. Lycett, jr.

Sub Station

195 E. Main, Francis H. Farrell, clerk in charge

FOURTH CLASS OR PARCEL POST RATES

Weight in pounds	Local	Zones							
		1st Up to 50 miles	2nd 50 to 150 miles	3rd 150 to 300 miles	4th 300 to 600 miles	5th 600 to 1000 miles	6th 1000 to 1400 miles	7th 1400 to 1800 miles	8th Over 1800 miles
1	$0.07	$0.08	$0.08	$0.09	$0.10	$0.11	$0.12	$0.14	$0.15
2	.08	.10	.10	.11	.14	.17	.19	.23	.26
3	.08	.11	.11	.13	.17	.22	.26	.32	.37
4	.09	.12	.12	.15	.21	.27	.33	.41	.48
5	.09	.13	.13	.17	.24	.33	.40	.50	.59
6	.10	.14	.14	.19	.28	.38	.47	.59	.70
7	.10	.15	.15	.21	.31	.43	.54	.68	.81
8	.11	.16	.16	.23	.35	.49	.61	.77	.92
9	.11	.17	.17	.25	.38	.54	.68	.86	1.03
10	.12	.18	.18	.27	.42	.59	.75	.95	1.14
11	.12	.19	.19	.29	.45	.64	.82	1.04	1.25
12	.13	.21	.21	.31	.49	.70	.89	1.13	1.36
13	.13	.22	.22	.33	.52	.75	.96	1.22	1.47
14	.14	.23	.23	.35	.56	.80	1.03	1.31	1.58
15	.14	.24	.24	.37	.59	.86	1.10	1.40	1.69
16	.15	.25	.25	.39	.63	.91	1.17	1.49	1.80
17	.15	.26	.26	.41	.66	.96	1.24	1.58	1.91
18	.16	.27	.27	.43	.70	1.02	1.31	1.67	2.02
19	.16	.28	.28	.45	.73	1.07	1.38	1.76	2.13
20	.17	.29	.29	.47	.77	1.12	1.45	1.85	2.24
21	.17	.30	.30	.49	.80	1.17	1.52	1.94	2.35
22	.18	.32	.32	.51	.84	1.23	1.59	2.03	2.46
23	.18	.33	.33	.53	.87	1.28	1.66	2.12	2.57
24	.19	.34	.34	.55	.91	1.33	1.73	2.21	2.68
25	.19	.35	.35	.57	.94	1.39	1.80	2.30	2.79
26	.20	.36	.36	.59	.98	1.44	1.87	2.39	2.90
27	.20	.37	.37	.61	1.01	1.49	1.94	2.48	3.01
28	.21	.38	.38	.63	1.05	1.55	2.01	2.57	3.12
29	.21	.39	.39	.65	1.08	1.60	2.08	2.66	3.23
30	.22	.40	.40	.67	1.12	1.65	2.15	2.75	3.34
31	.22	.41	.41	.69	1.15	1.70	2.22	2.84	3.45
32	.23	.43	.43	.71	1.19	1.76	2.29	2.93	3.56
33	.23	.44	.44	.73	1.22	1.81	2.36	3.02	3.67
34	.24	.45	.45	.75	1.26	1.86	2.43	3.11	3.78
35	.24	.46	.46	.77	1.29	1.92	2.50	3.20	3.89
36	.25	.47	.47	.79	1.33	1.97	2.57	3.29	4.00
37	.25	.48	.48	.81	1.36	2.02	2.64	3.38	4.11
38	.26	.49	.49	.83	1.40	2.08	2.71	3.47	4.22
39	.26	.50	.50	.85	1.43	2.13	2.78	3.56	4.33
40	.27	.51	.51	.87	1.47	2.18	2.85	3.65	4.44
41	.27	.52	.52	.89	1.50	2.23	2.92	3.74	4.55
42	28	.54	.54	.91	1.54	2.29	2.99	3.83	4.66
43	.28	.55	.55	.93	1.57	2.34	3.06	3.92	4.77
44	.29	.56	.56	.95	1.61	2.39	3.13	4.01	4.88
45	.29	.57	.57	.97	1.64	2.45	3.20	4.10	4.99
46	.30	.58	.58	.99	1.68	2.50	3.27	4.19	5.10
47	.30	.59	.59	1.01	1.71	2.55	3.34	4.28	5.21
48	.31	.60	.60	1.03	1.75	2.61	3.41	4.37	5.32
49	.31	.61	.61	1.05	1.78	2.66	3.48	4.46	5.43
50	.32	.62	.62	1.07	1.82	2.71	3.55	4.55	5.54
51	.32	.63	.63	1.09	1.85	2.76	3.62	4.64	5.65
52	.33	.65	.65	1.11	1.89	2.82	3.69	4.73	5.76
53	.33	.66	.66	1.13	1.92	2.87	3.76	4.82	5.87
54	.34	.67	.67	1.15	1.96	2.92	3.83	4.91	5.98
55	.34	.68	.68	1.17	1.99	2.98	3.90	5.00	6.09
56	.35	.69	.69	1.19	2.03	3.03	3.97	5.09	6.20
57	.35	.70	.70	1.21	2.06	3.08	4.04	5.18	6.31
58	.36	.71	.71	1.23	2.10	3.14	4.11	5.27	6.42
59	.36	.72	.72	1.25	2.13	3.19	4.18	5.36	6.53
60	.37	.73	.73	1.27	2.17	3.24	4.25	5.45	6.64
61	.37	.74	.74	1.29	2.20	3.29	4.32	5.54	6.75
62	.38	.76	.76	1.31	2.24	3.35	4.39	5.63	6.86
63	.38	.77	.77	1.33	2.27	3.40	4.46	5.72	6.97
64	.39	.78	.78	1.35	2.31	3.45	4.53	5.81	7.08
65	.39	.79	.79	1.37	2.34	3.51	4.60	5.90	7.19
66	.40	.80	.80	1.39	2.38	3.56	4.67	5.99	7.30
67	.40	.81	.81	1.41	2.41	3.61	4.74	6.08	7.41
68	.41	.82	.82	1.43	2.45	3.67	4.81	6.17	7.52
69	.41	.83	.83	1.45	2.48	3.72	4.88	6.26	7.63
70	.42	.84	.84	1.47	2.52	3.77	4.95	6.35	7.74

NOTE 1.—**On parcels collected on rural-delivery routes** the postage will be 2 cents less than shown in the foregoing table when for delivery anywhere within the first three zones and 1 cent less when for delivery in any other zone, provided they are indorsed "Mailed on rural route."

NOTE 2.—**The local rate** applies to parcels mailed: (1) At any post office for local delivery at such office. (2) At any city letter-carrier office, for delivery by carriers from that office. (3) At any post office from which a rural route starts, for delivery on such route, or when mailed on a rural route for delivery at any other point thereon, or at the office from which the route starts, or for delivery on any other rural route starting from the same office.

NOTE 3.—Parcels weighing less than 10 pounds measuring over 84 inches but not more than 100 inches in length and girth combined are subject to a minimum charge equal to that for a 10-pound parcel for the zone to which addressed.

Weight limit, 70 pounds. Limit of size, 100 inches, length and girth combined.

CUSTOM HOUSE

15 Dale avenue, room 200. Office hours, 9 a.m. to 4.30 p.m. Deputy Collector, Albert H. McKenzie. Chief Clerk, Elmer P. Richardson. Inspectors, Maurice F. Foley, John J. Stapleton, Elmer P. Richardson, Roswell B. Low. Boarding Officer, John C Drohan, jr. Storekeeper, John J. McGeary. Custom Patrol Inspectors, Leon W. Varnam, Chas. C. Ingersoll. Clerk, Howard M. Friend

U. S. Immigration and Naturalization Office

15 Dale av., rm. 207

Bernard L. Doyle, officer in charge

SOCIETIES

(See Societies, also Associations & Clubs—Coml, also Clubs, in Business Directory. Societies are also listed with additional information under their individual names in Alphabetical Section)

TEMPERANCE ORGANIZATIONS

(See Societies in Business Directory. Temperance Organizations are also listed with additional information under their individual names in Alphabetical Section)

CEMETERIES

(See Business Directory

BANKS

Cape Ann National Bank

154 Main street. Capital, $150,000. Pres., John J. Pew. Vice Pres., N. Carleton Phillips. Cashier, J. Hollis Griffin. Asst. Cashiers, Chas. A. Ingalls, Wm. J. Simms—See page 54

Cape Ann Savings Bank

109 Main street. Incorporated 1846. Pres., Lincoln S. Simonds. Vice-Pres., Fred A. Barker. Treas., Danl. T. Babson. Asst. Treas., Conrad R. Hanson—See page 55

Gloucester Co-Operative Bank

85 Middle street. Organized April 14, 1887. Treas., Arthur J. Hall

Gloucester National Bank

185 Main street, nearly opposite the Post Office. Capital, $120,000. Pres., Thos. J. Carroll. Vice Prests., Jesse R. Kenyon, Frank R. Loeffler, Raymond M. O'Connell. Cashier, Chester L. Curtis. Asst. Cashier, W. Raymond Robinson—See page 56

Gloucester Safe Deposit And Trust Company

191–193 Main street. Capital, $200,000. Pres., Isaac Patch. Vice Prests., Ezra L. Phillips, W. H. Otis. Treas., W. H. Otis. Asst. Treas., Geo. B. Low—See page 53

GLOUCESTER STATISTICS

Settled	1623
Incorporated a town	1642
Incorporated a city	1873
Area in acres	34,540
Length in miles	6
Width in miles	6
Population in 1704	700
Population in 1931	24,204
Assessed polls in 1931	7,654
Registered Male Voters in 1931	6,124
Registered Women Voters in 1931	4,960
Valuation in 1873	$7,711,096
Valuation in 1931	$40,108,972
Rate of taxation in 1873	$20.00 per $1,000
Rate of taxation in 1930	$27.80 per $1,000
Miles of public streets	120
First schoolhouse built	1708
Old Town Hall–now Legion Memorial building built	1844
Town Hall built	1866
Town Hall burned	1869
Present City Hall built	1869
Steam railroad opened	1847
Steam railroad opened to Rockport	1861
Horse railroad opened	1886
First electric cars	1890
Electric cars discontinued	1920
Rockport set off from Gloucester	1840

POINTS OF INTEREST

Annisquam Light, at the extreme end of Annisquam Point. Iron light tower

Annisquam Willows, planted many years ago, and forming an arch over Washington street just before entering Annisquam

Babson House, at Pigeon Cove, erected by three men who fled from Salem about 1698 with their mother charged with witchcraft and hid in this house

Babson House, Riverdale, built about 1740 by Joseph Allen. Said to still retain the slave pens used during the slavery times

Cape Pond, on the road to Rockport; water supply for Rockport

Coffin's Beach, near Willoughby Park, now called Wingaersheek Beach. Unusual sand dunes. Take West Gloucester drive to Concord street; through Concord street to Atlantic street, thence to the beach

Dennison House, Bay View, built about 1727

Dog Bar Breakwater, Eastern Point

Dogtown Common. May be visited by way of Washington street and Gee avenue

Eastern Point Light. May be reached by the government road. Niles' Beach and Pond are on the road

Ellery House, Riverdale, built between 1704 and 1710 by Rev. John White. Used for a long time as a tavern. Contains many interesting relics

Five and Ten Pound Islands, in Gloucester Harbor, so named from the fact that five and ten pounds respectively were paid for them. On the latter are the buildings of the United States Bureau of Fisheries and lighthouse

Freeman House, W. Gloucester, was erected previous to 1700, and used as a tavern for years

Good Harbor Beach, at Bass Rocks

Gorton-Pew Fisheries (E. Main St. Branch). Guides furnished free by company. East Gloucester busses to door

Governor's Hill, to the left of Washington street, by way of Commonwealth avenue; commands a fine view of the city and harbor

Granite Quarries, at Pigeon Cove, may be seen on the drive around the Cape. The quarry of the Rockport Granite Company may be seen from the main road

Independent Christian Church. The first Universalist Society in America. Organized 1770. Present building built in 1806, Middle corner Church.

Joan of Arc, World War Veterans Monument, Old Town Hall square, junction Washington and Middle streets

Mount Anne Park, formerly Thompson's Mountain given to the city by Minot Brothers of Boston, in West Gloucester. The highest elevation on Cape Ann, being 255 feet above sea level, commanding an extensive view

Niles' Pond, Eastern Point, a State pond at East Gloucester, containing pickerel and other fresh water fish

Norman's Woe, known wherever English is spoken through Longfellow's "The Wreck of the Hesperus". May be visited on the drive to Magnolia. Not visible from road

Old Fort, at Eastern Point, just off the road to Eastern Point Light, erected 1862

"Old Mother Ann", at the extremity of Eastern Point. A perfect contour of a woman in a reclining position

Old House on Cape Ann. Built at Goose Cove by Thomas Riggs, the first schoolmaster and town clerk. Take road on the left approaching the Willows

Pavilion Beach, just off Western avenue near Main street

Public Landing, Rogers street foot of Washington street

Rafe's Chasm, Magnolia, is a fissure in the solid rocks, some sixty feet deep and twelve feet wide at the mouth, gradually growing narrower as it runs inland

Ravenswood Park. Bequeathed to the city by the late Samuel E. Sawyer, to be preserved as a wild park, on Western avenue, near Fresh Water Cove

Riggs House, 10 Vine street. Oldest house on Cape Ann

Sargent Murray Gilman House, 47–49 Middle. Home of the Rev. John Murray, first Universalist minister in America

Sawyer Free Library, 88 Middle. An example of fine interior architecture of the Colonial Period.

Stage Fort Park, was purchased by the city in 1898. On Western avenue. An excellent view of the harbor and city

Thacher's Twin Lights, on Thacher's Island, the outpost of Cape Ann. They may be visited by hoisting a signal which will be found on shore at the mainland's nearest point to the island

United States Fish Commission Hatchery, on Ten Pound Island in the harbor. Open to the public

United States Life Saving Station, Fresh Water Cove

United States Naval Compass Station, on Thacher's Island

Willoughby Park, in West Gloucester, by way of Essex avenue and Atlantic street

DRIVES

Drives around the Cape. May be made via Eastern avenue to Rockport first, or in the opposite direction via Washington street

Around the Big Heater. Through Western and Essex avenues to Essex, thence to Manchester, and thence home by way of Western avenue

Around West Gloucester. Through Western and Essex avenues to Concord st., thence through Concord and Atlantic streets to Willoughby Pk. and Wingaersheek Beach. Concord street may be taken to Essex on return

To E. Gloucester and Eastern Point. Through Main street and East Main street to Eastern Point; thence along the ocean to Bass Rocks, continuing around to East Main st. again

To Magnolia. Through Western avenue, past Stage Fort Park and Ravenswood Park. This is a part of the Manchester drive

To Manchester. Through Western avenue to Magnolia and Manchester

To Wingaersheek Beach. See West Gloucester drive

PARKS

Dogtown Common, east of Washington street and Gee avenue, Riverdale

Governor's Hill City Reservation, Commonwealth avenue, Beacon and Lookout sts.

Marine Park, Western avenue, at Blynman Bridge

Mount Anne Park, 50 acres, off Essex avenue, near Post Office, West Gloucester. Given by the Minot Brothers of Boston to the State of Massachusetts for a public reservation

Ravenswood Park, off Western avenue. This park was donated by Samuel E. Sawyer, to be preserved as a wild park

Stage Fort Park, off Western avenue, opposite Essex avenue

A Public Service Publication

Few lines of Business have such a varied clientele as has the City Directory. It serves high and low, rich and poor, with impartiality and with profit to all.

It answers the questions What? and Who? which arise in daily business life and fills a position occupied by no other publication under the sun. It is often used from its issue until it falls to pieces and seldom will you find one entirely discarded while its leaves cling together. A publication which is used so universally and whose life is so long, must appeal to every shrewd business man as a most desirable advertising medium.

WHAT OUR DIRECTORIES CONTAIN

A Map of the City
A Street Directory
Halls, Blocks and Buildings
Public Parks and Squares
Railroads
City, County and State Dept.
United States Dept.
Churches and Ministers
Societies and Institutions
Hotels
Courts, Officers, etc.
Alphabetical List of Names
Business Directory
Publicity or Advertising Section
Etc., Etc.

WE PUBLISH REFERENCE BOOKS
OF THE FOLLOWING CITIES AND TOWNS

AMESBURY	MASS.	TAUNTON	MASS.	CENTRAL FALLS	R. I.
ATTLEBORO	"	WALTHAM	"	CHARLESTOWN	"
BERKLEY	"	WORCESTER	"	CRANSTON	"
BOSTON	"	MANCHESTER	N. H.	EAST PROVIDENCE	"
FALL RIVER	"	ALBANY	N. Y.	HOPKINTON	"
FREETOWN	"	AUBURN	"	JAMESTOWN	"
GLOUCESTER	"	COHOES	"	NEWPORT	"
LAKEVILLE	"	GREEN ISLAND	"	NEW SHOREHAM	"
LAWRENCE	"	OSWEGO	"	PAWTUCKET	"
LOWELL	"	RENSSELAER	"	WESTERLY	"
LYNN	"	ROCHESTER	"	WOONSOCKET	"
MALDEN	"	SOLVAY	"	BROOKLYN	CONN.
NEWBURYPORT	"	SYRACUSE	"	DANIELSON	"
NEWTON	"	TROY	"	MYSTIC	"
NO. ATTLEBORO	"	WATERFORD	"	NOANK	"
PLAINVILLE	"	WATERVLIET	"	PAWCATUCK	"
ROCKPORT	"	PROVIDENCE	R. I.	STONINGTON	"

Directory of Massachusetts Manufacturers

MAPS OF THE ABOVE CITIES FOR SALE

SAMPSON & MURDOCK COMPANY

179 Lincoln St. .. Boston, Mass.

There are two kinds of Advertising

That which the Buyer seeks, and that which is thrust upon him.

Both are good

Display advertising *suggests* wants and *creates* desire. Of its tremendous power many present day successes bear witness.

Reference Advertising steps in when the desire has been created. It shows where the goods can be purchased and gives information that the buyer wants *when he wants to buy.*

A Connecting Link

The weakness of display advertising is that often a need is not realized until the ad that suggested it is misplaced or thrown away.

A shrewd buyer usually looks the field over before buying and where is so logical a place to look as *in this book.*

A Help to You

In your buying, use the lists in this book. If you see a name in *heavy type* it is because that concern thought enough of your possible business to make it easy for you to find them. If it says "See page — —", you will find there information that will really help you.

Are You Covered?

Have you made it easy for buyers to find you, by putting a bold type listing under every heading where they might look for you or a competitor? Have you put information in the "Selling Section" that will really help a buyer, and point to *you* as the one who can serve him best?

If not, make a note to do it in the next edition, and let us tell you *now* how little it costs to be *protected.*

SAMPSON & MURDOCK CO.

179 LINCOLN STREET BOSTON, MASS.

The Return Circuit in Advertising

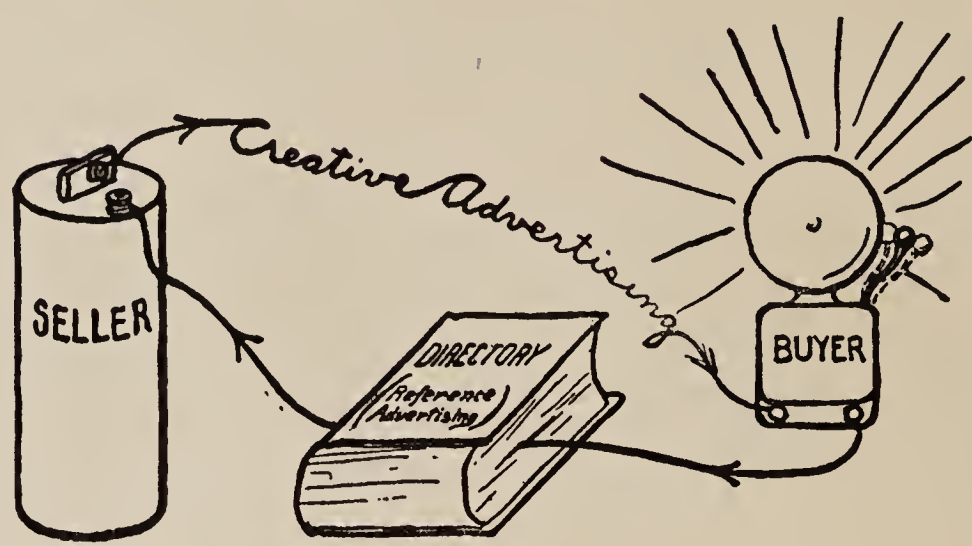

The circuit must be completed before the bell will ring
The Buyer must find the Seller before a Sale is made

Creative Advertising—in newspapers, magazines, billboards, etc., tends to suggest wants and to create desire.

Before a sale results the initiative must pass from Seller to Buyer.

When this happens the Buyer begins actively to seek where he can best supply his wants.

This Directory is a logical place to look (at least our subscribers tell us they use it for this purpose) and the Reference Advertising herein has assisted many sales.

Have you made it easy for Buyers to find ***You?***

GLOUCESTER DIRECTORY

REFERENCE DEPARTMENT

Where more information than is possible to give under the classified listings is placed on file for buyers reference. The value of this department is inestimable. It is an index of the best business interests of the city, and stands for them and the city in reference libraries all over the country, as well as on the desks of progressive business men. It is accessible to everybody, and the logical place to look for specific information.

EATON'S GARAGE

OSBORNE T. EATON, Proprietor

Storage, Taxi Service and Renting Cars

BROADWAY and SCHOOL STREETS
ROCKPORT, MASS.

TELEPHONES 914 and 426

HART GARAGE CO., Inc.

Automotive and Marine Service

Electrical and Mechanical Specialists

YACHT RAILWAYS, STORAGE and MACHINE SHOP

Gasoline, Oils, Tires, Batteries and Genuine Electric and Automotive Parts for All Makes of Cars and Boats

TELEPHONE 1608 **GLOUCESTER, MASS.**

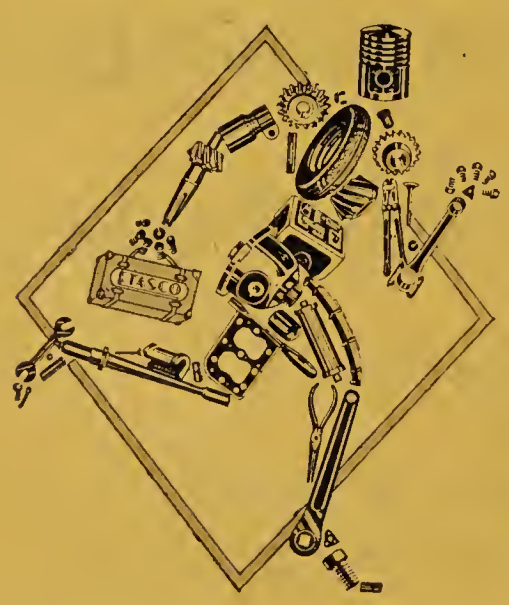

If It's for the Automobile
—*We Have It!*

We make it convenient for you to shop. Everything under one roof. One of the largest and most complete stocks of Genuine Service Parts, for every make and model of passenger car and truck, is available for your immediate needs.

"Make it a point to visit us first."

Essex Tire & Supply Co.

263 Main Street - Gloucester 941

ADVERTISE IN THE CITY DIRECTORY
The only COMPLETE Guide to the City
IN USE BY THE
GENERAL PUBLIC 365 Days
IN THE YEAR

SAMPSON & MURDOCK CO.

"Directory Publishers Since 1846"

Gloucester Safe Deposit and Trust Company

WE are Equipped to Furnish Prompt and Efficient Service in Every Department of Progressive Banking.

ISAAC PATCH, President
EZRA L. PHILLIPS, Vice President
W. H. OTIS, Vice Pres. and Treas.
G. B. LOW, Asst. Treas.

DIRECTORS

R. CHANDLER DAVIS
WARREN A. ELWELL
R. B. FISHER
WM. T. GAMAGE
SIMON GARLAND
THOS. T. H. HARWOOD
JOSEPH KERR
JOSEPH F. MACPHEE
W. H. OTIS
ISAAC PATCH
EZRA L. PHILLIPS
HERBERT E. SMITH
FRANK B. SULLIVAN
SUMNER Y. McKENNEY

Member Federal Reserve System

191 Main Street Gloucester, Mass.

"The Bank With The Chime Clock"

Cape Ann National Bank

OF GLOUCESTER

154 MAIN STREET

At this Location Since 1855

Rendering All Branches of Banking Service to this Community

DIRECTORS

N. CARLETON PHILLIPS, Vice Pres.
FRED BRADLEY
WILLIAM G. BROWN, Jr
WILLIAM J. MacINNIS
WILLIAM E. KERR
ARTHUR C. DAVIS
ADDISON G. BROOKS
J. HOLLIS GRIFFIN, Cashier
MAURICE F. FOLEY
LEMUEL R. FIRTH
FREDERICK McG. BUNDY
CLARENCE BIRDSEYE

OTHER OFFICERS

Asst. Cashiers: C. A. INGALLS, WILLIAM J. SIMMS

Service Departments

Checking Department
for your every day business

Savings Department
for your accumulated funds

Safe Deposit Boxes
for your personal use

Trust Department
complete service as Executor, Administrator or Trustee

Storage
for silverware or any size packages

Christmas Club
to provide funds for Christmas

Vacation Club
to provide funds for a vacation

Success Club
starts any time, to provide funds for coal, taxes or any special purpose

Travelers Checks
for use when traveling

Letters of Credit
available throughout the world

Foreign Drafts
for remittances to foreign countries

Collection Department
collects items anywhere

THE "SERVICE" BANK

Cape Ann Savings Bank

Gloucester, Mass.

A MASSACHUSETTS MUTUAL SAVINGS INSTITUTION

Organized and conducted under the Statutes of the Commonwealth of Massachusetts for the Benefit of its Depositors.

109 MAIN STREET - GLOUCESTER, MASS.

Granite Savings Bank

Incorporated 1884

Main Street, Rockport, Mass.

ASSETS OVER - $1,000,000.00

HENRY H. THURSTON, President
LOUIS A. ROGERS, First Vice-President
HOSEA C. TUFTS, Second Vice-President
GRAFTON BUTMAN, Treasurer

Open every day from 9 A.M. to 3 P.M. *Saturday 9 to 1 and 6.30 to 8.30 P.M.*

GLOUCESTER NATIONAL BANK

OF GLOUCESTER

Capital $120,000 ***Surplus $120,000***

COMPLETE BANKING FACILITIES

THOS. J. CARROLL, Pres.
JESSE R. KENYON, Vice Pres.
RAYMOND M. O'CONNELL, Vice Pres.
FRANK R. LOEFFLER, Vice Pres.
CHESTER L. CURTIS, Cashier
W. RAYMOND ROBINSON, Asst. Cashier

DIRECTORS

Thomas J. Carroll
Benjamin Curcuru
John A. Dahlmer
William J. Dean
Manuel P. Domings, Jr.
John Hays Hammond, Jr.
Charles T. Heberle
John A. Johnson
Jesse R. Kenyon
Ralph G. Lucas
R. M. O'Connell
John F. Perkins
Frederick H. Tarr

185 MAIN STREET GLOUCESTER, MASS.

ROCKPORT NATIONAL BANK

ROCKPORT, MASS.

In 1595 the first Classified Directory was published. It was a list of bankers.

339 years later this Directory is published classifying all business houses, individuals in business for themselves, and professional men and women.

Use the Classified Section as a Buyers Guide.

C. L. STANDLEY

General Blacksmithing

Ornamental Iron Work

OXY-ACETYLENE WELDING

DEPOT SQUARE - MANCHESTER, MASS.

Telephone 206

THE GLOUCESTER BOOKSHOP

BOOKS ON SALE

Any Book in Print Supplied on Order

LENDING LIBRARY

Greeting Cards

65A MIDDLE STREET GLOUCESTER, MASS.

Telephone 769-M

We Supply

DIRECTORIES

of any City, at publisher's
price on short notice

SAMPSON & MURDOCK CO.

179 Lincoln St., Boston, Mass.

ALBERT H. PURDY, R. C.

Chiropodist

Office, over Barkers Drug Store

Telephone 420 - 132 MAIN STREET

ROOM 7

Office Hours

9 to 12—1.30 to 5.30
Saturday Evenings 7.30 to 9

GILBERT N. PETTINGILL, R. C.

Chiropodist

119 MAIN STREET - GLOUCESTER, MASS.

Telephone 806-W

Member Am. Soc. C. E. Member Boston Soc. C. E.

RAYMOND C. ALLEN

Civil Engineer

33A BEACH STREET MANCHESTER, MASS.

TELEPHONE 73-R

If it weren't for the false notion about the high price of a directory hundreds of people would no longer deny themselves the information to be found in one.

"SUPERIOR" OILED CLOTHING MADE BY FROST
IS WHAT ALL FISHERMEN WANT

All Orders Filled Promptly

IF your dealer doesn't carry **FROST'S** we want to know it. Send us his name and we'll see that you are supplied.

TELEPHONE 258

D. O. FROST CORPORATION

11 WHARF STREET - - - GLOUCESTER, MASS.

CAPE ANN MFG. CO.

MANUFACTURERS OF

Men's and Boys' PANTS and KNICKERS
to Retail from $1.00 to $7.50

— ALSO —

Men's and Boys' TRENCH COATS and OVERALLS

MAIN OFFICE

31 COMMERCIAL STREET

GLOUCESTER, MASS. - - - *Telephone 2060*

EARL O. PHILLIPS, INC.

Smart Shop — For Men and Boys

THE LIVE SHOP OF THE CITY FEATURING

Whitney Shirts — Arrow Shirts and Collars
Society Brand Clothes — Boston-Made Clothes

POPULAR PRICES — PERSONAL SERVICE

Snugfelt Hats — Hansen Gloves

159 MAIN ST., Corner Hancock - GLOUCESTER

SUPPLY HOUSES of many kinds are listed in this book. A careful study of its possibilities will be of benefit to you.

JOHN ALDEN COAL CO.

The Coal That Speaks for Itself
Best American Anthracite

WOOD — CLEERCOAL — COKE
Range and Fuel Oil

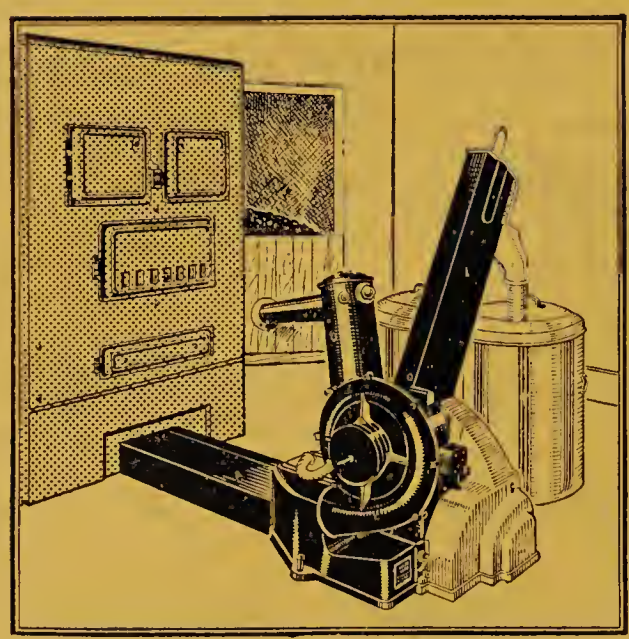

AGENTS FOR

MOTOR STOKOR

Automatic Heat

Saves Money, Time and Work

Telephone 282

WHITTEMORE STREET GLOUCESTER, MASS.

W. N. GRIFFIN *F. D. GRIFFIN*

GRIFFIN & CO.

DEALERS IN

COAL WOOD

50 COMMERCIAL STREET - GLOUCESTER, MASS.
TELEPHONE 2700

GEORGE H. TODD CORP.

Coal Wood Ice Fuel Oil

WOOD SAWED AND SPLIT

Telephone 652

19 MOUNT PLEASANT ST. ROCKPORT, MASS.

A. W. DODD & COMPANY, Inc.

OF MASSACHUSETTS

Cod Liver Oil Manufacturers

20 PEARCE STREET - GLOUCESTER, MASS.

TELEPHONE 61

SIMON GARLAND

Business Established 1858
Telephone 216

General Building Contractor

Shop, Rear 13 PEARCE STREET

Office, 18 Commonwealth Avenue Gloucester, Mass.

JOSEPH F. SHARON

Contractor and Builder

General Repair Work

HOME BUILDING
A SPECIALTY

Telephone 3224

Shop, Rear 167 E. Main St. GLOUCESTER Res. 11 Wall St.

JOHN H. SELIG

CARPENTER and BUILDER

General Repairing

EXPERT SHEET ROCK INSTALLATION
STONE and CONCRETE WORK

Estimates Furnished

Upper Main Street — Great Hill — Rockport, Mass.

ISAAC S. PIKE

Telephone 905

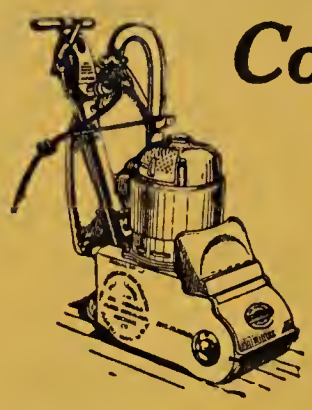

Contractor and Builder

No Job Too Large None Too Small

WE SPECIALIZE IN RESURFACING FLOORS THE ELECTRIC WAY

AGENT FOR

Tile-Tex Floor Tile

29 HARTZ STREET EAST GLOUCESTER

629-11 TELEPHONES 2390

PALELLI & HUNT

BUILDERS and CONTRACTORS CABINETMAKERS

REPAIR WORK OF ALL KINDS

6 ANDREWS STREET 17 BEACON STREET

GLOUCESTER, MASS.

JOSEPH Z. REDAY

General Contractor and Builder

Landscape Development. Roads, Driveways, Sewer Building
Drainage Systems Lawns Built and Maintained

Estimates Cheerfully Given *No Job Too Big or Too Small*

54 BEACH STREET ROCKPORT, MASS.

After Jan 1, 1935, 2 ROWE AVENUE

WHEN YOU BUILD

YOU BUILD TO LAST— IF YOU ARE WISE

An Advertisement in this Directory lasts as long as the book, and it is worth as much the last day as on the first, for it is the place people can be sure to find out something about your business.

JOHN S. POMEROY CO.

OLDEST COMPANY IN THE CITY

General Contractors

STONE WORK IN ALL ITS BRANCHES

Cement Work and Grading. Also Sewer Work. Sand, Stone, Gravel and Loam. Brick Work and Plastering. Blasting and Rock Excavation.

135 EAST MAIN STREET **GLOUCESTER, MASS.**

Telephone 1005-W *Res. Telephone 1005-R*

HALL BROTHERS

Bridge Builders, Pile Driving and Wharf Building

YACHT LANDINGS OF ALL KINDS BUILT TO ORDER

Office and Residence

446 WASHINGTON ST. **GLOUCESTER, MASS.**

TELEPHONE 1007-W

FAULK BROS.

MASON CONTRACTORS

Brick Work, Plastering, Stucco, Tile Setting
and ALL Types of Concrete Jobs

Estimates Cheerfully Given

6 LINWOOD PLACE and 2 GLOUCESTER AVENUE

Telephones 3237-W and 1771 **GLOUCESTER, MASS.**

ALBERT A. GRONBLAD

Loam, Sand and Gravel

GENERAL TRUCKING

Building Stone for all purposes Filling, Road Gravel, Turf, Etc.

4 TUCKER STREET *Telephone 3077-J* **GLOUCESTER**

GRAVEL PIT AT END OF CHERRY STREET EXTENSION

PAUL E. HINES

Sand *Gravel* *Loam* *Stone*

General Trucking Cement Mixers For Hire

CALL 1688-M FOR PROMPT SERVICE

9 EASTERN AVENUE GLOUCESTER, MASS.

QUALITY SERVICE

BANGOR CREAMERY

Extra Heavy Pasteurized Cream

Coming from the Richest Dairy Section in New England

NATIONAL DAIRY PRODUCTS

BUTTER CREAM CHEESE UNSALTED BUTTER COTTAGE CHEESE
FRESH BUTTERMILK

Agents for Moxie, Clicquot Club, Mission Grapefruit and Heald's Beverages
Daily Delivery in Gloucester and Rockport

7 EXCHANGE ST. Telephone 253 GLOUCESTER

1885 **THE BOSTON STORE** 1934

WILLIAM G. BROWN COMPANY

MAIN, PLEASANT AND ELM STREETS

SHEPHERD'S MARKET, INC.

Operated by the WILLIAM G. BROWN COMPANY

When men want to buy

They look in the Directory to Find where to Buy.

If your Name is in Heavy Type under the Proper Headings and you *Explain Clearly* in this Section of the Book what you sell, you get the Business.

JOHN J. MACDONALD

Electrical Contractor

(State Registered Electrical Contractor)

Electric Supplies and Appliances
Repair Work of Every Description

15 WASHINGTON STREET, GLOUCESTER, MASS.

Telephone 473-W

JOHN F. HOWARD

General Electrical Construction and Supplies

19 MAIN STREET - GLOUCESTER, MASS.

TELEPHONE CONNECTION

Business Phone 1507-J Residence Phone 2111-W

Thompson Electric Company

M. S. (TOM) THOMPSON

ELECTRICAL ENGINEERS

Motors, Generators and Armatures Rewound and Rebuilt

29 WHARF STREET - GLOUCESTER, MASS.

Tom Thumb Radios Bludworth Radio Compass

BIRDSEYE ELECTRIC COMPANY

MANUFACTURERS OF

INCANDESCENT LAMPS

AND OTHER ELECTRICAL EQUIPMENT

51 COMMERCIAL STREET - - GLOUCESTER, MASS.

3100 TELEPHONE 3100

JOHN CHISHOLM FISHERIES CO.

Wholesale Fish

NET AND SEINE REPAIRING
SHIP CHANDLERY

35 WHARF STREET - GLOUCESTER, MASS.

Telephones 3014—3015

SALT MACKEREL, CODFISH, FRESH LOBSTER

Right From the Fishing Boats TO YOU

Ask For Descriptive PRICE LIST

FRANK E. DAVIS FISH CO.

93 ROGERS STREET GLOUCESTER, MASS.

The Original and Largest Mail Order Fish Company in the World

ESTABLISHED 1885

THE City Directory is the most effective and most economical method of reaching all the people all the time. Those who buy without looking at the classified list of those who sell do themselves great injustice. The classified lists in the Business Directory form the best Buyers' Guide on earth. A modern up-to-date method of getting what you want.

THE LINEN THREAD CO., INC.

Successors to
AMERICAN NET & TWINE CO. and
GLOUCESTER NET & TWINE CO.

NETS, TWINES AND FITTINGS

For all the Fisheries

BURNHAM TARRED LINES

Telephone Connection

105 MAPLEWOOD AVENUE - GLOUCESTER, MASS.

R. J. EDERER COMPANY

MANUFACTURERS OF ALL KINDS OF

Nets, Cotton and Linen Nettings
Twines, Ropes

AND ALL ARTICLES USED IN THE FISHERIES

Telephone Gloucester 360

53 DUNCAN STREET .. GLOUCESTER, MASS.

NATIONAL NET & TWINE

DIVISION OF LUDLOW SALES CORP.

TANGLEFIN NETTING

"Catches More Fish"

Linen and Cotton Netting Fishing Accessories

GLOUCESTER BRANCH

375 MAIN STREET GLOUCESTER, MASS.

The Classified Business Lists in this directory supplemented by this reference department constitute a complete Buyers Guide.

Consult it for your Needs

Established 1870 Telephone Connection

L. D. LOTHROP & SONS

FISHING TACKLE

Sole Importers of the Famous

Arthur James Fish Hooks

Largest Sale of any kind in the World

Manufacturers of

Lothrop's Fog Horn

Over 18,000 in Use

All Kinds of Fishermen's Outfits

Factory, Office and Salesroom

68-70 DUNCAN STREET GLOUCESTER

TELEPHONE 897 RESIDENCE TELEPHONE 3774-M

GLOUCESTER FLOWER SHOP

JOSEPH F. GOULART, Proprietor

Quality Flowers at Reasonable Prices

Funeral Designs a Specialty

WEDDING BOUQUETS, CORSAGES

135 Prospect Street D. E. S. Building Gloucester

SILVA BROTHERS

FLORISTS

LANDSCAPE GARDENERS and NURSERYMEN

CUT FLOWERS POTTED PLANTS

Funeral and Wedding Designs

Estates Cared For

TELEPHONE 526

5 GRANITE STREET - ROCKPORT, MASS.

GEORGE A. REED & SON

Iron and Brass Founders

Manufacturers of

General Castings

Vessel Windlasses, Hawse Pipes, Rudder Braces, Etc.

MYRTLE SQUARE - GLOUCESTER, MASS.

GEORGE L. BROWNE

Undertaker and Embalmer

Open Day and Night. Personal Attention Guaranteed
Embalming. Funeral, Transfer, Cemetery
and Crematory Work

Orders from any part of the summer colony given immediate attention

30 MAIN STREET GLOUCESTER, MASS.

Telephone 1202-W

JAMES C. GREELY

Funeral Director and Embalmer

85 PLEASANT STREET GLOUCESTER, MASS.

Phone 698

TELEPHONE 884-W

WILLARD S. PIKE

Funeral Director and Embalmer

OFFICE OPEN DAY AND NIGHT

75 WASHINGTON STREET GLOUCESTER, MASS.

"TOMPKINS"

Telephone 880

Furniture
Ranges
Linoleums
Draperies

We maintain a complete upholstery, shade and drapery shop, equipped to properly execute every order at the most reasonable price.

Other Stores in Salem, Beverly and Danvers

C. F. TOMKINS CO.
67 Middle Street
Gloucester

C. DODGE FURNITURE CO.

MANUFACTURERS

HIGH GRADE FURNITURE

Large Stock of Hand Made Furniture For Sale
Colonial Reproductions To Order
Upholstering in All its Branches Repairing and Refinishing

Telephone Factory and Office 292-W
Charles E. Dodge 292-R

Factory and Showrooms, North St. and Desmond Ave.
MANCHESTER-BY-THE-SEA

GLOUCESTER GAS LIGHT CO.

The Modern Kitchen is

All Gas Equipped

In Our Show Rooms can be seen all types of Gas Appliances

HOUSE HEATING BY GAS IS ECONOMICAL

Electrolux Gas Refrigerators

96-98 MAIN STREET GLOUCESTER, MASS.

TELEPHONES 570 and 571

TELEPHONE 1182

ROGERS ISINGLASS & GLUE CO.

MANUFACTURERS OF

Highest Quality Fish Glues

FOR ALL PURPOSES

Rogers Photo Engraving Glue

Is Recommended by Experts the World Over

FACTORY AND SALES HEADQUARTERS

210 EASTERN AVENUE - GLOUCESTER, MASS.

D. B. HODGKINS' SONS

FLOUR, GRAIN, HAY and STRAW

Mill Feeds and Poultry Supplies

30 Pearl St. cor. Railroad Ave.
GLOUCESTER
TELEPHONE 90 and 91

Tappan Street
MANCHESTER
TELEPHONE 170

Your City Directory

— Insures Proper Delivery

SAMPSON & MURDOCK CO.

Directory Publishers since 1846

179 LINCOLN STREET - BOSTON, MASS.

J. LEONARD JOHNSON

QUARRIES OFF PIGEON HILL STREET

ORGANIZED 1898

Rough and Hammered Granite

Paving Blocks of all kinds. Seamface Stone of all Colors. Special Attention to Granite Foundation Blocks. Stepping Stones of all Sizes.

88 GRANITE ST. *Telephone 2138* ROCKPORT, MASS.

ROCKPORT PAVING BLOCK CORP.

DEALERS IN

Granite Paving Blocks, Rubble, Seam Face and Dimension Stone

Main Office, 83 GRANITE STREET

ROCKPORT, MASS. *Telephone Rockport 491*

C. HARRY ROGERS, Treas.
Tel. Rockport 2403

LOUIS A. ROGERS, Asst. Treas.
Tel. Rockport 823

DIRECTORIES

THAT

REALLY DO DIRECT

Are Published by

SAMPSON & MURDOCK CO.

179 LINCOLN STREET - BOSTON, MASS.

L. E. SMITH COMPANY

DEALERS IN

Ranges — Heating Equipment

Hardware

Plumbers' Materials

Sanitary Plumbing Heating Sheet Metal Work

District Agents

FRIGIDAIRE, MAYTAG WASHER, IRONRITE IRONER

SALES AND SERVICE

221-223 MAIN ST. - GLOUCESTER

ATLANTIC SUPPLY CO.

INCORPORATED

Groceries, Cordage, Hardware, Paints and Oils

37 ROGERS STREET

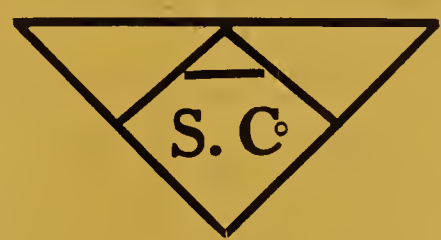

GLOUCESTER MASS.

L. E. ANDREWS & CO.

Hardware

Heating and Plumbing

China, Glass and Crockery

117-121 MAIN ST. and 44 ROGERS ST.

GLOUCESTER, MASS.

THE
HOTEL SAVOY
European Plan
A. B. FRAZIER, Prop.
on the Main St.
Gloucester

OPEN THE YEAR ROUND
We Specialize
in the servicing of
Steak, Chicken
and
Sea Food Dinners

Broiled Live Lobster

SAUNDERS ICE CREAM CO.

(JOHN H. LOVETT)

Chanticleer Ice Cream

WHOLESALE AND RETAIL

Fancy Molds, Ices and Cakes Home Made Confectionery

— TEA ROOM —

53-55 WASHINGTON ST. GLOUCESTER

Telephone 485

WHEN IN DOUBT

concerning

WHO—WHAT or WHERE

CONSULT THE DIRECTORY

INSURE
WITH
Johnson

Nothing Too Large or Too Small

INSURANCE of Every Description

Gloucester National Bank Bldg.

TELEPHONES 16 and 67

GEORGE STEELE'S SONS
INSURANCE

Representing the Strongest of Companies

Prompt, Courteous and Reliable in the Settlement of All Losses

Pride in Our Business and Thoughtful of Your Needs and Insurance Requirements at All Times

OUR OFFICE
120 MAIN STREET

OUR 'PHONE
2709-W

"STEELE" Synonomous with Insurance in Gloucester Since the Early 1870's.

G. EVERETT MAHONY, INC.

INSURANCE

CLAIM DEPARTMENT

The Employers' Liability Assurance Corp., Ltd.

The Employers' Fire Insurance Company

American Employers' Insurance Company

Adjusters

WALTER M. JERNBERG—T. E. HOLT

201 MAIN ST., GLOUCESTER, MASS.

Telephone 1400

The A-B-C of Insurance

Against Business Loss Means That You Must be listed In The Great and Only Real Buyers Guide—The City Directory—The Publication That Lists Them All.

If you are not Properly listed you are missing the opportunity that is presented to every business concern to become a stockholder in this great enterprise on a co-operative basis. The dividends are the service and low prices. It is the greatest illustration of the socialistic principle of doing business that there is in our modern society. The City Directory is the book of the people and places every individual in the city on the same basis. This gives the small business the same opportunity as the large business—a truly democratic principle and a rare one today.

Give this matter your careful attention and be listed in the Great Information Bureau of the City where it can be instantly located. It is a card index system of the city with four different ways of indexing and nothing with a name and address exists that cannot be readily found by any person who knows their A-B-C's.

INSURANCE

WARREN A. ELWELL

F. J. BABSON & CO.

..*INSURANCE*..

TELEPHONE 1561

191½ MAIN STREET .. GLOUCESTER, MASS.

Over Safe Deposit and Trust Co.

WILLIAM E. KERR
Notary Public

TELEPHONE
CONNECTION

RICHARD L. MOREY

EVERYTHING IN

INSURANCE

SERVICE and SATISFACTION
EVERY MINUTE

NOTARY PUBLIC AUCTIONEER
PUBLIC ADMINISTRATOR

201 MAIN STREET .. GLOUCESTER, MASS.

Telephones Office 1410 *Residence 543-M*

Good Business Insurance Includes an advertisement in the local City Directory—**Always.**

CHESTER G. WARD

Landscape Gardener
Florist and Nurseryman

We Specialize in Designing and Developing Estates

Home and Gardens

654 WESTERN AVENUE MAGNOLIA, MASS.

Telephone 1488

Particular People Choose the

CAPE ANN LAUNDRY & DRY CLEANING CO.

"The Largest and Most Popular Plants on Cape Ann"

Launderers *Dyers*
Cleansers *Rug Cleansers*

PHONE **524** TODAY

8 PARKER STREET GLOUCESTER, MASS.

Gloucester — Manchester — Ipswich

G-M-I LAUNDRY COMPANY

The Soft Water Laundry

Dry Cleansers Rug Cleansers Fur Storage

Telephone 1062

12-14-16 BURNHAM ST. GLOUCESTER, MASS.

SNOW WHITE LAUNDRY

We Cover the North Shore

Gloucester, Rockport and Essex Customers Call
GLOUCESTER 3023
16 MAIN STREET GLOUCESTER

BEVERLY PLANT, 12 LOTHROP ST., BEVERLY

Telephone 2204 SATISFACTION GUARANTEED

WM. H. MOODY

Wines and Liquors

FOR PARTICULAR PEOPLE

IMPORTED AND DOMESTIC

Free Delivery *Telephone 2845*

258 MAIN STREET GLOUCESTER, MASS.

Are You Leaving A Record For The Future?

It may prove a serious matter in years to come if by any chance you should be incorrectly listed in or left out of the City Directory. Cases have occurred where the evidence of the City Directory, as to residence or occupation, has had an important bearing on the disposal of a fortune. Business men, especially, should see to it that their firm's record is absolutely correct and all changes should at once be reported.

"Better Be Safe Than Sorry"

A small amount invested will list you under several lines of your business.

SAMPSON & MURDOCK CO.

179 LINCOLN STREET - - BOSTON, MASS.

NAUSS LUMBER SERVICE

Anti Freeze
Ash Pit Doors
Ash Dumps
Asbestos Shingles
Asphalt Shingles
Ballusters
Bean Poles
Best Wall
Blinds
Brick
  Common Brick
  Face Brick
  Fire Brick
  Sand Struck Brick
  Water Struck Brick
Built-In Kitchen Furniture
Cabinets
Cedar Posts
Cedar Shingles
Celotex
Cement
Clapboards
Columns
Copper
Dampers
Doors
  Front Doors
  Rear Doors
  Inside Doors
  Garage Doors
  China Closet Doors
  Storm Doors
  Combination Storm and Screen Doors
Drain Pipe and Fittings
Dust Bane
Fence Pickets
Fibreen
Fire Clay
Flooring
Flue Lining
Frames and Trim
French Windows
Garage Hardware
Glue
Gutters
Gyplap
Hair
Hardware
Land Lime
Laths-Metal
Laths-Wooden
Lattice
Lead
Lime
Linabestos Board
Lumber
Masonite Board
Masons' Supplies
Medicine Cabinets
Medusa White Cement
Mortar Colors
Mouldings
Nails
Pitch
Plaster
Presdwood
Putty
Rock Lath
Rods
Roof Cement
Roof Paint
Roofers
Roofing Paper
Sand Paper
Screen Wire
Sheathing
Sheathing Paper
Sheet Rock
Shingles
Sidewalk Black
Siding
Skylights
Spruce Poles
Stain
Stained Shingles
Stair Rail
Storm Windows
Telephone Cabinets
Terra Cotta Blocks
Thresholds
Upson Board
Weights
Window Cord
Windows
Zinc

TELEPHONES
195 - 196 - 197

"Every Customer a Friend"

J. RAYMOND SMITH

BUILDING MATERIAL and HARDWARE

Lowe Brothers Paints and Varnishes

Electric Refrigerators *Electric Washing Machines*

17 RAILROAD AVENUE
ROCKPORT Tel. 2229
Tel. Gloucester 139

64 MAIN STREET
GLOUCESTER
Tel. 481

PURE Telephone 1291 RICH

SPITTLE BROS. DAIRY, INC.

Pasteurized Milk and Cream

CONSIDER YOUR CHILDREN'S HEALTH

Distributors of the CREAM TOP BOTTLE
A Bowl of Cream With Every Bottle of Milk

17 ADDISON STREET GLOUCESTER, MASS.

RETAIL WHOLESALE

MEMORIALS

LETTERING DONE IN CEMETERY

Marble Statuary

Stone Curbing *Building Work*

PRICES ON REQUEST

TOGNAZZI BROS.CO.

40-42 Poplar St. Gloucester
Telephones 1661-W, 1661-R, 3192-W

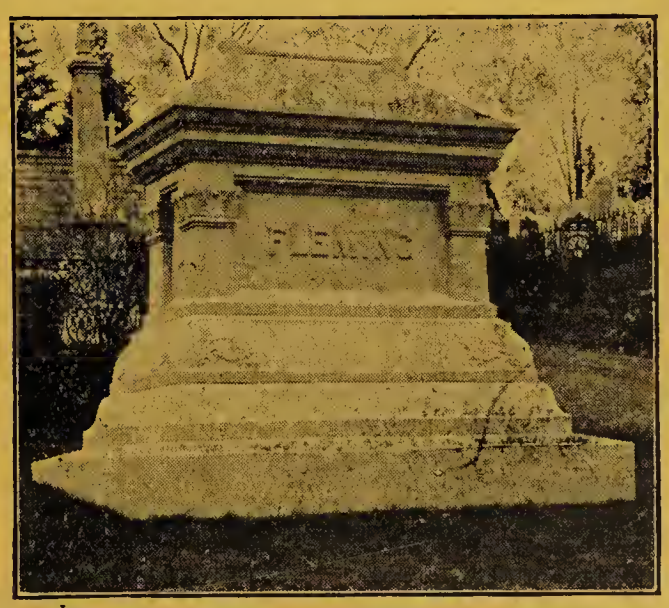

Your Neighbor Has Traded With Me

DANIEL E. CLEARY

HIGH CLASS MEMORIALS

in Granite and Marble

Specializing in Lettering Done in Cemetery

Residence, 45 HIGH STREET
Telephones 518—13

Office and Works, Rear 20 MAIN ST., GLOUCESTER

Gloucester Daily Times and Cape Ann Advertiser

The Only Daily of Cape Ann

Published Every Afternoon at 3 CENTRE ST.

Devoted to the Fisheries and the local interests of Gloucester and vicinity, giving a correct fish market, and record of arrival of vessels and quantity of fish received daily in Gloucester, the largest fishing port in America. Invaluable to Fish Dealers.

Founded in 1856

SUBSCRIPTION RATES BY MAIL

One Year $6.00 **Six months $3.00** **Three months $1.50**
One month, 50 cents

One cent per copy extra in Gloucester Postal District for postage

Published by the

GLOUCESTER TIMES CO.

CORLISS BROS., INC.

9 PROCTER STREET, GLOUCESTER, MASS.

TELEPHONE 581

Foresters, Landscape Gardeners, Nurserymen, Florists

Greenhouses, 9 Procter Street

Floral Designs and Decorations for all occasions

Flowers Sent by Wire all over the World

ALLAN F. BROWN

Painter and Decorator

PAINTS and VARNISHES

65 FRIEND STREET .. GLOUCESTER, MASS.

TELEPHONE 583-W

C. E. THOMAS *Telephone Connection* E. P. LANE

THOMAS & LANE

Successors to EDWARD A. LANE ESTATE

House Painting

Glazing and Paper Hanging

DEALERS IN

Paints, Oils, Varnish, Paper Hangings

55 SCHOOL STREET - MANCHESTER, MASS.

CUNNINGHAM PAINT CO., INC.

Painters and Decorators

Painters' Supplies

DISTINCTIVE WALL PAPERS

55 MAIN STREET .. GLOUCESTER, MASS.

Telephone 3132

Steele & Abbott Company

INCORPORATED

PAINTING
DECORATING
WALL PAPERS

Mirrors, Plate, Window Glass

Paints, Varnishes

287 MAIN STREET, GLOUCESTER, MASS.

TELEPHONE 148

HANNIBAL A. NUNES

Painting, Decorating, Paper Hanging

Paints, Varnishes and Wall Papers

ESTIMATES FURNISHED FREE

TELEPHONE 2485

50 MOUNT VERNON STREET, GLOUCESTER, MASS.

EPSTEIN'S

PAINTS AND VARNISHES

FINE WALL PAPERS

PAINTERS and DECORATORS

Telephone 2126-W

242 MAIN STREET - GLOUCESTER, MASS.

A. G. ROSE

Painting and Paperhanging

Paints, Oils, Varnishes and Wall Papers
Special Attention To Ceiling Work

Telephone 1961-R

7½ FOREST STREET GLOUCESTER, MASS.

TELEPHONE 3160 STOVE AND FURNACE REPAIRS

HARVEY J. CAMERON

Plumbing Heating

AND SHEET METAL WORK

Jobbing a Specialty
Range and Furnace Oil Burners Sold and Installed

7 PEARCE STREET GLOUCESTER, MASS.

P. H. FERRON & COMPANY

Sanitary Plumbing

STEAM AND HOT WATER HEATING

Special Attention given to the care of Summer Residences

Distributors for Protane Liquid Gas

351 MAIN STREET GLOUCESTER, MASS.

Telephone 1289-W *Residence Telephone 1289-R*

E. G. NOBLE

Plumbing and Heating

YORK OIL BURNERS

Installation and Service

19 EAST MAIN STREET GLOUCESTER, MASS.

TELEPHONES 100 AND 1095

Telephone 286

C. F. CAMERON CO., Inc.

Plumbing ***Heating***

Sheet Metal Work

Agents for Waltham Oil Burners

65 WHARF STREET - GLOUCESTER, MASS.

A. L. JOHNSON & CO.

General Contractors in

PLUMBING and HEATING

Stove and Heaters Repairs

ALL KINDS OF REPAIR WORK A SPECIALTY

Agents for

OIL BURNERS

8 MAGNOLIA AVE. *Telephone Connection* MAGNOLIA, MASS.

JOHN D. AMERO

PLUMBING and HEATING

Stove and Furnace Repairs

Estimates Furnished

TELEPHONE 2476

120 GRANITE STREET ROCKPORT, MASS.

F. S. & A. H. McKENZIE

PRINTERS

Loose Leaf Office Supplies and Accounting Systems
Typewriter Ribbons, Carbon Paper, Stationery

Telephone 270

No. 78-80 MAIN STREET GLOUCESTER, MASS.

LIST OF OUR PUBLICATIONS

Albany	$10.00
Attleboro†	8.00
Auburn	8.00
Boston	25.00
Boston Blue	5.00
Cranston*	8.00
Danielson*	5.00
East Providence†	8.00
Fall River	8.00
Gloucester†	6.00
Hopkinton*	5.00
Jamestown and New Shoreham†	4.00
Lakeville†	4.00
Lawrence	8.00
Lowell	8.00
Lynn	8.00
Malden*	8.00
Manchester	8.00
Mass. Mfrs.*	15.00
Mystic, Stonington and Noank†	5.00
Newburyport†	6.00
New England†	15.00
Newport	8.00
Newton	8.00
Oswego†	8.00
Pawtucket	9.00
Providence	10.00
Providence House*	8.00
Rochester	12.00
Rochester Suburban	10.00
Syracuse	10.00
Taunton	8.00
Troy	10.00
Waltham†	8.00
Westerly*	7.00
Woonsocket	8.00
Worcester	10.00
Worcester House†	10.00

*Denotes books issued in odd years
†Denotes books issued in even years
Prices subject to change without notice

SAMPSON & MURDOCK CO.

179 LINCOLN STREET - BOSTON, MASS.

C. A. HALL RADIO SHOP

5 CENTER ST.
GLOUCESTER

HALL'S
RADIO

WORLD RADIO
SALES AGENCY
PHILCO—RCA-VICTOR
ATWATER-KENT
and other Fine Radios

ELECTRIC WASHERS — ELECTRIC REFRIGERATORS
TUBES — PARTS AND REPAIR SERVICE — ALL MAKES

Telephone 779

FRED A. SHACKELFORD

Real Estate

Auctioneer — Appraiser

111 MAIN STREET - GLOUCESTER, MASS.

WILLIAM E. STACK

Real Estate and Cottage Service

On the Square
MAGNOLIA, MASS.

Selling and Renting given Personal Attention

Telephone Magnolia 1300

Gloucester Office, 30 ELM STREET

GEORGE E. ROBERTS

RIGGER

PARKHURST'S RAILWAYS

21 WHARF STREET - GLOUCESTER, MASS.
FOOT OF DUNCAN

TELEPHONE 1828-J

Residence, ADAMS PLACE—Telephone 419

GLOUCESTER BUSINESS COLLEGE

209 Main Street, Gloucester, Mass.

DAY AND NIGHT SCHOOL

Regular, special, finishing and graduate courses.
Intensive Summer courses. Private lessons arranged.
Students enter any day. Full or part time office help available.
Typewriter supplies sold. Typewriters sold, rented, repaired.
Mimeographing, copying, addressing, mailing, reasonable rates.
Stenographic service.

Hours 9.00 a.m.—4.30 p.m. *Saturdays 9 a.m.—12M.* *Telephone 469-W*

F. M. MARTIN, A. B.

Dealers in
DUCK, CORDAGE
and MARINE ACCESSORIES

Makers of
SAILS, AWNINGS, HAMMOCKS
TENTS and COVERS

UNITED SAIL LOFT

COONEY'S WHARF, 71-75 WHARF ST.

Ship Builders and Repair Work

GLOUCESTER, MASS.

M. J. COONEY, Manager - - - Telephone 3220

YOUR CITY DIRECTORY

Is Something More than

A Book of Names and Addresses
A Catalogue of Trades and Professions
A Street Guide

It is A Service that brings you daily in closer touch with your customers and friends
It Enables You to address them each and every one
To avoid the offense of incorrect spelling and addressing
To find new customers
To tell who lives in any house in the city
To find local sources of supply for hundreds of articles
It Will Save You time and money both in buying and selling. It will make you more efficient and protect your standing as an accurate and progressive business man
Your directory gives you an accurate bird's-eye view of your city, its institutions, inhabitants, government and buildings

Always Use the Latest Edition

SAMPSON & MURDOCK CO.
Publishers

179 LINCOLN STREET - BOSTON, MASS.

Photo Finishing Kodaks Electrical Supplies

Sporting Goods
Painters Supplies Pipe and Fittings
Bicycles Keys Fitted Locks Repaired

Mitchell's Coat, Apron & Towel Service

WILLARD F. MITCHELL, Proprietor

We have them for Rent, why Buy when we Supply

COATS, APRONS and TOWELS

ALSO HOOVER APRONS AND SMOCKS

We have them for all occasions

Table Cloths, Banquet Table Cloths, Napkins, Barber Towels, Turkish Towels
Also Office Cabinets to Rent *Stock For Sale*

18 GLOUCESTER AVENUE, near Washington St., GLOUCESTER

TELEPHONE 971

DAVIS TAXI SERVICE

No Charge For Extra Passengers
Five Can Ride For The Price of One

Metered Service

TELEPHONE 101

B & M Depot Gloucester, Mass.

A Real Necessity in Every Office

THE CITY DIRECTORY

The Modern Up-to-Date Method
of Getting Accurate Information Quickly

A Time Saver—A Money Maker For Every Business

Let Us Show You How

Teaming, Trucking and Stevedoring

Reed's Motor Transportation Service

Boston—Gloucester

All Connecting Points

DAILY FAST FREIGHT—BOTH WAYS

Furniture and Heavy Machinery a Specialty

THOMAS E. REED, Inc.

GLOUCESTER, MASS.

Boston Warehouse
139 FRIEND STREET
CAPitol 4790

Gloucester Office
PEARCE STREET
Telephones 980-981-982

We can handle Anything, Anywhere, Anytime; Get Our PRICES

Eastern Point & Bass Rocks Baggage Transfer

WILLIAM A. KINGHORN

GENERAL TRUCKING

Furniture Moving, Expressing and Forwarding

Baggage Transfer

Dealer in SAND and GRAVEL

Range and Fuel Oil

TELEPHONE 989

54 BROADWAY - ROCKPORT, MASS.

If you want business ALL of the time

advertise ALL of the time

Are They Used?

Two old books. The picture surely tells you that. They are dilapidated and thumb-worn, but here are the facts regarding their age.

One of these Directories has been used at the Information Window of the Statler Hotel, Boston for five months. The other has been for six weeks on the public stand in South Station Waiting Room, Boston.

Do people use the Directory, and do they read what advertisers in this book have to say about their products?

Our picture gives you the answer.

GLOUCESTER GENERAL DIRECTORY

1935-1936

Copyright, 1934, Sampson & Murdock Co., Boston, Mass.

Wife's Name—Appears in parentheses following husband's name when obtainable.

Removals—Against names showing removals from the city, the post office is given; if into another state, both the post office and state are given.

Deaths—The date of death of citizens whose names appeared in the Directory, dying since the last issue, is recorded against the name in the present book

ABBREVIATIONS

acct ..... accountant
adjt ..... adjutant
adv ..... advertising
agcy ..... agency
agt ..... agent
al ..... alley
Am ..... American
appr ..... apprentice
apts ..... apartments
archt ..... architect
assn ..... association
asst ..... assistant
atndt ..... attendant
aud ..... auditor
auto ..... automobile
av ..... avenue
Bapt ..... Baptist
bdg ..... boarding
bet ..... between
bkbndr ..... bookbinder
bkpr ..... bookkeeper
bldg ..... building
bldr ..... builder
blk ..... block
blksmth ..... blacksmith
blvd ..... boulevard
br ..... branch
brklyr ..... bricklayer
Bros ..... Brothers
Bway ..... Broadway
CS pract ..... Christian Science practitioner
cabtmkr .... cabinet maker
capt ..... captain
carp ..... carpenter
cashr ..... cashier
Cen ..... Centre
ch ..... church
chauf ..... chauffeur
civ civil
clk ..... clerk
clnr ..... cleaner
collr ..... collector
comdr ..... commander
coml ..... commercial
Comlth .... Commonwealth
comn ..... commission
comp ..... compositor
compt opr ... comptometer operator
comr ..... commissioner
cond ..... conductor
confr ..... confectioner
Cong ..... Congregational
cons ..... consulting
contr ..... contractor
cor ..... corner
corp ..... corporation
ct ..... court
ctr ..... cutter
dec ..... decorator
dept ..... department
depy ..... deputy
dir ..... director
dist ..... district
div ..... division
dlr ..... dealer
do ..... ditto
dr ..... drive
drftsmn ..... draftsman
drsmkr ..... dressmaker
E ..... East
elec .. electric or electrical
electn ..... electrician
elev ..... elevator
emp ..... employee
eng ..... engineer
engvr ..... engraver
Epis ..... Episcopal
est ..... estate
Ex ..... Express
exch ..... exchange
extn ..... extension
FE ..... Fire Engine
film opr .. motion picture operator
flagmn ..... flagman
fnshr ..... finisher
formn ..... foreman
forwmn ..... forewoman
frt ..... freight
ft ..... foot
ftr ..... fitter
furn ..... furniture
furng ..... furnishing
gardnr ..... gardener
gas sta .... filling station
gasftr ..... gasfitter
gds ..... goods
gen ..... general
gro ..... grocer
h ..... house
hairdrsr ..... hairdresser
hdqtrs ..... headquarters
hdw ..... hardware
Hlds ..... Highlands
hlpr ..... helper
hosp ..... hospital
Hts ..... Heights
imptr ..... importer
inc ..... incorporated
ins ..... insurance
insp ..... inspector
instr ..... instructor
int rev ... internal revenue
jan ..... janitor
jr ..... junior
junct ..... junction
jwlr ..... jeweler
kpr ..... keeper
lab ..... laborer
lieut ..... lieutenant
lino ..... linotype
litho ..... lithographer
lndrs ..... laundress
lndry ..... laundry
Luth ..... Lutheran
ME .. Methodist Episcopal
mach ..... machinist
Mass ..... Massachusetts
mdse ..... merchandise
mech ..... mechanic or mechanical
mer ..... merchant
Met ..... Metropolitan
mfg ..... manufacturing
mfr ..... manufacturer
mgr ..... manager
mkr ..... maker
mkt ..... market
mldr ..... molder
mlnr ..... milliner
mn ..... man
mono ..... monotype
msngr ..... messenger
mtrmn ..... motorman
mus ..... music
musn ..... musician
Mut ..... Mutual
N ..... North
NE ..... New England
Natl ..... National
nr ..... near
opp ..... opposite
opr ..... operator
optom ..... optometrist
osteo ..... osteopath
PO ..... Post Office
paperhngr .... paperhanger
pat ..... patent
pdlr ..... pedler
pharm ..... pharmacist
Phila ..... Philadelphia
photog ..... photographer
phys ..... physician
pk ..... park
pkwy ..... parkway
pl ..... place
plmbr ..... plumber
plshr ..... polisher
plstr ..... plasterer
pntr ..... painter
pres ..... president
Presb ..... Presbyterian
prin ..... principal
prop ..... proprietor
prof ..... professor
prsfdr ..... pressfeeder
prsmn ..... pressman
ptrnmkr .... patternmaker
pub ..... publishing
purch ..... purchasing
r ..... resides
RC .... Roman Catholic
RD ..... Rural Delivery
RR ..... Railroad
rd ..... road
real est ..... real estate
rem ..... removed
rep ..... representative
restr ..... restaurant
Rev ..... Reverend
rm ..... room
rpr ..... repair or repairer
Ry ..... Railway
Ry Ex .. Railway Express Agency Inc
Ry MS .... Railway Mail Service
S ..... South
sch ..... school
sec ..... secretary
sergt ..... sergeant
shtmtlwkr .... sheet metal worker
sls ..... sales
soc ..... society
solctr ..... solicitor
spcl ..... special
sq ..... square
sta ..... station
sten ..... stenographer
stmftr ..... steamfitter
struct ..... structural
studt ..... student
supt ..... superintendent
supvr ..... supervisor
surg ..... surgeon
tchr ..... teacher
tel ..... telephone
teleg ..... telegraph
ter ..... terrace
timekpr ..... timekeeper
tmstr ..... teamster
tndr ..... tender
trav .. traveler or traveling
treas ..... treasurer
US ..... United States
USA ..... U S Army
USMC..U S Marine Corps
USN ..... U S Navy
undtkr ..... undertaker
Unit ..... Unitarian
Univ ..... University or Universalist
uphol ..... upholsterer
vet ..... veterinary
v-pres ..... vice president
vulc ..... vulcanizer
W ..... West
Wash ..... Washington
watchmn ..... watchman
whf ..... wharf
whol ..... wholesale
wid ..... widow
wkr ..... worker
wks ..... works
wmn ..... woman
YMCA ..... Young Men's Christian Association
YWCA .. Young Women's Christian Association

GIVEN NAMES

Abr ..... Abraham
Alex ..... Alexander
Alf ..... Alfred
Aug ..... August
Benj ..... Benjamin
Chas ..... Charles
Danl ..... Daniel
Edwd ..... Edward
Eliz ..... Elizabeth
Eug ..... Eugene
Fredk ..... Frederick
Geo ..... George
Jas ..... James
Jos ..... Joseph
Margt ..... Margaret
Michl ..... Michael
Patk ..... Patrick
Richd ..... Richard
Robt ..... Robert
Saml ..... Samuel
Sol ..... Solomon
Theo ..... Theodore
Thos ..... Thomas
Wm ..... William

ABBREVIATIONS OF COMPANIES, LOCALITIES, ETC.

(B) ..... Boston
EG ..... East Gloucester
GWW ..... Gloucester Water Works
WG ..... West Gloucester
PC ..... Pigeon Cove
RG Co ..... Rockport Granite Co

Alphabetical Section

Abare Dora P wid Wm H r 462 Wash
Abbott Arthur G C elec welder r 18 Fuller Magnolia
—Chas H (Adelaide B) crossing tender r 83 Middle
—E Raymond (Alice M) treas and supt Cape Pond Ice Co 105½ Main h 3 Harrison av
—Edith S wid Frank h 120 Magnolia av Magnolia
—Floyd S (Mary F) repairer 35 Wharf h 118 Eastern av
—Forrest H sec r 83 Middle
—Helen C Mrs masseuse r 18 Fuller, Magnolia
—J Norman (Bessie M) treas Parkhurst Marine Railways Co 5 Wharf and treas D O Frost Corp 11 do h 212 Wash
—Jas (Cape Pond Ice Co) 105½ Main h at Rockport
—Jas N r 212 Wash
—Lawrence B (Margaret E) lab r Barberry lane
—Margery P stitcher r 565 Essex av WG
—Marion L wid Dean r 12 Brightside av
—Mary E (Cambridge) summer res Grape Vine rd
—Wilbur C (Margaret S) (Cambridge) summer res Grape Vine rd
Abraham Manuel billiards 285 Main h do
Abrahamsen Abr S gardnr h 4 Haskell ct
—Agnes r 4 Haskell ct
—Eliz waitress r 4 Haskell ct
—Frances waitress r 4 Haskell rd
—Frank L gardnr r 4 Haskell ct
—Rider A (Eliz E) gardnr h 22 Hammond
Abrahamson Thos J (Eliz M) hlpr h 125 Maplewood av
Acker Everett (Minnie) fishermn h 149 Maplewood av
—J Hilton (Agnes) chief boatswain's mate h 13A Short
Ackert Jas D (Helen K) marine eng h 22 Harbor ter
Adams Carl O (Hilda M) h 50A Eastern av
—Chas C (Adelaide) slsmn r 11 Colonial
—Chas F (Annie) fish handler h 27 Prospect
—Chas S (Flavia P) waiter 9 Main h 48 Friend
—Eliz Mrs died May 22 1934
—Geo C (Abbie T) landscape gardnr h 4 Shore rd Magnolia
—Jas A (Helen P) chauf h 5 Willow
—John C (Minnie M) radios 4 Shore rd Magnolia and 222 Eastern av h do
—Letitia Mrs (Arlington) summer res Woodward av WG
—Mabel Mrs h 35 Leonard
—Mabel G wid Walter O (Cambridge) h Adams Hill rd Annisquam
—Ray Miss purchasing agent 37 Rogers r at Malden
—Susie D Mrs r 591 Essex av WG

Adams
—W Raymond (Frances E) carrier PO r 35 Mt Pleasant av
—Wallace E (Alice H) summer res Starknought Heights
—Wm H (Emma) lab h rear 52 Friend
Adasko Fashion Shop (Mrs Nathan Adasko) 211 Main
—Nathan (Irene) mgr h 25 Elm
—Nathan Mrs (Adasko Fashion Shop) 211 Main r 25 Elm
Addison Gilbert Hospital 298 Wash, N Carlton Phillips pres Conrad R Hanson sec Frederic A Shackelford treas Martha J Avard supt
—Gilbert Hospital Ladies' Auxiliary, Mrs T Ralph Foley cor sec 15 Wash sq meets 1st Thurs at 8 Angle
Aery Thos dentist 119 Main r Savoy Hotel
Agnito Sister superior Sisters of Mercy, St-Louis av h do
Agrusa John (Josephine) fishermn h 77 Commercial
—Peter (Vincenzia) fishermn h 1 Mansfield
Agrusso Giacamo (Josephine) fishermn h 32 Fort sq
Ahearn Edwd J firemn h 12 Emerald
—Edwd J jr r 12 Emerald
—Ellen E Mrs clk 330 Main r 364 do
—John L chauf r 1047A Wash
—Wm H (Minnie G) firemn 26 Vincent h 1047A Wash
Ahern Edwd jr atndt r 1144 Wash
—Mary A wid Patk D h 1144 Wash
—Mary E tchr (Baldwinsville) r 1144 Wash
Ahl Hildur summer res 160 Mt Pleasant av
Ahlquist Arthur R studt r rear 5 Gerring rd
—Carl G stmftr r rear 5 Gerring rd
—Chas (Nellie G) died April 25 1934
—Ethel A sec r rear 5 Gerring rd
—Fredk W mech r rear 5 Gerring rd
—Nellie G wid Chas h rear 5 Gerring rd
Aho August blaster h 7 Cedar
—Augustus r City Infirmary
—Elliott lab r 21 Centennial av
—Gust (Josephine) shoemkr h 21 Centennial av
—Gust H r 21 Centennial av
—Helen D housekpr r 1056 Wash
—Henry (Mary K) lab h 13 Shepherd
—Jennie S domestic r 13 Shepherd
—Laurie M r 21 Centennial av
—Mikki (Hulda) paving ctr h 1056 Wash
—Walter F fish handler r 21 Centennial av
Ahola John H (Sophie) milk 13 Morgan av h do
—John I (Marie) dairymn h 66 High
—Sylvester (Saima) musn (New York city) summer res Leverett
Ahonen Alexander stone cutter r 1106 Wash
—Eino E fishermn r 1106 Wash
—Hilma wid John h 1106 Wash
—Ida E wid Alex h 20 Langsford

COAL | Gloucester Coal and Lumber Co. | LUMBER
SEE PAGE 2 COKE and FUEL OIL TEL. 3060

Anonen
—John B fishermn r 1106 Wash
—Laurie J lab r 20 Langsford
—Verner lab r 20 Langsford
—Waino V fishermn r 1106 Wash
Aiello John (Grace) fishermn h 1 Poscucci ct
—John fishermn r 9 Commercial ct
—Jos (Frances) fishermn h 19 Mansfield
—Rose r 19 Mansfield
—Salvatore (Florence) fishermn h 19 Willow
—Thos (Grace) fishermn h 33 Commercial
—Vito (Mary) fishermn h 9 Commercial ct
Aielo Bustianno fishermn r 3 Beach ct
—Giuseppe (Grazia) fishermn h 3 Beach ct
Aiken Chas A clk 147 Main r 70 E Main
—Donald J hlpr r 70 E Main
—Edwd W chauf 123 E Main r 70 do
—Harry B clk r 70 E Main
—Harry C fishermn h 70 E Main
—Mary E (Mrs Harry C) died May 21 1932
—Muriel A r 70 E Main
—Robt F clk 193 E Main r 70 do
Aikens Clement fish handler r 9 Bass av
—J Howard opr r 9 Bass av
—Jas (Sadie) fishermn h 9 Bass av
—Jas S (Beulah) icemn r 9 Bass av
Ainsworth May waitress 142 Main r 52 Beacon
Airoldi Attilio stone worker r 14 Quarry
—Linda wid Francesco h 14 Quarry
Akola Matt (Emma) paving ctr h 61 Langsford
Ala Arvie J (Amelia) stone cutter h 6 Emerald
Alarie Annie L Mrs r rear 540 Wash
Albee Jas N (Augusta F) (Albee's Food Shop) 40 Wash h 116 do
—Philip R (Gladys M) (Albee's Food Shop) 40 Wash h 51 Beacon
Albee's Food Shop (Jas N and Philip R Albee) bakers 40 Wash
Albert Joaquin (Maria) fishermn h 7 Allen
—Joaquin jr fish handler r 7 Allen
Albertson Edward O (Bertha I) lumber surveyer h 6 Sylvan
Alden Geo A (Helen A) supt gas works h 93 Western av
—Geo A jr studt r 93 Western av
—Louise E died May 27 1934
Alderman Choate B picture framer r 9 Maple
—Fannie W wid Merit P h 9 Maple
Aldo Harold studt r 1175 Wash
Aldrich Arthur C (Margt M) reserve police r 105 E Main
—Elsie M wid Geo I (B) sum res River rd
—Geo I (Elsie M) died May 21 1934
—Mary M wid Arthur E h 105 E Main
Alexander Alfonso F (Mary) fishermn h 32 Friend
—Anna Mrs h 18 Harrison av
—Francis fishermn r 18 Harrison av
—John F (Louise J) fish 227 E Main h 30A Friend
Alhgren Minna maid Hesperus av Magnolia
Allderdice Lawrence (Frances B) (Pittsburgh Pa) sum res Shore rd Magnolia
Allen Anne P Mrs died Jan 19 1933
—Beatrice r 118 Duncan
—Beatrice L tchr (New York city) r 22 Granite
—Chas lab h 10½ Locust
—Chas H (Eliz) batterymn 1 Middle h 54 E Main

Allen
—Claude (Beatrice) (Melrose) sum res Norwood Heights
—Claude jr sum res Thurston's Point
—Cora studt nurse 298 Wash r do
—Edward Damon (Katherine) (B) artist 8 Clarendon sum res do
—Ellen M wid Wm L died Feb 13 1934
—Emma F (Mrs Geo F) died Sept 6 1932
—Ernest housemn r 30 Harrison av
—Eva F wid Nathaniel E h 480 Wash
—Frank E caretaker h end of Marsh st Wolf Hill
—Gardner (Lizzie M) mason h 527 Wash
—Geo (Mary) farmer h 21 Lookout
—Geo (Annie L) fishermn h 30 Harrison av
—Geo F clk 10 Procter h 9 Granite
—Gladys packer r 9 Cedar
—Harold F (Eleanor L) mach h 33 Blynman av
—Harry B (Ethlea) (New York city) r Hawthorne Inn
—Horatio M died June 6 1932
—Jas M (Mary H) died April 9 1933
—Jeffrey (Lillis M) fishermn h 27 Wash
—Jos M (Jemima B) hlpr h 18 Gee av
—Leo (May E) fishermn h 119 Pleasant
—Leonard (Mary) pntr h 68 Cherry
—Lyman F (Lillian T) chauf h 6 Reynard
—M Lillian (Brooklyn N Y) r Hawthorne Inn
—Martha L hlpr r 4 Sylvan ct
—Mary E r 35 Summer
—Mary H wid Jas M h 35 Summer
—Maud r 35 Summer
—Nettie B wid John J r 877 Wash
—Nora Mrs r City Infirmary

ALLEN RAYMOND C
civil engineer and surveyer 33A Beach, Manchester Mass—See page 58
—Seretha wid John L h 118 Duncan
—T Norman fishermn r 4 Sylvan ct
—Walter B (Mary G) (Worcester) sum res Salt Island rd Brier Neck
—Wm H (Olive) plumber 221 Main h 14 Lincoln Manchester
—Wm Lincoln (Fannie N) agent B&M freight office h 22 Granite
—Wm T (Ruth S) fishermn h 15 Elm
—Winfred fishermn r 118 Duncan
—see Alling
Allied Shoe Stores Inc 179 Main
Alling Annie P wid Chas S h 245 Wash
—Eliz L r 245 Wash
Alper Leo collr 335 Main r do
—Max (Rose) (Alpers Clothing Co) 335 Main h do
Alper's Clothing Co (Max Alper) 335 Main
Alpert Louis (Beatrice) lawyer h 18 Addison
Alphen Wm L (Addie B) h 14 Brightside av
Alto Adam (Ida) cement wkr h 74 Centennial av
—Alf r 74 Centennial av
—Arthur r 74 Centennial av
—Henry r 74 Centennial av
—John W (Helen A) formn 7 Wash h 101 Essex av
Alves Amelia F sten 191½ Main r 15 Williams ct
—Anthony R stockkpr r 20 Friend
—Antoine P (Annie L) clk 158 Prospect h 10 Luzitana av
—Arthur clk r 12 Fair

Alves
—Balbina clk r 15 Williams ct
—Cecilia opr r 12 Fair
—Clementina wid Manuel h 13 Fair
—Edwd A fish handler r 10 Luzitana av
—Edwd R (Mary A) clk 226 Main h 9 Luzitana av
—Eug (Blanche M) police h 11 Taylor
—Florence J sten r 15 Williams ct
—Frank r 12 Fair
—Frank fish handler r 23 Taylor
—Frank P (Mary E) fish wkr h 12 Fair
—Frank S rope mkr r 15 Williams ct
—Isabel waitress r 15 Williams ct
—Isabel E wid Manuel h 15 Williams ct
—John S (Margt D) fish handler h 23 Taylor
—Jos J jr (Olive M) druggist h 60 Mt Vernon
—Jos Jason (Mary A) died March 25 1934
—Jos P (Mary R) gardnr h 20 Friend
—Jos P jr (Mary M) carrier PO h 55 Perkins
—Jos S (Nettie E) carp h 14 Madison av
—Lawrence R opr r 10 Luzitana av
—Leonora F died Feb 24 1933
—Manuel rope mkr r 15 Williams ct
—Mary A wid Jos J h 58 Mt Vernon
—Mary R topper r 20 Friend
—Mary S wid John S h 23 Taylor
—Mathilda M r 20 Friend
—Ralph D r 23 Taylor
—Russell P clk r 58 Mt Vernon
Amaral Anthony clk r 71 Middle
—Antoine P (Mary R) fish handler h 89 Friend
—Arthur E restaurant 326 Main r 13 Church
—Frank P (Helen T) firemn Ladder 3 h 11 Burnham
—Leonard F cutter 377 Main r 26 Bass av
—Manuel L (Eliza P) barber 239 Main h 3 Fair
—Mary C Mrs h 64 Perkins
—Minnie Mrs h 311½ Main
Amazeen Madeleine W sten 111 Main rm 15 r at Rockport
Ambler Alice M private tutor 16 Highland r do
—Edwd V (Margt B) gen sec Y M C A 71 Middle h 16 Highland
—Hattie V wid Franklin died June 25 1932
Ambrose Geo (Margt) real est h 298 Main
—Jas W (Emma F) chauf 2 Main h 9 Amero ct
—Mabel E clk 93 Rogers r 9 Amero ct
—Mary E wid Wm A h 9 Amero ct
—Melvin G pntr r 9 Amero ct
—Wm A (Mary E) died Dec 16 1934
Amelie Claire Mme (New York city) women's clothing Lexington av Magnolia
American District Telegraph Co 151 Main
—Employers Ins Co 201 Main rm 11
—Legion The, Lester S Wass Post No 3, American Legion Hall. Town Hall sq, Wm S Cameron adjt and fin officer meets 2d & 4th Tues
—Red Cross, Gloucester Branch 201 Main rm 7, Frank R Loeffler chairmn Mrs Mabel M Dale exec sec
Amero Anthony W (Eugenie) fishermn h 1 Harbor ter
—Bernard M mach r 7 Columbia
—C Alf (E Jane) formn h 6 Harold ct
—C Raymond (Catherine) mgr 83 Maplewood av h 7½ Harold ct
—Clifford J (Doris M) died Jan 20 1933
—Danl C shipper r 17 Sadler
—Danl G (Margt) carp r 32 Bass av
—Doris Mrs clk 128 Main r 76 Grove
—Doris F r 7 Columbia
—Earl atndt 5 E Main r 7 Columbia

Amero
—Edwd M (Irene M) slsmn 23 Western av h 122 Centennial av
—Ellsworth J fishermn r 7 Columbia
—Francis E chauf r 37¾ Derby
—Frank (Annie) fishermn h 37¾ Derby
—Frank J r 17 Sadler
—Hulda C wid Jos W died Nov 2 1932
—Isabel wid Jeremiah h 32 Bass av
—Jas h 13 Marble rd
—Jas J (Mary J) gardnr Fredk J Hall Estate Eastern Point blvd W

AMERO JOHN D
(Edith G) plumbing and heating contractor 120 Granite PC Rockport telephone 2476 h do—See page 86
—Jos (Johanna) lab h 38 Derby
—Jos E (Helen E) eng h 4 Babson ct
—Jos W died May 5 1932
—Leslie F mgr 11 Rogers r 96 Maplewood av
—Mary wid Reedy h rear 22 Bass av
—Melvin S (Gertrude P) h 47 Bass av
—Neil J (Minnie) carp h 17 Sadler
—Nelson L (Maud) fishermn h 7 Columbia
—Nelson L jr fishermn r 7 Columbia
—Nora waitress r 32 Bass av
—Placid fishermn r 18 Water
—Ralph H (Alice) plumber 221 Main h 38 E Main
—Reedy (Mary) died Dec 30 1931
—Rene (Jennie) fishermn h 28 Sargent
—Ruth E opr r 37¾ Derby
—Sanford O (Julia S) fishermn h 25 Addison
—Sumner F clk h 47 Bass av
—Sylvain G (Katherine) fishermn h 17 Harbor ter
—W Everett (Anna E) carp 38 Bass av h do
—W Osborne carp and builder rear 32 Bass av h do
—see Emero and Mero
Ames Blanche B Mrs (Lowell) sum res 912 Wash
—Polly artist 199 E Main h do
—S K Inc butter and eggs 170 Main
—Seth K (Emma K) (Melrose Highlands) sum res Eastern Point blvd West
Amesbury Auto Body Co (Stanley J Zoltoski) auto pntrs 8 Rogers
Amirault Louis fishermn r 32 Granite
Amiro Henry J (Genevieve G) h 23 Essex av
Amity Club 415 Main
Amodeo Jos r 47 Eastern av
—Julia clk r 47 Eastern av
—Vincent fishermn h 47 Eastern av
Anastas Peter N confectionery 97 Western av r 22 Dale av
Ancient Free & Accepted Masons see Masonic Societies
—Order of Hibernians, Ladies' Auxiliary No 19, Mrs Anna E Reynolds sec 42 School meets 1st and 3d Wed at 191½ Main
—Order of United Workmen of Mass
Fernwood Lodge No 81, John P Nelson treas 98 Centennial av meets 2d & 4th Mon at 191½ Main
Magnolia Lodge No 19, Degree of Honor, Mrs Etta F Lovett treas 69 Bond meets 1st & 3d Mon at 179 Main
Andersen Irvin C (Marjorie B) (Cape Ann Laundry & Dry Cleaning Co) 8 Parker h 22 Harrison av
—Robt W (Cape Ann Laundry & Dry Cleaning Co) 8 Parker r Raymond st Magnolia
Anderson Alex J (M Louise) carp h 40 Granite
—Alf L (Nanna W) gardnr h 8 Viking

Anderson
—Alf M (Alice) police 10 Duncan h 13 Marshfield
—Alf M jr (Frances W) filling station 8 Railroad av h 171 Western av
—Alpheus sail mkr h 5 Davis
—Arthur A lab r 38 Granite
—Augustus (Emma N) died Dec 4 1932
—Carl F bkpr 79 Duncan h at Rockport
—Carrie M r 40 Harrison av
—Chas C (Aliina I) mason h 21 Hampden
—Chas G acct r rear 666 Wash
—Chas O (Ruth L) h 16 Trask
—Chas R auto mech r 9 Pew ct
—Clara wid Geo h 5 Albion ct
—Clifford r rear 666 Wash
—Edwd E slsmn 8 Railroad av r 13 Marshfield
—Einar pipe fitter 10 Procter h 10 Russell av
—Ella V Mrs bkpr r 4 Day ct WG
—Elliott drftsmn r 15 Comlth av
—Emily D clk 6 Centre r 10 Russell av
—Emma L Mrs clerk 14 Elm r 26 Beacon
—Emma N wid Augustus h 23 Addison
—Eric (Freda) fishermn h 6 Williams ct
—Ernest A musn r 21 Hampden
—Eug J clothing ctr r 23 Addison
—Evelyn E domestic r 6 Williams ct
—Everett A formn A W Dodd Co Inc 20 Pearce h at Rockport
—Everett A lab r 38 Granite
—Everett S (Florence M) driver h 551 Wash
—F Emil (Annie E) paving ctr h 64 Langsford
—Franklin auto mech r 2 Cross
—Geo H (Rose) landscape architect r 906A Wash
—Harold (Ethel) ins agt 219 Main h Upper Main
—Harold A clk Hotel Savoy r 23 Addison
—Harold W mgr 158 Prospect r at Saugus
—Helen M tchr (Beverly) r 26 Beacon
—Herbert R (Ruth) asst purch agt Russia Cement Co h at Swampscott
—Hilda wid John h 26 Beacon
—Hulda cook Hesperus av Magnolia
—Ida wid Peter h 2 Cross
—Ivan C (Evelyn L) ptrnmkr h 7 Gilbert ct
—J Thelton (Marion M) meat ctr r 18 Mason sum res "Squirrel Lodge" Woodward av WG
—Jeanette wid Niels h 311½ Main
—John r 18 Maplewood av
—John A (Eliz A) capt Pumper 3, 8 School h 413 Essex av WG
—John A (Alice M) chauf Gulf Refining Co h 62 Eastern av
—John A water dept h 9 Columbia
—John A jr firemn r 413 Essex av WG
—John E (Minnie B) died May 6 1933
—John L fishermn r 9 Short
—John P (Alida M) died Aug 8 1932
—John Thelton (Marion M) gardnr h 18 Mason
—Laura V studt nurse r 40 Harrison av
—Louis B (Edna R) mason h 127 Wash
—Lulu I packer r 6 Williams ct
—M John (Bertha M) bkpr ft Whittemore h 85 Gloucester av
—Margt V bkpr Gloucester Safe Deposit & Trust Co r 40 Harrison av
—Michl A (Katherine F) auto mech r 9 Columbia
—Mildred C asst to treas Cape Ann Savings Bank 109 Main r 40 Harrison av
—Minnie wid John r 10 Wash
—Morton (Maria J) fishermn h 15 Comlth av
—Nicholas A (Hilda S) mason h 38 Granite

Anderson
—O Oscar (Alida C) pres Gloucester Society of Artists Inc 59 Eastern Point rd h 11 Highland ct
—O Oscar Mrs sec Gloucester Society of Artists Inc 59 Eastern Point rd r 11 Highland ct
—Oland C (Margt M) (Davis Taxi Service) B&M Depot h 1 Maple
—Ona V bkpr Russia Cement Co r 21 Hampden
—Ophelia M wid Harvey r 90 E Main
—Oscar E (Harriett) auto mech h 53½ Prospect
—Oskar (Dora F) formn h 40 Harrison av
—Percy R (Irene L) clk PO h 202B Wash
—Perley G pharm r 71 Middle
—Perley G (Grace C) pharm 134 Main h at Hamilton
—Peter T (Hattie) tailor 132 Main rm 5 h 9 Pew ct
—Ralph W (L Katherine) electn h 7A South Kilby
—Rena M r 10 Mansfield
—Ruth J clk (Salem) r 90 E Main
—Ruth M bkpr r 413 Essex av WG
—Sarah W Mrs h 10 Mansfield
—Una E phone opr 14 Elm r 23 Addison
—Vincent J (Edith A) seine rpr h 8 Avon ct
—Waldon J clk Cape Ann National Bank r 15 Comlth av
—Walter E (Minnie L) sail mkr h 104 E Main
—Walter E jr (Clara M) chauf h 204 Magnolia av WG
—Walter S Lieut (Evelyn M) in charge United States Coast Guard Air Station, Ten Pound Island
—Wilfrid J (Isabelle L) auto mech 1 Middle h 40 Derby
—Wm R r 40 Harrison av
—Wm S (Fannie) asst administrator ERA r rear 666 Wash
Anderton Bernard A lab r 3 Curtis sq
—Robt lab r 3 Curtis sq
—Roderick (Bertha) lab h 3 Curtis sq
—Sherman R clk PO r 8 Clifford ct
—Wm F (Alice B) jan 8 Duncan h 8 Clifford ct
—Wm W cook r 3 Curtis sq
Andrade Jos A (Mary) shoe rpr 56 Pleasant h 12 Trask
Andre Jos (Mary) pntr h 42 Friend
—Manuel S (Alice M) barber 260 Main h 27 Trask
Andrew A Piatt jr Col sum res Eastern Point blvd West
—Geo C (Annie B) (B) sum res Cambridge av Annisquam Point
—Isabel N Mrs h 3A Comlth av
—Richd (Lucy P) artist h Grape Vine rd
—Sumner (Ella L) (B) sum res Cambridge av Annisquam Point
Andrews Chas N r City Infirmary
—Dana P (Louise) clk ft Whittemore h 21 Cherry
—Delbert E (Clara D) carp and contr h 190 Essex av
—Earle R (Ida W) dentist 48 Pleasant h 31 Leonard
—Edwd S (Ellen F) died June 6 1933
—Ellen F wid Edwd S h 591 Essex av WG
—Elmore (Ermina) (Everett) sum res Woodward av WG
—Emma J wid Alburn died June 4 1932
—Emma M wid Frank A died Jan 7 1932
—Ephraim R (Mary E) farmer h 5 Walker WG
—Florence M clerk Russia Cement Co r 40 Middle

Andrews
—Gertrude r 57 Prospect
—Isaac H (Grace H) (Bray & Andrews) contractor 14 Ledgemont av h at Essex

ANDREWS L E & CO
(Lawrence E Andrews) hardware, plumbing &c 117-121 Main—See page 73
—Lawrence E (Susan C) (L E Andrews & Co) 117 Main h 57 Prospect
—Mabel L tchr High sch h 28 Chestnut
—Manuel (Sylvia) h 6 Elwell
—Margt wid Fuller A h 40 Middle
—Maurice hlpr r 71 Middle
—Ralph W (Lucy A) organ builder h 250 Concord WG
—Virginia M (Everett) sum res Woodward av WG
—W Chester (Nettie M) carrier PO h 29 Sumner WG
—Will O (Edith L) auditor h 48 Pleasant
Annan Alice H (New York city) r Hawthorne Inn
Annisquam Light off end Norwood Heights
—Post Office 38 Leonard
—Realty Co (Mrs May Davis Deacon) 840 Wash
—Village Hall Association, Mrs George A Ricker sec and librarian 85 Leonard meets at Village Hall, Annisquam
—Willows 560 Wash
—Yacht Club 21 River rd Manley Ives sec
Anstess Alf C (Louise A) carpet layer 67 Middle h 95 Wheeler
—John r City Infirmary
—Parker D dish washer 142 Main r 95 Wheeler
Antonello Max (Celia M L) chef r 20 Hampden
Apel Harry barber 51 Eastern Point rd h 9 Bigelow, Cambridge
Aplin Jos (Flora) mach 105 Maplewood av h 58 Grove
Apostolopoulos Jas clerk 27 Wash r 14 Mansfield
—Paul J (Katherine A) clk 27 Wash h 14 Mansfield
Aptt Edwd B (Emma S) h 2 Wise pl
—Edwd B jr (Catherine) formn Cape Pond Ice Co and formn 107 Eastern av h 89 do
—Ernest L lab Cape Pond Ice Co r 114 Eastern av
—Ernest W (Alice H) asst formn 107 Eastern av h 114 do
—Harry W icemn r 2 Wise pl
—Howard A (Louise E) chauf 107 Eastern av h 37 Harrison av
—Margt S opr r 89 Eastern av
—Noel B (Alice) lab Cape Pond Ice Co r 89 Eastern av
Arabian Chas B riding instructor r 30 Millett
—Florence G Mrs h 26 Harbor ter
—Frank (Mary H) mech h 300 Main
—Frank C lab r 300 Main
—Mary B wid John h 30 Millett
—Robt S uphol r 30 Millett
Araujo Emilio (Maria) lab h 52 Taylor
—Emilio jr lab r 52 Taylor
—Frank P (Rose N) lab h 6 Cross
—Manuel barber 16 Elwell h 52 Taylor
Arges Alex N (Clytie M) chef 8 Pleasant h 88 Gloucester av
Armory The 99 Prospect
Armour Jacob W (Palmeda G) formn h 99 Centennial av
Armstrong Building 100-106 Main
—Earl G clk 106 Main r 10 Prospect sq
—Geo W Co news stand Gloucester R R station

Armstrong
—Harold L (Mary G) slsmn 106 Main h Derby
—Leland N clk r 10 Prospect sq
—Michl (Flora A) pres and treas Armstrong Shoe Co 106 Main h 10 Prospect sq
—Shoe Co 106 Main, Michael Armstrong pres-treas
Arnold A Kenneth fishermn r 10 Marble
—Albert (Agnes E) fishermn h 10 Marble
—Gertrude clk r 95 Prospect
—Herman W fishermn r 82 Duncan
Arruda Domingos F (Laura) (Sunnyside Bakery) 90 Main h 2 Russell av
Arsenault Arthur L fishermn r 11½ Cleveland
—Domenic (Mary L) watchmn h 11½ Cleveland
—Edna r 23 Willow
—Genevieve packer r 11½ Cleveland
—Jas L hlpr r 11½ Cleveland
—Russell C (Edith B) lab h 24 Pine
Arseneault Henry (Martha M) (Sunset House) 29A Magnolia av Magnolia h do
Arthur Fruit Co (Andrew Rouvelis, Arthur Stavro) fruit and confectionery 122 Main
—John died Feb 15 1934
Arvilla Jos F (Mary C) archt h 52 Tayler
—Manuel (Elsie) fishermn h 14 Perkins
Asara Baptista (Esther) fishermn h 32 Fort sq
Asaro Peter (Katherine) fishermn h 26 Mansfield
Ashley Edwd L (Margt M) fishermn h 76 Parker
—Henry H fishermn r 7 Beach ct
—Mattie H Mrs nurse r 31 Eastern Point rd
—Sarah domestic r 10 Davis
—Sarah P r 7 Beach ct
Ashline Arthur N (Julia E) wire chief 14 Elm h 6 Baker
—Esther M phone opr 14 Elm r 6 Baker
—Gertrude E studt nurse r 6 Baker
—Robt P driver Cape Pond Ice Co r 6 Baker
Associated Charities of Gloucester, Dale av corner Middle, Chas A Ingalls treas Betsy P Curtis gen sec
Astrom Augustus lab r 9 Colonial
Atelier The (New York city) gift shop Lexington av Magnolia
Athas Pan C (Mildred S) investment banker (B) h Eastern Point blvd W
Athearn Flora A wid Charles r 37 Concord WG
Atherton Fredk (Maude) (New York city) r Hawthorne Inn
Atkins A G (B) sum res Lincoln st WG
—Jas M (Mary T) r 14 Mystic av
—John plumber 221 Main h 27 High, Marblehead
Atkinson Annie N wid Byron K (B) sum res Mt Locust pl
—Grace E r 282 Main
—Jessie A (B) sum res Mt Locust pl
—John B mach r 282 Main
—Ruth F (B) sum res Mt Locust pl

ATLANTIC SUPPLY CO
37 Rogers, Joseph B Langsford sec-treas groceries, cordage, ship hardware and paints—See page 73
—Supply Co wharf 37 Rogers
Atwater Chas L gardnr h 125 Mt Pleasant av
—Charlotte R studt r 16 Marble
—Edith L sten r 18 Marble
—Isabelle K (Mrs Charles L) died May 16 1934
—Jas H lab h 16 Marble

Atwater
—John carp h Woodman WG
—John H clk 193 E Main r 16 Marble
—Jos A (Emily M) milk 18 Marble h do
—Mary S studt nurse r 16 Marble
Atwood Eliz packer r 10 Taylor
—Ellen Mrs h 10 Taylor
—Gerard W (Doris) r 4 Oak
—Robt A r 10 Taylor
—Stephen S r 10 Taylor
Aubin Margt Mrs slswmn 12 Pleasant r at Rockport
Aubrey Ernest L (Doris P) gardnr h 7 Hammond
—Harriet G lndry wkr r 7 Hammond
—Mary Mrs waitress r 8 Avon ct
—Peter (Johanna) gardnr h 7 Hammond
—Wm J gardnr r 7 Hammond
Auditore Jos (Jennie) fishermn h 9 Church
Aunt Jean's Coffee Shoppe (Mrs Jennie Sutherland, Mrs Annie Semple) restr 19 Rocky Neck av
Austin Idah R Mrs (Folly Cove Inn) 3 Mason sq h do
—Martha J wid Raymond F r 93 Wash
Avard Martha J supt Addison Gilbert Hosp 298 Wash r do
Avedisian Ruth H P Mrs drsmkr 10 Columbia h do
—Wilhelmina H clk r 10 Columbia
Avella Jos B (Mary S) fishermn h 60 Friend
—Jos B jr lab r 60 Friend
—Mary D opr r 60 Friend
Axelman Esther R (B) sum res Starknought Heights
Axelrod Benj (Bertha) (Empire Clothing Co) 167 Main h at Salem
—Saml (Empire Clothing Co) 167 Main h at Salem
Ayer Llewlyn C chauf r 102 Essex av
Aylward Simon J (Margaret) carp h 96 Middle
Azevedo Arnold (Theresa) pntr h 53 E Main
—Everett F auto rpr r 50 Taylor
—John S machine opr 377 Main r 30 Webster
—Jos F jr fish handler r 50 Taylor
—Manuel (Lillian) r 3 Myrtle sq
—Mary wid Jos h 50 Taylor
—Richd J (Mary C) boat rpr h 53 E Main

Babb Melville R (Sarah) pntr r 485 Wash
Babine Chas W (Anna L) died Jan 24 1933
—John G (Annie) fishermn h 32 Granite
Babson Albert D (Ethel S) (Arlington N J) sum res Woodward av WG
—Alice E tchr (B) r 121 Mt Pleasant av
—Anna S tchr Sawyer sch r 6 Angle
—Austin (Margt) rpr 35 Wharf
—Danl T treas Cape Ann Savings Bank 109 Main h 3 Derby
—David C (Annie A) gardnr h 111 Mt Pleasant av
—Dudley (Worcester) sum res Presson's Point WG
—Eliza G wid Albert P (B) sum res Presson's Point WG
—Elmer W (Emma G) veterinarian 343 Wash h do
—Emery W (Rena V) mach 32 Wharf h 187 Wash
—F J & Co (Warren A Elwell) insurance 191½ Main
—Florence W wid Everett died Nov 24 1931
—Herman F died June 16 1932
—Isabelle D h 152 Wash
—Luther D (Mary) h 154 Wash
—Mabel S (Mrs Danl T) died Jan 16 1933
—Moses S real estate 12 Wash h do
—Osman veterinarian 343 Wash r do
—Susan h 245 Wash

Babson
—Wm Warren physician 58 Middle r 343 Wash
Bacchus Lucy cook 66 Eastern Point rd r at Roxbury
Bachman Caroline wid Jos h Story rd Magnolia
—Emil J (Margt A) chauf h Story rd Magnolia
Backus Clara A wid Chas (Melrose) sum res Kent rd off Essex av WG
Bacon Lida J Mrs (New York city) sum res 2 Clarendon
Bagby Carol G (Baltimore Md) sum res Beach rd Bass Rocks
—Hazel K wid Geo P (Baltimore Md) sum res Beach rd Bass Rocks
Bagley Cyrus (Marion) USCG h 12 Marble
—John h 12 Middle
Bai Theresa wid Angelo h 24 Quarry
Bailey Addison W (Susan S) 93 Rogers h 167 E Main
—Alex dish washer 8 Pleasant r 36 Rogers
—Alice R tchr High sch r 8 Angle
—Chas F Mrs (Haverford, Penn) sum res 722 Wash
—Edwd E (Eliz) h 39 Sargent
—Francis B ins agt r 167 E Main
—Mary wid John h 36 Rogers
—Montgomery (Susie) carp h 29½ Friend
—Robt W jr (New York) sum res Bray WG
Baker Asa C (Melissa B) fishermn h 38 Millett
—Aubrey D rem to Somerville
—E Stanley (Gertrude O) master mariner h 139 Mt Pleasant av
—Gorham (Rose) lab h 98 Maplewood av
—Ida F Mrs h 392 Main
—Jas A (Houston Texas) sum res Grape Vine rd
—Margt H (Come and See Shop) 11 Eastern Point rd r at Newtonville
—Richd E (Maude E) chauf L B Nauss & Sons Inc h 7 Wesley
—Robt E r 7 Wesley
—Walter H (Lulu M) lab h 46 Eastern av
—Wm (Florence M) chauf r 32 Mt Vernon
—Wm J (Anna) lab h 11 Colonial
Balbo Jos (Nellie) fishermn h 55 Fort sq
Balcombe Ruth M clerk 186 Main r 31 Perkins
Balcome Jos K (Bertha C) landscape gardnr r 138 Leonard
—see Bolcome
Baldwin Alice E r Edgewood rd
—Chas O clk r 34 Blynman av
—Donald clk 114 Main r 34 Blynman av
—Eliz A waitress r 34 Blynman av
—Ernest E (New York city) r Hawthorne Inn
—Harry (Catherine) cable splicer h 34 Blynman av
—Jos M died Sept 21 1933
Ball Frank L sec Gloucester Electric Co 102 Main h at Cambridge
—John M (Mary A) fishermn h 33 School
Ballard Marguerite H (Home Food Exchange) 75 Middle r 52 Summer
—Mary C wid Wm W h 52 Summer
—Wm W (Mary C) died April 11 1933
Ballou Dennis C (Mary E) contr Englewood rd Magnolia h do
—Eleanore r Englewood rd Magnolia
—Mary slswmn r Englewood rd Magnolia
Balois Alexander (Margt) (Watertown) sum res "Sunflower" Stage Fort av
Balzarini Martin L (Ernestine) meat ctr 147 Main r 24 Quarry
Banchini Lena clerk 138 Main r 95 Langsford

Tel. 610 | GLOUCESTER NATIONAL BANK | See page 56
185 MAIN STREET

Bancroft Jas M asst mgr The Moorland Hotel h at Brookline
Banda Joseph F (Mary S) fishermn h 12 Fair
Banfield Elsie wid Jas h 12 Perkins
—Jas (Elsie) died Nov 14 1933
—Maxwell (Bessie) fishermn h 30 Warner

BANGOR CREAMERY
(Mrs Katie Israelite) cream, dairy products and beverages 7 Exchange telephone 253—See page 64

Banks John J (Myra J) pntr 55 Main h 22 Gloucester av
—Martin H (Vera C) asst ticket agt B&M sta r 53 Beacon
Bankus Veronica studt nurse 298 Wash r do
Banning Stanley (Brooklyn N Y) sum res Beach rd Bass Rocks
Bannon Catherine maid (H Twombly) Eastern Point blvd West
Baptista Joaquim (Antonetta) coat mkr h 22 Perkins
—Jos S (Josephine S) fishermn h 25 Mt Vernon
—Winslow lab r 25 Mt Vernon
Baptiste Frank (Palmeda) fishermn h 58 Warner
—Laura r 58 Warner
—Louis r 58 Warner
—Mary J r 58 Warner
—Theo (Isabelle) fishermn h 409 Main
Barba Chas E (Marguerite E) (Newton) sum res 98 Wheeler
Barbagallo Thos (Grace) shoe rpr 22 Wash h 26 do
Barber John (Gussie) fishermn h 14 Beach ct
Barbers' Union No 375, Matthew W Cooney sec-treas 5 Cedar meets 3d Thurs at 191½ Main
Barclay McLellan (Chicago Ill) sum res Page Bass Rocks
Barkas Constantine G (Mary) clk 2 Main r 5 Puritan ct
—Frank N mgr 10 Main r 2 Wash
—Theodore G confectionery 2 Main and billiards 10 do h 5 Puritan ct
Barker Fred A druggist 134 Main h 46 Middle
—Ralph M (Ruth) pastor Chapel St Baptist church h 9 Chapel
—Thos H (Bertha Y) (Philadelphia Pa) sum res Beach rd Bass Rocks
Barkhouse J A caretaker r 825 Wash
Barnard Geo T (Marion T) (G K Barnard's Sons) 35 Whittemore h 29 Blynman av
—Howard L r 29 Blynman av
—Kent (Ida) (G K Barnard's Sons) 35 Whittemore h 5 Lincoln av
—Orie K h 33 Blynman av
—Ruth nurse r 5 Lincoln av
Barnard's G K Sons (Geo T and Kent Barnard) auto painting 35 Whittemore
—see Bernard
Barnd Wilfred J (Clara A) yard formn Gulf Refining Co h 2 Morton pl
Barner Alexander H (Anna T) machine wood worker L B Nauss & Sons Inc h 22 Beacon
Barnes Earl H E (Eleanor) lab h 58½ Granite
—Harriet L mgr Darrah & Darrah, Lexington av Magnolia r at Phila Pa
—Louise R housekpr r 22 Procter
Barnette Richd H (Geneva M) h 23 Highland
—Stuart M (Ruth S) archt h 43 Rocky Neck av
Barr John L (Margaret) (Washington D C) sum res "Casa Del Mar" Beach rd Bass Rocks
—Lester A (Almeda) (Washington D C) sum res "Casa Del Mar" Beach rd Bass Rocks
—Newton E (Marguerite) auto mech 5 E Main h 88 Eastern av
Barratt John H (Doris M) carrier PO h 434 Wash
—Walter P (Annie E) fish handler h 45 E Main
Barrell Geo M druggist h 67 Eastern av
Barrett Allen lab h 62 Granite
—C Homer (M Viola) real est h 98 Western av
—David H (Catherine F) fishermn h 8 Burnham
—John F (Annie L) master mariner h 21 Liberty
—John R (Celeste) mariner h 10 Fair
—Leo L (Annie I) fishermn h 550 Essex av WG
—Lillian F clk 2 Main r 21 Liberty
—Mary wid Thos W r 6 Blake ct
—Mary A wid Jas M died May 14 1933
—Michl E (Lillian) lab h 7 Union ct
—Robt E (Grace L) (Holyoke) sum res Nashua av
—Robt H (Sarah D) marine eng h 4 Walker WG
Barrigan Edwd J (Henrietta) lab h 48 Warner
—John L (Dorothy M) lab gas works h 72 Centennial av
—Wm J (Eliz B) chauf h 6 Scott
Barron Geo C (Alice G) optometrist 120 Main rm 4 h 103 Western av
—Lawrence J (Mary E) fishermn h 122 Wash
Barry Abbie J h 20 River rd
—Anna M clk h 884 Wash
—Bridget wid Michl J h 87 High
—Celia r 87 High
—David (Annie) h 1189 Wash
—David F (Annie M) carp h 29 Church
—Francis P clk r 87 High
—Fredk G studt r 13 Granite
—Jas (Annie) buyer h 13 Granite
—John F (Margt E) fishermn h 47 Beacon
—Michl J (Bridget) died Nov 26 1934
—Richd died Aug 16 1934
—see Berry
Bartalo Manuel R (Alice M) lobstermn h 96 Friend
Bartles Hattie E h 12 Cross
Bartlett John P (Eleanor) (New York) sum res "Cherrycroft" Annisquam
—Juliet (New York city) sum res 253 East Main
Barusso Eug (Eliza) lab h 19 North Kilby
—Geo lab r 19 North Kilby
—Irma packer r 19 North Kilby
—Louis J clerk 136 Main r 19 N Kilby
Bass Albert H (Minnie J) (Foster & Co) druggist 1068 Wash h 1050 do
—Rocks Coal & Wood Co (Carl F Viator) 123 E Main
—Rocks Garage (Richd Ryan, John E Enos) 95 Bass av nr Atlantic av
—Rocks Golf Club, Beach rd near Brightside av Max L Talbot sec

Bass
—Thos D eng 186 Main r 21 Elm
—Viola A tchr Lane sch r 1050 Wash
Bassett Eldridge collr 335 Main r 339 do
Basshor Florence (Baltimore, Md) r Hawthorne Inn
—May (Baltimore, Md) r Hawthorne Inn
Bastion Edna E Mrs r 1 Babson ct
—Richd (Edna) clam digger h 209 Main su 303
Batagna Joseph (Speranza) (Charlestown) h Winniahdin av
Bates Albert L (Catherine J) master mariner h 28 Rocky Neck av
—Hattie T h 1088 Wash
—Howard S r 1088 Wash
—Jesse L seine mkr r 28 Rocky Neck av
—Wm A lab r 28 Rocky Neck av
Batson Carl (Victoria L) fish handler h 10 Neptune pl
—Carl T lab r 127 Prospect
—Geo E chauf r 127 Prospect
—Geo T (Helma T) atndt 95 Bass av h 127 Prospect
Batt John (Edith H) fishermn r 9 Short
Bauman Chas J (Josephine R) lab h 19 Hampden
Baxter Annie D h 101 Mt Pleasant av
—Bertha (The Old Barn) 238 E Main h 3 Gerring rd
—Julia (Mrs Wm H) died Sept 24 1932
—Wm H rigger h 21 Plum
—Wm H jr (Mary L) slsmn h 94 Mt Pleasant av
Bay View Brotherhood 891 Wash
—View Methodist Episcopal Church 964 Wash, Gordon C Capen pastor (Rockport)
Baylis Chas T (Eliz D) (Brooklyn N Y) sum res "The Rockledge Lodge" Lanesville
Beal Ida G Mrs (B) sum res Norman av Magnolia
—Lawson E (Leonilda M) fishermn r 85 Friend
Beaman Grace I (West Somerville) sum res "Marigold" Stage Fort av
—H Lyman (Ida) pntr 72 Wheeler h do
Bean Horace S (Marion I) sum res rear 80 Rocky Neck av
—Mary E wid Miles M h 2 Hancock
—Merton H (Marion V) mach mate U S Coast Guard, Ten Pound Island h 73 High, Rockport
Beardsley John W (Frances) (New Brunswick, N J) sum res Riverview
Bearse Arthur J r 227 Essex av WG
—Madison J (Lydia P) gro 215 Essex av WG h 227 do
Beaton A Roderick (Mary E) packer h 14 Marchant
—Helen hairdrsr 22 Fuller Magnolia h at Boston
Beatty J B Mrs (Brookline) sum res 1263 Wash
Beaudain Francis J dyer r 15 Ledgemont av
—Philip I (Julia I) fishermn h 15 Ledgemont av
Beaupre Helen B r 1 Essex av
Beaux Cecilia (New York city) sum res Eastern Point blvd West
Beck Jos A (Myrtle E) fishermn h 6 Shepard
Becker Chas E (Mary H) filling sta 94 Concord WG h 86 do
Beech Brook Cemetery 397 Essex av WG, Frank J Bray supt
Beeman Lorenzo M (Rachel L) died April 10 1934
—Rachael E cement worker r 244 Wash
—Rachael L wid Lorenzo M h 244 Wash
—Wm G (Bertha M) eng h 4 Myrtle sq
Belcher Eug E (Lillian) h 22 Shepard
Belding Wm S (Lena G) (Philadelphia, Pa) sum res Notman Estate, Eastern Point blvd West
Belenger Wm J (Mildred) pntr h 3 Summit
Bell David rem to New York city
—Lucy E Mrs nurse h 29 E Main
—Molly L wid Morris h 57 Wash
—Morris (Mollie L) died Dec 4 1933
—O Sinclair formn 26 Vincent r 33 Trask
—Richd r 57 Wash
Bella John P fishermn r 14 Sadler
Belliveau Louis (Mary E) fishermn h 106 Pleasant
Bellows The (Ines DiPersio) gift shop 28 Norman av Magnolia sum res do h at Boston
Belmont Shoe Repairing Co (Peter Kastrenos) 103 Main
Beloff Christofer rem to Salem
Belong Boyd J r 27 Laurel WG
—Edwd (Laura) fishermn h 58 Duncan
—Mary L Mrs h 27 Laurel WG
Benevolent & Protective Order of Elks, Gloucester Lodge No 892, 42 Pleasant, Edward Carpenter sec meets 1st & 3d Thurs at 42 Pleasant
Bengstelius Margt G wid John M h 5 Exchange
Benham Jas B (Caroline E) auto mech 1 Middle h 599 Essex av WG
—Thos J master mariner h 279 Wash
—Thos J jr r 279 Wash
Bennett Agnes L Mrs bkpr 5 Wharf r 10 Comlth av
—Bessie (Mrs Stanley G) died March 26 1933
—Chas N (L Agnes) carp h 10 Comlth av
—Eldora P Mrs h 51 Beacon
—Frank D (Edith C) (Plainfield N J) sum res Grape Vine rd
—Fredk S (Eldora P) jan High sch r do
—Howard F (Helena F) chauf 6 Pearce h 15 Marble
—Marion (The Gloucester Bookshop) 65A Middle r Land's End, Rockport
—O Thos (Ann) USCG h 14 Highland
—Robt E r 54 Eastern av
—Roland F r 51 Beacon
—Stanley jan Police Station h 25 Church
—Warren A (Harriet) lab h 19 School
Bennie Wm J lab h 2 Harmony ct
Benson Alexander (Viola L) lab h 69 Pleasant
—Bessie Mrs sewer h 58 Duncan
—Chas lab r 10 Calder
—Chester F (Frances A) lab r 300 Main
—Edith Mrs died Jan 4 1934
—Norman F mgr r 71 Middle
—Wm A shipper r 69 Pleasant
Bent Quincy (Deborah N) (Bethlehem, Pa) sum res Annisquam Point
Bentinen Minna Mrs h 1234 Wash
Bentley Alice h 12 Middle
—Chas T clerk 115 Main r 14 Beacon
—John A switchboard rpr 14 Elm r 4 Mason ct
—John J (Eleanor F) (Bentley & Mellow Shoe Store) 124 Main h 1 Hayward pl
—L Alida Mrs bkpr 30 Pearl h at Rockport
—Lydia U wid John H h 14 Beacon
—Philip M clk 115 Main r 14 Beacon
—Robt R clerk Gulf Refining Co r 14 Beacon
—& Mellow Shoe Store (John J Bentley, Geo P Mellow) 124 Main
Benton Everett C Mrs (Belmont) sum res Farrington av EG
Benussi Andrea (Mary) fishermn h rear 99 Duncan

Berenson M A treas Cape Ann Quarries Inc 1179 Wash h at New York city
Berg Carl W leather ctr r 973 Wash
—Claus (Carolina) stone cutter h 973 Wash
—Edwd G fishermn r 973 Wash
—Minnie F (Mrs Victor F) died August 25 1932
—Victor A (Gertrude) electn h 39 Derby
—Victor F fishermn h 9 Morton pl
Bergengren Carl M studt r 23 School
—Chas H (Leslie M) real estate h 23 School
—Priscilla r 23 School
—Roy F sum res Wolf Hill
Bergeron Wm (Evelyn) fishermn r 32 Blynman av
Bergstrom Gustav (Alice C) paving ctr r 10 Viking
—Mary C tchr h 976 Wash
Berman Harriet clk r 4 Cedar
—Morris ins agt 120 Main rm 7 h 4 Cedar
—Sophie r 4 Cedar
Bernard Alf E (Margt R) mach (Beverly) h 32 Exchange
—Eliz wid Jos r Huntress Home 110 Prospect
—Ethel studt nurse 298 Wash r do
—Geo L (M Katherine) asst ticket agt B&M sta h 3 Gould ct
—Harriett W shoewkr r 24 Lookout
—John W r 24 Lookout
—M Katherine tchr Collins sch r 3 Gould ct
—see Barnard
Berneker Louis F (Maude F) (New York city) artist sum res 65 E Main
Bernier Regis (Jennie E) h 24 Lookout
Bernson Hy (Jennie) (Burns Wall Paper & Paint Co) 265 Main h 93 Eliott, Beverly
Bernstein Celia E wid Barnett h 8 Chestnut
—Harold J shipper r 8 Chestnut
—Harry (Jeannette) (Hub Clothing Co) 195 Main h do
—Helen E sten 195 Main r 8 Chestnut
—Melvin I lawyer 195 Main h do
—Sydney E sec and treas North Shore Dress Co 6 Elm r 8 Chestnut
Berry Benj Archie clk RyMS h 921 Wash, Bay View
—Gertrude L wid Franklin A h 28 Friend
—Gladys Mrs phone opr 14 Elm r 28 Friend
—Harry A (Gladys M) sheet metal wkr r 28 Friend
—Ila D tchr (Brookline) r 921 Wash
—Nellie F wid Geo E h 921 Wash
—see Barry
Bertolino Albert barber 4 Main r 8 Western av
—Angelo (Josephine) gro 15 Commercial h do
—Anthony (Rose) fishermn h 16 Gould ct
—Antonino (Jennie) fishermn h 2 Fort sq
—Frank (Ina) fishermn h 92 Main
—Frank hlpr r 15 Commercial
—Nicholas (Santina) fishermn h rear 3 Fort sq
—Rose clk r 15 Commercial
Bertoni Danl (Mary) chauf h 65 Perkins
—Jos (Josephine) carp 1045 Wash h do
Best Leonard W (Gladys G) mgr h 5 Ferry
—Ralph F fishermn r 16 Oak
—Thos Y (Lucy F) fishermn h 16 Oak
Bettez Jos marine eng r 18 Allen
Betts A Radley r 351 Essex av WG
—Arthur F (Baltimore Md) r Salt Island rd Brier Neck
—Edwin B r 351 Essex av WG
—Fredk W (NY city) r 351 Essex av WG
—Harriet V wid Mazeppa D r 351 Essex av WG
—Henry T drftsmn 26 Vincent r 351 Essex av WG
—Mazeppa D slsmn r 351 Essex av WG
Betts
—Mazeppa D (Harriet V) died Nov 15 1932
Bevilacqua Antonio (Lucretia E) carp h 18 Sumner WG
Bianchini Alberta hairdrsr r 95 Langsford
—Chas truckmn 95 Langsford r do
—Ernesta Mrs gro and filling sta 95 Langsford r do
—Lena clk r 95 Langsford
—Salvatore (Ernesta) eng h 95 Langsford
Bibber Enola A wid Geo H h 80A Middle
Bickford Elsie E waitress r 14 Bickford way
—Forrest A boats to let 12 Bickford way h do
—Henry W (Annie J) h 14 Bickford way
Bicknell Benj H (Malden) sum res Linwood pl
Biederman Minnie A mgr "Jonas" Lexington av Magnolia h at NY city
Bigglestone E Mabel (The Wool Shop) 75 Rocky Neck av h at Melrose
—Florence H (The Wool Shop) 75 Rocky Neck av h at Melrose
Biggs John H (Ruby H) formn 117 Main h 156 Wash
—John H studt r 156 Wash
—Orrick J (L Emma) automobiles (Beverly) sum res Woodward av WG
—Priscilla sten (B) r 156 Wash
Billante Jos (Vincie) fishermn r 46 Fort sq
Billings Wm r City Infirmary
—Wm lab r 36 Leighton ct
Binney Henry L (Eliz M) lab h 28 Exchange
Bird John T (Mary F) h 12 Hammond
Birdseye Clarence (Eleanor) pres Birdseye Electric Company 51 Commercial h Eastern Point blvd W

BIRDSEYE ELECTRIC COMPANY
51 Commercial tel 3100 inc '34 Clarence Birdseye pres H Douglas Wilson exec v-pres J D Giles v-pres Elbridge C Gale sec-treas—See page 65

—Store The (Charles H and Stuart Hilton) frosted foods and pastry 18 Pleasant
Birge Geo K (Buffalo NY) sum res Norwood Hts
—Humphrey (Ethel) (Buffalo NY) sum res Norwood Hts
—Richd (Buffalo NY) sum res Norwood Hts
Birnbaum Julius C (Rose S) lab h 29 Chestnut
Bisbee Fredk W (Etta M) (Lynn) sum res Lynndale av
Bishop Ernest C (Helen L) lab h 9 Traverse
—Ethel dental hygienist (B) sum res Woodward av WG
—Mabel (Boston) sum res Woodward av WG
—Mirriam K ins (B) sum res Woodward av WG
—Olive C died April 19 1934
—Rosella tchr (B) sum res Woodward av WG
—Wm J (Mable B) comp 78 Main h 40 Bass av
Bissette Walter A painter 287 Main h 12 Clark av Rockport
Bistema Anton (Mary) paving ctr h 1177 Wash
—Ellen S bkpr 168 Main r 1177 Wash
—John A mgr r 1177 Wash
—Weino H bkpr r 1177 Wash
—Wm (Martha) cloth ctr h 67 Revere
Bjorklund Thos N died Dec 21 1933
Black Alice D (Mrs Paul L) died Oct 13 1933
—Florence M r rear 30 Highland
—Jas S (Jane M) h 25 Hartz
—Jas S (Mary R) carp h 31 Whittemore
—John W jr (Doris G) lawyer (B) h 17 Madison av
—Mary T (Mrs Stephen) died June 14 1933

General Insurance | CUNNINGHAM & KERR | Life Annuities
See page 77 Tel. 3280

Black
—Paul L astrologer h 276 Western av
—Paul L jr fish wkr r 276 Western av
—Stephen mariner h rear 30 Highland
Blackall Clarence H (Emma L) (Cambridge) sum res Annisquam Heights
Blackburn Annie C died April 22 1934
—Chas R hlpr r 5 Oak
—Geo lab r 24 Maplewood av
—Harry lab 69 Rogers r 5 Oak
—Howard M died Nov 4 1932
—Russell lab 69 Rogers r 5 Oak
—Wm B died Mar 24 1934
Blades Margt L Mrs r 83 Prospect
Blagdon Eliz wid Wm r 14 Trask
Blair Henry J (Dorothy A) mgr 39 Perkins h 21 do
—Henry S (Henrietta A) truckmn 17 Chapel h do
—Jos B fish handler h 397 Main
—Walter L fish handler r 397 Main
—Wellington A (Vera E) leather ctr h 42 Harrison av
—Wm (Jennie) fish handler h 397 Main
Blake Charles C watchmn 6 Pearce h 2 Marble rd
—Francis C (Mary) police h 132 Prospect
—Jas E (Harriet M) gardnr h 5 Homans ct
—Ralph C (Susan T) gardnr h 23 Perkins
—Richd lab r 21 Centennial av
—Russell E auto mech 211 Essex av r 5 Homans ct
Blanc H W Mrs (Louisville Ky) r Hawthorne Inn
Blanchard Alice M wid Geo E h 247 E Main
—Byron meter tester 26 Vincent r 13½ E Main
—Elijah W h 7 Harvey pl
—Fannie r City Infirmary
—Florence M wid Warren A housekpr r 319 Wash
—Geo A (Essie B) clk h 846 Wash
—Jas fisherman r 34 Orchard
—Wm E (Minnie W) jwlr 125 Main h 87 Western av
—Wm E jr studt (Camb) r 87 Western av
Blanchette L Clifford ins agt 86 Main rm 3 r 83 Middle
Blank Philip (Amy R) (Brookline) sum res Witham st
Blatchford Bros (Gilman G Blatchford Est) bottlers 182 Wash
—Caroline h Overlook av WG
—Chas P (Margt) chauf h 10 Pew ct
—Clarence E (Mary M) candy mkr 118 Main h 29 Prospect
—Clarence E (M Esther) claim investigator B&M r 3 Gould ct
—Dorothy H mach opr r 10 Perkins rd
—Eliza C wid Frank h 522 Wash
—Ella M wid Walter h 5 Madison av
—Elliott N (Caroline F) slsmn h 10 Colonial
—Ernest L (Julia C M) h 16 Addison sum res Riverview
—Frank (Eliza C) died July 23 1932
—Frank W (Margt) lab h 30 Harbor ter
—Frank W jr rem to Lexington
—Fredk A (Mary G) fish trimmer 93 Rogers h 10 Balford
—Gilman G (Lillie M) died May 1 1932
—Gilman S chauf r 71 Middle
—Harry S pntr r 1101 Wash
—Lillie M wid Gilman G h 186 Wash

Blatchford
—Loring B (Mildred B) Engine 1, Fuller st Magnolia h 13 Summit
—Martha E wid Chas F h 350 Main
—Mary Mrs housekpr h 24 Maplewood av
—Mary E wid Wm matron 186 Main h 11 Pleasant
—Newell (Caroline) chauf 182 Wash
—Roger W (Mary) mach 263 Main h 13 Marchant
—Wm E (Flora) pntr h 4 Adams pl
—Wm M fish handler r 350 Main
—Wm R (Ethel M) mgr 182 Wash h do
Blinn Benj formn 3 Norwood ct r 25 Rocky Neck av
Bliss Eleanor (Somerville) summer res 14 Dennison
—Emery C (Ruth) chiropodist (Boston) h 101 Concord WG
—Olive A Mrs summer res 14 Dennison
—Raymond r 101 Concord WG
Bloch Harriet (Brookline) sum res Witham st Brier Neck
—Henrietta (Brookline) sum res Witham st Brier Neck
—Saul S mgr 99 Main h at Lynn
Block Harry W rem to Boston
Blocksidge Chas (Florence) (Lynn) summer res Thurston's Point
Bloomberg Edwd T mgr 73 Main r 129 Western av
—J David (Annie) clothing 83 Main h 129 Western av
Bloombergh Horace D (Helen H) (Chestnut Hill) summer res Norwood Heights
Bloomfield Danl K (Ethel M) printer rear 55 Bass av h 55 do
—Julia M sten r 53 Bass av
—Saml (Delia E) seashore real est 53 Bass av h do
Blumberg Anna S wid Oscar h 16 Pearl
—Carlton J slsmn r 16 Pearl
Blynn Carleton J, USN r 48 Warner
—Edgar A (Sarah M) pntr h 48 Warner
—Edgar L clk (B) r 48 Warner
—Mildred A clk (Lynn) r 48 Warner
Boardman Chas F (Lottie L) whol confr 75 Middle h 2 Hancock
—Chas M (Gertrude M) teller Cape Ann Nat Bank h 136 Eastern av
Bobs Haberdashery (Robt Kramer) 245 Main
Bocken Christian F (Annie R) formn 95 E Main h 26 Addison
—Claude F (Rachel J) gas sta 449½ Western av h 26 Addison
—Claude L fish handler r 2 Spring
—Henrietta A clk 114 Main r 2 Spring
—Marie C drsmkr r 2 Spring
Bodge Winfield S (Amy E) h 45 Sumner WG
Bogdren Saml h 1060 Wash
Bohan Bernard J hlpr 221 Main r 28½ Grove
—Catherine C tchr Lane sch r 996 Wash
—Chas H clk John Alden Coal Co r 996 Wash
—J Russell (Doreen M) City treas City Hall h 375 Wash
—Jas L (Eliz M) granite ctr h 996 Wash
—Paul F r 996 Wash
—Pauline Mrs clk 93 Rogers r 28½ Grove
Boivin Bertram D Rev (Carrie F) h 34 Summer
Boland Hazel summer res Norwood Heights
—John (Elsie) chauf h 46 MtVernon
—John D (Sarah J) h 9 Pearl

Bolcombe Mabel L hairdrsr 11 Pleasant rm 9 r 131 Prospect
—Mary L wid Manuel h 131 Prospect
—May L r 131 Prospect
Bolcome Alf appr r 31 Perkins
—Alice G stitcher r 3 Spring ct
—Everett W P bkpr (B) r 3 Spring ct
—Frank (Mary J) hlpr h 3 Spring ct
—Jos K formn 331 Main h 31 Perkins
—Louis A (Lucy E) meat ctr 272 Main h 11 Perkins
—Robt E r 31 Perkins
—Ruth M sten r 31 Perkins
Bolger Philip r 21 Elm
—Ruth C wid Wm A h 250 Wash
—Thos P (Mary J) pres and treas Success Mfg Co 18 Sargent h 15 Dodge
—Wm A (Ruth C) died Jan 6 1934
Bolin Geo A (Margt A) plmbr h 4 Oak
Bolles Chas S (Catherine M) mason 24 Cleveland h do
—Ira A hlpr r 24 Cleveland
—Jennie E Mrs died Nov 4 1932
Bollman Carolyn (The Peasant Shop) 73 Rocky Neck av h at Boston
—Mary summer res 73 Rocky Neck av
Bologna Chas (Grace) fishermn h 55 Fort sq
Bolter Nathaniel S r 9 Exchange
Bona Philip (Victoria E) fishermn h 5 Addison
Bonaventura Hope studt nurse 298 Wash r do
Bond Claude (Katharine B) pastor Union Cong ch h 68 Magnolia av Magnolia
Bonia Paul (Mary E) fishermn h rear 301 Main
Boody H T Mrs (Staten Island N Y) r Hawthorne Inn

BOOKSHOP The
booksellers and lending library 65A Middle tel 769-M—See page 57

Booker Nettie B (Salem) summer res "Pine Haven" Woodward av WG
—Robt E (Edith E) (Salem) summer res "Pine Haven Camp" Woodward av WG
Booth Fisheries Co 213-219 E Main
—Roy H (Blanche) sum res 5 Rackliff
Borba Manuel P (Mary P) died Aug 8 1932
—Mary P wid Manuel P h 14 Sadler
Borge Alvin V (Mary V) opr r 90 Friend
—Annie F wid Jos M h 39 Webster
—Anthony F (Elsie E) plmbr h 164 Prospect
—Frank B (Olivia M) weigher h 77 Friend
—Frank F (Rilla B) awning mkr h 39 Webster
—John B (Olympia V) carp h 90 Friend
—John B jr, opr r 90 Friend
Borgeson Axel G watchmn h 5 Perkins rd
—Blanche L r 5 Perkins rd
—Elsie V forwmn r 5 Perkins rd
—Russell E lab r 5 Perkins rd
Borland Rosamond mgr 9 Colonial Garden Magnolia r at Beverly Farms
Bormmarito Antonio (Catherine) fishermn h 33 Wash
Bosselman Mary T (Mrs Otto) died Jan 2 1932
—Otto lab h 11 Russell av
—Winifred M studt nurse r 11 Russell av
Boston Dye House The (Louis Slafsky) 261 Main
—Mutual Life Ins Co 120 Main rm 7
—Shoe Repairing Co The (Louis Palmer) 81 Main
—Store 186-190 Main
—& Maine Freight Depot 8 Maplewood av opp Smith
Botelho Jos (Margt E) fish skinner h 26 Bass av
—Margt E clk 199 Main r 26 Bass av
Bott Eliza A h 40 Wash sq
—Wm (Elsie) (Arlington) sum res Thurston's Point
Bouche see Bushee
Boucher Ernest lab r 15 Harbor ter
—Jos C lab r 15 Harbor ter
—Thos A (Emilie J) fishermn h 15 Harbor ter
Bouchie Albanie (Sabina) fishermn h 5 Arthur ct
—Alphonse E (Alfreda M) fishermn r 33 Warner
—Arthur (Ellen) fishermn h 41 Derby
—Edgar J (Grace M) fishermn h 23½ Elm
—Ferdinand fishermn r 5 Arthur ct
—Herman (Maud) fishermn h 41 Derby
—Jos clk r 5 Arthur ct
—Wallace A died Mar 30 1932
Boudeau Octave died Mar 17 1932
Boudreau Alice wid Alex h 23½ Church
—Alvin fishermn r 92 Duncan
—Chas G (Anna L) pntr h 100 Friend
—Clarence J lab r 41A Friend
—Cornelius (Margt) fishermn h 2 Liberty
—Francis N (Hilma S) presser r 29 Taylor
—Irving fish handler r 52 Prospect
—J Alphonse (Edith A) master mariner h 13 Forest
—John (Margt) fishermn h 28 MtVernon
—John R (Palmeda) ctr h 67 Friend
—Josephine wid Geo H h 29 Taylor
—Mary F wid Alf r 30 Friend
—Patience (Sophie) lab r 41A Friend
—Theo J tel opr r 29 Taylor
Boudro Geo P (Josephine) formn h 108 MtPleasant av
Boudrow Dennis H (Sarah E) pntr 143 Wash h do
—Harry (Mary) fishermn h 1½ Neptune pl
—J Lawrence studt r 1½ Neptune pl

BOUGHTON EMERSON S
(Elsie D) jewelry 9 Centre h 6 Blynman av—See line on back cover

Boulevard Grocery (Nicholas S Cocotas) 49 Western av
Boutilier Jas fishermn h rear 99 Duncan
Boutwell Harrison M (Mildred E) lab h 10 Taylor
Bowden Martha D wid Henry J r 19 Taylor
Bowen Alfred M (Hazel E) (Bowen Bros) plmbr 20 Marsh h rear 291 Wash
—Bernard (Pauline) clk r 28½ Grove
—Bros (John D jr and Alfred M) plumbers 20 Marsh
—Chas E (Alice P) plmbr 280 Wash h do
—Chas W studt r 280 Wash
—Clifford A (Olinda M) (Cliff's Market) 272 Main and 84 Gloucester av h 99 MtPleasant av
—Eleanor M clk r 99 MtPleasant av
—John C (Mary V) (West Roxbury) sum res Nashua av
—John D (Jennie) chauf Socony Vacuum Oil Co Inc 44 Whittemore h 4 Ashland pl
—John D jr (Sarah F) (Bowen Bros) plumber 20 Marsh h do
—Wilson 93 Rogers r 103 Centennial av
Bowering Evelyn M fish wkr r 386 Main
—Jos S (Mamie A) linemn 26 Vincent h 386 Main
Bowers Etta Mrs h 8 Calder ct
—Geo A fishermn r 120 Centennial av
—Harold B r 8 Calder ct
—Olivia Mrs winder r 42 Warner
—Robt L opr r 18 School

Bowes Annie M h 22 Atlantic WG
—Fredk W (Agnes F) chauf h 18 Atlantic WG
Bowie Eleanor S bkpr r 78 Centennial av
—Fanny M drsmkr 186 Main r 136 Prospect
—Lydia M bkpr 5 E Main r 78 Centennial av
—Mary wid Jas h 136 Prospect
—Mary B wid Jas F h 78 Centennial av
Bowker Emma P Mrs h 66 Middle
Bowlen Wm C (Holyoke) h Rockholm rd Annisquam
Bowman Evelyn A asst Cape Ann Savings Bank 109 Main r 24 Beach Rockport
—John W (Clara M) ins agt h 9 Taylor
—M Josephine maid 73 Western av r do
—Wm F (Lillian J) lab h 104 Pleasant
Boy Scouts of America
North Shore Council 444 Wash
Troop 2 Herbert Zauche scout master meets every Fri at YMCA
Troop 9 Rev Ralph Barker scout master meets at Chapel-st Bapt Church
Boyce Fredk G jr (Sophie G) (Baltimore Md) sum res Atlantic rd Bass Rocks
—Fredk G 3d sum res Atlantic rd Bass Rocks
—Kate M sum res Atlantic rd Bass Rocks
—Sophie M sum res Atlantic rd Bass Rocks
Boyd Clarence Mrs sum res Beach rd Bass Rocks
—Doris (Chelsea) sum res Stage Fort av
—Ida M Mrs domestic r 27 Church
—Lillian (Chelsea) sum res Stage Fort av
—Margt (Camb) sum res 260 E Main
—Maude wid Hamilton (Chelsea) sum res Stage Fort av
—Thos P (Chelsea) sum res Stage Fort av
Boyer Jos A (Blanche D) lawyer (B) h 204 Wash
Boyle Bernard L immigration and naturalization officer 15 Dale av rm 207 h at Manchester
Boynton Sarah J wid Heber r 7 Wesley
—Wallace J (Edith M) express 48 School h 31 Warner
Brace Abbie Mrs r 2 Harvey
Brackett Bessie D wid Asa died Dec 27 1932
—Herman (Mary E) pntr h 20 Centennial av
—Herman L lab r 20 Centennial av
—Mark H (Gertrude I) auto mech 23 Western av h 7 Harvey pl
Bradford Annie wid Saml W h 8 Harold ct
—Building 209 Main
—Frances housekpr h 519 Wash
—Marcia A arts and crafts studio Norman av Magnolia h do
—Percy W J (Melisa A) chauf r 8 Harold ct
Bradley Ada S wid Jas E h 21 Prospect sq
—Almira M wid Lawrence L h 20 Western av
—Catherine wid Thos H h 236 Main
—Chas F (Mary S) died July 26 1932
—Dorothy r 15 Allen
—Dudley (Winchester) sum res Salt Island rd Brier Neck
—E A treas Gloucester Electric Co 102 Main h at West Roxbury
—E Archer (Eliz G) died Mar 24 1933
—Eleanor H tchr Eastern-av sch r 21 Prospect sq
—Eleanor T sten r 28 Sargent
—Eliz G Mrs vice pres Doyle's Boat Shop Inc 5 Parker h 210 Wash
—Emmett J studt r 28 Sargent
—Fred h 163 Wash
—Harold E (Mildred A) lab h 51A Western av
—Harriet M wid Jas h 54 Warner

Bradley
—Harriett slswmn 181 Main r 32 Granite
—Jas E (Ada S) died Feb 14 1932
—John J (Mary W) gardnr h 40 Wharf
—Lloyd C (Eliz T) slsmn h 15 Allen
—Margt (Winchester) sum res Salt Island rd Brier Neck
—Mary T wid Alton R h 28 Sargent
—Muriel C bkpr 44 Prospect r 32 Granite
—Raymond F (Eliz G) (Twin Light Garage) 267 E Main h 4 Rackliff
—Reginald (Louise) (Winchester) sum res Salt Island rd Brier Neck
—Richd H (Susan A) lab h 33 Perkins
—Robt L r 54 Warner
—Robt S (Theresa D) sail mkr h 4 Cedar
—Ruth (Winchester) sum res Salt Island rd Brier Neck
—Temple A (Alice H) teller Cape Ann Savings Bank 109 Main h 6 Beauport av
—Walter F msngr r 54 Warner
—Wm C (Edith L) lab h 25 Sargent
—Wm L (Hilda B) firemn 26 Vincent h 32 Granite
—Wm W (Cora M) opr h 24 Eastern av
Bradshaw Chas chauf Shore rd Magnolia
Bradstreet Chas O clk r 102 Western av
—Ernest P (Helen E) barber and barbers' supplies 52 Main h 119 Essex av
—Harry R (Hazel M) r 9 Clarendon
—J Osborn died June 17 1934
—Ralph W (Agnes E) barber 52 Main h 102 Western av
Braga Antone P (Mary L) fishermn h 4 Maple
—Delores mgr 240 Main r 4 Maple
—see Briar
Bragdon Abby W wid Clifford died April 19 1933
—Arthur F pntr h 63 Leonard
—Mary D tchr (Quincy) r 63 Leonard
—Ralph (A Louisa) h 530 Wash
Bragg Lester P (Mabel M) (Central Auto Laundry) rear 8 Railroad av and Bragg & Haley) 51 Middle r 48 School
—Thos W (Lillian W) h 4 Harbor ter
—Wm E (Marguerite E) pntr h 316 Main
—& Haley (Lester P Bragg, Benj C Haley) gen trucking 51 Middle and rear 8 Railroad av
Brainerd Edwd H (Adelaide B) (Pittsburgh Pa) sum res Shore rd Magnolia
—Ira F 2d (Antoinette N) (Pittsburgh Pa) sum res Shore rd Magnolia
—Margt H (Pittsburgh Pa) sum res Shore rd Magnolia
Brancaleon Jos (Annie) fishermn h 33 Commercial
Brancaleone Anthony (Rose) fishermn h 52 Fort sq
—Jas (Ethel) fishermn h 1 Ivy ct
—Paul (Sophie) fishermn h 7 Mansfield
—Peter (Maggie) fishermn h 12 Summer
Bratenahl Geo Rev (Florence) (Washington D C) sum res Atlantic rd Bass Rocks
Braun John J (Agnes M) lab h 33 Cleveland
Bray A Beatrice wid Norman R r 428 Essex av WG
—Adeline T bkpr r 190 Essex av
—Alphonso H (May T) gro 19 Sumner WG h do
—Annie E wid Austin B h 24 Comlth av
—Annie L Mrs r 6 Pond
—Beatrice Mrs clk Addison Gilbert Hosp r 428 Essex av
—Carrie O Mrs bkpr 196 Main r 194 Essex av
—Chas F (Carrie O) ins agt 119 Main h 194 Essex av
—Deborah wid Geo N h 388 Essex av WG

Bray
—Edwin P slsmn 1 Middle r 117 Main Rockport
—Everett I (Lelia A) asst eng Water Works WG r 388 Essex av do
—Frank J (Martha L) supt h 428 Essex av WG
—Geo S (Grace S) mgr pharmacy 134 Main h 424 Essex av WG
—Harry F (Grace L) pres Gloucester Auto Sales Co 23 Western av h at New York city and Atlantic st WG
—Henry W died Jan 14 1933
—Herman D h 20 Concord WG
—Jesper R carp h 386 Essex av WG
—John sum res Salt Island rd Brier Neck
—John R (Eliz W) (Bray & Andrews) 14 Ledgemont av h do
—Jos W died June 9 1932
—Julia wid r 286 Wash
—Julia M wid Edwin T r 190 Essex av
—Louise clk 186 Main r 117 Main Rockport
—Mary E wid Albion B r 278 Essex av WG
—Mary E wid Willis C r 428 Essex av WG
—Norman R (A Beatrice) died May 24 1933
—Richd r 388 Essex av WG
—Robt S studt r 424 Essex av WG
—Sol N (Annie E) jan Bray sch h 44 Concord WG
—Webster K h 43 Sumner WG
—& Andrews (John R Bray, Isaac H Andrews) contrs 14 Ledgemont av
Brayman Dorothy E clk 181 Main r 7 Forest
—E Elliot cook 40 Railroad av r 7 Forest
—Edgar E (Sadie A) fishermn h 7 Forest
Brazer Clarence W (Mary) (Phila Pa) r 66 Eastern Point rd
Brazier Alf H (Sarah M) fish skinner h 46 MtVernon
—Alfreda B studt nurse r 46 MtVernon
—Dorothy S slswmn 181 Main r 7 Eastern av
—Eben A (Nellie E) sail mkr h 7 Eastern av
—Effie M wid John h rear 13 Plum
—Helen E fish handler r 7 Eastern av
—Jas M (Ellen A) fish handler h 8 Hampden
—Waldo P clk r 14 Eastern Point rd
—Wm H (Mary Z) fishermn h 11 Wiley
Breckenridge Hugh H (Grace) (Philadelphia Pa) (Breckenridge School of Art) 51 Rocky Neck av h 53 do
—School of Art (Hugh H Breckenridge) 51 Rocky Neck av
Breed Edgar (Gertrude) (West Medford) sum res 2 Hickory
—Jas A (Marion) sls mgr Russia Cement Co h 50 Greenwood Swampscott
Breen Anthony A (Rose A) (Somerville) sum res Stanwood av
Brenha Carolyn studt r 70 Friend
—Frank (Maria C) fishermn h 70 Friend
—Frank jr, fishermn r 70 Friend
—Melina I clk 93 Rogers r 70 Friend
Brennan Adelaide Mrs h 16 Harbor ter
—Clifford F r 33 MtVernon
—Edwin J (Mabel) (Brennan's Lunch) 63 Wash h 30 Addison
—Evelyn M opr r 33 MtVernon
—Henry L (Irja J) chauf 123 E Main h 4 Myrtle sq
—Jas E (Rose) stmftr h 6½ Winchester ct
—M Evelyn maid r 4 Kent circle
—Milton J r 33 MtVernon
—Verna L Mrs (Worcester) sum res Nautilus cor Harbor rd
—Wm (Hazel) h 1047 Wash
—Wm H mgr The Oceanside r at Flint Michigan

Brennan
—Wm T (Marion J) ctr 377 Main h 33 MtVernon
Brennan's Lunch (Edwin J Brennan) 63 Wash
Brevick Maria L wid Axel h 20 Perkins
—Roy W reserve police r 20 Perkins
Brewer Annie wid Frank B h 952 Wash
—Bernard F mgr 2 Western av r at Rockport
—Chas (Nora) r 36 Wash sq
—Genevieve wid Danl (B) sum res Harbor rd Bass Rocks
—Isaac M (Margt) lab h 2 Fremont
—John W (B) summer res Harbor rd Bass Rocks
Brewton Danl died Feb 25 1933
—Rachel wid Danl died Sept 27 1933
Brian Raymond (Olive) lab h 15 Liberty
Briand Simon J (Olivia B) fishermn h 5 Oak
—Wilfred P (Josephine M) fishermn h 4 Smith
Briar Caroline wid Frank r 50 Pleasant
—Eva Caroline Mrs mus tchr 50 Pleasant h do
—Frank (Eva Caroline) (Gloucester School of Music) 50 Pleasant h do
Brick Helen A tchr (Milton) sum res Kent rd off Essex av WG
—John D (Milton) sum res Kent rd off Essex av WG
—Mary H tchr (Milton) sum res Kent rd off Essex av WG
Bride Esther S wid Wm T h 148 Main
Brideout John (Charlotte) dishwasher h 209 Main su 302
Bridge Street Cemetery, Centennial av
Bridgeman Ralph hlpr r Robert's ct
Brien Nicholas J (Mary T) fishermn h 200 Wash
—Ralph N shipper r 200 Wash
—see O'Brien
Brier Ernest (Mary) (Detroit Mich) sum res Wingaersheek Beach WG
—The (John K Thurston, Cora H Grover) Witham cor Salt Island rd Brier Neck
Briggs Olive A rem to Madison N J
Brigham Alfred Co (Arthur W Brigham) meats Raymont st Cole's sq Magnolia
—Arthur W (Ina) (Alfred Brigham Co) Raymond st Cole's sq Magnolia sum res at Pigeon Cove
—Eliz Mrs h 209 Main su 322
—Jas D (Mary F) chauf h 45 Mansfield
—Mary E r 8 Lewis ct
—Mary L wid Ernest R h 8 Lewis ct
—Preston W r 8 Lewis ct
—Ralph W (Esther F) h 3 Hampden
—Raymond C (Simone E) chauf h 6 Bond
—Thos A fishermn r 8 Lewis ct
Brinnick Arthur J (Ethel M) clk PO h 25 Prospect sq
Brisson Evelyn McK Mrs h rear 5 MtVernon
Britton Catherine L Mrs waitress r 5 Riggs
Broad Frances wid Saml h 16 Pine
—Gertrude F tchr MtVernon sch r 16 Pine
—Helen G r 16 Pine
—Robt E (Mary) (Broad's Shoe Store) 97 Main h 2 Hampden
Broad's Shoe Store (Robt E Broad) 97 Main
Brocato Angelo (Anna) fishermn h 28 Commercial
Brocher Edwin V (Eliz M) died May 13 1933
Broder Benno M dentist 209 Main rm 201 r 101 Western av
—Geo (Anna B) tailor h 126 Main
Broderick Beatrice B Mrs beauty shop 2 Spring r do
—John J (Beatrice B) purch agt 331 Main h 2 Spring

Brodhead J Davis Mrs (Washington D C) r Hawthorne Inn
Brody Edith tchr r 45 Langsford
—Mary wid Peter h 45 Langsford
Bromley-Shepherd Co Inc (Lowell) women's clothing 51 Lexington av Magnolia
Brook Gladys Mrs clk 93 Rogers r at Manchester
Brookings Robt S sum res "Bemo Ledges" Bemo av Eastern Point
—Robt S 2d rem to Alexandria Va
—Walter DuBois (Martha N) rem to Alexandria Va
Brooks Addison G (Marguerite E) treas and asst gen mgr Russia Cement Co h 86 Prospect
—Alf Mansfield (Ruth S) prof h 21 Middle and at Swarthmore Penn
—Clayton E (Mary) rem to Peabody
—Danl fishermn h 16 Taylor
—Eliz M r Fernwood Heights WG
—Frank J (Frances I) mgr 147 Main h 85 Maplewood av
—Frank J jr clk 147 Main r 85 Maplewood av
—Grace L wid Peter r 124A Magnolia av Magnolia
—Helen R Mrs r 4 Western av
—Howard L clk PO r 71 Middle
—Ida seamstress r 16 Taylor
—J Dean fishermn r 64 Grove
—John lab r 16 Taylor
—John H (Laura) died May 21 1932
—Jos A watchmn h Lawrence Mountain rd WG
—Josephine D r Lawrence Mountain rd WG
—Laura E wid John H h 64 Grove
—Marion C bkpr 298 Wash r 33 Wheeler
—Mary h 90 Middle and 141 Essex av
—Mary wid John r 16 Taylor
—Rufus G (Hilda M) gum mkr h 23 Pearl
Brophy E Kathleen tchr High sch r 8 Shepherd
—John J asst shipper r 4 Arthur ct
—Kathleen summer res Wheeler's Point
—Luke S (Katherine A) lab h 4 Arthur ct
—Thos L instructor Rogers St Manual Training sch r 8 Shepherd
Brosnan Danl J (Janet) mgr 205 Main h 6 Dodge
Brotherton Helen C tchr High sch r 8 Harvard
—John J (Mary F) fish packer h 8 Harvard
Brown A Raymond mgr Grande Maison DeBlanc, Lexington av Magnolia h at N Y city
—Albert cook r 4 Perkins
—Albert lab r 14 Centennial av
—Albert E r 15 Perkins
—Alf M chauf r 37 Harrison av
—Alice M r 2 Norwood ct sum res 655 Essex av WG
—Alice R wid Warren r 5 Clarendon
—Alice W sten r 6 Stanley ct

BROWN ALLAN F
(Emma T) painter and decorator 65 Friend h do tel 583-W—See page 83
—Alymer A (A Maude) bkpr 43 Duncan h 2 Norwood ct sum res 655 Essex av WG
—Andrew H (Leila K) pres and treas Independent Fisheries Co 51 Wharf and treas Independent Machine Co 43 do h 36A Mansfield
—Annie wid Antonio h 409 Main
—Antone E (Mary L) cook h 4 Oak
—Arvilla F h 394 Wash
—Barbara G sten (B) r 293 Wash
—Barbara K r 343 Essex av WG
—Blanche F wid John h 3 Haskell ct

Brown
—Brothers Company (Chas E and Ernest F) machinists and garage 67 Rogers
—Carl (Adele H) slsmn h 2 Concord WG
—Carl N (Gladys M) mgr 158 Main h 9 Pine
—Carlton E (Marion H) clk 186 Main h 94 Prospect
—Chas E (Eliz L) (Brown Bros Co) 67 Rogers h 511 Wash
—Chas E (Viola D) slsmn 231 E Main h 23 Beacon
—Chas F (Edith P) (B) sum res Oakes av Magnolia
—Chas O h 661 Essex av WG
—Chas W (Huldah) carp h 10 Wonson
—Delwin G (A Edna) pntr h rear 122 Magnolia, Magnolia
—Donald P (Beatrice L) vice pres and treas Gloucester Yacht Yards Inc Montgomery pl h at Marblehead
—Dorothy studt nurse 298 Wash r do
—Dorothy M studt r 20 Harrison av
—Douglas r 29 Willow
—E Alan (Ruth E) clk h 6 Maple
—Eben E (Anna D) cooper h 16 Summit
—Edith I studt nurse 298 Wash r do
—Edwd O (Mary A) died Jan 26 1933
—Edwd R (Jessey Min) mech 99 Prospect r 3 Staten
—Elaine nurse sum res Beach av Bass Rocks
—Ernest F (Brown Bros Co) 67 Rogers h 30 Reynard
—Ethel W sten 191½ Main
—Evelyn M r 23 Beacon
—Florence A studt r 511 Wash
—Frank (Emily M) fishermn h 7 Warner
—Frank fish handler r 42 Friend
—Frank E (Cora M) fish handler h 42 Grove
—Fredk J (Hattie S) milk 27 Reynard h do
—Freeman H h 6 Stanley ct
—Geneva wid Wilfred r 29 Willow
—Geo H (Agnes) (Newton) sum res 12 Clarendon
—Hannah wid Henry W r Lake av Magnolia
—Henry C (Mary M) whol tobacconist 230 Main h 8 Marchant
—Henry F (Alice G) sec Fishing Masters' Producers Asso 176 Main and mgr 213 do h 29 Centennial av
—Henry M slsmn r 8 Marchant
—Herbert fishermn h 120 Duncan
—Herman R (Jessie A) (Brown's Walkover Shoe Shop) 125½ Main h 8 Carlisle
—Herman W (Annie A) piano tuner h 372 Wash
—Hervey D (Marilla T) box mkr h 82 Wheeler
—Hjalmar A (Amelia F) vice pres William G Brown Co 186 Main h 101 Prospect
—Hortense r 30 Perkins
—Howard W (B) sum res Page st Bass Rocks
—Huldah Mrs (Pilgrim House) 10 Wonson h do
—Ida P wid John W died Dec 24 1932
—Idella P wid Jas J r 350 Main
—J Elmore (Marion R) rem to Worcester
—J Ralph (Laura) r 338 Main
—J Willard A (Helen N) sls mgr h 5 Church
—Jas fishermn r 43 Main
—Jas D (Irene V) lab h 89 Wheeler
—Jas E (Dorothy) watchmn h 924A Wash
—Jas M (Eva M) barber h 5 Cole av WG
—Jas W (Eva M) barber 68 Wash h Clearview st WG
—Jennie Mrs r 1 Western av
—Jessie L r 13 Lincoln av
—Joaquim V master mariner r 45 Perkins
—John D (Mary F) opr h 9 Perkins
—John E (Mary E) fishermn h 4 Parker ct

See page Y

CAPE POND COMPANY
"Coolerator" Refrigerators

Tel. 180

Brown
—John E (Isabelle M) mgr 349 Main h 21 Hammond
—John J chauf 2 Main r 1 Angle
—John O (Bertha) formn 48 Bass av h 26 Sayward
—Jos r 42 Friend
—Jos (Mary) carp h 30 Perkins
—Jos jr hlpr r 30 Perkins
—Jos E fishermn r 4 Parker ct
—Laura M h 209 Main su 316
—Laurence T (Josephine) h 237 Essex av WG
—Lawrence (B) sum res Page st Bass Rocks
—Lawrence K (Hazel E) teller Gloucester National Bank h 20 Harrison av
—Lawrence W (Martha S) formn 49 Rogers h 12 Marble
—Lester K (Ethel R) adv mgr Gloucester Times h 343 Essex av WG
—Lloyd C (Lydia C) (Illinois) sum res Vine st rear 558 Wash
—M Eliz wid John H h 3 Staten
—Manuel E (Anna E) coastal warden h 6 Sadler
—Manuel E (Mary E) fishermn h 15 Perkins
—Manuel S (Philomena) h 51 Warner
—Manuel S jr, clk r 51 Warner
—Margt r 118 Wash
—Mary studt nurse 298 Wash r do
—Mary A wid Edwd O h 10 Blynman av
—Mary E opr r 15 Perkins
—Mary E wid Antoine E h 69 Friend
—May waitress 84 Main r 9 Perkins
—May M (The Old Barn) 238 E Main r Grapevine rd
—Oliver E packer r 4 Parker ct
—Osborne H died June 2 1932
—Pauline D (B) sum res Oakes av Magnolia
—Ralph C chauf 23 Pearl r 69 Friend
—Ralph K r 29 Centennial av
—Raymond clk r 6 Stanley ct
—Raymond F (Helen E) clk 186 Main h 10 Prospect ct
—Richd E r 40 Derby
—Roger D chauf h 23 Beacon
—Roger T (Dorothy M) plmbr 117 Main h 407 Essex av WG
—Roger W (Dorothy C) ins agt r 661 Essex av WG
—Russell N (Gertrude) packer h 7 Vale ct
—Sarah A wid Herman B h 189 Wash
—Tea Pot Shop (Marie E Wimer) gift shop 3 Eastern Point rd
—Thos fish skinner r 341 Main
—Wallace E studt r 2 Norwood ct sum res 655 Essex av WG
—Walter L jr (Ethel M) mgr Gloucester Electric Co 102 Main h 6 Kent circle
—Wilfred C clk 1 Middle r 23 Beacon
—Wm r City Infirmary
—Wm fishermn r 9 Pearce
—Wm gatemn Maplewood-av crossing h Laurel st WG
—Wm A plumber's hlpr 117 Main r 13 E Main
—Wm D r City Infirmary
—Wm G (Minnie S) pres William G Brown Co 186 Main h 118 Wash sum res 628 do

BROWN WILLIAM G CO
186-190 Main tel 204 and 7-15 Pleasant William G Brown pres Hjalmar A Brown v-pres Bernice S Browne clk of corp William G Brown jr, treas dry goods—See page 64
—Wm G jr (Hester F) treas William G Brown Co 186 Main h 10 Hovey sum res rear 628 Wash
—Wm H (Mary E) fish wkr h 13 E Main
—Willie B crossing tndr B&M h Laurel st WG
—Winston B (Edith) (Newton Centre) h 1 Chester sq
Brown's Block 7-15 Pleasant
—Hall 11 Pleasant
—Walkover Shoe Shop (Herman R Brown) 125½ Main
Browne Bernice S Mrs clk of corp William G Brown Co 186 Main h 8 Cherry
—Edgar O (Mary Y) pntr h 120 Wash
—Emily W (B) sum res 7 Arlington
—G Allyn (Bernice S) music tchr public schools h 8 Cherry

BROWNE GEORGE L
funeral director 30 Main tel 1202-W h do See front cover and page 69
—Margt F (B) sum res 7 Arlington
—Margt Fitzhugh h 25 River rd
Browning Fannie S wid Barrett (Washington D C) sum res Edgemoor rd
Bruce Wallace W (Jessie MacA) master mariner h 126 Prospect
Brum Amelia M wid Manuel A maid h 23 MtVernon
Brumback Frank F (New York city) sum res Rocky Pasture rd
Bruni Emidi D (Antonetta A) carp h 5 Acacia
—Inez N sten Russia Cement Co r 5 Acacia
Brunt Clinton A (Ellen F) opr h 33 Trask
Bryan Ireson fishermn r 18 Water
Bryant Annie T wid Geo died May 27 1933
—Geo H mgr Raymond st Magnolia r at Arlington
—Mabel C tchr Maplewood sch h 3 Church
Brymer Frank H (Marguerite A) shipper h 66 Blynman av
—John H (Sarah) master mariner h 64 Blynman av
—Mildred A r 64 Blynman av
—S Louise hlpr r 64 Blynman av
Brynmere (Helen C and Jas A Manion) Cambridge av
Buchanan John A (Mary L) died Feb 21 1934
—Mary L wid John A h 349 Essex av WG
Buckley Danl V (Catherine A) jan 85 Middle h 10 Lookout sum res Stanwood Point
—Edwd J knitter r 5 Forest
—Eleanor M clk r 10 Lookout sum res Stanwood Point
—Jas r 345 Main
—Jos F formn (B) r 10 Lookout
—M Francis (Carol) clk District Court of Eastern Essex 10 Duncan and lawyer 11 Pleasant rm 11 h 6 Comlth av
—Mary E mgr and nurse h 42 Summer
—Thos J knitter r 5 Forest
—Wm D (Laura) shipper h 43 School
Buckminster Geo (Addie) (Malden) sum res Kent rd off Essex av WG

Budrow Dennis H (Sarah E) pntr and dec 143 Wash h do
—Ethel G wid Michl H h 14 Summit
—Geo B (Leona M) auto mech h 15 Essex
—John F studt r 14 Summit
—Michl H auto mech r 14 Summit
—Michl H (Ethel G) died July 2 1934
Buffinton Hiram W (Alice T) h 34 Wash sq
Buhler Dorothy r rear 75 Eastern Point rd
—Henry W h rear 75 Eastern Point rd
Bulduc Jos A (Adelina F) fish handler h 9 Luzitana av
Bulkley Fannie A prin Forbes sch h 21 Wash
—Grace C tchr Hovey sch r 21 Wash
Bullard Fredk K (Adelaide B) (N Y city) sum res Shore rd Magnolia
Bundy Fredk MacGeorge (Anita) acct 331 Main h Hesperus av Magnolia
Bungalow The (Fred B Waitt) restr 4 Rocky Neck av
Burbridge Walter H (Dorothy L) (Gloucester Battery Station) 19 E Main h 5 Caledonia pl
Burgarella Andrew P (Dorothy E) bldr h 44 Perkins
—Anthony F (Alice E) carp h 32 Eastern av
—Frank (Frances) gro 56 Taylor h 5 Williams ct
—Jos J (Mary F) bldr 4 Webster h do
—Pauline F sec 191½ Main r 5 Williams ct
Burgess Elmer F (Carrie K) undertaker 220 Main and 12 Prospect Rockport h do
—J Henry (Gladys J) reserve police h 75 Perkins
—Mary B tchr Riggs sch h 5 Beacon
—Reginald (Lillian L) master mariner h 26 Millett
—Stanley L (Marian C) lab h 99 Wash
Burgin Thos H J farmer h 251 Concord WG
Burhoe Helen T dietitian 298 Wash r do
Burke Bridget A wid Danl died May 30 1933
—Eleanor F studt r 21 Dodge
—Eliz C wid Cornelius J h 15 Fair
—Ellen E wid Michl h 26 Leighton ct
—Emma J wid Jeffrey h 40 Wharf
—Gardner T electn r 21 Dodge
—Harry R studt r 64 Eastern av
—Helen M clk 331 Main r 21 Dodge
—Henry J (Catherine M) city electn City Hall h 21 Dodge
—John (Mary A) fishermn h 6 Gould ct
—John J (B Estelle) lawyer and spcl justice District Court 11 Pleasant rm 15 h 614 Western av Magnolia
—John J jr, lawyer 11 Pleasant rm 15 r 614 Western av Magnolia
—Jos (Margt) (Winchester) sum res 660 Wash
—Jos E (Eliz T) lab h 16 Hammond
—Kathryn W sten 331 Main r 21 Dodge
—Marion C machine opr 377 Main
—Martha J prin Blynman sch h 622 Western av Magnolia
—Mary S tchr High sch r 614 Western av Magnolia
—Oscar (Nora M) fishermn h 42 Millett
—Peter (Margt) fishermn h 64 Eastern av
—Raymond E (Dorothy V) chauf h 16 Hammond
—Russell J lab r 119 Pleasant
—Walter L (Brenda V) fishermn h 22 Friend
—Wm (Margt) tinsmith h 9 Burnham
—Wm A driver Cape Pond Ice Co r 119 Pleasant
—Wm D hlpr r 21 Dodge
—Wm O (Mary) chauf h 119 Pleasant
—Wm R (Ella F) lab h 407 Essex av WG
—Wm R C (Christina L) (Burke's Express) 30 Duncan h 10 Decatur

Burke
—Wm S (Minnie) linemn 26 Vincent h 9 Liberty
—Winifred E tchr r 614 Western av Magnolia
—Winnifred B opr r 22 Friend
Burke's Express (William R C Burke) 30 Duncan
Burkhardt Nellie C wid Chas F h 12 Gerring rd
Burkhouse Clifford (Cora) h Bennett st
Burlen Alf H (May G) bkbndr (B) 301 Congress sum res Ferry
—Gertrude F r sum res Ferry st
Burnham Addison P (Eliz F) h 19 Church
—Amos jan r 30 Bray WG
—Angeline opr r 8 Sylvan
—Caroline F Mrs clk 186 Main r 24 Prospect sq
—Chas W (Cora C) caretkr h 7 Gerring rd
—Clarence F r 147 E Main
—Danl S (Eliz) fishermn h 908A Wash
—Donald A marine mgr 447 Main r 37 Beacon
—Doris M tchr High sch r 24 Prospect sq
—E Everett carp h 145 Wash
—Eliz F Mrs (Judith Sargent Tea Room) 49 Middle h 19 Church
—Eliz M wid Enoch h 81 Prospect
—Ella W tchr (Somerville) h 15 Western av
—Esther E tchr High sch r 21 Riverside av
—Frank (Maud) lab h 156 Maplewood av
—Geo (Minnie T) h 23 Sumner WG
—Geo C (Bertha L) hlpr h 147 E Main
—Gordon C (Jennie M) eng h 147 E Main
—Harold N (Eliz R) treas Hart Garage Co Inc 76 and 447 Main h 37 Beacon sum res Wheeler's Point
—Harry L (B) r 319 Wash
—Henry L treas Consumer's Fish Co 17 Rogers h at Boston
—J Fletcher (Signa A) dentist 156 Main h 77 Western av
—Jean L studt r 24 Riverside av
—John E fishermn r 254 Main
—Jos fish handler (B) r 19 MtVernon
—L A & Co branch of The Linen Thread Co Inc 105 Maplewood av
—Leonard A gardnr r 29 Lookout
—Lizzie M wid J Melville h 281 Wash
—Manuel (Lucy A) fish handler h 19 MtVernon
—Manuel lab r 8 Sylvan
—Martha D asst City clk City Hall r 29 Lookout
—Martha J wid Elmore D h 29 Lookout
—Mary B librarian Children's dept Sawyer Free Library r 29 Elm
—Mary E wid Leonard P h 24 Riverside av
—Mary R wid Antone M h 8 Sylvan
—Mildred studt r 24 Riverside av
—Miles O (Lillian M) gardnr r 18 Blynman av
—Narcissa W wid Edwd K h 319 Wash
—Parker phys r 77 Western av
—Raymond A (Pearl B) hlpr h 51 Warner
—Robt C studt r 29 Lookout
—Roland W (Caroline F) h 24 Prospect sq
—Russell E (Ellen W) gardnr h 145 E Main
—Sarah A wid Abel r 30 Bray WG
—Thales A hlpr r 147 E Main
—Wm S (Dorothy A) pres Hart Garage Co Inc 447 Main h 37 Beacon
Burnham-Rose Dorothy Mrs (New York city) sum res 319 Wash
Burns Augustus E died Dec 22 1932
—Catherine A bkpr 13 Parker h 8 Exchange
—Catherine A wid Danl r 6 Mansfield
—Chester L (Evelyn M) asst mgr 219 Main h 13 Gloucester-av extn

Burns
—Clifford C gardnr h 6 Mansfield
—Edwd A (The Orange Diner) 1 Commercial h 654 Essex av
—Emma H wid Robt N (Fort Myers Fla) sum res Wheeler's Point
—Fred W (Newton Centre) sum res Norwood Heights
—Jas (Emma E) carp h 48 Grove
—Jas T (Catharine R) lieut Pumper 5, 8 School h 9 Staten
—Jas T jr r 9 Staten
—John C slsmn r 8 Exchange
—John F (Marion E) plmbr 42 Cleveland h do
—John J (Anna M) clk 331 Main h 305 Essex av WG
—John L (Olivia G) beer and ale 6 Porter h 9 Addison
—John M jan Babson sch r 3 Shepherd
—Margt C wid Wm M h 37 Comlth av
—Margt R clk 128 Main r 15 E Main
—Mary D r 15 E Main
—Mary G (Mrs Ralph W) died Jan 19 1932
—Milton (Evelyn B) caretkr Oak Grove Cemetery h 42 Grove
—Nora M r 8 Exchange
—Peter (Edith B) barber 40 Railroad av h 3 Colonial
—Ralph W (Mabel C) clk 331 Main h 4 Gale rd
—Richd clk 76 Prospect r 3 Colonial
—Robt A (Margt M) asst formn 95 E Main h 15 do
—Robt E slsmn 30 Pearl r 37 Comlth av
—Sumner (Susan) hlpr h 6 Grove
—Thos died May 30 1933
—Wall Paper & Paint Co (Hy Bernson) 265 Main
—Wm R (Mary E) formn 95 E Main h 97 do
Burrazinski John shtmtlwkr 221 Main r at Beverly
Burrell Harry C (Emma L) phys 3 Highland h 4 Kent circle
Burroughs Alice G wid Geo W died May 20 1933
—Alton F (Marion E) teller Cape Ann Nat Bank h 566 Essex av WG
Burton Richd E (B) sum res 6 Eastern Point rd
—Richd J (Marguerite L) (B) sum res 6 Eastern Point rd
—Wm (Carol P) lab 51 Wharf h 7 Pew ct
Bush Irving W jr, studt r 2 Pine
—Wm Irvin (Ada A) gas mkr gas works h 2 Pine
Bushee see also Bouche
Bushey Jos J carp h 9 Cedar
Buswell H Leslie (Mary R) dir Stillington Hall off Western av nr Ravenswood pk h Stillington Hall off Quarry rd
Busy Bee Block 86 Main

BUSY BEE RESTAURANT
(Peter G and Arthur Grammas, James Thanos) restaurant 84 Main—See line on front cover

Butler Anna wid Lester h 28 Harbor ter
—Arthur H (Mary P) pntr h 7 Ashland pl
—Caroline E wid Henry W h 93 Magnolia av Magnolia
—Chas M (Amy) (Providence R I) sum res Ledge rd
—Clarence C blksmth h 654 Essex av WG
—Courtland Mrs slswmn sum res rear 78 Rocky Neck av
—Cynthia A wid John J h 52 Wash
—David died Jan 4 1934
—Ella V wid Jos E died Nov 18 1932

Butler
—Ellen B (Mrs Michl) died Mar 31 1932
—Frank F died May 30 1934
—Henry W (Viola M) sand and gravel 93 Magnolia av Magnolia r do
—Hester W Mrs r 5 Elizabeth
—Louise StJohn Mrs (East Orange N J) r Hawthorne Inn
—Lyman r 22 Mason
—Marion F Mrs forwmn 377 Main r 22 Mason
—Martha K clk r 52 Wash
—Mary E wid Jos H r 9 Marsh
—Mary E A wid Wm H r 16 Marsh
—Michl fishermn h 4 Mansfield ct
—Thos died Nov 15 1932
—Wilmont E musn r 7 Ashland pl
Butt Savannah wid Edwd H (Baltimore Md) sum res 40 Eastern Point rd
Butts Thos died Feb 20 1933
Buxton Ralph (Jane) sum res Thurston's Point
By-Rite Market (Henry and John Souza) grocers 386 Main
By-Water Inn (A B Clark) Cambridge av Annisquam
Byard Frank (Annie M) linemn 26 Vincent h 9 Marble
Byers Florence wid Geo E r 15 E Main
Byrne Frank L h 11 S Kilby

Caddoo Eliz A wid Wm (Dorchester) sum res Uncas rd
—Jessie M (Dorchester) sum res Uncas rd
—Martha F (Dorchester) sum res Uncas rd
—Mary J (Dorchester) sum res Uncas rd
Caesar Marion studt nurse 298 Wash r do
Cahill Eliz M r 18 Conant av
—John R (Helen) whol provisions 24 Railroad av h 18 Conant av
—John R jr, studt r 18 Conant av
Cahoon Bernice Mrs opr h 20 Shepard
—Eliz A wid Abijah A r 33 Derby
—Emma L wid Wallace E r 60 Eastern av
—Frank M (Helen A) fruit r 22 Gee av
—John E (Lois J) carp h 57 MtPleasant av
—June B r 28 Lookout
—Lillian h 38 Granite ct
—Minnie E Mrs h 28 Lookout
—Thos E restr 38 Wharf r 33 Derby
Caig Delia A wid John J h 137 Maplewood av
—Grace K clk r 137 Maplewood av
—Matthew stove rpr 221 Main r 38 Granite ct
—Stephen J died Sept 27 1933
Cairns Betsy tchr sewing public schools r 9 Sumner WG
—Ethel M r 9 Sumner WG
—Ralph B mach r 9 Sumner WG
—Wm M (Luthera S) tinsmith h 9 Sumner WG
Cake Box The (John K Thurston, Cora H Grover) bakery 21 E Main
Calder Chas S (Florence) slsmn r 140 MtPleasant av
—Clyde (Gladys) fishermn h 12 Liberty
—Geo fishermn r rear 2 Highland
—Gertrude L r 292 Essex WG
—John mach r 11 Chestnut
—W Edwd (Grace M) eng B&M h 292 Essex WG
—Walter I fishermn h 22 Shepard
Calkins Leighton (Plainfield N J) r Hawthorne Inn
Call Arthur E (Mary S) carrier PO h 1 Babson sum res Woodward av WG
—Arthur E jr, clk r 1 Babson
—Esther S sten (B) r 1 Babson
—Flora M wid W Scott h 6 Herrick ct

COAL | Gloucester Coal and Lumber Co. | LUMBER
SEE PAGE 2 COKE and FUEL OIL TEL. 3060

Call
—John H (Ethel T) chauf 2 Main h at Rockport
—Kathleen L Mrs hairdrsr 36 Comlth av h do
—Mary E wid Thaddeus F bkpr 46 Wash h 31 Comlth av
—Rebecca A wid Chas A h 25 Willow
—Sumner G (Mary L) mgr 46 Wash h 68 Perkins
—Thaddeus F rem to Boston
—Thaddeus F Estate pntrs 46 Wash
—Wilbur L (Kathleen L) clk PO h 36 Comlth av
—Wm R pntr 46 Wash r 31 Comlth av
Callahan Adeline F (Charlestown) sum res "Riverside" Woodward av WG
—Alice studt nurse 298 Wash r do
—Mary A wid Jeremiah r 68 High
—Mildred M (Charlestown) sum res "Riverside" Woodward av WG
—Robt H sealer of weights and measures City Hall h 29 Exchange
—Robt H jr, studt r 29 Exchange
—Russell meter reader 102 Main r 10 Gould ct
—Theo (Suzanne) (Phila Pa) sum res 13 Marble rd
—Theo R mach mate U S Coast Guard Air sta Ten Pound Island r do
—Thos H mgr 147 Main r 7 School sum res "Riverside" Woodward av WG
—Thos J (Charlestown) sum res "Riverside" Woodward av WG
—Wm J (Mary H) dentist 11 Pleasant rms 1-2 h 10 Riverside av
Calledare Wm (Violet M) machine opr 377 Main
Calvary R C Cemetery, Eastern av
Cambra Alvro masseur 71 Middle r do
Cameron A Carl (Gerda E) (Cameron's Restaurant) 142 Main h 8 Ledgemont av

CAMERON C F CO Inc
65 Wharf, C Floyd Cameron pres-treas plumbing , heating and sheet metal work —See page 86
—C Floyd (Lillian E) pres-treas C F Cameron Co Inc 65 Wharf h 39 Eastern av
—Elmer hlpr r 515 Essex av WG
—Frank (Rose) (Medford) sum res 7 High
—Geo E (Mildred E) vice pres and sec L E Smith Company 221-223 Main r 27 Elm

CAMERON HARVEY J
(Eleanor) plumbing and heating contractor 7 Pearce h 35 Chapel—See page 85
—Leslie r Lynndale av
—Louise H wid Danl B sewer 67 Middle h Lynndale av WG
—Mary A wid Clarence W h 54 Eastern av
—Mayo (Effie F) uphol 179 Wash h do
—Myrtle L studt r 35 Chapel
—Reuben (Leretha) pres Independent Machine Co 43 Wharf h 326 Essex av WG
—Reuben jr (Bernice M) shipper 53 Duncan r 217 Magnolia av WG
—Roger studt r 27 Elm
—Russell G (Bessie M) fish h 5 Seeall
—Wm J (Julia S) carp h 515 Essex av WG
—Wm S (Greta O) chauf h 127 Essex av
Cameron's Restaurant (Anthony Capillo, A Carl Cameron) 142 Main
Camille Anna M Mrs clk 128 Main r 14 Addison

Camille
—Arthur E pntr r 12 Webster
—John A (Margt F) fish wkr h 25 MtVernon
—Manuel (Mary F) fish handler h 12 Webster
—Richd J (Marjorie S) lab h 5A Bass av
Campbell Albert S (Helen M) installation formn 14 Elm h 16 Procter
—Augustine (Jennie R) rem to Boston
—Chas W (Grace V) died Aug 5 1933
—Danl A (Clara E) fishermn h 20 Shepherd
—David (Annie G) slsmn r 28 Highland
—David F (Annie) pntr h 28 Blynman av
—Edwd F (Alice M) slsmn r 46 Cleveland
—Elliott (Pauline) reserve police h 13A Marchant
—Emma Mrs r City Infirmary
—Geo M (Mary A) died April 21 1934
—Jas (Alice) paving ctr h 9 Shepherd
—John (Mary A) h 43 Warner
—John A (Margt M) h 111 Wash
—Jos H stockmn 5 E Main r Y M C A
—Jos J h 12 Allen
—Margt maid Norman av Magnolia
—Margt A r 12 Allen
—Mary M lndrs Addison Gilbert Hospital r do
—Sally maid Greenough Estate, Eastern Point blvd W
—Sarah V r 43 Warner
—Stephen R (Mary T) master mariner h 8 Harold av
—Wallace (Jennie P) clk 186 Main h 21 Wheeler
—Wm E reserve police h 13A Marchant
Canas Joaquim (Mary) fishermn h 65 Taylor
Canavan Margt E housekpr r 25 Elm
Canillas Frank (Constance) fishermn h 135 Magnolia av Magnolia
Canning Angeline wid Jos h 122 MtPleasant av
—Jos S (Anna D) gardnr h 476 Wash
—Jos S jr r 476 Wash
—Stephen W clk 147 Main r 476 Wash
Canteen Lunch (Gerald Pothier) 233 Main
Canton Morris moving picture opr r 71 Middle
Cantrell Alta G waitress r 145 E Main
—Arthur R (A Lillian) jan 191 Main h 145 E Main
Cap's Spa (Carmello Capillo) beer and ale 2 Porter
Cape Ann Anchor and Forge Co works foot of Whittemore st inc 1866 Fred A Fisher pres Ezra L Phillips treas Isaac D Nutton asst treas
—Ann Board of Fire Underwriters 120 Main rm 3 meets 1st and 3d Tues at 141 Main
—Ann Camera Club 119 Main, Herman W Spooner sec meets 1st and 3d Fri
—Ann Coal Co (M J Whalen) 21 Shepard
—Ann Cold Storage Co Inc, Fort sq inc '14 Thomas J Carroll pres Mrs Victoria Johnson treas
—Ann Community League 8 Angle, Mrs David S Wheeler sec-treas Mary E Pew executive sec
—Ann Development Corp 53 Maplewood av Mark W Norman v-pres H Douglas Wilson treas general construction
—Ann Economy Market (Saml Rubin) 266 Main

Cape

—Ann Employment Bureau (Mrs Florence M Martin) 209 Main rm 202
—Ann Fruit Co (Peter Georgeopoulos) 27 Wash
—Ann Furniture Co (Bernard and Martin Levy) 1 and 3 Water cor Main
—Ann Garden Club Mrs Saml H Pillsbury cor sec Bass Rocks meets at homes of members
—Ann Grocery (Constantine Psaledes) 36 Wash

CAPE ANN LAUNDRY & DRY CLEANING CO

(Irvin C and Robert W Andersen) 8 Parker tel 524—See page 78

CAPE ANN MFG CO

(Max Leavitt) mfrs men's and boys' pants, knickers, slickers and overalls 31 Commercial—See page 59

CAPE ANN NATIONAL BANK

J Hollis Griffin cashier 154 Main—See page 54
—Ann Parsons Club Edwd V Ambler sec-treas Y M C A meets 1st Tues at Y M C A
—Ann Publishing Co pub Cape Ann Shore 101 Main
—Ann Quarries Inc 1179 Washington, Edward H Friedman pres Louis Hewitt v-pres Philip J Fitzgibbon clk corp-gen mgr M A Berenson treas
—Ann Racing Pigeon Club Wm J Silveira sec 13 Sadler meets 1st Tues at 53 Prospect
—Ann Rug Cleaners & Upholsterers (A Jerome MacDonald) 4 Wash sq

CAPE ANN SAVINGS BANK

Daniel T Babson treas 109 Main—See page 55
—Ann Savings Bank Building 109-113 Main
—Ann Scientific, Literary and Historical Assn 27 Pleasant, Mrs Will O Andrews cor sec Mrs Saml H Mansfield curator
—Ann Shore Cape Ann Publishing Co 101 Main

CAPE POND ICE COMPANY

105½ Main and 107 Eastern av organized '02 Benjamin F Cronin pres E Raymond Abbott treas—See top lines and opp inside back cover

Capillo Anthony (Cameron's Restaurant) 142 Main r 336 do
—Carmello (Norma) pres and treas George A Davis Co and Cap's Spa 2 Porter h 7 Marshfield
—Jerome sta atndt 165 Western av r 1 Marshfield
—Joanna r 7 Marshfield
—Lawrence usher r 7 Marshfield
—Leo clk 2 Porter r 7 Marshfield
—Louis r 7 Marshfield
—Nathaniel pntr r 7 Marshfield
—Salvatore clk 2 Porter r 7 Marshfield
—Wm D (Vulant M) oiler h 41 Friend
Capone Stephen fishermn h 51 Main
Capstick Wm J (Lucy M) mldr h 135 Maplewood av
Carbone Inc (Boston) art goods 47 Lexington av Magnolia
Card Prescott lobstermn h 10 Bass av
—Vulant wid Fredk h 18 Webster
Cardoes Frank V (Mary A) fish skinner h 11 Sayward
Cardos Manuel (Margt) variety 31 Bass av h 370 Main
—Manuel jr gas sta 46 Bass av r 370 Main

Cardos

—Manuel F (Mary F) (Progresso Dye House) 336A Main h 34 Bass av
—Melvin F studt r 34 Bass av
Cardoz John E (Mae E) stitcher r 5 Sadler
Cardoza Manuel (Louise) fishermn h 52 Taylor
Cardoze Albion V (Josephine M) fish wkr r 9 Elwell
—Antone V (Frances V) h 9 Elwell
—Manuel meter reader 102 Main r 26 Parker Rockport
Cardy Wm A (Chelsea) sum res Salt Island rd Brier Neck
Carew Annabelle M rem to Boston
—Mary J did Patk C h 10 Harvard
—Matilda B clk r Annisquam Light
—Thos rem to Boston
—Thos C (Susan F) keeper Annisquam Light h do
Carey Manuel J (Mary) gardnr h 51 Eastern av
Carl Gerald V (Laura) carpet layer 67 Middle h Elizabeth rd
—Herman r City Infirmary
Carls Annie M r 24 Millett
—Josephine E r 24 Millett
—Mary P wid John J h 24 Millett
Carlson Axel H (Idella A) paving ctr h 4 Woodbury
—Clifton W studt r 4 Summer
—Eold W (Hilda J) hardwood fnshr h 45 Magnolia av Magnolia
—Eric A (Anna V) marine eng h 39 Mansfield
—Gertrude wid John C h 45 Haskell
—Grace M Mrs h 12 Railroad av
—Gustav W (Hannah) master mariner h 4 Summer
—Gustav W jr studt r 4 Summer
—Gustave A (Anna) (Newton) summer res rear 64 MtPleasant av
—Hannah wid Isaac h 1206 Wash
—Helen M sten r 1206 Wash
—Hilda J Mrs (Oak Grove Inn) 45 Magnolia av Magnolia r Englewood rd do
—Irene M wid Olaf h 5 Traverse
—Iver h 279 Essex av WG
—Iver C (Agnes A) master mariner h 11 Columbia
—Jas S (A Jean) fishermn h 19 Chapel
—Lewis florist r 5 Traverse
—Neil H (Gertrude M) mgr The White Villa Ocean av Magnolia h 4 Englewood do
—Waino I r 1206 Wash
—see Colson
Carlz Chas opr (Beverly) r 41 MtVernon
—Georgianna A r 65 Taylor
—Manuel J 2d (Mary A) h 65 Taylor
—Mary wid Chas h 41 MtVernon
—Viola M clk 186 Main r 65 Taylor
Carman A P Prof (Maude) (Urbana Ill) r Hawthorne Inn
Carne Blanche E clk Russia Cement Co r at Pigeon Cove
Carnes see Cairns
Carney Eleanor studt nurse 298 Wash r do
—Thos died Jan 6, 1932
—Thos H clk 20 Main r 9 Perkins
Carpenter Chas F Mrs (Boonton NJ) summer res 1261 Wash
—Edwd h 13 Sargent
—Edwd r 8 Rowe sq
—Gerald F driver r 8 Rowe sq
—Jos H (Hannah) fish ctr h 119 Wash
—Philip J (Myra L) printer 3 Centre h 18 Elizabeth rd
—Thos (Mary) carp h 8 Rowe sq
—Thos J (Margt A) pressmn 3 Centre h 349 Essex av WG
Carpenter's Hall 141 Main

Carr Alice F r 8½ Burnham
—Alton E (Martha I) fishermn h 2 Ivy ct
—G Elliott (Susan M) mgr 7 Wash r 10 Essex
—Henry S (Flora A) eng 26 Vincent h 8½ Burnham
—Jas W (Hilma S) fish handler h 42 Taylor
—Jas W jr hlpr r 42 Taylor
—John R clk r 10 Essex
—Jos hlpr r 26 Sayward
—Leonard C (Mary A) carp h 53 Warner
—Mary maid J E O'Connells, Magnolia av Magnolia
—Mary A r 10 Essex
—Patk J (Laura M) lab h 10 Essex
—Philip fishermn h rear 99 Duncan
—Robt fish handler r 12 Liberty
—Russell lab 331 Main r 10 Essex
Carrancho Anthony S studt r 27 Friend
—John S (Leonora S) fishermn h 27 Friend
—John S jr clk r 27 Friend
Carreiro Antonio P (Mary P) gro 17 E Main h 57 Friend
Carricho Manuel fishermn r 33 Friend
Carrigan Everett L (Carolyn R) auto mech 5 E Main h 345 Main
—Francis C (Gloucester Carpet & Rug Cleaning Works) 59 Pleasant r 17 Pearl
—Grace (Mrs John) died Mar 25, 1934
—Harriet wid Jas M h 17 Pearl
—Harriett waitress r 17 Pearl
—J Richd clk r 17 Pearl
—John lab h 18 Cleveland
—John E pntr r 17 Pearl
—Philip H clk r 17 Pearl
Carroll Ann F drsmkr r 23 Prospect sq
—Anna maid r 3 Procter
—Anna B tchr (Peabody) r 12 Warner
—Betty studt r 12 Warner
—Catherine J bkpr 48 Bass av r 7 Carlisle
—Chas H (Emily M) jan Collins sch h 7 Carlisle
—Chas H jr r 7 Carlisle
—Danl F (Margt A) formn 69 Rogers h 6 Morton pl
—David B (Eliz B) sales instr h 123 Western av
—Donald hlpr r 30 Reynard
—E F & Son (Edwd F and Francis N) wood dlrs 15 Cleveland
—Eben C (Eliz) formn 95 E Main h 24 Summer
—Eben C jr clk 331 Main h 11 Highland pk
—Edwd F (Emma J) (E F Carroll & Son) 15 Cleveland h do
—Eleanor V bkpr Gloucester Natl Bank r 24 Summer
—Francis N (E F Carroll & Son) wood 15 Cleveland r do
—Helen tchr High sch r 12 Warner
—Jas C (Rose E) chauf 48 Bass av h 41 Mt-Vernon
—John r 7 Carlisle
—Margt summer res 113 Bass av
—Margt maid Norman av Magnolia
—Marjorie r 30 Reynard
—Mary summer res 113 Bass av
—Mary r 12 Warner
—Mary A Mrs r 656 Essex av WG
—Philip J clk 331 Main r 24 Summer
—Richd T (Marion J) clk 95 E Main h 517 Wash
—Thos J (Catherine A) pres-gen mgr Gorton-Pew Fisheries Co 331 Main and Cape Ann Cold Storage Co Inc, Fort sq h 12 Warner
—Thos J jr studt r 12 Warner
—Wm P caretaker r 6 Morton pl
Carter Alex (Lucy A) gardnr h Lynndale av
—Arthur fishermn r 16 Water

Carter
—Austin L (Margt J) chauf h 22 Orchard
—Carrie B packer r 3 Marion way
—Dana lab r 237 Essex av WG
—Dana W hlpr r 3 Marion way
—David A studt r 13 Fair
—Donald cook Main cor Chestnut r 398 Western av
—Doris J studt nurse r 22 Cherry
—Duphemia Mrs housekpr r 409 Main
—Edmond (Sophie) fishermn h 22A Taylor
—Edwd died May 15, 1933
—Edwd H r City Infirmary
—Eunice P (NY city) sum res Beach rd Bass Rocks
—Florence B died Nov 25, 1931
—Frances M Mrs (Franklin NH) h Stewart av
—Fred O (Jennie N) h 70 Eastern av
—Geo driver r 3 Marion way
—Geo (Ella S) fishermn h 22 Orchard
—Helen (NY city) sum res Beach rd Bass Rocks
—Herbert (Gladys N) chauf 50 Commercial h 22 Cherry
—Herman E (Dorothy M) fishermn h 22A Taylor
—Ida M Mrs (NY city) sum res Beach rd cor Atlantic av Bass Rocks
—Jas C formn 25 Parker
—John sail mkr 26 Wharf h at Essex
—John D lab r 3 Marion way
—Josephine h 3 Marion way
—Lesley A r 13 Summit
—Mary B wid Richd J h 13 Summit
—Nellie wid John D h 3 Marion way
—Nellie V packer r 3 Marion way
—Ralph (Florence E) driver 357 Essex av WG h Woodman st do
—Raymond (Eleanor) driver 357 Essex av WG h Woodman st do
—Raymond I (Caroline A) mgr 48 Bass av h 74 Eastern av
—Richd N r 13 Summit
—Robt A fishermn h Barberry lane
—Warren C (Fannie I) chef h 398 Western av
—Wm A (Doris) asst supt 119 Main h 16 Hale Beverly
—Wm J Mrs (Towson Md) r Hawthorne Inn
Carvell Hanford (Alvada H) physician 1038 Wash h do
Carveth Hector R (Josephine) (Niagara Falls) sum res Norwood Heights
Casey Albert F (Alice J) yard clk B&M frt house h 125 Prospect
—Augustus (Mabel) fishermn r 2 Blynman av
—Danl M (Katherine F) city marshal h 90 Wash
—Edwd L (Mary L) baker h 19 Friend
—Eleanor M sten r 125 Prospect
—Esther C Mrs tel opr 14 Elm r 6 Adams pl
—Esther M slswmn r 99 Essex av
—Eva wid Lawrence r 16 Hammond
—Fred W hlpr r 99 Essex av
—Gardner M crossing tndr B&M r 125 Prospect
—Gerard M timekpr r 90 Wash
—Henry L clk r 90 Wash
—John J (Ella O) master plmbr h 99 Essex av
—John J jr (Casey's Plumbing Shop) 104 Wash r 106 do
—Margt L r 114 E Main
—Wm H (Esther C) plmbr 221 Main h 6 Adams pl
—Wm S police h 114 E Main
Casey's Plumbing Shop (John J Casey jr) 104 Wash

Paints — Hardware
Electrical Supplies
129 Main St.

GRAY'S

Kodaks-Photo Finishing
Locksmith Work
Tel. 88

Cassagrande Anna M r City Infirmary
Cassidy Henry barber r 11 Church
—Wm F slsmn 196 Main h at Lynn
Castan Albert (Evabelle) lab h 38½ Millett
Castle Alice wid Jos opr h 14 Spring
—Alice H Mrs r 215 Essex av WG
—Andrew r 14 Spring
—Dorothy (Newtonville) sum res Horton st
—Herman lndry wkr r 14 Spring
—S Jane nurse r 8 Middle
Castrenos Peter bootblack h 124 Duncan
Caswell Amelia B h 31 Elm
—Annie E wid Jacob A died Dec 19, 1931
Cataldo Antonio fish ctr r 17 Centennial av
—Ida r 17 Centennial av
—Saml (Sonta) fishermn h 17 Centennial av
Catalena Pasquale h 3 Arcadia ct
Catalini Albert cement wkr r 21 Cleveland
—Anna r 21 Cleveland
—Basil (Edna) r 155 Maplewood av
—Giovanni (Francesca) lab h 21 Cleveland
Catania Antonio (Leonora) fishermn h 1 Ivy ct
Catanie Jos (Ida) fishermn h 66 Wash
Catano Joaquin fishermn r 42 Friend
—Michl (Sarah) fishermn h 11 Commercial ct
Catholic Foresters of America Gloucester Circle meets 2d and 4th Wed at Odd Ladies' Hall
Caton see Gayton and Keating
Catto John (Florence) stone ctr h 9 S Kilby
Caulkins Edwd (Arlington) sum res Wolf Hill
Cavagnaro Ernest P (Lena H) mgr Long Beach Hotel, Long Beach sum res Starknought Heights
—Louis A (Catherine E) (Long Beach Hotel) Long Beach sum res Starknought Hts
Cavanagh see Kavanagh
Cavanaugh Chas D (Service Ice Co) 4 Willow r do
—Eliz wid Jas h 31 Myrtle sq
—Frances E sten Mattlage wharf r 4 Willow
—J W Herman clk 186 Main r 53½ Mansfield
—J W Leroy fishermn r 31 Myrtle sq
—Jas J (Edith M) fishermn h 21 MtVernon
—Jas R (Eliz) died Oct 15, 1933
—Lester W fishermn r 31 Myrtle sq
—Mabel E r 53½ Mansfield
—Margt wid Jas h 53½ Mansfield
—Robt E atndt r 31 Myrtle sq
—Thos H fishermn r 31 Myrtle sq
—Wallace A (Mary L) formn h 6 Mystic av
—Wm D (Catherine) fishermn h 4 Willow
—Wm J (Anna L) driver Cape Pond Ice Co h 29A Harrison av
Cavander Clarence (Irma) fishermn h 3 Addison
—Hilda S wid Felix died Nov 2, 1932
—Philip A meter reader 102 Main r 25 Chestnut
Caverno Eliz S rem to Lowell
Cavin Grace K studt r 14 Bellevue av
—Hannah L wid John H h 14 Bellevue av
—Jas P tchr (Providence RI) r 14 Bellevue av
—John H (Hannah L) died Oct 29, 1931
Cederstrom Andrew G (Olga A) paving ctr h 1245 Wash
—Vera L asst librarian Sawyer Free Library 88 Middle r 1245 Wash
Center A Augusta wid Wm h 38 Railroad av
—Harry B (Lillian G) (Newton) sum res Wheeler's Point
Center
—Mary A r 20 Wash
—Susan S h 20 Wash
Center's Block 115-121 Main
Central Auto Laundry (Benj C Haley, Lester P Bragg, Saml C Robinson) rear 8 Railroad av
—Garage (John McLean, John C Hamar) 5 Parsons
—Garage (M Russell Feener) rear 169 East Main
—Labor Union, Wm A McGillivray pres 86 Main rm 5 meets 2d and 4th Mondays
—Wharf 93 Rogers
Cerniglaro Emanuel S (Anne) slsmn h 4 Rowe sq
Chadbourne Anne E wid Jas M h 17 Essex av
—Carleton P musn r 12 Hampden
—Frank S (The White Gull) 45 Essex av r 17 do
—Fred M (Grace A) chauf 1 Middle h 12 Hampden
—Robt O r 12 Hampden
Chadwick Kathleen opr r 4 Summit
Chaffey Chas A died July 29, 1934
Chaisson Geo (Rita) fishermn h 3 Willow
—Rita M maid 44 Middle
—Roderick (Olive) fishermn h 24 Gloucester av
Chamber of Commerce 141 Main
Chamberlain Edwin M jr (Edna) (Belmont) sum res Riverview
—Eliz F (Belmont) sum res Riverview
—Emma F Mrs (Belmont) sum res Riverview
—Florence A (Belmont) sum res Riverview
Chamberline Eliz A wid John B h 27 Granite
—John B (Eliz) died Apr 19, 1934
—Louise D r 27 Granite
Chambers Annie cook Eastern Point blvd west
—Marguerite E studt r 271 Western av
Chandler Frank L (Mary A) clk 147 Main h 3 Riverside av
—Robt L studt r 3 Riverside av
—Walter E (Etta L) carp h 3 Ellery
Chaney Ada E h 956 Wash
—Mildred (B) r 956 Wash

CHANTICLEER ICE CREAM (Saunders Ice Cream Co)
53-55 Washington tel 485—See front cover and page 74

Chapel St Baptist Church 9 Chapel, Ralph M Barker pastor
Chapman Alanson eng r 83 Prospect
—Alf B (B) sum res Wheeler's Point
—Alf B mach r 61 Middle
—Minnie Mrs h 449 Western av
Chapple Mary wid John died Apr 17, 1932
Chard Geo r City Infirmary
—Grace A wid Frank W (Chard & Wilkinson) 44 Leonard and fish 33 River rd Annisquam h 32 do
—Laura (Melrose) sum res 3 Sawyer av
—& Wilkinson (Mrs Grace A Chard, Geo M Wilkinson) grocers 44 Leonard and 33 River rd Annisquam
Charles Frieda mach opr r 2 Willow
—of the Ritz (Boston) beauty shop 6 Colonial Gardens
—Peter carp h 2 Willow
Charlton Grace E (Maplewood NJ) sum res Salt Island rd Brier Neck

Charlton
—John E Rev (Mabel A) (Maplewood NJ) sum res Salt Island rd Brier Neck
Charvet & Fils (NY city) men's wear Lexington av Magnolia
Chase Harriet M Mrs (NY city) sum res Fuller st Magnolia
—Virginia (Brookline) sum res Fuller st Magnolia
—Wm C (Adelaide) (B) sum res Adams Hill rd Annisquam
Chatwood Sophie M (Mrs Walter A) died Jan 5, 1933
—Walter A mach h Overlook av WG
Chekares Gus J (Pauline) chauf 30 Railroad av r 8 Middle
Chenoweth Lester R (Grace) yoemn USCG Air sta, Ten Pound Island h 24 Decatur
Cherry Hill Cemetery 915 Wash, Fred W Towle supt
Chesley John hlpr r 10 Sayward
Cheves Alex R (Mary A) eng h 4 Hickory
—Annie wid Wm R died Oct 12, 1932
—Robt W electn r 4 Hickory
Chevoor John (Mary) (Watertown) sum res 8 Calder
Chez Nevarte Inc (NY city) mlnr Lexington av Magnolia
Chianciola John (Sebastiana) whol fish 4 Railway av h 13 Lookout
Chianciolo Salvatore (Mary) fishermn h 19 School
Chiasson Angus (Mary J) master mariner h 4 Commonwealth av
Chick Edwd J (Helen M) hlpr h 34 High
—Eug chauf 1052 Wash h 1050A do
—Geo P & Son (Mrs Mary I Chick) sea shore real estate 353 Main
—Henry L r 1050A Wash
—Lamont C (Grace) (Malden) sum res 122 Wheeler
—Lester farmer r 1050A Wash
—Mary I wid Val R (Geo P Chick & Son) 353 Main h do
—Prescott clk r 1050A Wash
—Val R (Mary I) died Feb 1931
Chickering Ida wid Geo E r 5 Bass av
Child Clayton L lab r 11 Madison av
—Ella L wid Alex r 11 Madison av
Childs Sadie C wid Wm F died Mar 4, 1932
Chin Sing lndry 55 Pleasant h do
Chisholm Alex J pres-treas John Chisholm Fisheries Co 35 Wharf r 9 Marchant
—Anna I tchr Collins sch r 5 Wash sq
—Catharine M died May 16, 1932
—Edwd J gro 46 Granite h do

CHISHOLM JOHN FISHERIES CO
35 Wharf, Alexander J Chisholm pres-treas wholesale fish and ship chandlery See page 66
—Leo A (Evelyn R) printer 19 Duncan h 94 Pleasant
—M Jeanette studt r 19 Elm
—Margt wid John h 9 Marchant
—Margt M sten 111 Main rm 6 r 3 Maple
—Mary I r Grape Vine rd
Christensen Harry E studt r 21 Riverside av
—Harry P (Ingar M) capt Auto Pump 5 and rigger rear 49 Rogers h 21 Riverside av
Christenson Clifton E slsmn r 9 Traverse
—John N (Elvira C) (Christenson & Wheeler) Parker near Harbor View ct h 9 Traverse
—& Wheeler (John N Christenson, Lester Wheeler) boat bldrs Parker nr Harbor View ct
Christian Science Church Sunday sch 3 Riggs
—Science Reading Room 12A Pleasant
Christiansen Carrie E asst Cape Ann Savings Bank 109 Main r 21 Riverside av
—John rigger r 118 Maplewood av
Christianson Evon (Etta) clk h 54 Grove
Christopherson Beatrice H tchr High sch r 271 Western av
—Geo R (Winnifred) slsmn 196 Main h 271 Western av
Churchill Catherine E tchr r 44 School
—Dorothy B mach opr r 18 Granite
—Duncan J baker 90 Main r 44 School
—Ernest R reserve police h 44 School
—G Clarence (Matilda W) lab r 22 Butman av
—Robt F (Caroline E) formn h 13 Hampden
—Robt T watchmn Russia Cement Co h 18 Granite
—Sarah wid Ernest G h 44 School
Cianciola Jos (Domiana) fishermn h 9 Bellevue av
Ciarametaro Jos (Mary Rose) fishermn h 6 Commercial ct
—Jos (Angelina) fishermn h 2 Fort sq
—Michl (Rosa) fishermn h 2 Fort sq
—Paolo (Francesca) fisherman h rear 13 Beach ct
—Salvatore (Mary) fishermn h 26 Mansfield
—Vincent (Nicolina) lab h 16½ Main
Ciaramitaro Antonio (Frances) fishermn h 6 Fort sq
—Antonio (Mary) fishermn h 6 Western av
—Danl (Jennie) fishermn h 12 Beach ct
—Gaetano (Rozalia) fishermn h 2 Fort sq
—Jos (Jennie) fishermn h 27 Mansfield
—Michl fishermn r 2 Fort sq
—Saml (Rose) fishermn h 12 Beach ct
Cigarmakers' Union No 324 Christian D Saunders sec-treas 55 Warner meets 1st Tues at 270 Main
Ciluffo Jos billiards 21 Main r 59 Fort sq
—Paul (Clara) fishermn h 59 Fort sq
Cirella Lawrence barber Shore rd Magnolia sum res do
—Mary hairdrsr (Manchester) sum res Shore rd Magnolia
—Mary Ann (Mary Ann) beauty shop Shore rd Magnolia r do
City Hall, Dale av and Warren st
Ciulla Anthony (Rose) fishermn h 4 Alpine ct
—Lawrence (Rose) fishermn h 9 Bellevue
Ciullo Antonio (Catherine) fishermn h 55 Mansfield
—Lillian r 55 Mansfield
—Mary r 55 Mansfield
Cividal Mario (Christina) lab h 41 Whittemore
Cividall Bruno r 41 Whittemore
Claar Chas C (Mary L) eng h 18 Centennial av
—Chas E, USN r 18 Centennial av
Clancey Wm H (Mary E) ins agt 219 Main h rear 54 Friend
Clancy Chester C lab r 6 Addison
—Evelyn B r 6 Addison
—Everett W lab r 6 Addison
—Geo M (Bertha L) pntr h 6 Addison
—Geo M jr studt r 6 Addison
—Gordon L box mkr r 6 Addison
—Harold C r 6 Addison
—Jas r 71 Main
—Mary A wid Jas H r 26 Taylor
—Mary J Mrs baker 416 Wash h 45 Reynard
—Mary T wid Patk h 71 Main
—Norman E r 6 Addison
—Sarah I wid Jas F W h 14 Spring
—Wm fishermn r 17½ Elm
Claremont Ida maid r 25 Leonard
Clark Ada clk 186 Main r 27 Lincoln av
—Ada J wid Benj C h 27 Lincoln av

Clark
—Adelbert M (Lena M) carp h 4 Harvey pl
—Albert C (Laura B) died Dec 13, 1933
—Albert H (Carrie L) carp h 27 Trask
—Alf B (Cora E) (By Water Inn) Cambridge av Annisquam sum res do h StPetersburg Fla
—Anne wid Harry B (Worcester) sum res Beach rd
—Benj C jr (Laura M) carp h 14 Harvard
—Bernadette lndry wkr r 13 Colonial
—C Richd lawyer 11 Pleasant rm 3 r 225 Wash
—Carrie clk 93 Rogers r 9 Adams pl
—Chas (Annetta C) (Newton Highlands) sum res Ledge rd
—Chas M (Amelia G) mldr Myrtle sq h 7 Commonwealth av
—Davis W (B) sum res 12 Arlington
—Davis W jr (B) sum res 12 Arlington
—Drug Co Inc 237 Main, Mrs Minnie B Clark pres-treas druggists
—Edwd L T r 21 Centennial av
—Eliz M r 14 Dodge
—Francis M (Mary W) supt Blynman bridge h 11 Middle
—Frank F carp h Magnolia av Magnolia
—Frank W (Lizzie E) h 21 Centennial av
—Gladys E bkpr Gloucester Safe Deposit & Trust Co r 8 Myrtle sq
—Goldie Mrs housekpr r 118 Duncan
—Harold L (Nella R) clk h 13 S Kilby
—Harrison G (Clark Refrigerator Co) 91 Duncan h 507 Wash
—Harry B jr sum res Beach rd Bass Rocks
—Helen M r 14 Dodge
—J Redman (Alice C) (B) sum res 28 River rd
—J Richd (Minnie B) clk 237 Main h 34 Prospect
—Jas P (Emma J) printer 59 Main h 13 Wash
—Jas P jr reporter Gloucester Times 3 Centre r 71 Middle
—John waiter 142 Main r rear 301 do
—John F (Florence M) pntr h 75 Leonard
—John H died Dec 20, 1932
—John T (Margt M) fishermn h 13 Colonial
—Laura B wid Albert C h 1 Beauport av
—Louis I (Marion E) countermn h 39 Derby
—Lucy E wid Oscar F died Jan 1, 1934
—Mary C (Worcester) sum res Beach rd Bass Rocks
—Michl master mariner r 37½ Derby
—Minnie B Mrs pres-treas Clark Drug Co Inc 237 Main h 34 Prospect
—Nellie M wid Jas F r 15 Prospect sq
—Paul J fishermn r 14 Dodge
—Raymond B (Bessie M) formn 5 E Main h 20 Chapel
—Raymond J (Marion) storekpr USCG Air sta Ten Pound Island h rear 8 Blake ct
—Raymond W studt r 75 Leonard
—Refrigerator Co (Harrison G Clark) 91 Duncan
—Robt A sheriff sum res Witham st
—Robt C (Katherine) depy sheriff 11 Pleasant rm 15 h 8 Beacon
—Saml clk 91 Main h at Somerville
—Saml H (Maplewood NJ) sum res Salt Island rd Brier Neck
—Saml L (Eliz) carp h 8 Myrtle sq
—Sarah Mrs restr 313 Main h 20 Locust
—Susan M r 21 Centennial av
—Walter F (Doris M) printer r 15 MtVernon
—Wm (Mary A) h 1048 Wash
—Wm (Ina) fishermn h 50 Woodbury
—Wm A (B) sum res 12 Arlington
—Wm G (C Evelyn) lawyer 11 Pleasant rm 3 h 225 Wash

Clark
—Wm G jr studt r 225 Wash
—Wm L (Jane R) formn h 1008 Wash
Clark's Cemetery rear Bridge-st cemetery
Clarke John seamn USCG Air sta Ten Pound Island r at Patterson NJ
Clattenberg Lawrence fishermn r 58 Duncan
Clattenburg Harry R (Agata W) fishermn h 136 Prospect
—Ralph H fishermn r 136 Prospect
Clausen Albert E mus tchr 238 Main r do
—Augusta A wid Seviren A h 238 Main
—see Claeson
Clauson Wm (Mary) (Woodstown NJ) sum res Salt Island rd Brier Neck
Clay John jr (Dorothy) (Chicago Ill) h Fort Hill av
Cleary Anna E housekpr r 6 Andrews

CLEARY DANIEL E
(Annie M) monuments and stone lettering rear 20 Main tel 518-13 h 45 High—See page 81
—Edwd r 45 High
—Timothy F lndrywkr h 6 Andrews
Cleaves Norman (Gertrude) mach fish hatchery Ten Pound Island h 2 Lewis ct
Clement Sarah A died Dec 14, 1933
Cleveland Ansley C (Edith F) fishermn h 25 Wonson
—Edith F Mrs lino opr 3 Centre r at Rockyneck
—Gertrude I gift shop Lexington av Magnolia h at Boston
Cliff's Market (Clifford A Bowen) meats 272 Main, 84 Gloucester and 39 Perkins
Clifford Geo F (Nellie O) fishermn h 16 Maplewood av
Cloney Michl J (Nellie H) fishermn h 18 Willow
Closson Grace wid Wm B (Newton) sum res Field rd Magnolia
Clough Annie I wid Geo H h 71 Leonard
—Nathalie D h 19 Dale av
Cloutman Earle W (Esther M) firemn r 33 Perkins
—Myrtle E studt rem to Williamsport Penn
Cloverdale Co grocers 264½ Main
Club Beau Monde 12 Hancock
Cluett A Watson (Vivien I) fishermn h 60 Centennial av
—Abner (Bessie) fishermn h 23 MtVernon
—Geo S (Melenda) fishermn h 90 Western av
—Harry hlpr r 90 Western av
—Herbert (Beulah) fishermn h 39 MtVernon
—Mabel maid 298 Wash r do
Clymer Edwin S artist (Philadelphia Pa) sum res 1240 Wash
Coad Herbert r 25 Revere
—Roy r 25 Revere
—Wm (Nellie K) blksmth h 25 Revere
Coakley Building 140 Main
—Cornelius (Annie W) h 26½ Granite
—Grace T rem to Allston
—Howard G (Gertrude E) slsmn 67 E Main h 40 Bass av
—Louis S clk (NY city) r 26½ Granite
Coan Robt A (B) sum res Thurston's Point
Coas Adelaide H sec (B) r 8 Commonwealth av
—Chas H (M Adelaide) h 8 Comlth av
Cobb Ada A wid Geo W (Portland Me) h 666 Wash
—Fredk F phys (B) sum res Riverview
—Morris D (Eliz) h 12 Middle
Cobleigh Frank W (Mary E) linemn r 120 Magnolia av Magnolia
Cochran Thos chef 40 Railroad av h 8 Maplewood av

Cochrane Mary Mrs maid 66 Eastern Point rd r do
Cocotas Nicholas S (Boulevard Grocery) 49 Western av r 51 do
—Theo P mgr 30 Railroad av r 22 Dale av
Codinha Anthony r 10 Elwell
—Bertolino r 10 Elwell
—Joaquim (Lucinda) fishermn h 10 Elwell
—Joaquim jr fish ctr r 10 Elwell
Cody Jos M fish handler r 11 Harvard
—Mary Mrs h 104 Duncan
—Michl D fishermn r 11 Harvard
—Thos h 16 Laurel WG
—Thos r 108 Centennial av
—see Cuddy
Coffey Minnie E housekpr r 16 Pearl
—Sadie Mrs chambermaid h 18 Maplewood
Coffill Ernest R (Sophie) shoe wkr (Beverly) r 5 Haskell ct
—Jas E (Eleanor D) lab h 26 Bass av
Coffin Ada D bkpr h 161 E Main
—Celinda M r 60 E Main
—Chas F (M Naomi) chauf Socony Vacuum Oil Co Inc 44 Whittemore h 57 Bass av
—Clifton F gardnr r 87 MtPleasant av
—Edwd C (Katherine) supt h 87 MtPleasant av
—F Shirley r 11 Chapel
—Gladys K tel opr 102 Main r 87 MtPleasant av
—Guy C pntr h 60 E Main
—Harriet E bkpr 96 Main r 11 Chapel
—Harvey M 2d hlpr 67 E Main h 11 Chapel
—John H autos (Cambridge) r 10 Chapel
—John J (Alice V) carp h 10 Chapel
—Nellie M wid John A h 39 Beacon
—Rachel B r 39 Beacon
—Wm sum res 72 Concord WG
—Wm H mgr Gloucester Gas Light Co 96 Main r 39 Beacon
Cogan Annie B died Mar 12, 1934
Cogill Violetta A wid Danl h 41 Warner
Cohen Dorothea bkpr 335 Main r 46 Poplar
—Louis (Sadie) cattle dlr 46 Poplar h do
Colbey Carrie A h 73 Wash
Colburn Edwd W atndt 1 Middle r 18 Wash
Colby Alice C clk treasurer's office City Hall r 10 Chestnut
—Anna B r 9 Foster
—Benj (Annie R) pres East Gloucester Yacht Yard Inc 3 Norwood ct h 69 Bass av
—Eliz R yarns 6A Pleasant r 69 Bass av
—Hannah wid Saml h 10 Chestnut
—Josephine C drsmkr 9 Foster h do
—Saml L (Gertrude E) shtmtlwkr 221 Main r 9 Davis EG
—T Parker antiques 110 Eastern av
—Wm B (Mary P) sail mkr h 15 Madison av
Cole Ellen H wid Enos r 8 Elizabeth rd
—J Arthur (Margt) formn 49 Rogers h 52 E Main
—Marjorie A tel opr 14 Elm r 52 E Main
—Miriam S h 6 Union ct
—Nicholas (Jennie) fishermn h 4 Scott
—Philip P (Marguerite B) (Andover) sum res rear 21 River rd
—Richd A asst mgr 158 Main r 52 E Main
—Richd A hlpr r 15A E Main
—Roger E studt r 52 E Main
—Roger M (Elva F) picture opr North Shore Theatre h 6 Chestnut
—Walter J formn 80 Grove r 27 Lincoln av
Coleman Chas O h 7 Spring ct
—Clarence C (Florence S) lndry h 427 Essex av WG
—Grace (Mrs Chas O) died June 10, 1934
—Jas G (Eula R) carrier PO h 542 Essex av
—Jeannette mach opr r 427 Essex av WG
Coll Archibald F (Kathleen T) chiropractor 9 Chestnut h do
College Women's Club, Miss Mazie Smith sec 120 Wheeler's Point meets monthly at members houses, election in June
Collins Ada M Mrs prin Hovey sch h 23 Pine
—Albert (Ella) sum res Salt Island rd Brier Neck
—Alice M wid Andrew M r 18 Harold av
—Annie (Mrs James) died July 25, 1932
—Bertha O r 108 Western av
—Clara Mrs died Dec 31, 1932
—Dennis J dog breeder h Winthrop av
—Elliott F studt r 525 Essex av WG
—Frances B wid Timothy h 31 Friend
—Frank B (Annie E) watchmn h 7 Wall
—Guy F (Olive F) slsmn h 525 Essex av WG
—Harold R mus tchr (B) and 7 Wall r do
—Helen Mrs r 20 Blynman av
—Helen S tchr (Brookline) r 15 Trask
—Jas died Mar 19, 1934
—Lavinia S wid Willard F h 15 Trask
—Leroy J (Iola) driver h 551 Wash
—Lillian G r 31 Friend
—Marion B tchr Sawyer sch r 23 Pine
—Mary A sum res Salt Island rd Brier Neck
—Mildred G Mrs packer r 15 Liberty
—Millard h 106 Western av
—Nellie F h 12 Butman av
—Ralph D (Grace F) mgr 5 Parker h 15 Riverside av
—Russell A chauf 186 Main r 7 Wall
—Ruth interior decorator 41 Lexington av Magnolia r at NY city
—S Lucretia tchr (Newton) r 15 Trask
—Sumner r 47 Wheeler
—Timothy S (Mary M) lab h 7 Traverse
—Walter r 538 Wash
—Walter L superior court judge (Dorchester) sum res Salt Island rd Brier Neck
—Willard F (Lavinia S) died Aug 11, 1934
—Wm W (Edna G) carrier PO h 6 Bond
—& Fairbanks Co (B) milliners Lexington av Magnolia
Collmore Annie R wid Robt W h 18 Maplewood
Collum Laura M sec 132 Main rm 4 r 17 Hammond
—Marie S wid Edwd A h 17 Hammond
Colman Geo H (Florence R) tchr High sch h 12 Prospect
Colombo Harry (Linda) lab h 91 High
—Irene knitter r 91 High
Colonial Laundry (John F Connor) 12 Burnham
Colson Chas (Mabel L) died Jan 18, 1933
—Louisa C wid Saml h 9 Granite
—Oscar A (Lucy M) cook h 12 Lookout
—Percy A slsmn r 9 Granite
—see Carlson
Columbia Cafe, Long Beach
Come and See Shop (Margt H Baker) arts and crafts 11 Eastern Point rd
Comeau Adeline wid Chas died Apr 5, 1934
—Arthur linemn 26 Vincent r rear Warner
—Arthur C (Angeline P) tailor 105 Main h 20 Oak
—Augusta M mach opr 377 Main r 80 Pleasant
—Bertha clk 207 Main r 80 Pleasant
—Caroline E tchr Eastern-av sch h 36 Haskell
—Chas A (Lillian) lab h 38 MtPleasant av
—Edwd C r 32½ Warner
—Evangeline wid Aug h 32½ Warner
—Geo lab r 2 E Main
—Geo F (Delia) gardnr h 10 Haskell
—J Clifford rem to Wilmington NC
—John A linemn r 32½ Warner

Comeau
—Jos H (Ella B) junk 23 Wharf h 107 Prospect

COMEAU LEO E
(Winifred W) druggist 276 Main tel 58 h 66 Eastern av—See line on back cover
—Priscilla M winder r 32½ Warner
—Wm J (Augusta) gardnr h 16 Smith
—Wm L lab r 38 MtPleasant av
Comer Adele (Miss Comer) beautician Lexington av Magnolia r at Melrose
—Adele M hairdrsr r 189 Wash
—Miss (Adele Comer) beautician Lexington av Magnolia
Comerinsky Jos J (Helen E) sergt USA r 2 Chestnut
Cominelle Walter r City Infirmary
Cominelli Gladys Mrs r 76 Grove
Comins Albert K (Esther) (Winchester) sum res Salt Island rd Brier Neck
—Eben F (Washington DC) artist r 5 Eastern Point rd
Como Edwd T (Addie M) clk h 13 Knowlton sq sum res Long Beach Rockport
Companions of the Forest of America Court No 1028 Mrs Hattie M Goyatcne fin sec 23 Sargent meets every Wed at 185 Main
Compton Geo M (Ellen M) chauf h 7 Williams ct
Conant Danl M (Edith) auto mech 541 Wash h do
—Frank (Ailie) hlpr h rear 21 Leverett
—Rose H wid Lewis r 21 Orchard
—Warren S (Mary E) sub carrier PO h 21 Orchard
Condit Sears B (Boston) sum res Page st Bass Rocks
Condon Abbie L bkpr 12 Burnham r 50 Granite Rockport
—Anne E wid Wm r 303 Essex av WG
—Ellie drsmkr 271 E Main h at NY city
—Michl r 16 Maplewood av
Congregation Ahavath Achim 14 Prospect Albert Goldberg rabbi
Conklin Jas G firemn U S C G Air Sta Ten Pound Island r 4 Harvard
—Thos (Clara L) garage h 7 Traverse
Conley Alice G beauty shop 41 Rocky Neck av h at Brookline
—Bartholomew E (Mary E) lab r 5 Morton pl
—John J (Florence) fish hdlr h 12 Smith
—Jos H (Estelle M) RD carrier PO h 80 Perkins
—Julia A wid Thos J h 7 Beauport av
—Mary E wid Frank r 6 Granite
—Mary V studt r 41 Rocky Neck av
—Michl H r City Infirmary
—N Mildred tchr Eastern av sch r 7 Beauport av
—Wm ins 219 Main r 10 Wayne av Ipswich
Conlon Mary Mrs housekpr r 21 Elm
Connelly John J (Mary E) box mkr h 9 Perkins
—Martin clk r 9 Perkins
Connolly M Harriett sten r 7 Fears ct
—Michl J (Margt B) ship carp h 7 Fears ct
Conner Nan H (NY city) r 105 Essex av
Connor Ida M Mrs h 20 Blynman av
—John F (Helen F) (G-M-I Laundry Co) 12 Burnham h 42 Centennial av
—Raymond A (Esther) mgr 12 Burnham h 17 Mystic av
—Wm F (Mary) ins agt 219 Main r 4 Prescott rd Ipswich
Connors Austin W clk 108 Main r 26 Prospect
—Genevieve M sten r 26 Prospect
—Jennie wid Jas r 2 Middle
—John J lab r 8 Short
—Leo V (Beatrice A) ins agt h Tolman av
—Mary A (Quincy) sum res 10 Duley

Connors
—Mary T bkpr 53 Duncan r 26 Prospect
—Mary T wid John J h 26 Prospect
Conrad A Mansfield (Katherine J) master mariner h 12 Mason
—Annie E wid Edwd C r 67 Pleasant
—Calvin fishermn r 92 Prospect
—Courtney (Margt) fishermn h 79 Duncan
—Edgar F r 9 Montgomery
—Geo D slsmn 15 Wash r 12 Mason
—Henry Saml (Sadie E) clk 68 Duncan r 18 Hancock
—J Freeman (Louisa E) carp h 9 Montgomery pl
—Wm M (Dorothy B) fishermn h 28 Duncan
Conroy Ellen A wid Barney died Jan 28 1934
—Geo R (Lydia G) (Needham) sum res 132 Wheeler
Consolidated Lobster Co Inc 924 Wash John K Whiting pres Robt E Noble v-pres and corp clk Robt Hodge treas whol lobsters
Consumer's Fish Co Inc 17 Rogers Henry L Burnham treas
Convent of the Sisters of Mercy 70 Pleasant
Converse May I wid Costello C (Boston) sum res Fuller st Magnolia
Conway Chas (Florence F) lab h 24 Lookout
—Frank B fish hatchery r 44 Grove
—Jas A (Eliz F) fisherman h 44 Grove
—John H lab r 2 Blyman av
—Mabel A Mrs h 32½ Millett
—Thos F linemn 26 Vincent r 274½ Main
—Wm H (Jennie) fishermn h rear 124 Centennial av
Cook Art Studio (John A Cook) rear 199 E Main
—Benj C (Emma C) died Oct 15 1932
—C Russell (Lillian M) pntr h 17 Pine
—Chas H (Hattie P) pntr h 12 Spring
—Chas R (Miriam H) mgr Nat Reemployment Service 15 Dale av h 624 Wash
—Edmund jr (Catherine) (Princeton N J) sum res 672 Wash
—Eliz B wid Geo A h 5 Sumner WG
—Eliz B wid Everett B h 111 MtPleasant av
—Emma C wid Benj C h 7 Harrison av
—Everett B (Eliz) died Mar 4 1934
—Frank D (Margt E) sum res 111 Bass rd
—Genevieve r 5 Howe
—Geo F chauf h 12 Caledonia pl
—Grace M (Mrs John A) died Dec 7 1932
—Harriet T sten 163 Main r 7 Harrison av
—Jas B chauf 43 Duncan r 3 Mansfield
—Jean B Mrs librarian Magnolia Library h Lake av do
—Jedidah D wid John R h 16 Walker WG
—Jessie M Mrs (StLouis Mo) sum res 26 Leonard
—John A (Cook Art Studio) rear 199 E Main h 10 Highland
—Julia A wid Gideon F died Jan 17 1934
—Loring A (Jean B) auto mech 10 Magnolia av Magnolia h Lake av do
—Mamie E r 16 Walker WG
—Mary E wid Jeremiah E h 20 Mystic av
—Mildred A clk 186 Main r 16 Walker WG
—Peter E (Sarah M) chauf h 18 Poplar
—Ray A (Hester G) mach h 12 Stage Fort av
—Snow P F died Apr 6 1934
—Wm (Lynn) sum res Lawrence ct WG
Cooke John (Hilda) fishermn h 9 Ivy ct
Cooley Alvah B (Dorothy S) acct h 4 Lynnwood av WG
—Richd Mrs mgr Cooley's Inc Lexington av Magnolia h at Newtonville
Cooley's Inc (Boston) china and glassware Lexington av Magnolia
Coolin Viola E packer h 8 Fremont
Coombs Austin F died Feb 10 1933
—Edmund F, USN r 11 Amero ct

Coombs
—J Adelbert (Martha E) died Oct 26 1933
—Margt M bkpr (Lynn) h 11 Amero ct
—Woodman C lab h 835A Wash
Cooney Anthony (Cooney's Shoe Store) 252½ Main r 34 Webster
—Edith H bkpr Cape Ann Cold Storage Co r at Rockport
—Frank J (Alice) fish handler h rear 35 Hartz
—Frank S (Mary M) h 34 Webster
—Jos slsmn 331 Main h at Rockport
—Marian J (Laura E) mgr United Sail Loft Co Inc 75 Wharf h at Rockport
—Matthew W (Etta E) barber 172 Main h 5 Cedar
—T & Co (Tobias Cooney) elec contrs 33 Wharf
—Tobias (Laura) (T Cooney & Co) 33 Wharf h 14 Staten
Cooney's Shoe Store (Anthony Cooney) 252½ Main
—Wharf 71-75 Wharf
Cooper Chas G Mrs (MtVernon Ohio) sum res Atlantic rd Bass Rocks
—Grace Mrs r 3 Liberty
—Jos H C (Flora B) rector StJohn's Church h 165 Wash
—Margt cook Shore rd Magnolia
Coos see Coas
Coose Geo H (Delia A) electrical contr 15 Essex h do
Copley Frame Shop (Elmer J Tonsberg) artist's supplies 258 E Main
Copperman Mildred T h rear 269 E Main
Coppola Wm M mgr Vincent & Co Lexington av Magnolia r at NY city
Corbett Margt watiress 142 Main r Stage Fort Park
Corbiey Jas A r 101 E Main
—Jas E (Lavinia) died Dec 20 1931
—Lavinia wid Jas h 1 Millett
—Joanna M Mrs h 101 E Main
—Malcolm E r 101 E Main
—Margt maid 298 Wash r 101 E Main
—Thos H (Mary M) slsmn h 12 Millett
Corcoran Annie r 10 Pew ct
—Jas lab r rear 13 Plum
—Jas F marine eng r rear 13 Plum
—Mary J wid Patk J h 70 Maplewood av
—Sidney fisherman r 20 Mason
Cordeau Dorothy E mach opr r 42 Comlth av
Corey Saml (Julia) barber 63 Wash h 38 Cleveland
Corkum Gerald J r 142 Maplewood av
—I Freeman (Alma J) fishermn h 33 Trask
—Mary E Mrs h 43 MtVernon
—Richd C chauf r 142 Maplewood av
—Wm C (Harriet L) master mariner h 142 Maplewood av
Corliss Annie opr r 4 Perkins

CORLISS BROS Inc
9 Procter tel 581 nurseries Reynard st and fruit 385 Washington, Mrs Leonette Corliss pres Clifford D Corliss sec Howard F Corliss treas and mgr florists and landscape gardeners—See page 83
—Chas B jan 8 Duncan r 96 Western av
—Chas F (Bertha L) mach (Waltham) sum res rear 261 Essex av WG
—Christopher slsmn 1 Middle h 2 Centennial av
—Clifford D (Martha E) sec Corliss Bros Inc 9 Procter and Reynard st h 765 Western av Magnolia
—Clifford G (Lillian M) died Jan 13 1934
—Dorothy J r 2 Centennial av
—Edith D mlnr 101 Main r 2 Wallace ct WG

Corliss
—Howard F (Bertha) treas and mgr Corliss Bros Inc 9 Procter and Reynard st h 266 Essex av WG
—Howard R (Gladys I) landscape supt 9 Procter h 1 Riverdale pl
—Ida E sec r 2 Centennial av
—Jas F died Mar 10 1934
—Leland M r 14 Forest
—Leonette wid Wm D pres Corliss Bros Inc 9 Procter and Reynard st h 14 Forest
—Lillian wid Clifford h 7 Wash sq
—Lillian A Mrs h 96 Western av
—Lincoln R nurserymn r 266 Essex av WG
—Mary Mrs h 4 Perkins
—Pricilla F sten r 2 Centennial av
—Ray W (Mary E) h 226 E Main
—Robt h 12 Middle
—Stanley F (Anna C) clk 18 Sargent h 214 Wash
—Wm A (Rose) sta agt W Gloucester sta h 4 Wallace ct WG
—Wm D (Leonette) died Oct 11 1931
—Wm K (Beatrice) nurserymn r 14 Forest
Cormier Dorothy E Mrs lndry wkr r 43 Duncan
—Viola waitress r 17 Water
Cornwell Dean (NY city) h sum res Norwood Hts
Corraggio Jas barber 5½ Main r 18 Western av
Corrao Salvatore (Bertha) fisherman h 38 Mansfield
Cosgrove Mary J wid Edwd J housekpr r 67 Eastern av
—Nora E wid John J h 31 Friend
—Wm H r 164 Prospect
Cosman Eliz studt nurse r 94 Wheeler
Costa Albion C opr r 5 Sadler
—Anthony S (Mary G) police h rear 138 Prospect
—Frank (Mary) lab r 12 Webster
—Henry fishermn r 17 Water
—John (Mary N) h 11 Sadler
—John fishermn r 74 E Main
—Jos (Mary) fish handler h 74 E Main
—Jos (Mildred V truckmn h 27 MtVernon
—Leo lab r 50 Taylor
—Louis da (Isaura) fish skinner h 14 Sadler
—Mae E machine opr 377 Main r 5 Sadler
—Mary J Mrs h 5 Sadler
—Roger E (Dorothy J) gro 147 E Main h rear 102 do
—Wm S jr chauf r 5 Sandler
Costello Ellen F acct 130 Wash r 52 do
—Josephine G depy collr taxes City Hall and bkpr 9 Wash r 52 do
—Mary M primary supvr public schools h 52 Wash
Cotton Dress Shop The North Shore Dress Co props womens dresses 194 Main
—Emma Mrs housekpr r 1104 Wash
Cougan Peter (Catherine) carp mate U S Coast Guard Air sta Ten Pound Island h 17 Highland
Coughlin E E (Hartford Conn) r Hawthorne Inn
Coull Chas cook 129 Wash
—Geo L P (Anna) locksmtih 129 Main r 9 Foster
—Grace E baker 10 Pine h do
—Lotta M clk r 10 Pine
—Robt B (Helen A) clk 178 Main h 12 Pine
—Robt H chauf r 10 Pine
—Wm E clk r 364 Main
Counihan Thos F (Emilia) jwlr 238 Main r 8 Madison-ct extn
Courant Antoine J (Mary A) h 56 Wash
—Antone mariner r 29 MtVernon

Courant
—Benj F teller Gloucester Safe Deposit & Trust Co r 56 Wash
—Edwd A (Martha E) clk h 7 Forest
—Elvin P r 27 Green
—Frank (Eva) lab h 22 Orchard
—Jos F (Josephine P) died June 17 1934
—Josephine P wid Jos F h 27 Green
—Reginald (Eliz A) dentist 8 Hancock h do
—Robt D clk gas works r 56 Wash
—Una P acct (B) r 27 Green
Courtney Arthur F (Bessie C) h 32A Blynman av
—Geo A film opr r 32A Blynman av
—Mabel E maid r 32A Blynman av
Cousens Ivan R sls mgr 924 Wash h at Savoy Hotel
Coutu Jos L jr fisherman r 7 Silva ct
Couture Pamphile J (Lena) carp h 272 Main
Cove Robt r 10 Staten
—Sadie M (Mrs Thos J) died Oct 10 1933
—Thos J fisherman h 10 Staten
—Villa and Cottages (Margt A Sheedy) hotel 5 Eastern Point rd
Cowan Arthur E (Charlotte F) slsmn 99 Main h 6 Marchant
—Wm D lab h 1056 Wash
Cowie Dolina B wid Ronald M bkpr h 29 Addison
Cowing Clarence J (Alice L) pastor Independent Christian Church h 88 Prospect
Cox Arthur M (Lauretta H) (NY city) sum res Nautilus rd Bass Rocks
—Ellen P wid Jacob D (Cleveland Ohio) sum res Hesperus av Magnolia
—Frank L (Annabelle) real est 5 Story rd Magnolia h do
—Jacob (Cleveland Ohio) sum res Hesperus av Magnolia
—Jos P (Boston) sum res Nashua av
—Lee M (Anna J) optom 172 Main h 161 Wash
—Saml D (Cleveland Ohio) sum res Hesperus av Magnolia
Coy Lee (Dorothy G) (Hyde Park) sum res Woodward av WG
Coyle J Motor Transportation (Joseph L Coyle) trucking 2 Main
—John J (Alice M) police h 27 Church
—Jos L (J Coyle Motor Transportation) 2 Main h at Watertown
Coysh John lab r 11 Gould ct
Craaybeek Jacob (Mary G) eng r 10 Luzitana av
Craig Jas Kenneth (Mary T) clk 331 Main h 28 Elm
Cramp Richd rem to Plymouth
Crane Thomas steam eng man fish hatchery Ten Pound Island r 23½ Church
—Winifred r 859 Wash
Cranton J Warren (Catherine) carp h 24 Friend
Craske Leonard (B) artist 77 Rocky Neck av sum res do
Craw May P wid Lyman B (Buffalo NY) h 4 Bridgewater
Crawford Geo A (Eliz A) lab h 2 Colburn
Crawley Anna cook "Casa Del Mar" Beach rd Bass Rocks
—Augustus died Mar 1 1933
—Eug h 209 Main su 312
—Marjorie S tchr High sch r 213 Wash
—Wm J calker Railway av h 213 Wash
—Wm J jr slsmn r 213 Wash
Cream Geo V (Isabelle P) knitter h 65 Poplar
Crean Eliz J Mrs r 81 Friend
Creaser Clarence H (Mary G) formn h rear 56 Eastern av
Creath Forrest R (Marjorie B) machinists mate USCG Ten Pound Island r 19 Plum
Creeley Thos H mgr Shop Modernique Lexington av Magnolia r at Wellesley
Creelman Ralph (Gladys) (Everett) sum res Woodward av
Creightney Albert A clk 117 Main r 2 Shepherd
Cresini Josephine Mrs h 10 Vale ct
Cressey Alpheus r City Infirmary
Cressy Carrie S h 120 Prospect
—Chas C died Aug 6 1933
—Estella S wid Addison B died June 10 1934
—Gorham B musn r 120 Prospect
—Hortense H wid Walter died May 30 1934
—Willis P (Clara W) mailing clk PO h 286 Wash
Crichet Edgar (Catherine) fish handler h 397 Main
Crichton Florence nurse City Infrimary r do
Crispin Jos R carp 18 Fuller Magnolia h do
Cristo Antone (Maria) fishermn h 34 Friend
—Lucy opr r 34 Friend
—Maria r 34 Friend
Critchet Ernest H packer r 389 Main
—Fred L (Lydia A) ctr h 389 Main
—Milton packer r 389 Main
—Prior R fish wkr r 389 Main
Critchett Arthur S (Jennie) carp h 435 Wash
—Carleton L (Eliza T) comp h 44 Eastern av
—Edwd W forester r 435 Wash
—Edwin W (Dessa) fish ctr h 5 Clifford ct
—J Wm (Kittie F) fish ctr h 8 Adams pl
—Mary C Mrs r 6 Adams pl
Critchley Jas V (Maude P) (Worcester) sum res Wingaersheek Beach WG
Critchton Geo W (Florence E) died Aug 27 1932
Crittenden Alf J fishermn h 5 Bass av
—Augustus E lab r 7 Oak
—Carleton E (Anna F) variety 43 Bass av h do
—Hannah S wid Saml died May 13 1933
Crocker Dorothy J wid Wm B h 5 MtVernon
—F W Mrs (Brookline) r Hawthorne Inn
—Irvin S (Edith L) (Lynn) sum res Wingaersheek Beach WG
—Julia M wid Dean r 84 Maplewood av
—Olive O bkpr 186 Main h 84 Maplewood av
Cronin Benj F (Winifred R) pres Cape Pond Ice Co 105½ Main h 46 Beacon
—Catherine M tel opr 331 Main r 71 Pleasant
—Edmund T J (Delia T) sergeant police h 71 Pleasant
—Geraldine P clk 101 Main r 71 Pleasant
—Grover J (Helen F) (W Newton) sum res Lexington av Magnolia
—Grover J jr (W Newton) sum res Lexington av Magnolia
—Hannah Mrs sum res Lexington av Magnolia
—Robt E reserve police r 71 Pleasant
—Winifred M nurse r 71 Pleasant
Crosby Geo C (Rose R) (Merrill Hall and Cottages) 20 Eastern Point rd h 16 do
—Helen Inc (Boston) women's clothing Lexington av Magnolia
—Margt C wid Edmund F died May 14 1933
—Perley R news stand Hawthorne Inn Hawthorne r do
Cross Annette M wid Wm H h 236 E Main
—Arthur E h 18 Mystic av
—Eleanor r 10 Wash
—Gerald (Flora) fishermn r 17 Water
—John fishermn r 5 Willow
Crossland Margt wid John r 6 Mystic av
Crossman Saml S (Needham) sum res 1003 Wash
Crotty Mary mgr Helen Crosby Inc Lexington av Magnolia r at Bline
Crowe John R (Dorothy) sum res Comb av Annisquam Pt
—Lester R (Mabel) (Salem) h 12 Foster

Crowe
—Martha A wid Chas W died Feb 11 1934
—Wm W chauf "Casa Del Mar" Beach rd Bass Rocks
Crowell Blanche Mrs r 728 Wash
—Chas box mkr r 910 Wash
—Dorothy M Mrs bkpr 1 Water r 18 Western av
—G Cleveland (Adelia P) gardnr h 7 Morgan av
—John E (Katherine G) aud Fort whf h 19 Prospect
—John T (Mabel A) whol confr 6 Crowell av h do
—Lemuel H died Feb 7 1934
—Percy (Aline V) lumber surveyor h 9 South Kilby
—Rhoda wid Wm h 910 Wash
—Sarah R cashr 119 Main h 7 Fears ct
—Wm H lieut Eng 4, 895 Wash r 910 do
Crowle Lizzie M wid Wm J drsmkr 1034 Wash r do
Crowley Artell B (Geneva) chief boatswain's mate USCG sta Old House Cove h 12 Chapel
—Artell B jr studt r 12 Chapel
—Bernard C (Lelia) buyer h 1041 Wash
—Herbert L (Nellie F) (Belmont) sum res 968 Wash
—Herbert L jr (Belmont) r 968 Wash
—Jas P beer and ale 28 Rogers r 16½ Wash sq
—Maude Mrs (Syracuse NY) sum res "Honeysuckle" Stage Fort av
—Thos P (Lida A) gro 73 Pleasant h 10 Oak
—see Crawley
Crown Sea Food Co 17 Rogers inc '09 Charles T Smith pres-treas
Cruzuo Jos fishermn r 6 Cross
Cucomo Robt hlpr h 209 Main su 321
Cuddy Mary asst city aud City Hall r 9 Prospect
—Thos formn h 9 Prospect
—see Coday
Cudois Emerson J (Wilhelmina) USCG r 226 E Main
Cullivan Arthur J tinsmith r 4 Orchard
—Caroline wid Danl r 87 Pleasant
—Edwd (Priscilla) (B) h 6 Summit
—Patk W (Delphine) lab h 4 Orchard
—Wm J lab r 4 Orchard
Culver Edmond C forester r 168 Wash
Cummings Ada nurse r 83 Middle
—Chas E (Leah) fish ctr h 101 Wash
Cummins Robt P (Philadelphia Pa) sum res Edgemoor rd
Cunha Jos P fish handler r 14 Staten
Cunningham A Ida wid Frederick W clk 150 Main h 3 Hammond
—C Walter (Josephine) blksmith 32 Wharf h 19 Madison sq
—Chas A master mariner r 446 Wash
—Chas E (Marilla C) h 44 River rd
—Clifford C (Margt C) gardnr h 115 MtPleasant av
—Florence (School of the Little Theatre) Rocky Neck and (Inner Harbor Inn) 14 Clarendon h do
—Florence tchr (Boston) r 258 Wash
—Fred L (Mary L) (Boston) h 37 River rd
—Geo F formn money order div PO h 6 Millett
—Guy (Frances E) lawyer (B) h 12 Hovey
—Henry M firemn PO bldg 15 Dale av r 19 Water
—Jas H eng PO bldg 15 Dale av h 19 Water
—Jas H (Ann M) jan Haskell sch h 17 Locust
—Jas H jr lieut USA r 44 River rd
—Jas M r 37 River
—John (Corrine) ins h 5 Beauport av
—John studt r 626 Wash

Cunningham
—John (162 Wash) died Feb 13 1933
—John J (Margt M) died Jan 13 1932
—John P studt r 3 Hammond
—M Clayton musn r 19 Madison sq
—Margt M wid John J r 24 Summer
—Mary T died July 16 1934
—May G r 6 Millett
—Nora I tel opr 14 Elm r 6 Millett

CUNNINGHAM PAINT CO Inc
55 Main Dr Ralph E Cunningham pres Addison D Martin treas-clk painters and decorators and painters' supplies—See page 83
—Ralph E (Norma) dentist 201 Main rm 3 h 8 Stone ct
—Sylvester studt r 12 Hovey
—Walter fishermn r 141 E Main
—Walter L rem to Boston
—Wm T (Edith) h 258 Wash

CUNNINGHAM & KERR
(Wm E Kerr) insurance and real estate 111 Main—See top lines and page 77
—& Thompson's Wharf 88 Commercial
Cupboard The (Frank C Freeman) restaurant Hough av
Curcuru Benj (Josephine) treas Producers Fish Co Fort Wharf h 131 Western av
—Felicia r 131 Western av
—John fish r 131 Western av
—Jos (Angeline) fishermn h 15 Middle
—Philip (Grace) fishermn h 1 Beach ct
—Saml (Catherine) clk r 1 Beach ct
—Saml fish r 131 Western av
Curhan Edwd (Ida A) (Curhan Stamp Co) 101 Main h 9 Beauport av
—Stamp Co (Edwd Curhan) postage stamp collectors 101 Main
Curley Ada wid Stephen r 125 Essex av
—Amy r 26 Sayward
—Chas A lab r 17 Locust
—Edwd (Delia R) h 2 Highland
—Jennie G Mrs h 40 Wharf
—John r 26 Sayward
—John J (Leona M) clk h 11 Harvard
—Mary wid Michl h 102 Maplewood av
—Michl lab r 14 Harvard
—Nora domestic r 14 Harvard
—Patk E (Maud D) sanitary insp City Hall h 57 Western av
—Sara E tchr Point primary sch r 10 Blake ct
—Stephen (Mary) chauf h 26 Sayward
—Thos J (Kathleen R) driver r 26 Prospect
—Wm E (Nora A) chauf 163 Main h 20 Beacon
—Wm M (Arline G) chauf 26 Vincent h 19 Maplewood av
Curran Annie K wid Bartholomew h 10 E Main
—Arthur F (Mary E) fish handler h 6 Perkins
—Edwd r City Infirmary
—Edwd L r 6 Perkins
—Francis J slsmn r 22 School
—Jas A fish hndlr r 6 Perkins
—Robt E longshoremn r 10 E Main
—Timothy (Delia A) lab h 22 School
—Walter M (Eliz) lab h 9 Maplewood pl
Currie John F (Mary J) fishermn h 23 MtVernon
Currier Albert A mgr r 245 E Main
—Anthony F calker Railway av h 245 E Main
—Chas B (Alice E) housemn 190 Western av h 248 do
—Chas M r 10 Sayward
—Chester D lab r 245 E Main
—Clarence E (Mabel P) clk 117 Main h Angle
—Clarence H mach r 10 Sayward

Currier
—Dorothy tel opr 14 Elm r 10 Sayward
—Eben L (Alberta M) farmer h 236 Concord WG
—Edwd M (Eleanor M) slsmn 258 Main h 20 E Main
—Edwd S (Martha L) tmstr h 229 Concord WG
—Emma F wid Sidney died May 15 1934
—Ezra H (Carrie T) farmer h 237 Concord WG
—George W (Harriet M) chauf Ladder 1, 8 School h 30½ Exchange
—Guy C slsmn 5 E Main r at Rockport
—Harriet M (Mrs Anthony F) died Oct 27 1932
—Harry F second mate r 245 E Main
—Irene wid Bradley E (NY city) sum res Fort Hill av
—Jas (Blanche) chauf h 11 Sayward
—Lester O chauf r 30½ Exchange
—Margt B wid Chas h 10 Sayward
—Marion B tel opr r 10 Sayward
—Newton A (Anne) stmftr h rear 175 Western av
—Seraphine S wid Marion h 18 Elwell
Curry Helen G supvr music public schools r 32 Prospect
—John H (M Blanche) electn h 22 Eastern av
Curtis Alf H (Maude A) (S Curtis Sons) 272 Wash h 264 do
—Allen (Carrie W) civ eng (Boston) h 38 School
—Barbara E tchr Babson sch r 264 Wash
—Betsey P gen sec Associated Charities Dale av cor Middle r 134 Centennial av
—Chester L (J Etta) cashier Gloucester Nat Bank 185 Main h 83 Western av
—D Olive tchr (Revere) r 192 Wash
—E Sumner (Bernice S) florist 272 Wash h 265 do
—Eliz M r 132 Centennial av
—Ernest R farmer r 41 Wheeler
—Ernest S (Alice M) (S Curtis Sons) 272 Wash h 273 do
—Florence R clk 109 Main r 114 Prospect
—Hannah social wkr h 134 Centennial av
—Helen M r 41 Wheeler
—Henry W died June 3 1933
—Hester B tchr Sawyer sch r 264 Wash
—Horace A r 264 Wash
—Howard A tchr r 180 Wash
—John J (Mary S) lieut police h 114 Prospect sum res Vine nr 558 Wash
—L Richmond h 132 Centennial av
—Lillian F r 132 Centennial av
—Lizzie S h 267 Wash
—M Ellen adv r 3 Shepard
—Marion clk 186 Main r 132 Centennial av
—Mary S Mrs mus tchr 114 Prospect h do
—Otis E (Helen L) carp h 41 Wheeler
—Otis E jr farmer (Newbury) r 41 Wheeler
—Robt D (Eleanor C) florist 272 Wash h 275 do
—Roger W sten (B) r 180 Wash
—Russell M (Rosalind C) contr and builder 151 Western av h do
—S Sons (Alf H and Ernest S) florists 272 Washington
—Sarah E h 10 Haskell
—Susie M wid Willis L h 4 Exchange
—Sylvia L proofreader 3 Centre h 87 Prospect
—Virginia I wid Henry h 192 Wash
—Wilbur E shoe rpr 4 Centre r 180 Wash
—Wm H (Etta E) ins agt 219 Main h 180 Wash
Cushing Hannah C wid Geo B h 7 Foster
—Roger P Mrs sum res Salt Island rd Brier Neck
Cusick Grassia J (Ethel) h 23½ Mansfield
—Margt wid Jeremiah h 43 Prospect
Custis Eleanor R (Wash DC) artist sum res 75 Rocky Neck av r do
—Marvin A Mrs (Wash DC) sum res 75 Rocky Neck av
Custom House 15 Dale av rm 200
Cusumano Angelo (Mary) fisherman h 38 Wash sq
Cutler Elise S Mrs florist 77 Middle r 54 Leonard
—Wallace M (Elise S) mech eng h 54 Leonard
—Wallace M jr chauf r 54 Leonard
Cutter Marie V Mrs h 24 Riggs
—Mary B Mrs h 2 Harvey pl
Cutting Carrie F wid Drummond h 6 Ashland pl
—Frank W studt r 6 Ashland pl
—Wm D studt r 6 Ashland pl

D E S Hall 133 Prospect
D E S Club (Divine Espirito Santo) Joseph I Silveira pres 32 Perkins club house 133 Prospect
D E S Club Ladies Auxiliary Mrs Blanche A Green, commander 8 Forest meets D E S Hall 133 Prospect
Dacey Lucille hlpr r 4 Willow
DaCruz Jos M (Mary L) fishermn h 8 Staten
Dade Jason C paints hardware and pntr 150 and 152 E Main h 24 Highland
Daggett Chas H carp h 22 Gee av
—Susie M Mrs h 515 Essex av WG
Dagle Annie S r 2 Trask
—Catherine M wid Augustus h 2 Trask
—Chas J cooper r 7 Marchant
—Chas R (Loretta M) asst supt 120 Main rm 7 h 17 Exchange
—Elliott clk r 8 Highland pl
—Harry F (Mary E) carrier PO h 11 Maple
—M Barbara clk 205 Main r 11 Maple
—Mary C wid Edmund h 40 School
—Natalie A clk 219 Main r 11 Maple
—Neil M carp r 2 Trask
—Ozro (Anna) h 8 Highland pl
—Robt C lino opr 3 Centre r 7 Marchant
—Russell J (Mary L) mach h 6 Burnham
—Spencer A (Alice G) mach h 12 Haskell
—see Dugue
Dagley Archie G (Vera H) lab h 43½ Warner
—Wm C (Florence K) h 25 Mansfield
Dahlmer Ralph W (Helen E) fishermn h 27 Wonson
Dailey John E surfmn USCG sta Old House Cove r at Chelsea
—Wm E (Loraine C) asst military instr High sch h 691 Western av Magnolia
Dakin Mary D phys (Boston) and Fuller st Magnolia h do
Dale Mabel M wid Wm H exec sec The Am Red Cross 201 Main rm 7 h 14 Grove
—Marion C office mgr r 14 Grove
Daley Austin F (North Shore Credit Association) 120 Main rm 9 r 28½ Grove
—Christina B Mrs (Harbor Manor) 5 Riggs r do
—Izetta wid Martin h 28½ Grove
—Jayson M (Sarah C) fishermn h 39 Cleveland
—Lawrence (Mabel K) fishermn h 47½ Prospect
—Mariner clk r 39 Cleveland
—Pauline clk r 28½ Grove
—Philip C (Caroline E) chauf h 1039 Wash
—Wm P (Christina B) barber 4 Main h 5 Riggs
Dalhmer Lawrence (Margt) mariner h 5 Wash sq
Dallam C Braxton (Nannie) (Baltimore Md) sum res 40 Haskell

Dalloff see Dolloff
Dametri Steffano (Catherine) fisherman h 17 Commercial
Damiano M Grace wid Jas h 20 Hampden
D'Amico Frank (Angela) h 38 Fort sq
—Jos fishermn r 38 Fort sq
—Josephine r 38 Fort sq
Damon Albert B (Mabel F) lab h 92A Western av
—Albert P lab r 6 Alpine ct
—Sarah wid Jos N (Newton) sum res Cambridge av Annisquam
—Walter E (Gertrude V) fish handler h 15 Liberty
—Walter E jr fish handler r 15 Liberty
Dana G Russell (Leslie) (Lowell) sum res Brier Neck rd Brier Neck
—Harriett wid Geo R (Lowell) sum res Brier Neck rd Brier Neck
—Otis H (Julia B) h 19 Rackliff
Dangeau Georgina Mrs r 30 Friend
Daniels Geo J died Dec 7 1931
Danikas Nicholas (Zahary) shoe shiner h 50 Warner
Dann Dexter D (Anna M) supt MtPleasant Cemetery 25 MtPleasant av h 6 Chapel
—Edith A tchr r 6 Chapel
—Harland W slsmn r 6 Chapel
Danna Grace opr r 125 Rogers
—Jos (Josephine) lab h 125 Rogers
—Josephine sewer r 125 Rogers
—Nicholas fishermn r 125 Rogers
Dannenberg Aug (Nora T) radio mn U S C G Air sta Ten Pound Island r 31 Chestnut
Darcy Annie B sten 213 E Main r 11 Friend
—Blandene Mrs clk 167 Main r 53½ Mansfield
—J Walter h 5 Allen
—J Wm (Hilda) sec Gorton-Pew Fisheries Co Ltd 331 Main h 7 Friend
—T Carroll (Bertha M) h 185 Western av
Darlin Edwd r City Infirmary
Darling Geo (Somerville) sum res Wheeler's Point
Darlington Harry (Laura E) clk r 268½ Main
daRocha Joao M barber r 90 Friend
—Pocz fisherman h 90 Friend
Daros Augustino r 19 North Kilby
DaRosa Angelo B paints and pntr 25 Taylor h do
Darrah Eleanor C clk 205 Main r 22 Lookout
—Elmer W clk 39 Pearl r 22 Lookout
—Fred A (Eva D) formn h 22 Lookout
—Oscar P (Louise M) rem to Rutland
— & Darrah (Phila Pa) silver and antiques Lexington av Magnolia
Dartt Christine nurse r 32 Prospect
Darzburg Jos (Marie) chauf h rear 38 Bass av
Daughters of Isabella, Mrs Lemuel T MacDonald fin sec 11 Gloucester av meets 2d and 4th Mon at 96 Middle
—of the American Revolution Lucy Knox Chapter Mrs Eliza F Humphrey sec 8 Granite meets 2d Tues except June, July, Aug and Sept at members' homes
—of the Twentieth Century, Mrs Leonora C Fialho treas 81 Freind meets 2d and 4th Mon at 133 Prospect
—of Union Veterans Jennie Wade Tent meets 2d and 4th Fri at 47 Wash
Dauphinay John clk r 13 Locust
Dauphinee Frank fishermn r 10 Decatur
—Irvin S formn r 44 E Main
—Jas (Matilda) died Sept 21 1932
—Matilda wid Jas h 44 E Main
—see Duffney
Dave's Lunch (Thos E Spittle) 129 Wash
Davenport Lucy O r 719 Wash
Davey Fred N (Ruth) (Plainfield NJ) sum res Riverview
David Bessie E tchr (Wakefield) r 8 Taylor
—Milderd R h 8 Taylor
Davis A Colbey jr (Ida W) asst treas Frank E Davis Fish Co 93 Rogers h Ferry cor Wash
—A Norman artist 186 Main r 36 Granite
—Adin A r 25 Exchange
—Almon G (Edith L) carp h 2 Leonard
—Alphonse fishermn r 374 Main
—Alphonso (Henrietta) died Mar 1 1933
—Amanda S r 24 Granite
—Arthur C (Annie M) treas Frank E Davis Fish Co 93 Rogers h 46 Summer
—Arthur J (Mildred) pntr h 119 Pleasant
—Arthur L r 36 Granite
—Austin E studt r 25 Chapel
—Auto Electric (Emery W Davis) auto accessories 7 Rogers
—Bancroft G (B) sum res Atlantic rd Bass Rocks
—Bros Fisheries Co 49 Rogers inc '17 Patk J O'Hara pres wholesale fish
—C Russell clk r 52 Granite
—Carolyn E studt r 311 Wash
—Carrie W nurse h 311 Wash
—Chas E (Grace I) jan City Hall h 291 Wash
—Chas H r City Infirmary
—Chas W agt (B) r 311 Wash
—Clara E r 20 Myrtle sq
—Clarence T (Blanche) fish 51 Leonard h do
—Danl K (Dorothy) sten L B Nauss & Sons Inc h 22 Myrtle sq
—David R (Lucy F) (Dick's Shoe Shop) 133 Main h 15 Clearview av WG
—Dolley H wid Chas E rem to Worcester
—Edwd W (Helen S) (NY city) sum res 51 MtPleasant av
—Edwin D cook 20 Hancock r 76 Parker
—Emery W (Davis Auto Electric) 7 Rogers h 3 Parker Rockport
—Ernest S (Laurella) auto mech 1 Middle h 52 Granite
—Evelyn A mus·tchr 172 Concord WG r do
—Forest M chauf r 106 Magnolia av Magnolia
—Frances C r Huntress Home 110 Prospect
—Frank E pres Frank E Davis Fish Co 93 Rogers h 194 Wash

DAVIS FRANK E FISH CO

93 Rogers inc '06 Frank E Davis pres A Colbey Davis jr asst treas Arthur C Davis treas fish dealers—See page 66
—Frank H (Fredina A) (Davis Blue Cabs) auto livery 72 Washington h 72 Magnolia av Magnolia
—Fred F (Ruth H) clammer h 106 Magnolia av
—Fred L Mrs sum res Riverview
—Garage (Ralph S Gardner) 10 Magnolia av Magnolia
—Geo r 2 Leonard
—George A Co 2 Porter inc '16 Carmello Capillo pres-treas bottlers of carbonated beverages
—Geo E (M Addie) h 36 Granite
—Geo J slsmn L B Nauss & Sons Inc
—Gilbert (Helen) ins 57 Maplewod av r 20 Myrtle sq
—Gordon L formn fish hatchery Ten Pound Island r at Essex
—Graham mgr r 71 Middle
—Guy B (Martha E) fisherman h Vine nr 558 Wash
—Guy F clk 51 Wash h 136 E Main
—Harold E (Mildred) carp h 6 Leonard
—Helen S bkpr Russia Cement Co r 20 Myrtle sq
—Henrietta B wid Alphonso h 150 MtPleasant av
—Herbert F h 374 Main
—Herman B chauf 123 E Main r 23 Granite

Davis
—Idabelle r 131 Leonard
—Jennie C wid Clarence r 6 Granite
—John E (Marietta) pntr r 172 Concord WG
—John W (Ida B) h 131 Leonard
—John W elev opr r 43 Dennison
—Jos D (Jennie) gen contr h 23 Granite
—Jos E (Melrose) sum res Kent rd off Essex av WG
—Lawrence clk r 29 Trask
—Leonard A r 3 Sadler
—Louise C housekpr 213 Western av
—Mabel E wid Alex r 3 Sadler
—Margt M Mrs r 4 Poplar
—Margt S wid Chas N died April 10 1932
—Marie L wid Nelson C (Winchester) sum res Thurston's Point
—Marietta C h 14 Orchard
—Marjorie r 29 Trask
—Martha clk 153 Main r 23 Granite
—Mildred F slswmn r 106 Magnolia av Magnolia
—Philip (Mary B) (Concord) sum res Cambridge av Annisquam Pt
—Priscilla M tchr r 26 Gloucester av
—R Chandler (Constance H) lawyer 191½ Main h 853 Wash
—R Z carp h 34 Harrison av
—Raymond E r 26 Lookout
—Robt C r 3 Sadler
—Rosetta S seamstress r 148 Main
—Russell M shipper 186 Main h 429 Wash
—Saml W (Florence A) carp h 94 Wash
—Sarah wid Danl K h 20 Myrtle sq
—Sarah J wid Geo H variety 11 Rackliff h do
—Stuart (New York city) sum res 51 Mt-Pleasant av

DAVIS TAXI SERVICE
(Oland C Anderson) B&M Depot tel 101
See line on back cover and page 90
—Theo H lab r 3 Webster
—Thos (Mary) h 10 Cedar
—W O h 2 Curtis sq
—Walter C (R Mildred) yardman L B Nauss & Sons Inc h 29 Trask
—Walter O (Helen F) pipe ftr h 6 Curtis sq
—Wm E (Mary E) installer 14 Elm h 13 Williams ct
—Wm R (Cora E) carp h 26 Gloucester av
—Wm S (Florence G) (Melrose) sum res Kent rd off Essex av WG
—Winthrop A (Caroline) fishermn h 41 Dennison
—Winthrop O (Annie) carp h 43 Dennison
Davis' Wharf 49 Rogers
Davison Leander h 45 Holly
—M Alice Mrs h 9 Harbor ter
—Margt A bkpr 67 Rogers r 71 Leonard
—Ora I clk city clerks office City Hall r 366 Wash
—Sidney M (Mary) eng h 71 Leonard
Davy Madge (Boston) sum res Norman av Magnolia
Dawson Jas E (Beatrice) mgr 165 Western av h 169 do
Day Alf C clk r 61 Western av
—Alf M (Margt E) chauf 48 Bass av h Lynndale av
—Alice M wid I Eug h 5 Day av
—Alvah P (Ella B) died Jan 22 1934
—Anna M Mrs mus tchr 364 Wash h do
—Arthur E (Grace E) real est h 114 Eastern av
—C Arthur (Hattie H) gardnr h 526 Wash
—Carleton M (Willetta M) carp h 5 Orchard
—Chas A (Bessie F) fish ctr h 78 Grove
—Chas H r 79 Middle
—Clifton E (Nettie B) farmer r 5 Day av
—Edwd L (Jennie H) died Feb 26 1933
—Eleanor Q clk 205 Main r 43 Hartz

Day
—Eliza B wid Norman (B) sum res Atlantic rd Bass Rocks
—Ella F rem to Newburyport
—Emily wid John M h 14A Spring
—Everett A (Mielikki I) lab h 32 Warner
—Fannie E wid Freeman H opr r 187 E Main
—Franklin L (Eleanor L) lab h 28 Hodgkins
—Fred T mach h 356 Wash
—Harold E lab r 2 Hodgkins
—Harriet M wid Chas C h 168 Wash
—Helen E Mrs h 366 Wash
—Herman E (Theresa) fishermn h 248½ Main
—Herman T cook r 248½ Main
—Howard O r 526 Wash
—Isaac O (Alice M) h 93 Wheeler
—Jennie H wid Edwd L h 2 Hodgkins
—John N pntr r 93 Wheeler
—John W (Eliz H) carp h 444 Wash
—John W & Son (Walter P Day) contractors and builders 465 Washington
—Josephine S Mrs (Josephine Corset Shop) 12 Pleasant r 80A Middle
—Laura h 39 Reynard
—Laura E r Huntress Home 110 Prospect
—Lester F (Esther F) h 187 E Main
—Lester S (Josephine S) slsmn h 80A Middle
—Lewis F ins agt 219 Main h Pleasant st Manchester
—Lilian T (Seacroft Inn) 66 Eastern Point rd h do
—Lizzie P bkpr Gloucester Co-operative Bank h 208A Wash
—Lizzie W wid Geo A died July 19 1933
—Loring R farm hand r 114 Eastern av
—Lucy G tchr Babson sch h 208A Wash
—Mabel D r 61 Western av
—Mary F wid Sargent S h 61 Western av
—N Webster (Grace A) bkpr 107 Eastern av h 43 Hartz
—Ralph B (Julia L) clk 43 Duncan h 24 Hammond
—Ruby W r 114 Eastern av
—Russell E (Edith R) mgr 129 Wash h 168 do
—Russell O eng r 526 Wash
—Stewart H lab asst r 43 Hartz
—Thos r 64 Eastern Point rd
—Walter P (Eliz E) (John W Day & Son) 465 Wash h do
—Warner (Anna M) carp h 364 Wash
—Wm O (Blanche) r 6 Tolman
DeAbreu Manuel J (Mary T) (North Shore Ice Cream Parlor) 279 Main and confr 331½ do h 132 Eastern av
Deacon Archibald K M studt r 840 Wash
—Ernest E (May Davis) caretkr h 840 Wash
—Ernest E jr studt r 840 Wash
—Herbert J toolmkr r 840 Wash
—May Davis Mrs (Annisquam Realty Co) 840 Wash h do
Dean Clitheroe r 255 E Main
—May h 255 E Main
DeCaro Salvatore (Fanny) fishermn h 125 Rogers
Decie Albert S (Amelia M) (Beverly) sum res "Riverfront" Woodward av WG
Deck The (Fredk L Wheelock) tea room rear 81 Rocky Neck av
Decker Andrew (Anna L) master mariner h 2 Dexter pl
—Edgar W barber 4 Main r 20 Western av
—Geo lab r 124 Duncan
—Ida M wid Chas L h 124 Duncan
—Saml H fisherman r 45B Warner
Decoaste Loren (Evelyn) lab h 2 Concord WG
DeCosta Mary opr r 29 Chestnut
DeCoste Abram W (Madeleine F) chauf 123 E Main h 50 Perkins

DeCoste
—Addie M (Mrs Peter E) died April 28 1934
—Arthur J (Ruth L) lab h 99 Wash
—Bernard studt r 19 Liberty
—Chas E (Charlotte) driver Cape Pond Ice Co h 189 Western av
—Chas F (Edna B) clk 51 Wash h Lynndale av
—Elinor r 189 Western av
—Geo (Eliz) fish hdlr h 19 Liberty
—Jas E (Dorothy) mgr 138 Main h 34 Beacon
—John (Ellen) restr wkr r 1160 Wash
—Jos A (Charlotte F) fish handler h 23 Sargent
—Jos S (Georgie E) fishermn h 44 Mansfield
—Nellie E wid J Wm h 16 Centennial av
—Peter fishermn h 341 Main
—Saml (Laura) shipper ft Whittemore h 3 Clifford ct
—Wm L (Hester F) sta atndt 73 Essex av h 133 do
Dedcovich John A (Edith B) trucking 285 E Main h do
—Matthew B (Edith F) pntr 283 E Main h do
—Ruth E Mrs clk r 103 Eastern av
Deering Arthur C (Marjorie) (Malden) sum res Winthrop av
—Gardner T (Mildred) clk r 11 Angle
—May E wid Sylvester D h 11 Angle
—Molly E clk 118 Main r 11 Angle
—Sylvester D (Margt J) electn 19 Main h 2 Middle
—Wm H (Catherine D) chauf h 7 Comlth av
Degnan Edwd (Margt A) foundrymn h 24½ Lookout
—Edwd S (Margt F) assessor City Hall h 54 Summer
Deike Anna (Cleveland Ohio) artist sum res rear 78 Rocky Neck av h do
Delaney John died Dec 26 1931
—John J (Alice G) pntr h 45 Hartz
—John J (Mary L) rigger 21 Wharf h 3 Maplewood ct
—John T lab r 45 Hartz
—Mary maid 190 Western av
—Matthew M (Sophie M) chauf (B) h 4 Trask
—Priscilla M died Dec 7 1931
—Wm chauf 190 Western av
—Wm J (Anna) (Somerville) sum res Wheeler's Point
Delbos Edmund (Detroit Mich) sum res Page Bass Rocks
Delecari Kyriacos photog 88 Main h at Haverhill
Delf Carrie W Mrs r 26 Wash sq
Dell Eliz J wid Alf A died June 13 1934
DelMonte Jos P (Frances G) (DelMonte's) Hesperus av Magnolia h at Boston
DelMonte's (Joseph P DelMonte) restr Hesperus av Magnolia
DeLotto Howard A (Gretchen) (DeLotto Service Station) rear 33 Wash h 13 Madison av
—Louis J (Celia) died Nov 18 1931
—Louisa wid Adolfo h 5 South Kilby
—Service Station (Howard A DeLotto) garage rear 33 Wash
Delouchery John W (Winnifred) h 10 Howe
Delphine The (Simpson Lyle) hotel 51 Eastern Point rd
DelTorchio Chas J (Blanche A) died Oct 6 1933
—John (Ruth M) mgr Cape Ann Cold Storage Co Fort sq h 56 Centennial av
DeMarco Cleo slswmn 181 Main r 10 Orchard
—Frank chauf r 6 Centennial av
—Henry (Nora I) barber 12 Main h 10 Orchard
—Henry D tailor r 6 Centennial av
DeMerritt Robt E Col military instr High sch
Demetri Gus (Frances) fishermn h 8 Western av
Demetrious Geo (Virginia) sculptor h 1273 Wash
Dempsey Althea studt nurse 298 Wash r do
—Eliz r 29 Myrtle sq
—Frank pntr h "The Ledges" Rocky Pasture rd
—Frank pntr h 5 Calder
Dench Mary E wid Wilmot E h 36 Pearl
—Maurice T (Amelia A) firemn Pumper No 5, 8 School h 49 MtVernon
—Wilmot J chauf r 36 Pearl
Denikas Nicholas (Zahary) shoe shiner and pocket billiards 124½ Main h 50 Warner
Denison E Katherine (Winchester) sum res Kent rd off Essex av WG
—Geo W studt (Winchester) sum res Kent rd off Essex av WG
—Horace W (Mabel) (Stoughton) sum res Salt Island rd Brier Neck
—Wm B treas (Winchester) sum res Kent rd off Essex av WG
Dennen Bessie S wid Ralph W h 431 Essex av WG
—C Russell (Josephine B) mariner h 26 Middle
—Catherine M r 78 Wash
—Chester H (Christina A) coml trav h 78 Wash
—Chester H jr plmbr 221 Main r 78 Wash
—Ella F wid Howard N died Dec 15 1933
—Fredk W r 431 Essex av WG
—Helen M studt r 431 Essex av WG
—Henry P (Nettie L) h 18 Wells sum res Ferry Hill
—Marjorie M asst nurse r 431 Essex av WG
—Minnie F wid Jacob W h 392 Essex av WG
Dennet Lillian W clk (B) r 14 Wash sq
—M Eliz wid Wm h 14 Wash sq
—Wm E died May 30 1932
Dennis Ada G r 14 Orchard
—Adolph, USCG r 8 Staten
—Amelia C tailoress 261 Main r 8 Staten
—Arthur P (Mary) bar tender 236½ Main h 2 Green
—Estelle M cook r 8 Staten
—Florence Mrs r 1 Western av
—Helen F Mrs r 132 Magnolia av Magnolia
—Isabel Mrs h 47 Perkins
—Manuel (Emily C) fish skinner h 8 Staten
—Russell (Esther) h 11 Mystic av
—Ruth A Mrs (The Jonquil Restaurant) 236½ Main r 749 Western av
Dennison Carrie L died May 29 1932
—Chas (Dora) (Newton Centre) sum res 14 Revere
—Edith (Melrose) sum res 6 Hickory
—Edwd S clk (Melrose) sum res 6 Hickory
—Eva O wid Frank P died Dec 19 1931
—Helen L tchr (Melrose) sum res 6 Hickory
—John M (Arvilla R) died Mar 20 1933
DeNott Josephine M Mrs h 3 Warren
Denton Mabel (Cambridge) sum res "Marigold" Stage Fort av
Dentremont Edgar marine eng r 31 Chestnut
D'Entremont Augustus fishermn r 18 Water
—Geo fishermn r 9 Oak
Deon John A (M Eliz) fishermn h 96 Maplewood av
—see Dion
DePinna (N Y city) clothing dlrs Lexington av Magnolia
DePretis Helen L sten r 7 Perkins rd
deSilveira Alvaro (Rita M) eng r 4 Crowell av
—Manuel J (Georgina) master mariner h 4 Crowell av
—Russell clk r 4 Crowell av

DesLauriers Delor O (Lena E) sls mgr h 433 Essex av
Desmarais Clara Mrs h 16 Spring
Desmond Danl F Rev (W Somerville) sum res Lake av Magnolia
—Jas J (Frances F) stock broker (B) h 15 Elm
DeSouza Manuel D (Mary D E) fish handler h 33 Perkins
Destino John F (Margt) fishermn h 10 Liberty
Devau Margt wid Felix r 22 Gloucester av
Deveau Chas (Louise E) fishermn h rear 5 MtVernon
—Chas A (Bertha) (The Main Deck) liquors 439 Main h 35B MtPleasant av
—Fredk J mgr r 35 MtPleasant av
—J Edmund (Mary A) mach 45 Rogers h 120 Centennial av
—John C (Mary E) carp and bldr 35 MtPleasant av h do
—Mary E wid Geo R h 5 Amero ct
Devenish Ethel L Mrs r rear 10 Marble
—Harry rem to Boston
Devere Elmer instructor r 6 Rowe
—Ernest F (Ethel M) chauf h 13 Cleveland
—Frank (Susan M) lab h 6 Rowe sq
Devine Andrew L r 11 Marchant
—Barbara E wid Archibald h 29 Mansfield
—Christine nurse r 3 Harold av
—Elliot W opr r 11 Marchant
—Rhoda wid Lovett h 11 Marchant
Dewan Mary C h 5 Wash sq
DeWard Albert r City Infirmary
Dewart Richd hlpr Cape Pond Ice Co
Dewarte Louis (Mary) h 78 E Main
Dewey Margt B (Newton) sum res 5 Arlington
—Wm R (Margt P) (Newton) sum res 5 Arlington
Dewing Nathan E (Lulu B) (Newton) sum res Minnesota Annisquam
DeWinter Florence L opr r 167 Essex av
—Frank r City Infirmary
—Fredk E (Levinia M) lab h 167 Essex av
—Fredk G msngr r 167 Essex av
DeWolfe Delina opr r 13 Pew ct
—Edwd lab r 13 Pew ct
—Wm fisherman r 82 Duncan
Dexter Brant M (Bessie D) supt Annisquam PO h 1 Beauport av
—Carrie M wid Saml D h 448 Wash
—Harold C appr r 1 Beauport av
—Joanna wid Wm r 16 Trask
—Laura M ticket seller 73 Main r 1 Beauport av
—Mary A wid Jas h 5 Trask
—Milton A (Lefa M) phys 48 Pleasant h 223 Wash
—Ralph W clk r 1 Beauport av
Deyoung Philemene Mrs h 13 Pew ct
DeYoung Geo marine eng r 16 Maplewood av
DiAntonio John (Theresa) h 18 Gould ct
Dias Joaquin (Mary) lab h 37 Taylor
—Jos (Mary C) fish skinner h 77 Friend
—Manuel (Mary C) fisherman h 22 Perkins
Dick's Shoe Shop shoes 133 Main
Dickerson Albert E (Annie M) bkpr h 6 Prospect
—Russell W (Marguerite A) chauf GWD h 15 Prospect
Dickey John (Eliz) (Philadelphia Pa) h "Mid Waters" Eastern Point blvd west
Dickinson E Haring sum res Brambles Lawrence Court WG
—Eleanor J waitress 58½ Duncan r 1091 Wash Lanesville
Dickman Carl E (Mary) chauf 186 Main h 109 Centennial av
—Ella H atndt Public Health Dispensary City Hall r 109 Centennial av

Dickman
—John H (Mildred C) chauf h 14 Riggs
—Mary Mrs sten Russia Cement Co r at Rockport
Die Werft (Harold R Prmimer) restr rear 99 Duncan
Dier see Dyer
Digby Edwd (Ruth) gardnr h 102 E Main
Diggdon Geo P (Katherine B) h 10 Lookout
—R Fred (Hester E) restr 20 Hancock h 18 do
Diggins Margt J wid Robt died Feb 10 1932
—Robt W (Margt E) formn 95 E Main h 16 Sayward
—Wm E (Mary) cement wkr h 13 Lincoln av
Digou Jos (Eliz J) fishermn h 11 Perkins rd
—Leland (Eunice) eng h 873 Wash
—Mava A Mrs h 364 Main
—Milton J vulcanizer 1 Middle
Dine Rose wid Max (Toggery Hat Shop) 137 Main h at Lynn
Dion Eliz M r 4 Oak
—Silas T (Hannah) barber 1076 Wash h 1 Sawyer av
Dionne Leo J (Marjorie G) ins agt 219 Main h 41 Prospect
DiPersio Columbia Mrs gift shop and tea room 28 Norman av Magnolia sum res do h at Boston
—Ines gift shop (The Bellows) 28 Norman av Magnolia sum res do h at Boston
—Lola (Boston) sum res 28 Norman av

DIRECTORY LIBRARY
Chamber of Commerce

DiRocco Albert J (Beatrice) mach mate U S Coast Guard Air sta Ten Pound Island h at New London Conn
District Court of Eastern Essex 10 Duncan
Dixon Agnes E wid Wilmot W h 3 Harmony sq
—Bertram L r 3 Harmony sq
—Carl A (Hulda C) pilot h 5 Blake ct
—Fannie F wid Ulysses S G h 641 Wash
—Geo W eng r 641 Wash
—Jean ward supvr 298 Wash r do
—John h 12 Middle
—John J jr clk 186 Main r 9 Cross
—Ulysses S G died Sept 28 1932
—Wilmot W (Rena S) died Jan 9 1934
Doane Austin A (Carrie E) h 21 Beacon

DODD A W & CO Inc
20 Pearce James A Patch pres Leighton H York sec Paul B Oakley treas cod liver oil—See page 61

—Stephen J r 3 Maplewood av
Dodge Arthur L call firemn r 17 School
—Blanche E (New Boston NH) sum res 3 Plum court

DODGE C FURNITURE CO
(Charles E Dodge) off North st and Desmond av Manchester-by-the-Sea—See page 70

—Carl A (Ellen M) chemical eng h 6 Plum ct
—Chas E (C Dodge Furniture Co) off North st and Desmond av Manchester-by-the-Sea h 23 Lincoln do
—Elsie P wid Stephen L h 66 Centennial av
—Erle H (Ethel) mgr 105 Maplewood av h 26 Warren Beverly
—Ethel B wid Albert h 80 Middle
—Florence P Mrs h 17 School
—Georgianna W (Toledo Ohio) sum res Atlantic rd Bass Rocks
—Jeannette r 6 Plum ct
—Lawrence H (Natalie H) lab h 5 Angle
—Leonard A clk PO r 66 Centennial av
—Leonard A (Emma F) clk 147 Main h 70 Centennial av
—May E r 17 School

COAL | Gloucester Coal and Lumber Co. | LUMBER
SEE PAGE 2 COKE and FUEL OIL TEL. 3060

Doherty Virginia Mrs h 9 Cedar
Dolbec John P (Gussie P) cabt mkr h 415 Essex av WG
Dolliver Alice J wid John S h 203 Wash
—Josephine h 34 Main
Dolloff Florence M tel opr 14 Elm r 55 High Rockport
—Moses P (Mary R) fisherman h 3 Blynman av
—Silas B (Margt H) r 3 Blynman av
Domingoes Jas fishermn r 14 Harrison av
Domingos Anthony clothing ctr r 37 Taylor
—Evelyn opr r 37 Taylor
—Frank carp r 37 Taylor
—Jas B r 37 Taylor
—Jos J shipper 11 Wharf r 37 Taylor
—Manuel P (Laura S) treas United Fisheries Co Inc rear 75 Wharf h 37 Taylor
—Manuel P jr (Anna F) clk h 39 Webster
Donahue Charles A (Annie L) truckmn 13 Trask h do
—Dorothy F Mrs sten Dept of Public Works City Hall r 11 Riverside av
—Geo W (Dorothy F) slsmn h 11 Riverside av
—Philip M (Ethel B) marine eng h 5 Wise pl
Done Lillian r 36 Wash
Donnellan Mary Mrs (Somerville) sum res "Arbutus" Stage Fort av
Donnellon Jas A hlpr r 94 Pleasant
Donovan Edwd (Ida) lab h 7 Norseman av
Doran Mary A died May 1 1934
Dore Christinia wid Oliver (Everett) sum res Salt Island rd Brier Neck
Doremus Robt B studt r 17 Granite
—Robt P (Eleanor B) pastor First Parish Church h 17 Granite
Dorey Collin J (Florence M) fisherman h 31 Granite
Dorley Jos N (Ellen F) barber 4 Duncan h "Birch Tree Cottage" Woodward av WG
Dorman Ervin A (Mary V) firemn 26 Vincent h 33 Grove
Dorrance Geo M (Emily F) phys (Phila Pa) sum res Atlantic rd Bass Rocks
—O Leslie (Edna P) fishermn h 158 E Main
Dory Ospey fisherman r 10 Ivy ct
dosGaspar Joaquin (Elvira) fisherman h 35 MtVernon
Doucet Emma C (Mrs Stephen) died July 10 1934
—Stephen h 4 Lendall
Doucett Edwd S clk 284 Main r 386 do
—Frances P Mrs sten r 125 Prospect
—John (Fannie) r 13 Green
—John jr lab r 13 Green
—Jos rem to Beverly
—Mary E wid Wm died Apr 21 1933
—Peter E (Florence W) fishermn h 144 Magnolia av Magnolia
—Walter J (Mercedes F) lab h 86 Friend
—Wm G jr (Bernice) formn 69 Rogers h 36 Wash sq
Doucette Arthur G (Ethel M) restr h 80A Middle
—Benj (Eliz) fisherman h 34 Harbor ter
—Florence B (Mrs Jos) died Oct 24 1933
—Frances P Mrs clk 93 Rogers r 125 Prospect
—Frank W r 12 Centennial av
—Fred G (Mildred C) clk 1 Middle h 12 Centennial av
—Fredk clk r 2 Chestnut
Doucette
—Geo F (Catherine A) hlpr 93 Rogers h 50 Harrison av
—Geo H (Iola M) mailer 3 Centre h 15 Eastern av
—J Lewis died Mar 13 1933
—Jean T r 32 Harbor ter
—Job E (Mabel E) fishermn h 65 Friend
—John F clk 147 Main r 2 Chestnut
—John H (Ada M) barber 270½ Main h 386 do
—Lawrence carp r 28 Sargent
—Leon D (Mary J) fisherman h 234 Main
—Lester (Laura) lab h 391 Main
—Levi A linemn 26 Vincent h 11 Burnham
—Mary A (Mrs Levi A) died Dec 23 1933
—Mary F wid Jos H h 11 Sunset
—Mildred Mrs h 2 Chestnut
—Norman E (Lillian A) traffic mgr h 88 Western av
—Peter J (Melvina M) fishermn h 32 Harbor ter
—Roger P chauf 30 Duncan r 236 Main
—Simon J h 65 Wash
—Wm (Adese R) fishermn h 1 Harbor ter
Douglas Allerton (Emily) clk 5 Main h 12 Sumner WG
—Annie D Mrs sum res Witham st
—Edwd E (Annie) jan Metropolitan Ins Co h 12 Procter
—Eliz M tchr (Boston) r 63 Leonard
—Genevieve F bkpr 65 Wharf r 108 Western av
—Geo (Susan M) died Nov 25 1931
—Geo jr gardnr h 13 Calder
—Gillian G head waitress 142 Main r 13 Calder
—Jessie domestic r 11 Rackliff
—Louis R (Ethel G) slsmn 24 Railroad av h 108 Western av
—Mary A wid Wm C r 12 Procter
—Susan M wid Geo r 13 Calder
Douglass Chas G (Edith M) pntr h 132 E Main
—Chas H (Florence) fishermn h 49 E Main
—Eleanor r 49 E Main
—Fred (Mary) fishermn h 12 Clarendon
—Geo W druggist 135 Wash r 34 School
—Jennie B prin Hildreth sch h 10 Davis
—John (Lucy) fishermn h 6 Traverse
—John pntr Montgomery pl r 13 Calder
—Jos G (Viola M) h 6 Marble
—Orrin H (Sarah L) fisherman h 27 Eastern Point rd
Dover Jas fishermn r 10 Staten
Dow Paul C jr (Dorothy C) archt 53 Maplewood av h at Melrose sum res Wheelers Point
—Rodney H (Mildred G) slsmn h 136 Leonard
Dowdall Harold A (Lelia C) mgr Charvet & Fils Lexington av Magnolia h NY city
Downes Helen wid John W C died Jan 18, 1933
Doyle Abbie V wid Chas H h 21½ Warner
—Alice I Mrs priv sec 102 Main h 13 Procter
—Anna Ida clk ft Rowe sq r 150 Wash
—Annie L sec-treas Doyle's Boat Shop Inc 5 Parker r 210 Wash
—Augustine N fishermn r 264 Main
—Chas H (Abbie V) died Feb 23 1933
—Christina V wid Walter J died Mar 14 1932
—Danl A (Eliz) boat bldr 5 Parker r 11 Chestnut
—Eliz Mrs died Oct 1 1933

Doyle
—G Melvin (Margt) pres Doyle's Boat Shop Inc 5 Parker h at Chelsea
—Geo A died Nov 14 1934
—Ida A bkpr r 150 Wash
—John A (Alice I) clk h 13 Procter
—John P (Irene E) fishermn h 7 Gilbert ct
—Louis M (Mary L) h 5 Wells
—Lydia F h 164 Prospect
—Margt L Mrs h 264 Main
—Mary E Mrs h 5 Chestnut
—Mary G Mrs waitress 8 Pleasant r 264 Main
—Miles (Alva) yachtsmn h 21 Calder
—Richd J r 5 Chestnut
—Wilfred A (Mary G) fishermn r 264 Main
Doyle's Boat Shop Inc 5 Parker inc Mass '34 G Melvin Doyle pres Mrs Eliz A Bradley v-pres Annie L Doyle sec-treas
Draffi Emil (Josephine) farmer h 50 Woodbury
Drake Delmar (Eleanor) sum res Winthrop av
Drew Ann V r 43 Western av
—Chas A phys (Worcester) sum res Salt Island rd Brier Neck
—Margt T r 43 Western av
—Mary r 43 Western av
—Matthew formn h 43 Western av
—Nellie F clk r 43 Western av
—Stella sum res Stage Fort Park av
Driggers Catherine B wid Jas S r 78 Wash
Driscoll Michl fishermn r 14A Spring
—Saml (Joanna F) opr h 151 Wash
Drisko Almeda R wid David died Jan 1 1933
—Guy A (Mary H) chauf 2 Main h 13 Hartz
Drohan Catherine L wid Wm J h 27 Hartz
—Catherine T waitress r 27 Hartz
—John C (Ellen M) supt carriers PO h 9 Madison av
—John C jr boarding officer Custom House 15 Dale av rm 200 r 9 Madison av
—Robt T clk 195 E Main r 9 Madison av
—Russell F studt r 27 Hartz
—Wm J (Catherine L) died May 30 1933
—Wm J jr driver r 27 Hartz
Drugan Bertha (Beverly) sum res 644 Wash
—Loyce night supvr Addison Gilbert Hosp r do
Drumtra Adam (Eliz) (Triangle Real Est) 726 Wash h do
Duane Minnie E wid Wm h 7 Harbor ter
Duarte Jas (Rachel) fishermn h 42 Friend
—Richd E (Harriet S) lab r 91 Friend
Duchene Albert W (Eleanor) chauf 48 Bass av h 1040 Wash
—Arthur E (Evelyn M) ctr 377 Main h 1043 Wash
—Frank A (Mary A) h 1036 Wash
Duclow Jennie M wid Lewis H h 11 Sylvan
Dudek Sally waitress 40 Railroad av r 34 School
Duffany Cora L clk 205 Main r 18 Chestnut
—Rose Mrs h 18 Chestnut
Duffney see Dauphinee
Duffy Annie domestic 109 Western av
—Peter B Rev r 60 Prospect
—Wm H (Lucy L) carp h 233 Essex av WG
Duguid Geo died Sept 18 1932
Duguo Clara W wid Abr V h 8 Maple
—Ellen A wid Farrell J died May 31 1932
Dulany J L Mrs (Baltimore Md) women's gowns Lexington av Magnolia
Duley Ella J Mrs r 24 Gove
Dulong Norman J (Winnifred A) fishermn h 18 Pearl
Dumas Eug J (Margt M) eng h 35 High
—John (Margt M) crane opr h 8 Maple
—Mary J clk 38 Main r 1047A Wash
—Peter (Jennie) h 1047A Wash
—Philip J (Ellen T) eng h 68 High
Dunbar Fred R (Delia M) carp h Lake av sum res Ocean av
—Gordon W (Hattie E) gardnr h 132 Magnolia av Magnolia
—Harold W (Sarah M) driver Eng 1 h 142 Magnolia av Magnolia
—Jas B studt sum res Ocean av Magnolia r Lake av do
—Lester E slsmn sum res Ocean av Magnolia r Lake av do
—Mary P Mrs clk 186 Main h 26 Summer
—Sarah E wid Jabeth W died June 5 1933
—Theo H (Judith L) lab h 727 Western av Magnolia
Duncan Jas F (Marion T) construction wkr h 203 Western av
—Marjorie A r 8 Riggs
—Wm H (Lena A) mgr 18 Main h 8 Riggs
Dundas Muriel Wurtes (NY city) sum res 22 Souther rd Bass Rocks
Dunlop Tire & Rubber Co 246 Main
Dunn Annie M wid Henry O h 31 Haskell
—Arthur hlpr r 339 Main
—Harold J (Elsie M) lab h 10 Langsford
—Herbert fishermn r 150 Leonard
—John F pntr r 22 Shepherd
—Jos lab r 109 Wash
—Jos B r 22 Shepherd
—Julia Mrs h 150 Leonard
—Maurice A sealer of weights and measures Ctiy Hall r 22 Shepherd
—Maurice F (Bernice M) lab h 22 Shepherd
Dunnek Geo (Malden) sum res 128 Wheeler
Dunphy John M (Jean A) carp h 102 Wash
—Roderick F (Dorothy M) carp h 56 Granite
Dupont Arthur (Irene) electn h 7 Day av
—Henry knitter r 20 Mason
Duprey Barbara J (Worcester) sum res Atlantic av Bass Rocks
—Dorothea M (Worcester) sum res Atlantic av Bass Rocks
—Philip H (Clara M) (Worcester) sum res Atlantic av Bass Rocks
Durand Louis J (Helen K) eng h 5 Clearview av WG
Durden Everett (Nellie) lab h 435 Main
Durney Jas J (Annie M) eng h 106 Wash
Durrell Walter (Alice) slsmn r 93 Prospect
Duserik Mollie J nurse (Boston) sum res 6 Union ct
Dussault Henry rem to Franklin NH
Dustin Eleanor B studt r 28 Middle
—Jos K mus tchr 201 Main rm 4 h 1104 Wash
—Wm K died Jan 20 1934
Dutchland Farms Inc (Arthur Widger) Thatcher rd cor Witham
Dutton Geo M fish handler r 24 E Main
DuVernet Muriel (B) sum res 77 Leonard
Duwart Amelia I wid Antoine h 47 MtVernon
—Antoine (Amelia I) died May 29 1932
—Augustus (Fannie W) lab h 14 Webster
—Mabel B credit mgr 924 Wash r 47 MtVernon
—Manuel lab h 49 MtVernon
—Mildred V nurse r 47 MtVernon
—Roger F civ eng r 47 MtVernon
Dwinell Alice B wid Jas H (Winchester) sum res Norwood Heights
Dwyer Sarah J h 298 Main
Dyer Clarence D (Mary E) h 94 Pleasant
—see Dier
Dyett Bessie seamstress r 13 Church
—Cyril W (Dorothy H) fishermn h 49 Warner

Eagan Ellen r 9 Prospect
Eagles Cyrus (Brookline) sum res Wheeler's Point
Eames Mabel W Mrs (Tiffin Tea Room) 10 Tiffin's Wharf h do

Earle Bessie L housekpr r 40 Wharf
—C H (Arlington) sum res Warwick rd Brier Neck
Earlywine Dorothy E Mrs r 12 Harvard
Easler Jas restr 70 Rogers h 9 Winchester ct
—Wm liquors 46 Wharf r 285 Main
Eason A Frances wid Robt H r 53 Western av
—Etta wid Albert H died June 7 1933
—Maude Mrs lndry wkr h 6 Rowe sq
—Paul M (Mary Madeline) doormn 281 Main r 20 Mason
—Wm W (Susan B) h 92 MtPleasant av
Easson Helen L clk r 18 Blynman av
East Gloucester Filling Station (Frank Powler) 120 E Main
—Gloucester M E Church 153 E Main Rev Saml Hedrick pastor Henry Leach sec
—Gloucester Pharmacy Inc 195 E Main inc Mass '27 Wallace W Ryan pres Eleanor B Farrell sec B E Farrell treas
—Gloucester Yacht Yard Inc 3 Norwood ct inc Mass '33 Benj Colby pres Max Talbot treas boat bldrs
—Point Yacht Club Inc Eastern Point rd Jonathan S Raymond sec-treas
—Point and Bass Rocks Baggage Express (T E Reed Inc) 6 Pearce
Eastman Ruby E Mrs h 3½ Wells
Eaton Alvah W (Annette M) expressmn h 11½ E Main
—Howard P (Eliz A) carp h 6 Alpine ct
—John H (Galdys P) (B) sum res "Locust Ledges" end of Plum ct
—John P carp r 6 Alpine ct
Ebertes Walter R (Irene P) disbursing agt Board of Public Welfare City Hall h 53 Mansfield
Eccles David Mrs (Cambridge) r Hawthorne Inn
—Margt (Cambridge) r Hawthorne Inn
Economy Grocery Stores 64 Wash
Eddy Benj F (Victoria) sum res Causeway WG

EDERER R J COMPANY

nets and netting, twines, ropes etc 53 Duncan—See page 67
Edmonds Wm E (Mary J) chauf h 137 Magnolia av Magnolia
Edsall Madaline (B) sum res 41 Magnolia av Magnolia
Edson Earle R (Mabel) chemist Russia Cement Co h 25 Gloucester av
Edwards Albertina Mrs h 9 Russell av
—Ida F Mrs h 69 Centennial av
—John (Ella M) ticket agt B&M sta h 16 Wash sq
Egan Christopher E phys (Cambridge) r 23 Dale av
—Eliz Mrs (B) sum res "Honeysuckle" Stage Fort av
—John J (Josephine M) physician 23 Dale av h do
—John J jr (J Frances) physician 52 Pleasant h do
—Madeleine J studt nurse r 23 Dale av
Eggers August S carp r 21 Elm
Eglenton Margt E nurse r 19 Hartz
Ehler Alonzo L (Eva E) formn 93 Rogers h 15 Traverse
—Chas N rem to Reading Pa
—Ethel H studt r 15 Traverse
—Jas D (Louise) died Feb 7 1933
—John C (Ernestine H) carp formn h 125 E Main
—Jos A jr (Eva D) formn 49 Rogers h 130 Centennial av
—June G r 15 Traverse
—Mary wid Jas r 12 Railroad av
—Winifred nurse City Infirmary r do
Eisan John J r 22 Shepard
Ekberg Franz F (Sophie) carp h 1162 Wash
—Olga maid r 1162 Wash
Ekborg Alice maid 54 Leonard
—Frank G (Olga E) gardnr h 8 Fair
—Harold ins agt 119 Main h 13 Fair
Eklund Otto (Mary) lab h 17 Hampden
—Uno W r 17 Hampden
Elcock Thos (The White Villa) Ocean av Magnolia h at Boston
Eldridge Parker jan 14 Elm h at Salem
Elger Camille wid Harry (Brooklyn NY) r Hawthorne Inn
Elias Zarouhy dental hygienist Public Health Dispensary City Hall
Eliason Ethel bkpr r rear 16 Marble
—Florence tchr (Boston) r rear 16 Marble
—John B eng Tarr & Wonson Ltd h rear 16 Marble
Elks Home 42 Pleasant
Ellery Geo (Alice N) died Dec 19 1932
—Jas B (Katharine L) variety 740 Wash h 744 do
Ellingwood Jas r 368 Wash
Ellis Annie wid Elias r 109½ Pleasant
—Anthony J clk r 11 Willow
—Bessie M r rear 129 Wheeler
—C Groverman (Dorothy L) (Chicago Ill) sum res Eastern Point blvd west
—Carleton F (Lillian G) chauf 48 Bass av h 33 Grove
—Chas J clk r 11 Willow
—Dorothy nurse 298 Wash r do
—Fannie M r 32 River rd
—Frank L (Helen R) lab h 55 Mansfield
—Fred W appr r 5 Carlisle
—Geo clk 122 Main r Maplewood av
—Geo J chauf r 11 Willow
—Harriette M sum res Nautilus rd Bass Rocks
—Kate (Brookline) sum res Nautilus rd Bass Rocks
—Katherine (Brookline) sum res Beach rd Bass Rocks
—Mabel Mrs domestic r Lynndale av
—Mary Mrs gro 13 Cedar h 11 Willow
—Mildred Story Mrs mus tchr 18 Pleasant h at Essex
—Richd B (Emily) h 70 Bond
—Saml (Sarah) lab h 109½ Pleasant
—Winfred (Naomi) slsmn h rear 129 Wheeler
Ellison Amelia Bertha clk 186 Main r 7½ Riggs
—Maude C clk 186 Main h 7½ Riggs
Ello Ina stitcher r 16 Langsford
Ells A Edwd (Adelle) (Cambridge) sum res 11 Bennett
Elo Kaarlo r 16 Langsford
Elwell Albert H (Emma E) formn 35 Wharf h 5 Norwood ct
—Alice Mrs housekpr r 356 Wash
—Annie M wid Geo r 37 MtVernon
—Avis died Jan 25 1934
—Barbara r 17 Revere
—Chas W h foot of Avon ct
—Chas W r City Infirmary
—Clarence A (Hannah M) h 37 Highland
—Dean P r 37 MtVernon
—Eben (Amy L) pres Elwell Shoe Renewing Factory Inc 4 Centre h 382 Wash
—Emma L Mrs proofreader 3 Centre h 182 Essex av
—Geo W (Mary E) gardnr h 138 Leonard
—Gordon (Maybelle M) adv production mgr 93 Rogers r 638 Wash
—Helen mach opr 31 Commercial r rear 6 Acacia
—Hilda O wid Geo B h rear 6 Acacia
—Howard P (Emma T) (B) sum res Winthrop av

Elwell
—Jean P reporter r 182 Essex av
—John J (Judith L) h 382 Wash
—Katherine clk 148 Main r 24 Middle
—Lucile (B) sum res Winthrop av
—Margt r 17 Revere
—Mary E wid Wm r 14 Liberty
—Norman E (Dora M) restr 126 E Main r 5 Norwood ct
—Oscar r rear 6 Acacia
—Paul K bkpr (B) r 37 Highland
—Percy G (Annie R) chauf h 60 Concord WG
—Shoe Renewing Factory Inc 4 Centre, Eben Elwell pres Mrs Amy L Elwell treas shoe rprs
—W P Mrs (Swarthmore Pa) r Hawthorne Inn

ELWELL WARREN A
(Alice S) (F J Babson & Co) insurance and real estate 191½ Main, Trust Co bldg h 35 Haskell—See page 77
—Wm (Eliz) gardnr h 17 Revere
—Wm D (Lillian N) (Arlington) sum res Edgemoor rd
—Wm Peck (Arlington) sum res Edgemoor rd
Ely Edwd S (B) sum res 828 Wash
—Robt Mrs sum res Brightside av cor Decatur Bass Rocks
Emero Geo r 30 Sayward
—Geo A h 10 Amero ct
—Geo A (May F) carp h 30 Sayward
—Herbert H (Eliz E) carp r 10 Amero ct
—May F opr r 30 Sayward
—see Amero and Mero
Emerson Alice May wid I Webster h 26 Wash sq
—Francis W (Emma L) marine eng h 22 Trask
—Mary Mrs h 12 Riverside av
—Ralph r 102 Western av
Emerton Frank lab r 11 Gould ct
—Helen A wid Henry died Jan 2, 1932
—Lloyd N atndt r 103 Essex av
—Sarah A wid F Harvey h 103 Essex av
Emmons Frank J (Lottie M) asst mgr h 12 Perkins rd
Empire Clothing Co (Benj and Saml Axelrod) women's clothing 167 Main
Employers Fire Ins Co 201 Main rm 11
—Liability Assurance Corp Ltd The 201 Main rm 11
Endicott Frank B (Fannie P) (Worcester) sum res Nashua av
English Eliz cook Beach rd Bass Rocks
Engstrom Ernest died Nov 12, 1931
Enman Herman (C Matilda) watchmn h 5 Perkins
Ennecking Eva Mrs mgr Retta C Thomas, Lexington av Magnolia r at Brookline
Enos Albert lab 74 Parker r 44 Perkins
—Anthony F jr (Amy I) mgr 264½ Main h 16 Friend
—Antoine F (Catherine) fish handler h 16 Friend
—Benj lab r 8 Winchester ct
—Catherine wid Anthony h 8 Winchester ct
—Ethel R clk 128 Main r 16 Silva ct
—Francis D (Mary C) chauf h 5 Allen
—Frank J (Katherine L) linemn 14 Elm h 52 Perkins
—Frank S formn 11 Wharf r 16 Friend
—Isabelle G stitcher r 16 Silva ct
—Jas W (Ruth) clothing oiler 11 Wharf h 16 Silva ct
—John A boatswain's mate USCG sta Old House Cove r at Arlington
—John E (Mary E) (Hardeman & Enos) 69 Duncan h 334 Main st

Enos
—John E (Grace E) formn paper printer Merchant Box Co h 69 Friend
—John M (Emily A) fishermn h 21 Calder
—Jos (Mary) fishermn h 74 Friend
—Leonard I fish handler r 145 Prospect
—Lydia B Mrs h 145 Prospect
—Manuel (Emilia F) mach h 16 Silva ct
—Manuel E (Annie) h 16 Webster
—Manuel E (Emilyn M) mgr 10 Elwell h 7 Harold ct
—Manuel G (Margt G) fishermn h Shore rd Magnolia
—Margt A clk 205 Main r 334 Main
—Paul F r 52 Perkins
—Paul J (Eliz A) meat ctr Raymond st Cole's sq Magnolia h at Manchester
—Robt R r 52 Perkins
—Stacy J (Isabelle) h 16 Silva ct
—Stacy J jr fish skinner r 16 Silva ct
—Wm (Melissa B) lobsters 74 Parker h 44 Perkins
Enslow Clayton N (Eliz M) fishermn r 28 Laurel WG
Epstein N Abe (Leah) (Epstein's) 242 Main h 18 Addison

EPSTEIN'S
(N Abe Epstein) paints and wall paper 242 Main tel 2126-W—See page 84
Ercolani Grace Mrs nurse h 65 Main
Erickson Anna Mrs died Nov 20, 1933
—Carl O (Gertrude L) fishermn h 10 Smith
—Chas J (Nellie E) fish handler h 9 Sargent
—Chester G lab r 10 Smith
—Eric (Angeline) fishermn h 32½ Millett
—Gerald (Dorothy) (Cambridge) sum res Salt Island rd Brier Neck
—John H studt r 15 Elm
—Oscar T (Alta M) (Cambridge) sum res Salt Island rd Brier Neck
—Saml (Catherine) chauf h 15 Elm
—Saml E lab r 15 Elm
—Sylvia clk Gloucester Natl Bank r 63 Langsford
—Waino lab r 63 Langsford
—Wm (Selma) quarrymn h 63 Langsford
Erkkila John (Hilma) quarrymn h 26 Leverett
—Lillian housekpr r 26 Leverett
—Sulo lab r 26 Leverett
Ernest Jas E r 49 Main
—Martha Mrs h 49 Main
Ernst Alice M studt r 238 E Main
—Dorothy R tchr r 238 E Main
—Edwd H fishermn r 238 E Main
—Effie C r 238 E Main
—Lillian H Mrs stitcher r 38 Sargent
—Martha B wid John H r 765 Western av Magnolia
—Saml S (Kziah) lab h 238 E Main
—Walter M chauf r 238 E Main
Erskine Harry L (Catherine M) (Western Package Store) liquors 37 Main h 31 Beacon
Ervin Spencer (Miriam) (Bala Pa) sum res Eastern Point blvd west
Erwin Bridget L wid Thos housekpr r 186 E Main
—Geo F (Viola) warrant carp USCG Air sta Parsons wharf 159 E Main h 32 School Rockport
—Margt E r 7 Woodbury
—Robt L (Helen M) plmbr 117 Main h 52 Pleasant
—Teresa K tchr Point Grammar sch h 7 Woodbury

Erwin
—Wm A trackmn r 32 Hartz
—Wm J died Oct 23, 1933
—see Irving
Esler Lauretta Mrs cook r 122 Prospect
—Wm fishermn r 248½ Main
Esmati Annie wid Emilio h 1034 Wash
—M Catrina r 1034 Wash

ESSEX TIRE & SUPPLY CO
auto accessories 263 Main—See page 52

Essman Mildred P Mrs clk 42 Main r 2 Brightside av
Estabrook Delbert (Eliz) (Winchester) sum res Wingaersheek Beech WG
Esty Ralph A (Mabel E) hlpr 90 Main h 31 Granite
Eustis Edwd S (Bertha F) fishermn h 282 Main
Evans Florence clk 55 Wash r 135 Maplewood av
—Florence Mrs (School of the Little Theatre) Rocky Neck av and (Inner Harbor Inn) 14 Clarendon h do
—Fred fishermn r 9 Pearce
—Frieda waitress r 135 Maplewood av
—Herbert F (Sophie) fishermn r 13 Shepherd
—Howard (Eleanor) sec (B) h 7 Summit
—John (Vera E) fishermn h 8 Perkins rd
—Nellie waitress r 23 Addison
—Percy (Dorothy) fish handlr h 69 Pleasant
—Wm fishermn h 22 Exchange
Everdean Alice G tchr Forbes sch h 11 Water
Evonoff Teresa wid Evan seamstress r 2 Taylor
Ewer Eliz A Mrs drsmkr 14 Orchard r do
—Maud W seamstress r 14 Orchard
Eyers Eleanor M sten r 175 Western av
—Herbert H (Gertrude P) pharm h 175 Western av
—Herbert H jr clk 18 Main r 175 Western av

Fabor Sidney h 9 Winchester ct
Fairview (Georgia A Renton) 52A Eastern Point rd
Fairweather Edwd r 5 Ivy ct
—Harold W (Myra F) fishermn h 6 Summit
—John M fishermn r 5 Ivy ct
—Marion F mach opr r 54 Granite
—Mary B Mrs h 5 Ivy ct
—Richd F (Alma) pntr h 54 Granite
—Russell J (Anna D) pntr h 7 Ivy ct
Falk Wm S (Ida H B) blksmth h 4 Hawthorne rd
Fall Alice F clk auditor's office City Hall r 18 Chestnut
—Edith L tel opr 14 Elm r 18 Chestnut
—Jennie Mrs h 18 Chestnut
—Lewis P (Nellie S) (W Newton) sum res Thurston's Point
Fallon Edwd R (Rose) (B) sum res Wheeler's Point
Fang Yee lndry 40 Main h 70 Wash
Fanning Chas fishermn r 104 Duncan
—Edmund P organist h 4 Shepherd
—Katherine M Mrs nurse 331 Main h 201 Wash
—Margt G ins 4 Shepherd h do
—Mary r 201 Wash
—Mary A tchr Babson sch r 4 Shepherd
—Michl E timekpr r 4 Shepherd
—Patk r 9 Church
—Sylvester fishermn r 104 Duncan
Fardey Katherine J h 17 Chestnut
Farley Jas J (Alice A) lab h 1 Babson ct
Farmer Chas W h 249 Essex av WG
Farnam Marie P Mrs r 4 Kent circle
Farnum Henry W (Lillian D) (NY city) sum res Cliff rd Magnolia

Farnum
—Henry W jr (NY city) sum res Cliff rd Magnolia
Farr Raymond S (Clara) (Arlington) sum res Edgemoor rd
Farrell Alphonsus fishermn r rear 5 MtVernon
—Bertha E Mrs treas East Gloucester Pharmacy Inc 195 E Main r 1 Clarendon
—Edwd J (Margt E) fishermn h 29 Trask
—Eleanor B sec East Gloucester Pharmacy Inc 195 E Main r 1 Clarendon
—Francis H (Bertha E) pharm and clk in charge PO 195 E Main h 1 Clarendon
—Margt wid Jas C sum res Atlantic rd Grape Vine Cove
—Minnie wid John h 4 Sylvan
—Stanton clk 195 E Main r 1 Clarendon
Farren Lula B Mrs sec Hawthorne Inn h do
Farwell Mary E sum res 54 Dennison
Fattig John E (Lucy E) hosemn Pumper 3, 8 School h 7 Elizabeth rd
Faulconer Graham clk 207 Main r 36 E Main
Faulk Alston N (Ruth M) (Faulk Bros) 6 Linwood pl h 2 Gloucester av

FAULK BROS
(Herman A and Alston N Faulk) masons 6 Linwood pl and 2 Gloucester av—See page 63

—Herman A (Hilda T) (Faulk Bros) 6 Linwood pl h do
Favaloro Catherine (Mrs Serafino) died Aug 2, 1933
—Leo (Rosalie) fishermn h 47 Commercial
—Salvatore (Sarah) r 2 Beach ct
—Serafino fishermn h 2 Beach ct
Favazza Benj (Nettie) fishermn h 33 Commercial
—Benj (Saime) fishermn h 52 Fort sq
—Carlo (Vincenza) fishermn h 67 Commercial
—Chas fishermn r 67 Commercial
—Fannie r 48 Fort sq
—Jos (Rose) fishermn h 48 Fort sq
—Michl r 67 Commercial
—Patsy lab r 33 Commercial
—Peter r 48 Fort sq
—Peter fishermn r 33 Commercial
—Peter (Sarah) gro 37 Commercial h 49 Centennial av
—Salvatore (Maria) fishermn h 33 Commercial
—Saml fishermn r 67 Commercial
Favazzia Benj (Grace) fishermn h 5 Fort sq
Favilora Antonio (Josephine) fishermn h 35 Main
—Julia packer r 35 Main
—Mary packer r 35 Main
Favoloro Frank pres Progressive Fish Wharf Inc 88 Commercial h 18 Church
—Grace (Mrs Frank) died Mar 28, 1932
—Serafino (Julia) fishermn h 28 Fort sq
—Vito (Augusta) fishermn h 30 Fort sq
Favorite Corset Shop (Mrs Alison H Kelsey) 11 Wash
Fay Augusta M wid Arthur r 54 Perkins
—Clifford L (Catherine L) fishermn h 1 Blynman av
—Earl C acct (Needham) sum res 1053 Wash
—Jas I (Needham) sum res 1053 Wash
Fears Chas C (Minnie E) eng h 545 Wash
—Mary wid Otis r 26 Church
—Wharf 87 Duncan
Federman Rose wid Louis r 28 Summer
Feener Barbara H tel opr 14 Elm r rear 150 E Main
—Carleton R clk 93 Rogers r rear 150 E Main
—Edgar E (Seddie M) rpr 35 Wharf h 19 Essex av

Tel. 610 | GLOUCESTER NATIONAL BANK | See page 56
185 MAIN STREET

Feener
—Harold G (Olive M) h 160 E Main
—Henry M hlpr r 22 E Main
—Jas E (Carrie B) fishermn h 14 Hampden
—Lester C (Helen C) physician 40 Middle h 152 Leonard
—Lois R nurse maid r 19 Essex av
—M Russell (Malvina E) (Central Garage) rear 169 E Main h rear 150 E Main
—Philip R gardnr r 19 Essex av
—Sidney L (Martha C) pntr h 26 Acacia
—Sydney L (Isabelle) mgr 246 Main h 88 Maplewood av
—Wm A (Mary) fishermn h 210 E Main
—Wm P carp h 22 E Main
—Winslow C (Lelia M) eng h 125 Wash
Feinberg Mendel (Bella) died June 9, 1932
Feldman Saml (Rose) gro 23 Maplewood av h 26 Shepherd
—Saml (Fannie) pres Feldman's Restaurant Inc 40 Railroad av and baker 28 Commercial h do
—Simon treas-corp clk Feldman's Restaurants Inc 40 Railroad av and mgr 28 Commercial r do
—Wm (Ida) dry goods 437 Main h do
Feldman's Restaurant Inc 31 Railroad av inc Mass '31 Saml Feldman pres Simon Feldman treas-clk
Fellows Adeline H r 64 Middle
—Barbara clk 102 Main r 64 Middle
—Ernest W (Adeline R) supt schools 7 Beacon and director Continuation sch h 64 Middle
Felton Albert (Ethel T) sales mgr h 321 Essex av WG
Fendle Eliz M clk 207 Main r 11 Spring
—Geo B clk 264½ Main r 11 Spring
—John W (Anna) baker h 11 Spring
—Mary J wid Herbert H h 11 Spring
Ferguson Alex jr (Annie M) pntr 50 Cherry r do
—Catherine A died Dec 31, 1932
—Donald E studt r 90 Prospect
—Grace E wid Herbert L h 90 Prospect
—J Fred (Bessie L) real est 31 Pleasant h do
—Robt R pntr r 50 Cherry
Fernance Jos F lab r 127 Rogers
—Mary L r 127 Rogers
—Wm T shoe shiner 135 Main r 127 Rogers
Fernandes Alice M Mrs r 69 Friend
—Walter (Maria) billiards 305 Main h 21 Taylor
—Wm J (Union Transportation Co) 25 Pearl r 12 Wash sq

FERNWOOD GARAGE
(Lester B Greenwood) Hupmobile sales and service 211 Essex av near Stanwood av WG tel 3540—See page 50

Ferrant Anthony E carp r 42 Harrison av
—Frank P lab r 42 Harrison av
—Michl (Josephine) barber 4 Eastern av h 42 Harrison av
—Vita wid Antone r 42 Harrison av
Ferreira Anthony R (Beatrice E) fish wkr h 90 Friend
—Edelberto G fishermn r 7 Silva ct
Ferrie John lab r 80 Concord WG
Ferris Anthony M barber r 31 Hartz
—John (Mary) lab h 30 Webster
—Phoebe C opr r 31 Hartz
—Richd A (Hilda M) fish handler h 4 Parker ct

FERRON P H & CO
(Peter H Ferron) plumbing and heating 351 Main tel 1289-W res tel 1289-R—See page 85

—Peter H (Irene M) (P H Ferron & Co) 351 Main h Edgewood rd
Ferry Manuel r City Infirmary
Fertig Henry mgr Fertig's, Lexington av Magnolia r at NY city
Fertig's (NY city) linens Lexington av Magnolia
Feuless Chas V (Ethel) fishermn r 68 Mt-Pleasant av
—Jess E (Altha) marine eng h 68 MtPleasant av
Fialho Filisbert E (Leonora) barber 4 Duncan h 81 Friend
—Filisbert E jr (Mattie L) carrier PO h 12 Sumner WG
—Frank L (Mary J) mgr 58 Friend h 81 do
—Jos A (Mildred B) dentist 18 Pleasant h 20 Harvard
—Richd F (Margt T) electn h 17 Friend
Field Saml sum res Woodward av WG
Fielding H S atndt 73 Essex av r at Hamilton
Fields Arthur (Phoebe I) marine eng r 11 Elwell
Fiers Carl E (Phyllis B) fishermn r 12 Webster
—Francis V (Catherine E) chauf 123 E Main h 102 Maplewood av
—Gilbert died May 12, 1932
—John F jr fish skinner r 12 Webster
—Jos R icemn r 102 Maplewood av
—Lucinda L wid Jas died Apr 26, 1934
Fifield Chas W jr (Claire) (Malden) sum res Salt Island rd Brier Neck
Figurigo John (Rose E) fishermn h 53 Taylor
—John jr studt r 53 Taylor
—Rose stitcher r 53 Taylor
Filene's wearing apparel Lexington av Magnolia
Filetto Cosmo (Grace) fishermn h 19 Commercial
—Philip (Rose) fishermn h 45 Commercial
Filfalt Gertrude domestic 38 Pleasant
—Hjalmar (Emma) drillmn h 7 Norseman av
Fillebrown Mary L (Wollaston) sum res Kent rd off Essex av WG
Fine Julius L r 154 E Main
—Saml (Lena) tailor 154 E Main h do
Finegan John J pharm 178 Main r 81 Middle
Finn Geo r 26 Exchange
—Walter T (Charlotte A) yardmn L B Nauss & Sons Inc h 26 Exchange
—Wm H asst pastor StPeter's RC ch h 1 Brightside av
Finnegan Jas J (Ella J) wharf formn 13 Parker h 5 Winchester ct
Finnerty Patk (Evelyn) fish handler h 21 Centennial av
Finnish Lutheran Church, Norseman av Lanesville
—Workmen's Hall 1123 Wash
Fioravanti Richd J (Evelyn E) linemn 26 Vincent h 11 Prospect sq
Fireside The (Mrs J Ethel Shute, Agnes Grover) gift shop and restr 16 Pleasant
First Baptist Church 22 Pleasant, Wm A Geldart pastor
—Church of Christ Scientist, Riggs cor Middle, Dorothy M Rogers clk 243 Eastern av

First

—National Stores Inc grocers 15 Bass av, 193 E Main, 58 Friend, 29 Lookout, 115, 147, 204, 349 Main, 83 Maplewood av, 74, 138 Prospect 101 Pleasant, 57, 74, 129, 1076 Wash, 99 Western av and 10 Elwell
—Parish Unitarian Church 86 Middle, Robt P Doremus pastor
Firth Douglas W (Gladys A) fishermn r 23 Sargent
—F Gertrude tchr r Kent rd off Essex av WG
—Genevieve M hairdrsr r 69 Centennial av
—Gladys V r 199 Wash
—Lemuel R (Annabelle) master mariner h 199 Wash
—Lillian E sten r 69 Centennial av
—Margt studt r Kent rd off Essex av WG
—Percy W (Lydia D) master mariner h 93 Prospect
—Richd A clk r 69 Centennial av
—Theresa wid Austin h 74 Gloucester
Fishburn Louise G Mrs (Baltimore Md) sum res rear 75 Eastern Point rd
Fishburne Frank mgr DelMonte's, Hesperus av Magnolia r at Belleair, Fla
Fisher Cyril rem to E Boston
—Eliz D r 4 Hovey
—F Burton asst mgr (NY city) r 1 Essex av
—Fred A pres-gen mgr Cape Ann Anchor & Forge Co foot Whittemore h 1 Essex av
—Geo V (Mary M) teller Gloucester Safe Deposit & Trust Co 191 Main h 3 Proctor
—Jessie D wid Chas E h 55 Summer
—Jos E (Gladys A) fishermn h 27 Lookout
—Philip P (Emily) (Chestnut Hill, Phila) sum res 117 Leonard
—Rebecca P wid Fredk rem to Saugus
—Richd B (Julia A) purch agt Russia Cement Co h 4 Hovey sum res Wolf Hill
—Susan B wid Wm F died Nov 25, 1932
—W Norman (M Dorothy) asst gen mgr foot Whittemore h 7 Kent circle
—Wm F chauf rear 10 Sargent h at Rockport
Fishermen's Institute 8 Duncan
Fishing Masters Producers Association Henry F Brown sec 176 Main
Fitch Louis H (Eliz C) (Newton Centre) sum res Atlantic rd Bass Rocks
Fitzgerald Harriet wid Jas r 4 Oak
—Jeremiah (Abbie) fishermn r 52 Cleveland
—Roy (Anna M) chief boatswain USCG r 2 Spring
Fitzgibbon Philip J (Ellen) corp clk and gen mgr Cape Ann Quarries Inc 1179 Wash h 1018 do
Fitzgibbons Jos M asst pastor StAnn's ch h 60 Prospect
Fitzpatrick John J clk 134 Main h 9 Shepherd
Fitzsimmons Frank W (Jessie M) carp r 4 Beachmont av
Flagg Geo E printer (Needham) h 317 Wash
—Jos T (Anita D) auto mech h 12 Wheeler
—Nancy, Barnacle tearoom 23 River rd Annisquam h do
—Newton (Columbia) mach r 17½ Elm
Flaherty Ann wid Patk housekpr r 9 Williams ct
—Coleman M (Effie V) police h 105 Essex av
—Edwd J (Evelyn F) lab h 330 Main
—Harold F (Catherine B) fishermn h 11 Eastern av
—Margt packer r 108 Maplewood av
—Margt M tchr (Charlestown) h 108 Maplewood av
—Margt V (Mrs Patk C) died Sept 23, 1933
—Mary maid Shore rd Magnolia
—Matthais P (Annie J) died Mar 13, 1933
—Michl (Mary) h 4 Maplewood ct
—Patk C stmftr h 9 Williams ct

Flaherty

—Theresa tchr r 9 Williams ct
Flanagan John eng r 11 Chestnut
Flanders Elmer S (Lillian D) gardnr h 50 MtVernon
Flannigan Wm E rem to Shelburne, Nova Scotia
Flasher Anna M Mrs h 4 Perkins
—Ida wid Philip h 341 Main
Fleet Ambrose (Isabel) master mariner h 44 Warner
—Donald (Muriel) r 6 Colonial
—Donald A r 44 Warner
—Harris (Annie M) fishermn h 126 Centennial av
—John P r 44 Warner
—Mary clk 205 Main r 44 Warner
—Wm A r 44 Warner
Fleisher Maurice Mrs artist (Phila, Pa) sum res 75 Rocky Neck av
Fleming Arthur fishermn r 38½ Wharf
—Jas L (Sarah) office mgr 105 Maplewood av h 383 Wash
Fletcher Richmond K (Marion F) (Waban) sum res Salt Island rd Brier Neck
—Winthrop (Waban) sum res Salt Island rd Brier Neck
Flett Chas F jr slsmn sum res The Rowley Shore
Fliger Wm Mrs h 13 Maplewood av
Flockes Ina Mrs (Little Palace Cafe) 95 Main h 20 School
—Louis M (Ina A) chef 95 Main h 20 School
Floros John fruit pdlr r 333 Main

FLYE EVERETT A

(Alice E) optometrist (registered) 156 Main h 35 Beacon—See line on front cover
—H Lucille sten r 35 Beacon
Flygare Albert E (Louise M) sailmkr h 77 Eastern av
—Alex (Lillian M) police h 312 Main
—Bertha Mrs mgr h 209 Main su 205
—Chas L asst mgr r 209 Main su 205-206
—Clinton hlpr r 209 Main su 205-206
—Eliz wid Chas A r 67 Eastern av
—Eliz A musn r 67 Eastern av
—Oscar W (Martha E) stmftr 221 Main h 17 Hartz
Flynn Edwd P (Nora A) died Mar 14, 1933
—Fletcher ins agt 219 Main h 19 Wonson
—Nora A wid Edwd P h 17 Woodbury
Fobes Willard (Cambridge) sum res Nashua av
Fogelgren Andrew F paving ctr h 1088 Wash
Fogg Chas G (Nellie B) h 7 Sumner WG
—Edwin W clk r 7 Sumner WG
—Jos F (Mary L) bkpr 236 Main h 242 E Main
—Jos F jr floormn 267 E Main r 242 do
—Mary E r 242 E Main
—Saml A (Mary A) died Mar 31, 1932
Folan Jas M (Ella F) fish handler h 8 Bass av
Foland John sum res Forest lane WG
Foley Agnes G nurse 4 Hovey
—Anna F sten 331 Main r 8 Gould ct
—Augustus died Sept 1, 1932
—Celia A wid Coleman A h 8 Gould ct
—Clifford F ins agt r 16 Harvard
—Delia R h 304 Western av
—Edwd A clk 216 Main r 10 Winchester ct
—Eliz T (Mrs Maurice F) died May 1, 1934
—Ellen J waitress (Wellesley) r 8 Gould ct
—Frank F (Mary D) fish skinner h 13 Taylor
—Geo E (Lydia M) chauf 69 Main h 13 Taylor
—Jas (Clara J) carp h 3 Smith
—John fish handler r 106 E Main
—John (Dorothy) lab r 3 Smith

Foley
—John E (Isabel J) waiter h 7 Gilbert ct
—John J lab r 8 Gould ct
—Julia nurse Hesperus av r do
—Laura M Mrs opr r 23 Taylor
—Mary Mrs r 48 Friend
—Maurice F customs insp 15 Dale av rm 200 h 16 Harvard
—Nellie housekpr r 22 Andrews
—Peter D gardnr r 76 Parker
—Robt W fishermn r 26 Leighton ct
—T Ralph (Ethel H) shipwright h 15 Wash sq
—Theresa A (Mrs Augustus) died Nov 23, 1931
—Thos C r 8 Gould ct
—Thos J (Alice M) fishermn h 26 Leighton ct
—Wallace L (Rose H) sergt police h 15 Taylor
—Wm L (Mary) lieut USCG Air sta Parsons wharf 159 E Main h 288 Western av
Follansbee Carrie R clk h 323 Essex av WG
—Helen L rem to Somerville
—Nathan (Lucretia) jan Sawyer sch h 3 Taylor
Folly Cove Inn (Mrs Idah R Austin) 3 Mason sq
Fonsic Maurice R chauf h 9 Perkins
Foote Clyde (Florence) fishermn r 10 Ivy ct
—Frank (Margt) master mariner h 8 Laurel WG
Forbes Anna G died May 15, 1932
—Chas B (Ruie L) carp h 79 Eastern av
—Deborah L clk r 76 Perkins
—Eliz wid David B h 8 Mason
—Everett C teller Cape Ann Natl Bank and treas Gloucester Society of Artists Inc 59 Eastern Point rd r 76 Perkins
—Everett S h 76 Perkins
—Shoe Co (Walter Forbes, Mrs Mabel C Goldthwait) 6A Pleasant
—Walter (Forbes Shoe Co) 6A Pleasant r 8 Mason
Ford Allen K (Emily) (Minneapolis Minn) sum res Beach rd Bass Rocks
—C Oscar Rev (Winthrop) sum res Cliff rd Brier Neck
—Grace studt nurse 298 Wash r do
—J Frank (Eliz) h 261 E Main
—Jas (Ruthela) (Ford's Express) 17 Duncan h 3 Gloucester av
—Jas W died July 11, 1932
—Mary cook 12 Hovey
—Mary E tchr High sch r 42 Middle

FORD SALES & SERVICE

Gloucester Service & Sales Inc 5 East Main—See page 50
—Stacy E (Martha W) (Somerville) slsmn sum res Stage Fort av
Ford's Express (James Ford) 17 Duncan
Fordyce Alice D wid John A sum res 10 Old Salem rd
Foresters of America Court Ravenwood No 270 Arthur Lasley treas 6 Exchange meets 2d and last Mon at Bradford bldg
Forrest Annie M wid Robt P h 89 Pleasant
—Danl D watchmn r 127 Essex av
—J Alf (Georgia) clk 108 Main r 89 Pleasant
—John H (Bridget A) h 7 Staten
—Robt S (Martha B) chauf Gulf Refining Co r 89 Pleasant
Fort Wharf end Commercial
Fosberry Chas F (Margt) lab h 8 Colonial
—Chas F jr r 8 Colonial
—Mary E clk r 8 Colonial
Fosdick Fredk W (Martha M) (Medford) sum res Kent rd off Essex av WG
—J Wm artist 199 E Main h do
Foss Emil H lab r 81 Centennial av
—Evangeline R Mrs fish wrapper r 85 Friend
—John A (Mary) h 81 Centennial av
Fossa Jos R gro 274 Wash h 14 Riverside av
Foster Alf (Florence) chauf h rear 84 Magnolia av Magnolia
—Alf F (Edith R) auto mech h 6 Blake ct
—Alice W wid Harry C r 89 MtPleasant av EG sum res Stanwood av
—Annie r 14 Forest
—Clinton C (Mabel) chauf 1 Middle h rear 259 E Main
—Doris packer r 14 Highland
—Effie M wid Edwd h Norman av Magnolia
—Ernest D r 33 Hartz
—Flora G wid J Mack h 14 Highland
—Fred C (Daisy K) slsmn h 24 Middle
—Fred R (Gladys E) clk h 1066 Wash
—Grace G wid John McGaw (Cambridge) sum res Atlantic rd Bass Rocks
—Harry W (Mary E) slsmn h 74 E Main
—J Mack (Flora G) died Dec 10, 1931
—Jeremiah (Fannie F) sec Board of Public Welfare, City Hall h 20 Wash sq
—John B (Eliz) chauf rear 10 Sargent h 10 Gerring rd
—John F (Nora H) h 23 Friend
—Larkin G (Anna L) formn 130 Wash h 122 Centennial av
—Lena M tchr (Quincy) r 20 Washington sq
—Louis T (Dorothy A) ins agt 120 Main rm 7 h 29 Trask
—Marion E tchr Collins sch h 7 Tucker
—Mary A wid Alf h 33 Hartz
—Mary E wid Fredk h 41 Warner
—Ruth M rem to Cambridge
—Sarah E slswmn r 33 Hartz
—& Co Estate of (Mrs Lizzie F Foster, Albert H Bass) druggists 1068 Wash
Foulke & Foulke (NY city) linens Lexington av Magnolia
Fountain Adele G (Philadelphia, Pa) sum res Grape Vine rd
—S Warren Mrs (Philadelphia, Pa) sum res Grape Vine rd
Fowle Lulu W h 1 Forest
Fowler Florence M Mrs h 8 Gould ct
Fox Alex (Eva) pntr h 1092 Wash
—Warren (Sally K) clk 102 Main h 2 Elizabeth rd
Fraga Anthony S (Louise F) h 13 Harrison av
—Frank W (Phoebe) fish handler h 2 Sadler
—Jos S (Dorcas P) fish ctr h 5 Taylor ct
—Lawrence A riding instr r 5 Taylor ct
—Lorien (Tena L) clk 230 Main h 12 Friend
—Wm O countermn r 5 Taylor ct
Fragata Antonio fishermn r 63 Friend
—Edwd (Mary V) marine eng h 5½ Sadler
Fralick Bessie Mrs bkpr 186 Main r 11 Lincoln av
—Freeman (Rose) fishermn h 70 E Main
—Gordon W (Bessie) ins agt 119 Main h 11 Lincoln av
—Robt A (Lulu A) marine eng h 15 Wheeler
Francis Anna S Mrs gro 27 Perkins r 58 do
—Catherine wid John E h 5 Franklin sq
—Chas C slsmn r 17 Prospect
—Chas E (Agatha M) opr h 23 MtVernon
—Doris E maid r 218 Wash
—Eliz Mrs wrapper r 7½ Williams ct
—Ella r 301 Wash
—Everett stmftr r 5 Franklin sq
—Frank lab r 75 Friend
—Frank H (Anna S) mason h 58 Perkins
—Gardner M (Mary) lab h 4 Maplewood ct
—Henry A died Dec 6, 1932
—Ida baker 142 Main r 17 Chestnut and at Rockport
—Isabelle r 39 Webster

General Insurance | CUNNINGHAM & KERR | Life Annuities
See page 77 Tel. 3280

Francis
—Jesse V (Josephine M) fish handler h 42 MtPleasant av
—Joaquim (Janet) lab h 39 Perkins
—John D died Feb 2, 1934
—John J (Ruth C) fishermn h 15 Sadler
—John M (Joanna M) fishermn h 75 Friend
—Jos r 75 Friend
—Jos r 45 Reynard
—Leonard T (Louise C) chauf h 22 Millett
—Lester H (Virginia R) lab h 244B Main
—Louis fishermn r 17 Locust
—Louis (Clorada B) died Apr 6, 1932
—Louis A (Sadie G) capt Chemical No 1, 8 School h 17 Prospect
—Louis E (Frances A) chauf h rear 22 Reynard
—Manuel L (Alice M) barber h 22 Millett
—Manuel S died July 11, 1932
—Martin lab Cape Pond Ice Co r 222 Essex av
—Mary M r 75 Friend
—Miles E (Gladys E) chauf h 22 Millett
—Minell (Elsie) lab h 6 Willow
—Wilfred fish handler r 42 MtPleasant av
—Wm M clk 114 Main r 5 Franklin sq
Franklin Paul wood wkr r 12 Howe
Fraprie Frank R (Marjorie R) (B) sum res Horton st
Fraser David r 79 Middle
—Geoffrey fishermn r 105 Main
—Jas A (Clara M) fishermn h 11 Chestnut
—Jas P r 83 Wash
—John A (Harriet B) florist h 11 Church
—Louise r 76 Wash
—M E Janette r 31 Chestnut
—Margt wid Peter h 83 Wash
—Philip fishermn r 113 Pleasant
—Roderick P (Mary M) linemn 14 Elm h 76 Wash
—Thos A (Sarah A) fishermn h 31 Chestnut
—Wilber T fishermn r 31 Chestnut
Frasso Louise E Mrs h 26 Chestnut
Frawsell Abram D cook 92 Maplewood av sum res "Shorecrest" Woodward av WG
—Danl carp Walen's wharf h Marchant st
Frazier Arthur B (Geneva) prop Hotel Savoy Main cor Water h do
—Benj H tchr Collins sch r 10 Marchant
—Bertha A Mrs died Dec 29, 1932
—Danl sum res Vine nr 624 Wash
—Everett R (Anna R) blksmth 32 Wharf r 10 Marchant
—Jas C clk r 10 Marchant
—John fishermn r 1 Millett
—Jos W (Sada) formn 49 Rogers r 28 Grove
—Martha J wid Benj h 10 Marchant
—Minnie h 70 Magnolia av Magnolia
—Peter I (Ella) fishermn h 112 Maplewood av
—Robt J r 10 Marchant
—Sada Mrs tel opr 14 Elm r 28 Grove
Fredericks Emma C wid Frank died Feb 7, 1933
Frederickson Adolph W (Selma C) (Frederickson Bros) 1 Duncan h 26 Church
—Bros (Adolph W and Harold A) barbers 1 Duncan
—Harold A (Olga E) (Frederickson Bros) 1 Duncan h 136 Eastern av
—Hilma A r 26 Church
Fredriksen Henry J chauf h 28 Haskell
—Truman F died May 30, 1934
Freedman Frank r 8 Chestnut
Freeman Elbern (Olive B) (Wilmington Del) sum res Salt Island rd Brier Neck
—Eliza S wid Wm G died Sept 30, 1933
—Frank C (The Cupboard) Hough av r 120 Western av
—Jennie L cashr 196 Main r 4 Madison ct
—John B (Minnie W) h 59 Western av
—Paul F (Jennie A) USN h 4 Madison ct
Freitas Antoine M (Annie) barber 43 Rogers h 143 Prospect
—Harriet M bkpr r 143 Prospect
—Raymond H (Mary G) reserve police r 143 Prospect
—Victor (Catherine T) stitcher r 76 MtPleasant av
Frellick Annie Mrs r 12 Cedar
French Albert S (Emeline) h rear 624 Western av Magnolia
—Alden (Eleanor) (Springfield) sum res 4 Chester sq
—Emeline Mrs toys 90 Magnolia av Magnolia r rear 624 Western av do
—Lelia F Mrs r 47 Beacon
—Luther E (Anna J) spar mkr Montgomery pl h at Essex
—Wm (Celia M) fishermn h 37 Sargent
Freudenreich Mary A maid Hesperus av Magnolia
Frewen-Risser Eliz (Rome, Italy) sum res Hesperus av Magnolia
Friberg Albertina wid John died Dec 5, 1932
Friburg Carl B r 229 Wash
—Chas B (Alice M) formn foot Whittemore h 229 Wash
—Gladys A nurse 229 Wash r do
Frieberger Teresa adjt rem to Salem
Friedman Edwd H pres Cape Ann Quarries Inc 1179 Wash h at NY city
Friend Albert H (Ethel A) farmer h 31 Gee av
—Alice P tchr Collins sch r 8 Wells
—Ann E tchr (Ipswich) r 12 Madison-ct extn
—C Louise tchr dancing r 9 Angle
—Clara P wid Preston h 9 Angle
—Ella W h 35 Gee av
—Ernestine R clk board of Public Welfare City Hall r 11 Madison-ct extn
—Eva P wid Edwd E h 12 Riggs
—Georgia S r 12 Riggs
—Helen M r 108 Wash
—Helen M r 24 Beacon sum res Winthrop av
—Helen M wid Eldridge G h 8 Wells
—Horace M pntr r 15 Elm
—Howard M (Adelia P) clk Custom House 15 Dale av rm 200 h 16 Marsh sum res Manchester st
—Lemuel (M Lizzie) dairymn h 501 Wash
—Martha A h 5 Howe
—Mary C wid Lemuel died Dec 20, 1931
—Merrill N chemist r 26 Hartz
—Nellie E (Mrs Horace M) died Mar 13, 1932
—Ray S died Apr 27, 1933
—Richd (Martha A) died Sept 1932
—Roscoe H (Catherine M) pntr h 1 Harvard
—Ruth C clk r 12 Madison-ct extn
—Stewart sum res Wolf Hill
—Walter Mrs (Brooklyn NY) sum res Wolf Hill
—Weston U lawyer 132 Main rm 4 r 8 Wells
Frigard Aarne A (Barbara) tchr High sch h 103 Western av

Frisbee Annie M wid Marcellus B h 1238 Wash
—Mildred W r 1238 Wash
Frith Sophie wid Levi r 32 Warner
Fritz Herman J (Mary M) mgr 2 Main h 9 Prospect Rockport
Frontero Antonio (Annie) h 23 Church
—Jos (Anna) fishermn h 33 Commercial
—Pauline Mrs h 26 Fort sq
Frontiera Anthony (Rose) fishermn h 81 Commercial
—Anthony (Filomena) fishermn h 8 Western av
—Jos (Rose) fishermn h 19 Commercial
—Jos (Catherine) fishermn h 47 Commercial
—Jos (Rosalie) fishermn h 60 Commercial
—Jos (Rosalina) gro 42 Commercial h do
Frontiero Frank fishermn r 85 Commercial
—Jos (Bertha) fishermn h 5 Morgan av
—Michl (Mary) fishermn h 14 Gould ct
—Salvatore (Ida) h 9 Commercial ct
—Salvatore (Rosalie) gro 85 Commercial h do
—Sebatiano (Mary) fishermn h 33 Commercial
Frontierra Francesco (Virginia) fishermn h 13 Beach ct
Frontierro Anthony (Vencie) fishermn h 19 Commercial
—Jerome (Beatrice) fishermn h 1 Pascucci ct
—John fishermn r 19 Commercial
—Paul fishermn r 19 Commercial
—Salvatore (Katherine) fishermn h 19 Mansfield
Frost Ada M wid Albert D r 107 Bass av
—Albert W h 91 Pleasant
—Arthur (Charlotte M) lab r 91 Pleasant
—Bradley E studt r 17 Traverse
—Brainard fishermn h 1 Sayward
—Carlton H mariner r 23 Hammond
—Chas R r 6 Sylvan

FROST D O CORP
oil clothing mfrs 11 Wharf—See page 59
—David O died Dec 13, 1933
—Edith studt nurse 298 Wash r do
—Esther B nurse r 23 Hammond
—Everett C (Rose B) carp Montgomery pl h 5 Harmony sq
—Frederic W (Ruth L) teller Gloucester Safe Deposit & Trust Co 191 Main h 3 Blake ct
—Gladys A hairdrsr r 23 Hammond
—Irene J dental asst r 17 Traverse
—Jas H (Lydia R) formn 105 Maplewood av h 10 Springfield
—John C r 6 Sylvan
—Lewis E clk r 23 Hammond
—Loren A (Louise B) fishermn h 17 Traverse
—Louise C wid Herman r 10 Springfield
—M Ellen sten r 23 Hammond
—Mabel V r 1 Sayward
—Mary A wid Isaac H h 23 Hammond
—Richd H rem to Rockland Me
Frostholm Mildred E tchr High sch r 84 Prospect
Frye Chas R (Ruth E) slsmn h 133 Wheeler
—Jas E surfman USCG sta Old House Cove r at Medford
Fudge Elsie A (Mrs Stephen F) died Aug 27, 1932
Fuge Arnold (Edna) bkpr h 1047 Wash
—Eliz M wid Geo died Mar 20, 1932
—Jas h 24 N Kilby
—John (Sarah C) h 977 Wash
Fulford Edwd J r 9 Prospect
—Eleanor clk 49 Rogers r 9 Prospect
—Michl J (Margt A) fishermn h 9 Prospect
—Robt C (Dorothy M) lab h 127 Prospect
Fuller Desmond T slsmn 106 Main r 9 Church
—Marion (Newtonville) sum res Horton st

Fuller
—Milton L (Evelyn M) prin Sawyer sch h 90 Bond
—Walter T Mrs (Dorchester) h Salt Island rd Brier Neck
—Wm J gro 62 Grove h rear 9 Exchange
Fulton Albert W (Rena E) antiques 6 Tiffin whf h at Springfield
Fun Charlie L lndry 1 Pearce r do
Furey Robt H (Marie G) lieut USCG h 67 Western av
Furness John H r 407 Essex av WG
Furtado Fred L (Katherine C) lab h 18 Taylor
—Louis P (Leonora V) presser h 75 Friend
—Rita F wid Manuel P h 3 Sadler
—Saml P printer 3 Centre r 9 Sadler

G-M-I LAUNDRY CO
(John F Connor) 12-14-16 Burnham tel 1062 summer branch 1 Montgomery pl—See page 78
Gabry Chester E (Beatrice V) mason h 12 Lincoln WG
—Edwd E (Joan) lab h Overlook av WG
—Eli F gro 559 Essex av WG h do
Gaffney Allen B acct r 54 Prospect
—Dorothy M Mrs bkpr YMCA r 26 Summer
—Florence Mrs r 5 Amero ct
—Frank H jr (Annie I) 102 Main h 15 Comlth av
—Lucille S tchr High sch r 11 Proctor
—Lydia M wid Edwd O h 11 Proctor
—Melville electn 19 Main r at Essex
—Robt L clk 102 Main r 15 Comlth av
—Wm H (Annie B) calker Railway av h 54 Prospect
Gage Chas A (Ethel) Ry MS (B) sum res 49 Leonard
Gagelianno Salvatore fishermn h rear 99 Duncan
Gagliano Francesco (Elnora) lab 298 Wash h 80 Centennial av
Gagnon Fred G barber 2 Reynard h 427 Wash
—Robt T, USMC r 427 Wash
—Russell T research wkr r 427 Wash
Galante Salvatore (Josephine M) fishermn h 6 Fort sq
Galber Jacob ice cream 295 Main
Gale Alice J h 12 Acacia
—Annie I r 12 Acacia
—Chas M driver r 12 Acacia
—Clifford H eng r 7 Acacia
—Elbridge C sec-treas Birdseye Electric Co 51 Commercial h Eastern Point blvd W
—Francis K (Edna I) eng Gloucester Gas Light Co h 40 Bass av
—Geo lab h rear 10 Acacia
—Geo E firemn 105 Maplewood av r 12 Acacia
—Harrison W (Mary B) radio mn USCG Air sta Ten Pound Island h 6 Highland ct
—Margt r 365 Essex av WG
—Sarah E wid David P h 365 Essex av WG
—Wm F (Mary A) driver 50 Commercial h 7 Acacia
—Wm F jr hlpr r 7 Acacia
Gallagher Edna R sten r 12 Centennial av
—Everett A (Margt M) (United Machine Co) 99 Duncan h 12 Centennial av
—Hugh (Katherine) h 41 Webster
—Miles fishermn r 23½ Mansfield
—Thos (Annie) pntr h 10 Fair
Gallant Albert (Madeline) clk h 33 School
—Danl J carp r 7 Myrtle sq
—Gabriel (Rose) lab h 87 Pleasant
—Jos (Jennie) fishermn h 9 Burnham
—Margt A wid Michl h 7 Myrtle sq
Galligan Jas (Eliz) jan h 45 Warner
Gallihar Marie R Mrs r 7 Staten
Galper Isa ice cream 67 Main h at Salem

Galt Thos H (Florilla P) r 4 Bridgewater
Galuppo Giuseppe fishermn h 125 Rogers
Galvin John E Mrs (Dorchester) sum res Salt Island rd Brier Neck
—Nellie M died June 11, 1934
Gamage Wm T 191½ Main h Grapvine rd
Gammon Nancy E tchr Sawyer sch r 8 Foster
Gamradt Chas E (Ruth M) formn 13 Parker h 6 Traverse
—John W (Elvira F) fish 87 Friend h do
Garden Tea Room (Mrs Annie M Ryan) 11 Colonial Garden
Gardenside Bookshop (B) books 7 Colonial Garden
Gardiner Freeman A r 9 Willow
—H Lewis hlpr r 9 Willow
—Nathaniel F (Annie M) fishermn h 9 Willow
—Wm (Effie) watchmn 190 Western av h 237 do
Gardner Bessie M Mrs (Seahurst Dining Hall) 3 Magnolia av Magnolia r do
—Fredk tailor 168 Main h 1 Gardner ter
—Harold lab r 231 Main
—Josephine wid Hollis W h 26 Summer
—Lewine clk r Gardner ter
—Ralph S (Bessie M) (Davis Garage) 10 Magnolia av Magnolia h 3 do
Garland Annie L wid Wm H h 18 Liberty
—Betsey bkpr r 18 Comlth av
—Claribel C wid Geo L h 52 Middle
—E Mabel r 52 Middle
—Ida F wid Amos L h 112 Concord WG
—John C r 28 Dale av
—Norman M (Caroline H) police h 2 Atlantic WG
—Ralph L chief usher r 112 Concord WG
—Robt O carrier PO r 112 Concord WG
—Roy (Letitia D) physician 28 Dale av h do

GARLAND SIMON
contractor and builder shop rear 13 Pearce office 18 Commonwealth av tel 216 h do—See page 61

Garrett Chas A gro 65 Duncan h do
—Hulda J Mrs cashr 93 Rogers r at Rockport
—Paul E r 10 Neptune pl
—R Paul (Rosalie) chauf 107 Eastern av h 10 Neptune pl
Garron Bessie r 480A Wash
—Elsie M wid Ernest W h 8 Oak
—Ernest W (Elsie M) died Aug 7, 1932
Garvey Agnes Theresa rem to NY city
—Earl J (Leola I) investigator h 87 Centennial av
—Frances G r 6 Parker ct
—Helen M clk 205 Main r 116 Maplewood av
—Henry S (Hilda M) fish ctr h 91 Prospect
—Jane T wid Henry M h 6 Parker ct
—Jos (Luella D) ins agt 119 Main h 8 Perkins
—Robt E (B) r 8 Perkins
—Wm r 116 Maplewood av
—Wm J (Margt A) production mgr Merchants Box Co, Willow corner Cleveland h 116 Maplewood av
Gaspar Mary J r 15 Friend
Gauld C Eliz r 38 Concord WG
—Ethel G wid Geo R opr r 413 Essex av WG
—Jas R (Cora E) lab h 38 Concord WG
Gay Geo A (Hartford Conn) sum res Cliff rd Brier Neck
Gayler Paul artist 199 E Main h do
Gayton Albert A (Ruth B) lab h 108 Centennial av
—Gertrude M wid Lester F h 12 Harold av
—Lester F (Gertrude M) died Sept 23, 1933
—see Keating
Gear Chas A lab r 7 Pew ct
Geary Arthur S (Edith C) carp h 3 Madison ct
—Blanche wid Wm W h 19 S Kilby
—Harold B (Gladys E) tchr manual training public schools and tchr High sch h 8 Madison-ct extn
—Jas E asst pastor StAnn's ch h 60 Prospect
—John W (Ethel M) lab h 3 Williams ct
—Jos (Augusta S) h 5 Bridgewater
—Jos W (May E) carp h 54 Harrison av
—Paul E rem to Phoenix Arizona
—Richd M (Sarah J) jan Rogers St Manual Training sch and Rogers sch h 15 Hampden
—Walter A (Jennie F) baker h 111 Wash
Geele Mary E wid Fred C h 334 Main
Geer Albert L (Mary J) marine eng r 81 Rocky Neck av
—Wm W (Emma) eng h 7 Pew ct
Geiger Madeline Mrs r Story rd Magnolia
Gelardi Angelina Mrs h 34 Fort sq
Geldart Wm A (Kathleen A) pastor First Baptist ch h 18 Wash sq
Geller Louis M (Sally) pres Sterling Store Inc 171 Main h 22 Blynman av
Gemmellara Luigi (Oratzia) confectionery 14 Main h 16 do
Genawese Andre r 14 Eastern av
—Jos r 14 Eastern av
—Mary r 14 Eastern av
—Salvatore (Mary) fish handler h 14 Eastern av
—Vincent (Charlotte) fishermn h 14 Eastern av
Genovese Michl (Grace S) fishermn h 2 Beach ct
Gentile Antonio (Albina) tailor 3 Main h 16 Hampden
George Jos (Hassnie) gro 178 Wash h 176 do
—Jos jr clk r 176 Wash
—Ralph S (Clara M) r 1 Homans ct
Georgeopoulos Peter (Cape Ann Fruit Co) 27 Wash r at Salem
Gerrard Viola clk sum res Long Beach
Gerring A Clyne (Ruth E) formn 93 Rogers h 32 Harrison av
—Ada C wid Fitz W h 17 Sayward
—Allan C (Ardella M) sec-treas John N Patriquin Inc 231 E Main h 13 Chapel
—Benj h 76 MtPleasant av
—C Earl v-pres John N Patriquin Inc 231 E Main r 125 do
—Chas C r 13 Chapel
—Eliz T h 25 Highland
—Ella H bkpr 287 Main r 25 Highland
—Ellen r City Infirmary
—Fitz W (Ada C) died May 6, 1932
—Herbert A chauf 158 E Main r 13 Plum
—Herbert M (Sadie A) gardnr h 13 Plum
—Jennie (Mrs Chas C) died Dec 16, 1932
—M Howard shipper r 25 Highland
—Mildred A clk 331 Main r 13 Plum
—Robt K hlpr r 13 Plum
—Robt W (Mary E) lab h 76 MtPleasant av
Geyer Clara R wid Thos S died Nov 27, 1931
—Freida wid Julius r 56 Warner
—Geo (Eleanor) lab h 56 Warner
Gheringhelli Jos h 906A Wash
Giaclone Vito (Jennie) fishermn h 17 Riggs
Giamanco Annie wid Rosario h 14 Western av
—Cesaro (Rosa) fishermn h 14 Western av
—Concetta wid Jos h 7 Commercial ct
—Jos (Concetta) died Oct 24, 1932
—Nicholas (Marietta) fishermn h 81 Commercial
—Rosario fishermn r 7 Commercial ct
Giammanco Philip (Rosa) fishermn h 60 Commercial

Gibbons Jas B (Maude M) special rep h 42 High Rockport sum res Wee House off Atlantic
Gibbs C Henry (Muriel E) asst treas and clk L B Nauss & Sons Inc, Railroad av opp depot h 5 Lynnwood av WG
—Christopher C (Jennie) fishermn h 32 Mt-Vernon
—Edith E sten (B) r 32 MtVernon
—Genevieve N waitress 142 Main r 3 Shepherd
—Henry (Mary) lab h 14 Ivy ct
—Hilda A r 3 Shepherd
—Jennie wid Edwd F h 3 Shepherd
—Mary sum res rear 78 Rocky Neck av
—Ralph E (Edna) (W A Gibbs & Son) 68 Rogers h 51 Hartz
—W A & Son (Ralph E Gibbs) harness mkrs 68 Rogers
—Wm H (Beatrice W) shipper h 22 Shepherd
Gibson Catherine wid Geo (Everett) sum res Salt Island rd Brier Neck
—Leonard W (Harriet A) cashr Gloucester Times 3 Centre h 17 School
—Lucien (Corinda) butler sum res Beach av Bass Rocks
—Wm O (Annie F) auto rpr 248 E Main h do
Gicalome Paul (Esther) fishermn h 30 Fort sq
Gieke Donald L (Stella F) clk h 8 Wash sq
Giffen Dewey driver r 9 Rowe sq
—Frank (Christine) h 9 Rowe sq
—Jas fish handler r 9 Rowe sq
—Lilian (Baltimore, Md) sum res rear 75 Eastern Point rd
Gifford Hamilton M (Margt B) pastor Riverdale ME ch h 477 Wash
—Herbert W (Margt I) radio mn USCG Air sta Ten Pound Island h 41 Chapel
—Wm L R (Eleanor) (StLouis Mo) sum res 424 Wash
Gigliano Nicholas lab r 80 Centennial av
Gil Mary Mrs h 5 Elwell
Gilberg Ida clk 153 Main r 26 Crosby Lynn
Gilbert A Wilton (Laura E) clk 158 E Main h 148 do
—Blanche C slswmn 167 Main r 10 Davis
—Clara C (Chicago Ill) sum res Beach rd Bass Rocks
—Effie (Mrs Arthur H) died Feb 4, 1934
—Home 1 Western av
—Home for Aged and Indigent Persons 1 Western av inc 1889 Fred A Shackelford pres Danl T Babson sec-treas Mrs Martha M Tuck matron
—Jas S (Englewood N J) sum res Atlantic rd Bass Rocks
—Sarah M h 21 Mason
Giles Chapel 6 Wonson, Rocky Neck, Thos Lowe supt Sunday sch
—J D v-pres and sales mgr 51 Commercial
Gill Alice Mrs h 523 Wash
—Benj M (Abbie P) jan Hovey sch h 1 Gloucester av
—Frank r 3 Poplar ct
—Frank (Mary T) fishermn h 3 Poplar ct
—Frank M (Bessie L) eng 356 Main h 1 Andrews ct
—Fred M drftsmn r 1 Gloucester av
—Inda M nurse r 1 Andrews ct
—John (Jennie) clothes ctr h 10 Amero ct
—Stanley r 1 Gloucester av
—Walter O lab h 176 E Main
Gillespie Andrew L (Mary A) blksmth 15 Mansfield h 20 Mason
Gillette Langdon (NY city) sum res Grape Vine rd
—Lester A (Harriet R) artist h 16 Marshfield
Gillette
—Peter shoe rpr 4 Magnolia av Magnolia r at Boston
Gillie Ada M Mrs h 16 Liberty
—Arthur C (Eliz M) fishermn h 16 Exchange
—Chas A (Hannah) service mgr 23 Western av h 21 Chapel
—Dorothy P r 54 Centennial av
—Eunice E studt r 16 Exchange
—Henry C mgr 74 Wash r 54 Centennial av
—Jas C (Adelia J) died Mar 23, 1932
—M Eleanor studt r 54 Centennial av
—Martha L r 16 Liberty
—Mary A r 21 Chapel
—Mary A wid Bartlett J h 54 Centennial av
—Mildred R sec r 54 Centennial av
—Ralph E (Deloria B) mgr 15 Bass av h 22 do
—Wm P (Marjorie) mgr grocery dept 57 Wash h 311 do
Gillis Allen rem to Boston
—D Milton (Jennie J) lab h 112 Maplewood
—Danl (Margt McD) died Mar 1, 1932
—David r 11 Pine
—Jessie wid Louis L h 15 Shepard
—John D barber 144 Main r do rm 3
—John D clothing ctr r 18 Hampden
—Katherine M Mrs h 13 Centennial av
—Lewis A (Annie) fishermn h 99 Wash
—Margt McD wid Danl h 1 Essex
—Randall fishermn r 14 Parker
Gilmore M Ethel editor Russia Cement Co r 207 Western av
—Margt T wid Jas H h 10 Hillside ct
—Mary L Mrs h 207 Western av
—Olive Mrs sum res 71 Eastern Point rd
Gilpatrick May M wid Briggs C h 6 Mansfield
—Nellie M wid Forrest C r 23 Riggs
—Olive M (Mrs Harold O) died Mar 30, 1933
Gilpin Sarah B Mrs h 5 Pearl
Gilson Gertrude H bkpr Russia Cement Co r 17 Comlth av
—Herbert C (Pauline I) slsmn 8 Parker h 17½ Comlth av
—Saml H (L Gertrude) driver 50 Commercial h 17 Comlth av
Gimonco Salvatore (Maria) fishermn h 38 Fort sq
Ginn C Alf r 9 Knowlton sq
—Helmer S mariner r 9 Knowlton sq
—Selma B wid Harry F h 9 Knowlton sq
Ginns Edith tchr (Revere) r 9 Albion ct
—Sarah wid Henry died Jan 31, 1933
—Sarah J h 9 Albion ct
Giovanni Celestine (Annie M) pntr h 4 Lewis ct
—Marie maid 60 Prospect
Girl Scouts of America, Willoughby Park WG Eliz L Alling sec 245 Wash
Gitlin Jacob (Dora) (Seider & Gitlin) 4 Raymond Magnolia h at Boston
Giuffri Gardner lab h 26 Willow
Glass Bertha W artist 199 E Main r do
—Eliz W artist 199 E Main h do
—Joel P (Sarah K) journalist h 107 Mt Pleasant av
—Sarah E r 107 Mt Pleasant av
Gleason Carl H r 20 Concord WG
—Edwd fishermn r 1 Forest
—Edwin S (Florence A) lab h 20 Concord WG
—Theresa Mrs h 1 Forest
Glenn Thos J (Florence R) knitter h 7½ Forest
Gloucester Auto Body Co (Joseph Urbanovich) auto body and fender work 23 Rogers
—Auto Bus Co 48 Bass av, Morris Katz v-pres Joseph Keller sec-treas

GLOUCESTER AUTO SALES CO
23 Western av telephone 840, Harry F Bray pres Russell S Perkins clerk of corp George W Whittemore treas-gen mgr Plymouth Motor Cars, Dodge Brothers Motor Cars and Dodge Brothers Trucks sales and service—See page 50
—Battery Station (Walter H Burbridge) 19 E Main

GLOUCESTER BOOKSHOP The
(Marion Bennett, Marjorie Talbot) booksellers and lending library 65A Middle telephone 769-M—See page 57

GLOUCESTER BUSINESS COLLEGE
(Mrs Florence M Martin) 209 Main rm 202—See page 89
—Carpet & Rug Cleaning Works (Francis C Carrigan) 59 Pleasant
—Chamber of Commerce 141 Main, Jesse R Kenyon pres Daniel T Babson treas Lawrence J Hart mgr
—City of
Board of Assessors, City Hall
Board of Health, City Hall
Board of Public Welfare, City Hall
City Auditor, City Hall
City Clerk, City Hall
City Engineer, City Hall
City Forester, City Hall
City Hall 4 Warren
City Marshal 10 Duncan
City Messenger, City Hall
City Treasurer, City Hall
Collector of Taxes, City Hall
Fire Dept 8 School
Highway Dept 8 Smith
Infirmary, Emerson av
Mayor's Office, City Hall
Park Dept, City Hall
Police Department 10 Duncan corner Rogers
Public Health Dispensary, City Hall
Public Works, City Hall
Registrars of Voters, City Hall
School Dept 7 Beacon
Sealer of Weights and Measures, City Hall
Sewer Department, City Hall
Soldiers' Relief, City Hall
Water Works office 10 Procter pumping stations 218 Magnolia av WG, Babson reservoir and Forest Lane WG and shop 15 Arthur

GLOUCESTER COAL & LUMBER CO
43 Duncan lumber office 79 do inc '05 Ezra L Phillips pres Isaac Patch v-pres Charles T Heberle treas—See top lines and inside front cover
—Coal & Lumber Co's Wharf 43 and 87 Duncan
—Co-operative Bank, Arthur J Hall treas 85 Middle

GLOUCESTER DAILY TIMES AND CAPE ANN ADVERTISER
Gloucester Times Co publishers 3 Centre See page 82
—Democratic Women's Club, Miss Grace Thompson treas 17 Mason
—Dental Laboratory (Harold D Moir) 119 Main
—District Nursing Association Inc 148 Main inc '14 Mrs Bertha G Pearce pres Mrs Howard Steele treas Mrs Mary A Stapleton nurse

Gloucester
—Electric Co 102 Main power station 26 Vincent, D E Manson pres Frank L Ball v-pres E A Bradley treas Walter L Brown jr mgr
—Female Charitable Association 88 Middle, Rachael B Coffin pres Mrs Jos O Procter jr sec Sarah G Rowe treas
—Firemen's Relief Association, Henry Hilton sec 10 Foster annual meeting 2d Mon in June at 7 School
—Fishermen's Institute 8 Duncan inc 1891 Charles A Ingalls pres Orville F Ireland treas John J Pew clk
—Fishermen's & Seamen's Widows' & Orphans' Aid Society, Ralph D Marshall sec-treas 7 Hovey

GLOUCESTER FLOWER SHOP
(Joseph F Goulart) flowers for all occasions 135 Prospect telephone 897—See page 68
—Fraternity Club House 27 Webster
—Fraternity Drum Corps, Louis Perry director 27 Webster
—Fruit Co (Wm J Kechris) fruit 38 Main

GLOUCESTER GARAGE CO
Buick and Pontiac Motor Cars, G M C Trucks sales and service 130 Washington telephone 2121—See page 51
—Gas Co's Wharf ft Duncan

GLOUCESTER GAS LIGHT CO
William H Coffin manager 96-98 Main works foot Duncan telephones 570 and 571—See page 70
—Gas Light Co Service Club 1 Railway av Joseph W Smith sec meetings 2d Tuesday from Oct to May
—Hudson & Essex Co Inc 52 Rogers, Richard M Hull pres Mrs Agnes Hull clk Lezandro Simmons treas
—Knitting Mills Inc 33 Maplewood av
—Life Saving Station, Old House Cove
—Lyceum and Sawyer Free Library 88 Middle, Geo W Woodbury pres of corp Walter C King clk Myron Tarr treas
—Master Mariners' Association 176 Main, Henry F Brown sec meets 1st Mon
—Master Mariners' Association, Ladies' Auxiliary 176 Main, Mrs Emma Wharton sec meets 1st Thurs from Oct to June
—National Bank Building 185 Main corner Duncan

GLOUCESTER NATIONAL BANK OF GLOUCESTER
Chester L Curtis cashier Gloucester National Bank bldg 185 Main—See top lines and page 56
—Products Co oil burners 48 Rogers
—Real Estate Owners' & Tax Payers' Association, Manuel C Phillips fin and rec sec 39 Hartz meets in D E S Hall 133 Prospect

GLOUCESTER SAFE DEPOSIT & TRUST CO
Isaac Patch president 191-193 Main—See page 53
—School of Music (Frank Briar) 50 Pleasant

GLOUCESTER SERVICE & SALES Inc
5 E Main, Fred R Griffith pres-treas Ford Cars sales and service—See page 50
—Society of Artists Inc 59 Eastern Point rd inc Mass '22 O Oscar Anderson pres John J Barry v-pres Mrs O Oscar Anderson sec Everett C Forbes treas

See page Y | CAPE POND "Coolerator" COMPANY Refrigerators | Tel. 180

Gloucester
—Tallow Co 20 Maplewood av
—Teachers' Association, Margaret Millard treas 4 Foster st meets 2d Mon at High school
—Times Co 3 Centre, Wm A Procter pres John A Radcliffe v-pres Jas H Higgins treas Edwd E Hicken asst treas
—Woman's Club, Miss H Alice Proctor 423 Essex av WG sec meets 2d & 4th Fri at 133 Prospect
—Yacht Yards Inc, Montgomery pl inc Mass '33 Ralph B Waldron pres Donald P Brown v-pres-treas boat builders
Glover Amos (Annie) formn h 880 Wash
—Caroline wid David h 4 Acacia
—Susan B forwmn 105 Maplewood av r 4 Acacia
—Wm A stone ctr r 880 Wash
Glovsky Hyman S (Sylvia) ins agt 219 Main h 17 Vine, Manchester
Glynn John auto rpr r 23 Haskell
Goddard Benj r 9 Sargent
Gofkauf's Stores Inc auto accessories 91 Main
Going Addie E wid John W died April 7 1934
—Grace G h 24 Acacia
Gokey Mary G wid Edwd P h 47 Leonard
—Philip E chauf r 47 Leonard
—Wm H (O Eleanor) gardener h 127 Leonard
Golart Joseph (Laura V) fishermn h 34 Perkins
Goldberg Albert (Catherine) rabbi Congregation Ahavath Achim h 140 Maplewood av
Golden Ellen h 8 Cedar
—Jos J (Mary F) caulker Railway av h 18 Beacon
—Mary bkpr r 29 Mansfield
—Mary A clerk collector's office City Hall r 7 Sylvan
—Mary E wid Thos h 7 Sylvan
—Nellie A slswmn 14 Pleasant r 7 Sylvan
—Walter P fishermn r 92 Duncan
Goldman Benj (Sarah) dry goods 250 Main h 9 Trask
Goldstein Frieda Mrs (Henry The Hatter) 93 Main h 94 Neptune Lynn
—Henry S mgr 93 Main h at Lynn
—Morris J clk 93 Main h at Lynn
Goldthwaite Carleton E (Mabel F) lab h 62 Blynman av
—Geraldine r 149 E Main
—Hollis W died Jan 14 1933
—Mabel C wid Geo L (Forbes Shoe Co) 6A Pleasant h 149 E Main
—Rose nurse r 24 Decatur
—Willard C slsmn 130 Wash r 149 E Main
Gomes Frank P (Mary E) fishermn h 61 Mt Vernon
Gonsalves Belmeda Mrs r 27 Trask
—Helen clk r 132 Eastern av
—Jos F (Mary A) fishermn h 35 Harrison av
—Louise r 35 Harrison av
—Manuel (Mary) lab h 36 Millett
—Mary opr r 35 Harrison av
—Mary A clerk 279 Main r 132 Eastern av
Good Harbor Beach Inn (Edwin C McIntire) Witham cor Salt Island rd Brier Neck
Goodger Alf J died Jan 30 1934
—Jos H carp h 77 Perkins
—Josephine H h 21 Mt Vernon
—Nora J r 77 Perkins
Goodhue Allen M (Harriet M) lab Cape Pond Ice Co h Lynndale av
—Eva J Mrs r 65 Main
—Gertrude wid Albert r 40 Middle
—Mary E operating room supvr Addison Gilbert Hospital r do
Goodrick Edwd A (Leonora A) bkpr United Sail Loft h Tolman av
—Manley C (Ella S) marine eng h 24 Acacia
Goodman Edwd J (Grace) (Brookline) sum res Shore rd Magnolia
Goodrich Helen Mrs (B) sum res Rowley Shore
—Josephine h 30 Orchard
Goodwin Arthur C bkpr r 182 Western av
—Bertram R hlpr r 1 Sayward
—Brady fish handler r 248½ Main
—Caleb W (Lulu) lab 69 Rogers h 17 Elm
—Carl D (Laura E) formn Tarr & Wonson Ltd h 111 Mt Pleasant av
—Catherine studt nurse 298 Wash r do
—Charlotte housekpr r 3 Willow
—Churchill (Alice) fish handler h 62 Gloucester av
—Della wid Bertram h 1 Sayward
—Dexter M rem to Boston
—Earl A (Flora) cook h 16 Willow
—Elliott H chauf r 6 Whittemore
—Ethel M housekpr r 10 Highland
—Florence M (Mrs Dexter M) died Sept 3 1933
—Helen clk r 3 Willow
—Helen M phone opr 14 Elm r 17 do
—Henrietta R (B) sum res 6 Chester sq
—J Emmet studt r 6 Calder ct
—Jas H (Mary L) carp h 37 Trask
—Jas H (Margt M) pntr h 13 Wall
—Jas H (Mary V) h 33 Centennial av
—John D (Clara E) forester h 6 Calder ct
—Lillian A wid Prince h 6 Whittemore
—Lorenzo (Lucy T) h 9 Forest
—Marion S tchr (E Hampton) r 6 Whittemore
—Newman G shtmtlwkr r 3 Forest
—Paul B slsmn 2 Western av r 3 Forest
—Percy E (Mabel E) carp h 3 Forest
—Percy E jr studt r 3 Forest
Goon Toy lndry 70 Wash h do
Goon-Pat Chariie lndry 284½ Main
Gooseny Geo (Selina J) marine eng 2 Railway av h 5 Elm
Goozey Irwin A (Norwood & Goozey) gas sta 123 Wash r 28 Addison
Gordon Archie rem to New York city
—Geo A mgr 33 Maplewood av h at Brookline
—Geo E (Florence B) eng h 41 Mansfield
—Helen clk 295 Main r 23 Elm
—Irving crossing tender B&M Willow st h at Danvers
—Louis H (Leah) h 23 Elm
—Roger r 41 Mansfield
Gore Harold E (Mae S) mgr 321 Main r 22 Blynman av
Gorin's Stores department store 199 Main
Gorman Dorothy clk 186 Main r Wheeler
—Jos E (Helena M) (Gorman's Drug Store) 5 Main h 31 Middle
—Mary clk 205 Main r 64 Friend
—Merrill A (May E) slsmn h 187 E Main
Gorman's Drug Store (Joseph E Gorman) 5 Main
Gorton Cod Liver Oil Co 24 Parker

GORTON-PEW FISHERIES CO Ltd
327-331 Main branches 419-425 do, 95 E Main and 69 Rogers inc '23 Thomas J Carroll pres Thomas S Gorton v-pres J William Darcy sec George Putnam treas
—-Pew Vessels Co foot Rowe sq John D McLoud treas
—Thos Slade (Frances P) vice pres Gorton-Pew Fisheries Co Ltd 331 Main h 33 Middle sum res Riverview
Gosbee F Glynn carp r 25 Bass av
—Fred A (Maud E) carp h 25 Bass av
—Richd O r 25 Bass av
Goshorn Lorenia (Cincinnati Ohio) sum res Beach rd Bass Rocks
Goslin Marjorie r 3 Maple
—Mildred E editor r 3 Maple
—Wm fishermn r 92 Duncan
—Wm J (Helen M) slsmn h 3 Maple
Gospy Lillian F wid Henry J r 10 Granite
Gossom Eliz M Mrs r 16 Arlington
—Florence E wid Geo H h 699 Wash
—Geo H (Florence E) died July 11 1933
Gott Arthur 58½ Duncan h at Manchester
—Costello D (Margt F) mason 883 Wash h do
—Dana M (Eliz M) chief bos'ns mate Coast Guard Air Station, Ten Pound Island h 16 Main Rockport
Goucher Edna A clerk 93 Rogers r 453 Wash
—Geo F (Carrie) box mkr h 453 Wash
—May L Mrs opr r 15 Pearl
—Muriel M r 453 Wash
Gouin Albert F chef Main cor Chestnut h 234½ Main
—Elmer K r 10 Elm
—Emma C Mrs h 10 Elm
—Howard S clk 147 Main r 10 Elm
—Robt O clk 244A Main r 10 Elm
Goulart Antone (Maria) h 34 Webster
—Jerome P (Josephine A) chauf h 69 Friend
—John (Grace G) fish handler h 362 Main
—John jr (Laura F) fishermn h 26 Warner
—John P (Adeline S) lab h 17 Sadler
—Joseph F (Mary J) (Gloucester Flower Shop) 135 Prospect h 19 Friend
—Leonard D hlpr r 26 Warner
—Madeline opr r 34 Webster
—Manuel (Mary) lobstermn h 37 E Main
—Manuel H (Doris T) r 9 Friend
—Manuel J (Mary B) fishermn h 9 Friend
—Mary C wid John r 19 Friend
—Miriam Mrs h 12 Cedar
—Ralph P (Vivian A) chauf 55 Wash h 42 Friend
—Russell M (Rose E) fishermn r 39 Friend
—Urban J (Bertha L) mach h 12 Mt Vernon
—Walter P (Josephine M) slsmn r 6 Perkins rd
—Wm P (Madeline I) fish handler h 45 Hartz
Gould Harold L r 1118 Wash
—Henry C L r City Infirmary
—J Harold (Mary P) pastor Lanesville Congregational church h 1118 Wash
—John J (Margt T) h 17 Harold av
—John W roofer r 17 Harold av
—Susan (Everett) sum res 158 Mt Pleasant av
Gounaris Geo (Toula) gro 73 Centennial av h 8 Liberty
Gove A Kilby (Ethel F) atndt 321 Main h 20 Liberty
—Clarence A (Doris R) mach h 4 Parker ct
—Estella L wid Geo W h rear 45 Warner
—Ethel E Mrs clerk 93 Rogers r 20 Liberty
—Geo (Eliza W) hlpr h 4 Parker ct
—John W (Ruth M) fishermn h 350 Main
—June S clk 134 Main r 11½ Chestnut
—Sarah E wid A Ferdinand h 27 Bass av
Gover Chas B (Natalie) USN r 37 Derby
—Geo R (Louise G) lab h 56 Eastern av
—Henry W (Ruth L) died July 29 1933
—Ruth L wid Henry W h 37 Derby
—Wm H clk r 37 Derby
Gowey Walter H (Ada) (Rumford R I) sum res 650 Wash
Gown Shop (Edith M Tomilson) women's clothing 279 E Main
Goyatche Emily M wid Walter L h 9 Burnham
—Hattie M wid Raymond h 23 Sargent
—Jane wid Alex h 12½ Exchange
—M Charlotte r 23 Sargent
—Pauline S studt r 23 Sargent
Goyetche Thos W (M Alma) fishermn h 41A Friend
—Wilfred C r 41A Friend
Grabow Robert R (Mary O) lab h 6 E Main
Grace Arnold r 32 Trask
—Enos (Mary S) fish skinner h 32 Trask
—Isabelle M opr r 76 Friend
—J Carlton (Jennie) mach h 30 Perkins
—Jos S (Nancy G) fishermn r 11 Prospect sq
—Manuel A installation formn 14 Elm r 141 Main, Rockport
—Marguerite C clk r 76 Friend
—Mary Alice clk Gloucester National Bank r 116 Western av
—Mary C wid Antoine C grocer 78 Friend h 76 do
—Mary I wid Jos r 30 Perkins
—Thos J (Mary J) sales mgr 331 Main h 116 Western av
Gracie Hazel C bkpr (B) h 13 Summit
—Jas (Catherine M) formn Rocky Neck Marine Ry Co h 6 Acacia
—Jas E (Catherine) driver h 6 Acacia
—Jos L pntr r 6 Acacia
Grader Harris L drftsmn r 10 Myrtle sq
—Irving B (Ruth) mach h 10 Myrtle sq
Grafly Dorothy artist (Philadelpha Pa) sum res 1233 Wash
—Frances S wid Chas (Phila, Pa) sum res 1233 Wash
Graham Donald E (Marion J) (Graham & Morton) 1 Railroad av h 3 Maplewood av
—Earle L (Nettie M) chauf r 150 Mt Pleasant av
—Eliz F wid Jas E confectionery 621 Essex av WG h do
—Helena M Mrs h 419 Essex av WG
—Jas E (Eliz F) died July 29 1933
—Jas E jr (Maude D) fish ctr h 548 Essex av WG
—Mary W wid John h 3 Maplewood av
—R Alton opr r 548 Essex av WG
—Robt V (Anne L) lab h Andrews ct WG
—& Morton (Donald E Graham, Arnold Morton) filling sta 1 Railroad av
Grammas Arthur G (Joyce A) (Busy Bee Restaurant) 84 Main h 28 Granite
—Peter G (Demetra M) (Busy Bee Restaurant) 84 Main h 139 Western av
Grand Army of the Republic, Col Allen Post No 45, Mrs Gladys Tucker sec-adjt 513 Wash
—Army Republic Hall 47 Wash
Grande Maison DeBlanc (New York city) linens and laces Lexington av Magnolia
Grant Allen F (G Carol) city clk City Hall h 202 Wash
—Anna I clk r 4 Bass av
—Annie L wid Peter h 38 Middle
—Carl E (Violet P) fish and game comr h 17 Taylor
—Carrie E wid Dwinnell L h 258 Essex av WG
—Chas E (Alma L) carp h 7 Blake ct

Grant
—Chester H (Helen E) city collr City Hall h 23 Riggs
—Clinton T (Beatrice S) fish handler h 18 Elwell
—Edwd L, USMM r 4 Bass av
—Emily A maid r 11 Addison
—Fred A (Frances A) pres and mgr Charles F Mattlage & Sons Co, Mattlage wharf h 10 Warner
—Herbert M (M Louise) janitor 281 Main h 224 do
—Jos fish dlr h 11 Addison
—Jos (Ella) lab h 8 Elwell
—Josephine clerk office supt of schools h 6 Granite
—Lewis S (Emily I) chauf 48 Bass av h 4 do
—Mary wid John h 370 Main
—Mary E R r 370 Main
—Mary J died March 26 1934
—Peter (Annie L) died May 23 1932
—Roland (Helen H) formn Mattlage wharf h 8 Friend
—Roland jr r 8 Friend
—Roland J (Gertrude L) lab h 12 Centennial av
—W T Co Inc department store 181 Main
—Wm H (Julia A) formn h 6 Sadler
Gratz Violet (Philadelphia, Pa) r Hawthorne Inn
Gravata Antonio fishermn r 63 Friend
Graver Newton (Helen K) (Providence RI) sum res Brier Neck rd Brier Neck
Graves Daniel A (Lois I) jan PO h 11 Franklin sq
—Helen P Mrs (Concord) sum res Pleasant point
—Hollis L r 14 Spring
—Lavinia R (New York city) r Hawthorne Inn
—Percy M (Hilda L) (Reading) sum res Salt Island rd Brier Neck
Gray Albert R studt r 6 Stone ct
—Anna wid Wm housekpr r 422 Wash
—Carleton W (Myra B) clerk of corp Charles J Gray & Sons Inc 129 Main h 7 School
—Chas A (Ethel R) treas Charles J Gray & Sons Inc 129 Main h 6 Stone ct

GRAY CHARLES J & SONS Inc
129 Main inc '26 Carleton W Gray clerk Charles A Gray treas hardware and sporting goods—See top lines and page 90
—Chas R (Thelma F) knitter h 6 Prospect
—Clyde A (Hattie L) fish handler h 7 Eastern av
—Clyde A jr atndt r 7 Eastern av
—Donald P mach r 26 Hodgkins
—Effie C wid Chas J h 166 Wash
—Evelyn G wid Wm W r 8 Riggs
—Farrell carp h 3 Russell av
—Geo H (Grace M) fish skinner h 8 Mystic av
—Grace U wid Herbert L restr 338 Main h do
—Harold (Carrie) mach h 47 Wheeler
—Henry H (Cordelia) jan High sch h 10 Mystic av
—John S Mrs (New York city) sum res Page, Bass Rocks
—Lester M hlpr r 37½ Sargent
—Louis O lab r 10 Mystic av
—Mary E (Mrs Chas S) died June 29 1932
—Robt (Helen) r 31 Eastern Point rd
—Roland r City Infirmary
—Roland r 3 Russell av
—Roy F (Mabel M) baker 44 Prospect h 20 Cleveland
—Russell G baker r 20 Cleveland

Gray
—Warren H (Edith F) mach h 26 Hodgkins
—Zena mgr Mme Claire Amelie, Lexington av Magnolia r at New York city
Great Atlantic & Pacific Tea Co grocers 18 and 138 Main, 49 and 196 Wash 1 Webster and Raymond st Magnolia
Greel Everett A (Christina) sheep skin ctr 377 Main h 20 Andrews
—Frank W (Margt A) fish skinner h 14 Mt Vernon
—Jos F (Mary F) r 4 Procter
—Jos F (Helen J) fish handler h 24 E Main
—Margt A r 14 Mt Vernon
—Wm F r City Infirmary
Greely Eleanor I r 83 Pleasant

GREELY JAMES C
undertaker and embalmer 83-85 Pleasant h 85 do—See page 69
—Jas C jr embalmer r 83 Pleasant
—John B (Sarah) asst undertaker h 83 Pleasant
—Wm F tchr High sch r 83 Pleasant
Green Bessie B Mrs h Thatcher rd Brier Neck
—Dorothy housekpr 6 Davis
—Edmund H (Mary A) carp h 6 Alpine ct
—Eliz wid Chas r 1 Beach rd Bass Rocks
—Geo H (Edith) mach 236 Main h 36 Millett
—Grace F sum res Beach rd Bass Rocks
—Harry (Betty) phys 93 Prospect h 2 Centennial av
—Jas M (Harriet S) (Washington D C) sum res Fuller st Magnolia
—Jas S Dr (Mary F) (Elizabeth N J) sum res Beach rd Bass Rocks
—John R r 749 Wash
—Mary M sum res Beach rd Bass Rocks
—Richd F (Margt) (Florham Park, N J) sum res Beach rd Bass Rocks
—Wm R (Blanche A) marine eng r 8 Forest
Greenberg David (Clara) junk h 6 Exchange
Greenburg Jacob tel opr 151 Main h at Manchester
Greene Edwd F (Dora I) farmer h 22 Concord WG
—Myra F r 323 Essex av WG
—Phoebe M (Mrs Hanford A) died April 10 1932
Greenland Fruit Co (James E Zesson) 24 Wash
Greenlaw Julia A wid Thaddeus A nurse r 14 E Main
—Mildred D dentist's asst 126 Main r 14 E Main
Greenleaf Eliz tchr (Quincy) r 29 Beacon
—Emma F Mrs hairdrsr 201 Main rm 2 h 17A Cleveland
—Lucy W Mrs died Dec 13 1932
—Margt J (Mrs Wm H) died June 29 1933
—Wm H master mariner h 28 Orchard
—Wm H jr (Jessamine) slsmn h 354 Essex av WG
—Wm H 3d, chemist r 354 Essex av WG
Greenlow Albert r 4 Riggs
—Chas W (Mary J) h 7 Maple
—Roy G r 7 Maple
Greenough Caroline wid John (New York city) sum res Eastern Point blvd West
Greenwood Clifford fishermn r 234 Main
—Clifford A mach r 4 Day ct WG
—Fletcher A (Charlotte D) auto mech 211 Essex av near Stanton av h 324 Essex av WG
—Geo R (Ida G) driver L B Nauss & Sons Inc h 197 Essex av
—Geo R jr sta atndt r 197 Essex av
—Lester B (Flossie E) (Fernwood Garage) 211 Essex av near Stanwood av h 199 Essex av

COAL | Gloucester Coal and Lumber Co. | LUMBER
SEE PAGE 2 COKE and FUEL OIL TEL. 3060

Greenwood
—Lewis A (Mary A) carp h 4 Day ct WG
—Ruth L r 197 Essex av
Greer Lillian M Mrs sten Russia Cement Co r 21 Hampden
Gridley Walter H died Aug 12 1932
Grier Wm A barber 169½ E Main h 17 High Rockport
Griffin Adelia F (Brookline) sum res 1 Hickory
—Adeline wid Gustavus r Huntress Home 110 Prospect
—Albert J (Mary E) fishermn h 1002 Wash
—Annie wid Oliver B died May 16 1932
—Annie wid Orin E (56 River rd) died 1931
—Burton S lab r 100 Centennial av
—Carleton T (Amanda I) lab h 60 Granite
—Chester O lab r 1135 Wash
—Doris W r 100 Centennial av
—Edwd E (Rachel E) plmbr 221 Main h 100 Essex av
—Edwd O (Irene G) opr r 70 Maplewood av
—Edwin H fishermn r 1002 Wash
—Eleanor L music tchr r 505 Wash
—Ella F wid Thaddeus F died Jan 16 1934
—Ernest D (Mildred G) jan Lane sch h 75 Langsford
—Ernest H (Lela D) carp h 5 Arbor
—Evelyn M tchr (Billerica) r 505 Wash
—Florence nurse h 25 Langsford
—Frank D (Florence L) (Griffin & Co) 50 Commercial h 5 Baker
—Geo M collr 1 Middle r 32 Taylor
—Gertrude L bkpr 7 Wash r 56 River rd
—Harvey M (Amy G) molder Myrtle sq h 505 Wash
—Henry M (Mary E) blacksmith rear 389 Main h 32 Taylor
—Howard O (Hillve O) cloth cutter h 77 Centennial av
—Idella M wid Danl S h 1135 Wash
—Irene G Mrs sten 18 Sargent r 70 Maplewood av
—J Emerson opr r 100 Essex av
—J Hollis (Eliza C) cashr Cape Ann National Bank h 305 Wash
—Jas E (Carrie W) florist h 56 River rd
—John H (Alice P) city eng City Hall h 160 Wash
—John S printer 78 Main h 9 Lookout
—Jos fishermn r 14 Beacon
—Madolin S r 1135 Wash
—Mary E wid Edwd S h 10 Granite
—Maud L r 22 Arlington
—Percy L acct r 100 Centennial av
—Roy W helper 117 Main r 100 Centennial av
—Russell E (Hester M) auto mech r 69 Bond
—Saml A firemn h 21 Marsh
—Thaddeus (Florence I) slsmn h 1 Harvard
—Wilfred J (Loretta L) tinsmith 117 Main h 100 Centennial av
—Willard N (Emma L) (Griffin & Co) 50 Commercial h 6 Beacon
—Wm C sec r 190 Western av

GRIFFIN & CO
(Willard N and Frank D Griffin) coal and wood 50 Commercial—See page 60
Griffith Edgar J mach mate U S Coast Guard Air Station, Ten Pound Island h at Framingham
—Fred R treas Gloucester Service & Sales Inc 5 E Main h 8 Norwood av Rockport

Griffith
—Margt J tchr (B) h 103 Leonard
Griffiths Francis P junior technologist Fort sq r 36 Pigeon Hill PC
Grigg Albert S lab h 172 Wash
—Geo S (Helen) lab h 170 Wash
—Ida M (Mrs Albert S) died May 6 1933
—Roland G (Emma I) pntr 287 Main h 72 Gloucester av
—Sarah H wid Wm M r 35 Mt Pleasant av
Grillo Anna bkpr r 6 Poplar
—John (Pauline) fishermn h 6 Poplar
—Leonora bkpr Gloucester National Bank r 6 Poplar
—Ralph (Angela) barber 40 Commercial r 11 Church
Grimes Albert fishermn r 9 Pearce
—Alex J (Lena C) eng h 2 Spring
—Arthur J (Margaret E) auto mech h 62 Warner
—Arthur J (May C) mgr ft Whittemore h 22 Church
—Fredk H J (Carrie A) barber h 8 Pine
—Geo G (Evelyn E) gardnr r 13 Hammond
—Simon (Annie A) h 11 Gould ct
—Wm F (Edith B) gardnr h 13 Hammond
—Wm H (Mildred C) lab h 28 Addison
Grindell Clara M r 12 Elm
Grogan Jas A (Amelia) lab h 48 Friend
—John W (Harriet L) mach h 82 Pleasant
—Margt T wid Michl r 82 Pleasant

GRONBLAD ALBERT A
(Mildred) sand, gravel and loam, building stone 4 Tucker r do—See page 63
—Evelyn E sten Cape Ann National Bank r 54 High
—Peter A (Eleanor W) chauf h 54 High
Grose Chas W (Pearl) fishermn h 87 Pleasant
—Stillman L (Maud G) fishermn h 28 Taylor
Gross Clarence G (Evelyn A) gardnr h 3 Edgewood rd
—Eleanora E wid Joshua N nurse r 1 Exchange
Grover Agnes L (The Fireside) gift shop 16 Pleasant r 1 Procter
—Andrew (Mary) lab h 33 Elm
—Arthur B (Zella) (New York city) sum res Eastern Point blvd West
—Cora H (The Brier) Witham cor Salt Island rd, Brier Neck and (The Cake Box) 21 E Main r 18 do
—Edith r 1 Western av
—Edwd F (Florence G) electn h 10 Babson
—Everett lab r 33 Elm
—Geo S plmbr 141 Prospect r 5 Essex
—Geo W (Grover & Thurston) wholesale fish ft Parker h 18 East Main
—Ivan K plumber 221 Main h 81 High, Rockport
—Jennie W dry goods (Rockport) r 921 Wash
—Jos S plmbr 141 Prospect h 5 Essex
—Robt W (Mildred B) eng h 32 Granite
—Wm clk 186 Main r 37 Derby
—& Thurston (Geo W Grover, Danl A Thurston) wholesale fish ft Parker
Groves Edwd J shoe rpr h 10 Spring
—Eleanor M r 100 Maplewood av
—John E lab r 100 Maplewood av
—John J (Margt) died Nov 20 1932
—Margt wid John J h 100 Maplewood av
—Russell r 100 Maplewood av

Groves
—Wm J (Helen E) plmbr h 1 Morton pl
Grubb Jos H jr (Claire S) (Philadelphia Pa) sum res Beach rd Bass Rocks
Gruppe Chas P (Helen E) artist (New York city) sum res 257 E Main
—Emile A (Ruth E) (New York city) artist 11 Wonson h do
—Virginia H (New York city) sum res 257 E Main
Guarrasi Peter (Frances) fishermn h 19 Commercial
Guenet Eug A (Grace E) machinist's mate US Coast Guard, Ten Pound Island r at Manchester
Guerin Jos R (Louise D) printer h 45 Western av
Guernsey G Madeline (Bryn Mawr, Pa) sum res Page Bass Rocks
Guey Wong cook 123 Main r do
Guild Courtenay (B) sum res Norman av Magnolia
—Sarah L (B) sum res Norman av Magnolia
Guittarr Alex J (Evangeline) call firemn h 34 Webster
—Alex J jr acct r 34 Webster
—John W (Annie) died July 23 1934
Gulf Refining Co petroleum products ft Whittemore and filling sta 32 Main
Gunnerson Edwd r 5 Chestnut
Gusmoa Domingo (Maria) fishermn h 64 Friend
—Domingo jr clk r 64 Friend
—Mary R clk r 64 Friend
Gustafson Chas (Lena S) pntr h 80 Duncan
—Eli (Wilhelmina) h 13 McLellan
—Ida wid Andrew h 11 Plum
—Jacob (Matilda) lab h 22 Butman av
—Warner S (Hilda) USN r 39 Comlth av
Guyer Donald studt r 276½ Main
—Jessie wid Geo B maid r 60 Prospect
—Jessie M Mrs h 276½ Main

Haapa Mary wid John r 29 Langsford
—Matthew F (Mary R) weigher h 10 E Main
Hacker Walter (Maude) (Brookline) sum res Salt Island rd Brier Neck
Hacket John fishermn r 17½ Elm
Hackett J Frank (Nellie F) income tax aud h 139 E Main
Hadley Daniel W blksmth h 2 E Main
—David C (Annie M) (David C Hadley & Son) 19 Derby h do
—David C & Son (David C and Guy D) carps and builders 19 Derby
—Eliz A wid Jos r 16 Marchant
—Florence E sten 96 Main r 114 E Main
—Grace phone opr r 19 Derby
—Guy D (Violet) (David C Hadley & Son) 19 Derby h at Woburn
—Jarrus M r 114 E Main
—Mary M clerk 199 Main r 114 E Main
—Sylvia wid Jas r 22 Cherry
—Wm H janitor Maplewood sch r 10 Wash
Haffenreffer August (Rose) (B) sum res Thurston's Point
Hagan Antoine (Myra) died March 24 1934
Hagberg Anna wid Carl h 101 Wash
—Carl A sten r 101 Wash
Hagerty John J (Josephine M) (W Newton) sum res Woodward av WG
Hagstrom August I (Mary S) mason h 2 Lloyd
—Caroline wid Peter E pres Hagstrom Co Inc 241 Eastern av h 231 do
—Company Inc 241 Eastern av, Mrs Caroline Hagstrom pres Edward A Hagstrom treas sand and gravel dealers
—Edwd A (Ruth C) treas Hagstrom Co Inc 241 Eastern av r 248 Western av

Hagstrom
—Geo P (Alice M) formn 241 Eastern av h do
—Peter E (Caroline) died Nov 7 1934
—Ruth C Mrs bkpr 241 Eastern av r 248 Western av
Haines Allan C (Tuna M) type setter h 540 Wash
—Carrie wid John r 27 Warner
—John C box mkr r 27 Warner
Hake Edwd W (Cora G) (Cincinnati Ohio) h StLouis av Eastern point
Hakkila Andrew W (Matilda) h 857 Wash
—Aune J sten r 857 Wash
Hale John P (Lillian E) building contr 136 Bass av h do sum res 17 Long Beach
—Mary P H Mrs artist 45 Middle h do
—Ralph T (Margt G) (Winchester) sum res 26 River rd
—Wm (Mary P H) physician 45 Middle h do
Haley Benj C (Gladys M) (Central Auto Laundry) rear 8 Railroad av and (Bragg & Haley) truckmn 51 Middle h 4 Lendall
—Horace P (Annie J) auto mech 67 E Main h 7 Bass av
—see Healy
Hall Alice T Mrs tchr Eastern-av sch h 5 Wash sq
—Alton P clk r 8 Blynman av
—Anbalucia wid Henry T (Brookline) sum res Atlantic rd Bass Rocks
—Arthur C (Alaida E) pile driver h 34 Dennison
—Arthur J (Mary A) treas Gloucester Co-operative Bank 85 Middle h 8 Sibley
—Arthur W (Mary G) (Hall Bros) 446 Wash h do

HALL BROS
(Arthur W and Theron D) pile drivers, bridge and wharf builders 446 Washington—See page 63

HALL C A RADIO SHOP
(Clinton A Hall) radios and electric refrigerators 5 Centre telephone 779—See page 88
—Carrie E Mrs h 8C Gilbert ct
—Chaney N employment mgr 331 Main h 37 Concord WG
—Chas R rem to Beverly
—Clinton A (Mildred H) (C A Hall Radio Shop) 5 Centre h 256 Essex av
—Danl M r 34 Main
—Didamia wid Fredk T died April 7 1934
—Eliz E r 16 Orchard
—Eva M wid Elmer A h 8 E Main
—Everett (StJohnsbury, Vt) r 21 Chestnut
—Frank B r 37 Concord WG
—Frank H died May 14 1934
—Fredk G (Evelyn) (B) sum res Eastern Point blvd West
—Fred T (Minnie F) slsmn 133 Main h 24 Orchard
—Freeman L (Olive H) opr h 36 E Main
—Grace M h 21 Chestnut
—Harvey S (Ethel M) slsmn h 17 Middle
—John A fishermn r 14 Parker
—John T (Theresa) master mariner r 34 Main
—Jos L (Catherine W) (Brookline) sum res Salt Island rd Brier Neck
—Kate L wid Chas H h 267 Western av
—Lucille R clk 125 Main r 37 Concord WG
—M Edwd (Mabel M) rem to Wenham
—Marion W (Brookline) sum res Salt Island rd Brier Neck
—Michl fishermn r 248 Main
—Michl J died Sept 2 1934
—O Myrtle studt nurse r 93 Wash

Hall
—Percy (Ethel M) (Cleveland Ohio) sum res 120 Wheeler
—Ralph B auto mech r 93 Wash
—Ralph L gardnr r 21 Chestnut
—Raymond A r 93 Wash
—Raymond R (Ruth E) clerk 385 Wash h 14 Riverdale pl
—Richd T msngr r 24 Orchard
—Robt S (Isabel S) r 16 Orchard
—Sarah C packer r 14 Parker
—Theron D (Annie D) (Hall Bros) 446 Wash h 8 Blynman av
—Theron E r 8 Blynman av
—Thornton C rem to Cambridge
—Wm fishermn r 11 Pew ct
—Wm F (Martha O) gen utility mn 26 Vincent h 93 Wash
—Wm L (Eleanor L) (Sharon) sum res Witham st
—Wm S (Emma F) jan Riggs sch h 5 Gee av
Hallerson M Florence Mrs r 13 Sayward
Hallett Edwd B (Mary L) physician 63 Middle h do
—Lucy L Mrs h 7 Arcadia ct
—Ronald P (Helen N) physician 63 Middle h 45 Beacon
—Ruth M r 4 Oak
—Wm L (Florence) carp h 4 Oak
Hallock Louise G (New York city) sum res 10 Wiley
—Ruth M (New York city) sum res 10 Wiley
Halsey Richd H (Lillian J) shirt mfr (New York city) h Shore rd Magnolia
Halverson Helmer (Sadie) fishermn h 41 Western av
Hamill Mary maid 190 Western av
Hamilton Alice packer h 27 Chapel
—Annie A wid Wilton B h 8 Grove
—Annie M wid Wm B r 22 Riverside av
—Caroline F wid Wm E h 20 Orchard
—Emma F (New York city) sum res 2 Clarendon
—Frank H (Esther A) sign pntr 58A Wash r 7 Orchard
—Helen A Mrs r rear 458 Wash
—J L (Albany, N Y) r Hawthorne Inn
—Wm B (Annie M) died May 21 1932
Hammond Carrie G wid Lewis h 14 Myrtle sq
—Earl L (Fannie M) fishermn h 22 Friend
—Grace H tchr (Everett) r 14 Myrtle sq
—John Hays (Washington D C) h 190 Western av
—John Hays jr (Irene) h Hesperus av
—Laboratory, Hesperus av
—Lewis jr plmbr r 14 Myrtle sq
—Mary Eliz (Washington D C) r 190 Western av
—May G slswmn 167 Main r 14 Myrtle sq
—Natalie h rear 190 Western av
—Ronald H steward r 14 Myrtle sq
—Walter D (Helen) h 2 Centennial av
—Wm B (Alice) (East Somerville) sum res Wolf Hill
—Wesley E restr wkr r 22 Friend
Hammons Rosalynde tchr High sch
Hamor Geo G (Grace L) master mariner h 35 Comlth av
—John C (Emily E) (Central Garage) 5 Parsons h 36 Beacon
Hancock John r 16 Procter
—Jos fishermn r 9 Pearce
Handrahan Martin L (Stella) fishermn h 19 Maplewood av
Handran Eliz B r 15 Sayward
—Harriet maid 298 Wash r do
—Jas F (Ruth G) fish handler h 15 Sayward
—Jas F gardnr r 15 Sayward

Handran
—Margt E clk r 15 Sayward
—Thos P fish handler r 15 Sayward
Handy Arthur H sum res Wolf Hill
Haney Wm (Eliz) chauf h 355 Main
Hanibal Francis B gardnr r 10 Hammond
—Theo H caddie r 10 Hammond
—Walter L lab r 10 Hammond
—Walter S (Jennie L) ins agt 120 Main rm 7 h 10 Hammond
Hanley see O'Hanley
Hannan Edwd F gardnr r 161 Wash
Hannibal Floyd L (Virginia) polisher 80 Grove h 38 Sargent
—Norman S (Florence D) lab h 86 E Main
Hannible Gordon C (Dorothy A) watchmn h 7½ Riggs
Hannon Jas H died March 15 1934
—Saml h 214 Magnolia av WG
Hanrahan Eliz A clk 128 Main r 7 Green
—Jas C (Mary E) eng 22 Parker h 7 Green
—Jas C jr r 7 Green
—John J fishermn r 10 Staten
—Leo P (Emma E) fishermn h 3 Green
Hansen Louise wid Peter r 7 Friend
Hanson Alice J (Mrs Geo A) died Jan 20 1934
—Andrew T laboratory worker (B) r 6 Forest
—Chas E fish handler r 17 Elm
—Conrad R (Frances R) asst treas Cape Ann Savings Bank 109 Main h 34 Mt Vernon
—Everett O stockkeeper r 248 Main
—Elsie M Mrs bkpr r 9 Harrison av
—Geo A lab h 11 Harold av
—Halfdan M (Annie L) archt 49 E Main h do
—Jennie C wid John h 34 Orchard
—Jessie wid Neil died July 23 1934
—John (Jennie C) died Nov 7 1932
—John E fish handler r 6 Forest
—John G mach r 34 Orchard
—Maren S wid Henry h 54 E Main
—Mary h 6 Forest
—Matilda wid Otto h 248 Main
—Priscilla Mrs waitress 114 Main r rear 124 Centennial av
—W Prescott (Laura M) auto pntr 1 Middle h 4 Prospect
—Wm H shipper r 11 Harold av
—see Hunson
Haraden Edith h 1107A Wash
—Geo E died Dec 2 1931
—Martha r 1107A Wash
—Percy (Christine) musn h 35 E Main
—Wm eng Fire Boat rear 197 E Main h 13 Langsford
Harbor Manor (Mrs Christina B Daley) 5 Riggs
—View House Landing 21 Eastern Point rd
—View The hotel 19 Eastern Point rd
Hardeman Frank C (Hilda) (Hardeman & Enos) 69 Duncan h 11 Pearce
—Marie R r 11 Pearce
—& Enos (Frank C Hardeman, John Enos) liquors 69 Duncan
Hardiman Geo W (Eliz) chauf r 12 Locust
Harding Carl M (Annie E) chauf r 21 Gloucester av
—Chester L (Mary E) chauf 48 Bass av h 126 E Main
—Clifton C (Annie H) lab h 14 Friend
—Crowell h 9 Harvard
—Dorothy M clerk Board of Public Welfare, City Hall r 6 Winchester ct
—Edwd (Louisa J) fishermen's outfits 44 Rogers h 15 Staten
—Ernestine died Feb 19 1933
—Evelyn S r 100 E Main
—Guy E (Lena F) lumber insp r 9 Harvard
—Harold C lab r 14 Friend

Paints — Hardware
Electrical Supplies
129 Main St.

GRAY'S

Kodaks-Photo Finishing
Locksmith Work
Tel. 88

Harding
—Howard (Isabelle P) died March 28 1934
—Isabelle P wid Howard h 6 Winchester ct
—J Geo r 15 Staten
—Lendal W (Eliz M) (John S Pomeroy Co) 135 E Main h 100 do
—Marjorie S clk Board of Public Welfare, City Hall r 100 E Main
—Mildred studt nurse r 15 Staten
—Richd E (Anne E) radio opr USCG h Mt Ann rd WG
—Valletta P r 15 Staten
—Wm D (Sarah D) lab h 133 Maplewood av
—Wm T (Emily) real est 1 Page h do
Hardwick Alice R wid Melbourne H died Dec 28 1932
Hardy Chas H baker h 49 Prospect
—Elliott (Rilla) (B) sum res 19 Lincoln WG
—Geo fishermn r 24 Prospect
—H Louise Mrs r 44½ Main
—Henry W (Edith P) watchmn h 26 Hartz
—Llewellyn L chauf r Hawthorne
Harig Carl G (Ann) (Andover) sum res Salt Island rd Brier Neck
Harmaala Alma Mrs h 5 Emerald
—Alma K clk r 5 Emerald
—Hilda (Mrs Jacob) died Dec 31 1932
—Hilia M bkpr r 5 Emerald
—Jacob (Wilhelmina) h 23 Langford
—John H musn r 5 Emerald
Harmon Adele clk 93 Rogers r 14 Madison av
—Bridget wid Wm J died March 22 1932
—Leo W (Gertrude) stock clerk h 2 Madison ct
—Mary A clk r 14 Madison av
Harnish Saml F (Viola E) h 16 Webster
—Wm (Catherine) formn 30 Maplewood av
Harpel Morris (Carrie) (Harpel's Specialty Shop) 14 Pleasant h 5 Roslyn Salem
Harpel's Specialty Shop (Morris Harpel) clothing dealers 14 Pleasant
Harrigan Timothy H (Ruth H) mgr 151 Main h 6 Prospect sq
Harriman Lillian L wid Paul B h "Lacasa Cottage" Woodward av WG
—Sherman G (Doris H) slsmn 5 E Main h 16 Addison sum res Riverview
Harrington Edwin C (Malden) sum res Cliff rd Brier Neck
Harriot S Carman Mrs (New York city) r Hawthorne Inn
—Samuel (New York city) r Hawthorne Inn
Harris Andrew (Helga) caretaker h 5 Vale ct
—Andrew (Hilka) gardnr h 11 Bennett
—Catherine B wid Thos T died March 17 1932
—D F & Son (Daniel F and Daniel F jr Harris) ship chandlers 26 Wharf
—Daniel F (D F Harris & Son) 26 Wharf h 15 Conant av
—Daniel F jr (Mary) (D F Harris & Son) 26 Wharf and tchr High sch Dale av h 26 Riverside av
—Delbert L (Elsie B) knitter h Lawrence Mountain rd WG
—E Muriel organist r 15 Conant av
—Edna M bkpr 26 Wharf r 15 Conant av
—Eliz A h 969 Wash
—Hart (Minnie) shipper h 967 Wash
—Hortense L tchr High sch r 26 Washington sq
—Jas E (Grace E) h 28 Willow

Harris
—John (Aile) h 956 Wash
—Mary wid John h 276½ Main
—Myra nurse r 276½ Main
—Robt J awning wkr 26 Wharf r 15 Conant av
—Ruth studt r 5 Comlth av
—Thos (Muriel) knitter h 971 Wash
Harrison Della r 90 E Main
—Edwd S Mrs (StLouis) sum res 35 Leonard
—Emma F drsmkr 1 Mason ct h do
—Geo D (Ella M) chauf 43 Duncan h 2 Neptune pl
—John E (Eva A) lab r 10 Harold av
—Lester W (Hazel O) teller Cape Ann Savings Bank 109 Main h 3 Comlth av
—Lillian K tchr Forbes sch h 90 E Main
—Ole F lab r 90 E Main
—Rufus B (Cora M) ins agt 219 Main h 170 E Main sum res 1 Long Beach, Rockport
Hart Ashton W (Mena M) auto mech h 134 Eastern av
—C Howard (Elsa A) mgr 73 Essex av h 15 Concord WG
—Chas H (Annette F) mason 159 Essex av h do
—Chester E r 280 Essex av WG
—Clayton L (Lalia M) died April 18 1934

HART GARAGE CO Inc
447 Main telephone 1608, William S Burnham pres Harold N Burnham treas automotive and marine sales and service
See line on back cover and page 52

—Geo E chauf 36 Railroad av r 19 Beacon
—Grace A sten Russia Cement Co r 159 Essex av
—Jos A r 2 Beachmont av
—Lalia M Mrs clerk 186 Main h 60 Eastern av
—Lawrence J (Mireille L) mgr Gloucester Chamber of Commerce 141 Main h 5 Essex av
—Nathaniel W (Maude E) mason 280 Essex av WG h do
—Russell P (Eva M) auto mech 48 Bass av h 114 E Main
—Tillie domestic h 12 Cross
Hartford Chas W (Molly A) stmftr 221 Main h 33 Myrtle sq
Harting Agnes B wid Wm M h 21 Harrison av
—Eliz r 2 Harrison av
—Evelyn A bkpr 19 Addison r 23 Harrison av
—Kenneth W marine eng r 23 Harrison av
—Myrnie E wid Wm E h 23 Harrison av
—Robt A (Ruth P) driver Ry Ex 31 Railroad av h 2 Harrison av
—Robt E clerk 50 Prospect r 23 Harrison av
—Wm E died Sept 26 1934
Hartung Ethel F studt r 203 Western av
—Fredk A (Florence A) designer h 203 Western av
—Fredonia M dentist's asst 11 Pleasant rm 5 r 203 Western av
—Grace F r 203 Western av
Hartwell Herbert F (Blanche C) office mgr 1 Duncan h 30 E Main
Harty Ellen P wid Saml h 64 E Main
—Henry S (Effie E) h 36 Pearl
—Mary E wid Chas H h 3 Kent circle
—Mary E wid Wm F h 16½ Washington sq

Harty
—Wm F (Gladys D) dentist 120 Main rm 1 h 76 Bond
Hartz Delia M Mrs died Dec 16 1932
Harvey Adeline F Mrs r 5 Bridgewater
—Benj G (Naomi C) formn h 26 Lookout
—Bros (Frank S and Oscar C Harvey) expressing 22 Leonard
—Chas (Lotta) sum res Salt Island rd Brier Neck
—Chas A (Carrie S) garage 22 Leonard h 17 do
—Chas F (J Charlotte) gardnr h 6 Decatur
—Chas F jr cook r 6 Decatur
—Chas W Rev (Phila Pa) sum res Adams Hill rd
—Dana R (Carrie) mach r 5 Bridgewater
—Donald (Edna) fruit h 5 Wesley
—Edwd F (Clara E) jan 3 Centre h 12 Ashland pl
—Edwd H (Eliz A) blksmth GWW 10 Procter h 32 River rd
—Frank E (Elnora) chauf h 4 Nashua av
—Frank S (Fannie M) (Harvey Bros) expressing 22 Leonard r 37 Walnut
—Georgietta tchr Collins sch r 26 Lookout
—Harvey Miss (B) gowns Lexington av Magnolia
—Helen Mrs r 17 Leonard
—Henrietta wid Albert E died March 19 1932
—Ida wid Geo h 4 Foster
—Lurneza Mrs maid 65 Western av r do
—Marion W r 6 Decatur
—Martha H wid Geo W h 47 River rd
—Oscar C (Ida M) (Harvey Bros) expressing 22 Leonard h 23 Gee av
—Pauline E bkpr 30 Pearl r 12 Ashland pl
—Ralph (J Gertrude) fish skinner h 21 Hammond
—S R Co The (Theron F Harvey, Rudolph J Moalli) coal and wood 1052 Wash
—Sidney R (Lita L) h 47 High
—Theron F (Marion R) (The S R Harvey Co) 1052 Wash r 553 do
Haselgard Eva D studt r 87 Wheeler
—Oscar (Adelle W) interior decorator h 87 Wheeler
Haselgarde Albert (Johanna) stmftr h 3 Babson
—Geo O r 3 Babson
—Leland O mgr 151 Main r 3 Babson
Haskell Addie h 255 Concord WG
—Alma wid David L died Feb 22 1933
—Evelyn M cement wkr r 92 Wheeler
—Frank L (Ida S) yachtsmn h 172 E Main
—Henry I gardnr r 172 E Main
—Lizzie H (Mrs Melvin) died Sept 11 1932
—Lucy M wid John housekpr r 22 Chapel
—Lydia wid Albert P died Feb 9 1934
—Marguerite D h 5 Marchant
—Mary F Mrs r 69 Middle
—Melvin died Nov 19 1933
—Roland (Beatrice) lab h 26 Reynard
—Sherman E (Emma F) spar mkr h rear 260 Essex av WG
—Sherman E Mrs sten Russia Cement Co r rear 260 Essex av WG
—Walter W (Ella F) mach h 92 Wheeler
—Wm H (Parthenia) chauf h 53 Wheeler
Haskins Wm J (Eliz H) carp h 24 Myrtle sq
—Wm J jr rem to Newton, Mass
Hastings Annie M opr h 2 E Main
—Frank W (Cambridge) sum res 14 River rd
—Geo (Eliz F) fish handler h 15½ Sayward
—Geo jr bottler r 15½ Sayward
—Robt M gardnr r 15½ Sayward
Hatch Agnes U sten Cape Ann Anchor & Forge Co r 30 Grove
—Edith M Mrs phone opr 14 Elm r at Salem

Hatch
—Henry T coml trav r 30 Grove
—Ruth C Mrs h 15 Blake ct
—Wm J justice District Court of Eastern Essex and lawyer 132 Main rm 6 r 30 Grove
Hatcher Clementine F wid Edgar h 27 Friend
Hathaway Walter W (Louise B) (Melrose) sum res Wingaersheek Beach WG
Hatherway Frances Mrs (Wayside Inn) 16 Water h do
Hang Margt r 130 Magnolia av Magnolia
Haun Edna M r 55 E Main
—Jas C driver r 55 E Main
—Sarah B wid Jesse domestic h 55 E Main
Hautala Jas (Helen) trackmn B&M r 6 Willow
Hautamaki Salman (Mary A) paving ctr h 1127 Wash
—Sylvia r 1127 Wash
—Tuna clk r 1127 Wash
Havener Stanley L (Camille) lab h 21 Centennial av
Haviland Frost (Agnes T) (Orange N J) sum res Cambridge av Annisquam Point
Havlichek Cora B wid Frank P h 12 Exchange
Havner Dora J h 5 Vale ct
—Earl S silver worker (Newburyport) r 12 Essex
—Elsie L clk 331 Main r 6 Rowe sq
—Ernest W (Helen J) office mgr 331 Main h 12 Essex
—Geo E (Katherine E) teller Cape Ann Savings Bank 109 Main h 6 Liberty
—Geraldine T tel opr 173 Main r 12 Essex
—Helen J Mrs clerk 150 Main r 12 Essex
Hawes Aubrey L (Louise A) master mariner h 304 Main
—Doris M sten r 304 Main
—Edwd V studt r 304 Main
—Orrin F r 304 Main
Hawkins John (Della) artist 40 Rocky Neck av h do
Hawks Edwd A (Marjorie M) (Concord) sum res Wingaersheek Beach WG
—Jas Russell (Muriel E) sand and gravel h Wingaersheek Beach WG
Hawley Delia wid Clovis r 15 Elm
—Eliz wid Carl h 254 Main
—Wm fishermn r rear 183 E Main
Hawson Lucretia r 1 Western av
Hawthorne Inn (Thomas W White) Hawthorne
Hay Clarence music tchr 50 Pleasant r at Boston
—Gilbert (Jessie G) died April 25 1934
—Jessie G wid Gilbert r Clay Estate, Eastern Point blvd West
—Martha J wid Wm S h 9 Exchange
—N Gordon chauf r 9 Exchange
Hayden Clara W prin Lane sch r 27 Langsford
—Edgar lab r 30 Pine
—Edwd M (New Britain, Conn) sum res 30 River rd
—G Wallace (Clarissa M) h 27 Langsford
—Gladys waitress r 86 E Main
—Hester Mrs rem to **Lansdowne Pa**
Hayes Alphonso (Carrie B) h 19 Addison
—Anna M died March 12 1932
—Edmund W mgr Foulke & Foulke, Lexington av Magnolia r at New York city
—John J lab h 4 Willow
—Katherine A seamstress r 5 Winchester ct
—Landing rear 69 Rogers
Haynes Eleanore C Mrs (Charlestown) sum res "Riverside" Woodward av WG
Hayward Wm E (Bertha) (Dover N H) sum res "Lilac" Stage Fort Park av
Hazel Ada G nurse r 24A Beacon
—Chas H M (Mary P) coml trav h 88 Wash
—Frank R r 88 Wash

Hazel
—Grace E h 13 Comlth av
—Ralph (Bertha M) piano tuner 24A Beacon h do
—Sarah L wid Edwin died April 4 1933
Hazen Grace (New York city) artist rear 78 Rocky Neck av sum res do
—Grace jewelry designer h 65 E Main
—Williard r 100 Prospect
Head Lester D (Eliz) hlpr 48 Bass av h 10 Whittemore
Healey Catherine B Mrs sum res Wheeler's Point
Healy Wm J fishermn r 3 Harmony sq
—Wm J (Catherine B) died Jan 1934
—see Haley
Heaps E Warren jr usher North Shore Theatre r 8 Winchester ct
—Elmer W (Amy A) sail maker 75 Wharf h 28 Winchester ct
—John J (Effie) driver h 73 Eastern av
Hearn see Hern
Heath Horace J (Adelina) died Nov 22 1932
—Lena wid Horace h 29 Willow
—Margt E sum res Nautilus cor Harbor rd
—Volney L (Maude G) (Worcester) sum res Nautilus cor Harbor rd Bass Rocks
Heberle Chas T (Harriet E) mgr and treas Gloucester Coal & Lumber Co 43 Duncan h 75 Western av sum res Cove Acre, Wolf Hill
—Clumet K (Margt L) physician 61 Middle r at Rockport
Heckendorf Carl F (Pearl M) lab h 14 Highland
Heckman Chas R fishermn r 2 Babson ct
—Katherine E sec to mayor City Hall r 86 Wash
—Margt D bkpr 8 Parker h at West Gloucester
—Mary E wid Noble h 86 Wash
—Noble (Mary E) died Feb 11 1932
—Robt J (Kathleen) clk h 151 Wash
Hedetniemi Onni fishermn r 4 Butman av
—Herman paving cutter h 4 Butman av
—Herbert gardnr r 4 Butman av
—Nan r 4 Butman av
Hedin John A (Edith E) (Watertown) sum res 21 Wiley
Hedrick Sam (Frances E) pastor East Gloucester M E church h 24 Chapel
Height Alice D domestic r Magnolia av Magnolia
—Sylvester A (Ella) gardnr h Magnolia av Magnolia
Heino John (Sophie) paving cutter h 52 High
Held Enos E tchr r 199 E Main
Hellberg Albert (Natalie) paving cutter h 41 Langsford
Hemeon Bertram L marine eng r 27 Church
—Edgar J (Sarah) (Somerville) sum res Salt Island rd Brier Neck
—John D (Eliz L) fishermn h 27 Church
—Maxwell rem to Boston
Hemia Catherine Mrs died May 17 1932
Hemmer Albert H fish handler r 77 Wheeler
—Chas A (Annie W) h 77 Wheeler
Hender Philip D (Lucille G) machinist's mate U S Coast Guard, Ten Pound Island h at Salem
Henderson Clarence H slsmn 23 Western av h at Beverly
—David fishermn r Hesperus av Magnolia
—Edwd paint mkr 121 Duncan r at Essex
—Russell B pres Henderson & Johnson Inc 121 Duncan r 93 Western av
—Walter (J Annie) treas Henderson & Johnson Inc 121 Duncan h 93 Western av

Henderson
—& Johnson Inc 121 Duncan inc '13 Russell B Henderson pres Walter Henderson treas paint mfrs
Hendrick Helen Mrs r 9 Prospect sq
Hendrickson Edwd (Eliz) stone ctr h 1099 Wash
—Fannie S bkpr 23 Western av r 15 Granite Rockport
—Flora packer 13 Parker r 14 do
—Henry W galvanizer r 7 Prospect
—John (Nanna R) paving ctr h 1185 Wash
—John A (Irene G) clk h 7 Prospect
—John N (Mary C) lab h 14 Parker
—Mary wid Sakarias h 1183 Wash
—Sakarias (Mary) died June 7 1932
—Toiovo r 1185 Wash
—Wm (Marjorie L) die sinker r 225 Magnolia av WG
Hendsbee May phone opr 14 Elm r at Rockport
Hendy Fredk (Mary J) pntr h 15 Beauport av
—Fredk C (Alice J M) pntr h 14 Lookout
Henkel Frank (Wakefield) sum res Brier Neck
Henneberry David J lab r 57 Middle
—Wm N wharfinger r 57 Middle
Hennessey Leo F (Louise) prin Eastern av sch h 47 Hartz
—Mary E pres McLaughlin Marine & Oil Co 48 Rogers r 50 Summer
—Thos F fishermn r 8 Maple
Hennessy Alicia K wid Patk h 63 Haskell
—Blanche E nurse r 63 Haskell
—Mary E r 50 Summer
—P John (Mary E) lab r 63 Haskell
—Robt C transitmn City engineer's office City Hall h 63 Haskell
Henry Leslie H (Boston) sum res rear 181 Western av
—Maude (Newton) sum res 1 Horton
—the Hatter (Freida Goldstein) men's furngs 93 Main
Hepper Gustave A (Marie) eng h 24 Taylor
Herdman Cornelia J (Mrs Jas C) died March 21 1932
—Jas C (Margt) cabtmkr h 439 Western av
Hermanson Herman h 17 Langsford
Hern see Hearn
Herrick Alice V tchr MtVernon sch r 10 Forest
—Arthur E fruit 146 Main h 10 Forest
—Arthur Lowell mgr r 10 Forest
—Arthur R (Annie L) (Arlington) sum res Winniahdin av
—Arthur W clk 178 Main r 13 Western av
—Augustin R (Edith G) h 9 Perkins rd
—Danl A (Adelaide C) h 274 Essex av WG
—Eben P (Harriet H) glue drawer h 26 Sumner WG
—Frank B (Jennie G) h 23 Acacia
—G Harvey clk 14 Elm r 39 MtPleasant av
—Geo R r 9 Perkins rd
—Geo W (Ella P) farmer h 185 Concord WG
—Gordon E cook r 280 Essex av WG
—Hermon N studt r 39 MtPleasant av
—John lab h Laurel st WG
—John J r City Infirmary
—Mary E wid Richd h 112 Western av
—Otto M (M Agnes) gardnr h 107 Concord WG
—Ralph B (Evaline M) car washer 5 E Main h 39 MtPleasant av
—Ralph B jr, studt r 39 MtPleasant av
—Robt L studt r 39 MtPleasant av
—Sarah F wid Chas H died April 8 1933
—Vesta L (Mrs Arthur E) died April 28 1934

Herrickson Raymond (Annie) box mkr h 14 Cedar
Hersey Benj B (Laura S) pastor Annisquam Village (Universalist) Church 129 Leonard h do
—Cheever L (Eliza S) life insurance and annuities 100 Milk Boston and 45 Beacon h do
—Lewis (Eliz) designer h 41 Chapel
Hesperus Diner (Peter C Welch) Main cor Chestnut
—Villa (Mrs Elizabeth M Rogers) hotel Hesperus av Magnolia
Hewett Warren A (Virginia C) slsmn r 61 Middle sum res Wheeler's Point
Hewey Clarissa A maternity ward supvr Addison Gilbert Hospital r do
Hewitt Geo Mrs (Burlington N J) r Hawthorne Inn
—Louis vice-pres Cape Ann Quarries Inc 1179 Wash h at N Y city
Heywood Francis C (Harriet) (Holyoke) sum res 5 Plum ct
Hi-Y Club, Herbert Zauche leader meets every Mon at Y M C A
Hicken Edwd E asst treas Gloucester Times h at Newburyport
Hickey Bridie maid 12 Hovey
—Garrett J (Annie C) mariner h 26 Grove
—John J r 8 Burnham
—John J jr (Mary J) lab h 8 Burnham
—Madeline G opr r 8 Burnham
—Theresa M rem to Beverly
—Virginia F Mrs clk 211 Main r 2 Shepard
Hickman see Heckman
Hicks John S (Emma A) lab h 5 Ashland pl
Hickson Wm J (Marie K) phys (Chicago Ill) sum res 7 Marble
Higgins Christopher V (Eliz V) fishermn h 16 Smith
—Frank (Clementine) hlpr Cape Pond Ice Co h 13 Fair
—Jas H treas Gloucester Daily Times 3 Centre h at Newburyport
—John J (Ethel M) canner h 2 Riggs
—Richd P (Maude) pntr r 3 Avon ct
High School, Dale av
—St Cemetery, Prospect opp Church
Hight Clarence A (Emily L C) (Brookline) sum res Adams Hill rd Annisquam
Higley Chas W (Nora H) (Chicago Ill) sum res rear 125 MtPleasant av
Hiland Lucius R (Anna) lab h 40 Cleveland
Hildonen Geo E (Blanche M) baker 330 Main h 364 do
—Gertrude E Mrs cashr 186 Main h 9 Andrews Lanesville [ville
—Jacob E (Gertrude) h 9 Andrews Lanes-
—Matti gro 1084 Wash h 1102 do
—Wm A (Mary) baker h 1037 Wash
Hill Adrian N (Marjorie A) h 8 Prospect
—Amanda r 1097A Wash
—Andrew G (Maude F) (Somerville) sum res Woodward av WG
—Carl D (Eliz A) keeper Eastern Point Light end Eastern Point blvd west h do
—Carl E rem to StIgnas Mich
—Edwd M (Gertrude P) (Brookline) sum res Camb av Annisquam Point
—Eliz F studt r end Eastern Point blvd west
—Elmer (Florence) stone ctr h 19 Langsford
—Enoch (Anna P) quarry mn h 1097A Wash
—Esther wid John h rear 40 Langsford
—Ezra (Martha) h 58 Langsford
—Jacob (Olga) lab h rear 952 Wash
—Jas R (Sarah) ship carp 5 Wharf h 15 Liberty
—Laura wid John F (Augusta Me) sum res Hesperus av Magnolia
—Merrill B died June 13 1932

Hill
—Nestor (Olga) lab h 4 Morgan av
—Percy V (Edith R) (Augusta Me) sum res Hesperus av Magnolia
—Raymond r rear 952 Wash
—Ruth Remsen studt r end Eastern Point blvd west
—Sidney C testman 14 Elm h at Hamilton
—T Chittenden (Boston) h Eastern Point blvd W
Hillier Catherine R wid Fred died Jan 19 1933
—Lewis R printer h 62 MtPleasant av
Hillman Leslie H W butler Hesperus av
Hills Alice M wid Eug H r 20 Pine
Hillside Hall 457 Wash
Hilshey Harold O r 49 Perkins
—Raymond H r 49 Perkins
—Wm O (Eliz) fishermn h 49 Perkins
Hilton Avery J (Ida B) h 23 Prospect sq
—Chas C (Jeanette G) trucking dept 331 Main h 19 Warner
—Chas H (Laura B) (The Birdseye Store) frosted foods 18 Pleasant h 34 Prospect
—Gladys V tchr Hovey sch r 15 Chestnut
—H Stuart r 10 Foster
—Henry (Susan R) capt G F D h 10 Foster
—Herbert (Dolly) h 15 Chestnut
—Laura B Mrs sten 111 Main rm 15 h 34 Prospect
—Richd capt Engine 4 h 8 Foster
—Richd H (Eliz) variety 80 Pleasant h 16 Allen
—Stuart (The Birdseye Store) 18 Pleasant r 10 Foster
Hiltz Ada L wid John r 7 School
—Maynard W cooper r 7 Orchard
—Rita M prin Maplewood sch h 10 Decatur
—Robt C (Bessie C) shipper 196 Main h 6 Maplewood ct
—Rose Mrs r 7 Orchard
—Stanley P (Effie F) carp h 8 Brightside av
Himmel Edwd (Ethel) treas Sterling Store Inc 171 Main h 220 Wash
Hinchey J Alton r 9 Bass av
—John M (Eva M) lab h 9 Bass av
—Michl J (Pauline) lab h 8 Gould ct
Hinckley Adelaide V r 8 Russell av
—Angus (Lena) died Oct 3 1933
—Annie C wid Saml P h 7 Nashua av
—C Dana lab r 130 E Main
—Chas A (Emma M) pntr h 130 E Main
—Charlotte M wid Isaac died March 25 1932
—Clarence E (Annie C) meter reader 96 Main h 483 Wash
—David r City Infirmary
—Edwd P (Esther M) reserve police h 3 Bass av
—F Wm B (Meina) carp h 130 E Main
—Franklin R (Estella F) clk 43 Duncan h 32 Reynard
—Fredk P r 130 E Main
—Guy cook Main cor Chestnut r 4 Mason ct
—H Mabel wid Albert lndrs r 554 Essex av WG
—John J (Sara M) chief's driver 8 School h 2 Wise pl
—Lelia M machine opr h 652 Essex av WG
—Mary A wid David W h 125 Maplewood av
—Milton E chauf 48 Bass av r 2 Wise pl
—Rosalene wid Angus h 8 Russell av
—Wm F (Victoria E) fish handler h 1 Harmony sq
—Wm F (Nellie A) died July 23 1933
Hines Geo D (Margt F) h 28 Pine
—Hattie wid Anthony died July 20 1932
—Mary A wid John buyer 186 Main r 54 Summer

HINES PAUL E
(Flora E) sand and gravel, general trucking 9 Eastern av h do tel 1688-M—See page 64
Hinkley Chas D (Eliza R) watchmn 71 Middle h 22 Hammond
—Wilbur S chauf r 22 Hammond
Historical House 27 Pleasant
Hobart Augustus (Flora E) tmstr 32 Wharf h 13 Staten
—Elliott A, USN r 13 Staten
Hobbs Clarence R r 1 Lloyd
—Edith W (The Red Chevron) hand weaving 17 Rocky Neck av sum res do
—Elthea M r 1 Lloyd
—Ernest (Gertrude) (Needham) sum res Kent rd off Essex av WG
—Florence K housekpr r 235 Main
—Levi W (Margt H) died Dec 30 1932
—Margt H wid Levi W h 32 Laurel WG
—Osea T (Elthea M) carp h 1 Lloyd
—Ralph G chauf r 1 Lloyd
Hodgdon Geo H fishermn r 234 Main
—Isabelle O clk (Salem) r 36 Hartz
—Laura C wid Saml h 102 E Main
—Parkman G (Jennie B) h 36 Hartz
—S Dunton (Laura C) died Jan 1 1932
—Thelma A clk 128 Main r 83 Prospect
—see Hodson
Hodge Alonzo J (Lelia P) slsmn 96 Main h 87 Middle
—Alonzo L lab h 90 Centennial av
—Chester E (Edna G) (Hodge & MacDonald) 10 Rogers h 90 Centennial av
—John P pntr r 90 Centennial av
—Paul E r 90 Centennial av
—Robt treas Consolidated Lobster Co Inc 924 Wash h at Haverhill
—Thos N (Marvel) gas sta h 7 Bond
—& MacDonald (Chester E Hodge) battery service station 10 Rogers
Hodges Fredk W (Eliz C) (Detroit Mich) sum res Atlantic rd Bass Rocks
Hodgins Chas E (Mary D) wood carver h 719 Wash
Hodgkins Alice E r 322 Wash
—Benj A paint mkr h 21 Wonson
—Bernice E r 638 Wash
—Carrie E wid Edwin W h 15 Prospect sq
—Carrie M wid Edwd h 626 Wash

HODGKINS' D B SONS
(Everett N Hodgkins and Estate of Edward and Howard A Hodgkins) flour, grain, hay etc 30 Pearl cor Railroad av tel 90 and 91—See page 71
—David died July 19 1934
—Edith S wid Lewis P died July 2 1933
—Edna C tchr Collins sch r 642 Wash
—Edwd (Mary L) h 56½ E Main
—Eliz A wid Andrew W h 68 Middle
—Eliz A wid Chas A died Dec 5 1932
—Elmer D (Ida M) boat livery 642 Wash h do
—Emery jr (Annie) h 77 Maplewood av
—Ernest E (Effie M) carp h 442 Wash
—Everett N (Grace A) (D B Hodgkins' Sons) 30 Pearl h Forest Lane WG
—Frank C fishermn h 656 Wash
—Fredk L (Martha E) slsmn r 507 Wash
—Gertrude I bkpr h 25 Derby
—Harriet J tchr r 19 Comlth av
—Helen H Mrs bkpr 186 Main r 164 E Main
—Helen L wid John H died Aug 22 1934
—Herbert F carp sum res 14 Hodgkins
—Herbert F carp r 544 Wash
—Herbert R (Helen M) carp r 164 E Main
—Horace E (Ruth) carp h rear 293 Wash
—Howard A (Sadie R) died April 18 1932
—Isaac Harvey (Esther L) pntr h 11 Gee av

Hodgkins
—Katherine L prin Leonard sch r 642 Wash
—Leslie G (Helen E) (Reading) sum res "Appletree" Stage Fort av
—Mabel weaver r 719 Wash
—Mary W wid Clarence h 19 Comlth av
—Olive G tchr r Forest lane WG
—Pierce N (Dorothy E) autos (Rockport) h 645 Wash
—Raymond L electn (B) r 25 Derby
—Saml B (Ida D) clk foot of Rowe sq h 322 Wash
—Susan A wid Eben T h 18 Mystic av
—Virginia L Mrs gift shop 40 Rocky Neck av h do
—Walter (Keturah G) watchmkr 48 Main h 9 Western av
Hodgman Arthur A (Carolyn S) (Cambridge) sum res Uncas rd
Hodgson Kennard & Co (Boston) jwlrs Lexington av Magnolia
—Robt R asst mgr Hodgson Kennard & Co Lexington av Magnolia r at Newton
Hodsdon Albert D (Edith C) clk h 9 Orchard
—Barbara V musn r 9 Orchard
—Benj died Aug 9 1934
—Freeman D (Ida) r 8 Baker
—Freeman W (Grace) carrier PO h rear 12 Clarendon
—Geo E (Rena B) farmer h 6 Causeway
—Geo E jr, clk 102 Main r 6 Causeway
—Harry W (Mabel R) firemn B&M h 106 Essex av
—Jean D sten r 9 Orchard
—see Hodgdon
Holcomb H Sherman (Julia) sls mgr 102 Main h Freshwater cove
—Harry S (Julia) supt 26 Vincent h 266 Western av
Holdsworth Jessie Mc (Brookline) sum res Atlantic rd Bass Rocks
Holland Bernice E Mrs r 42 Granite
—Raymond W jr r 9 Adams pl
—Raymond W P (Sarah E) asst sec Y M C A h 9 Adams pl
Hollister Clay H Mrs (Grand Rapids Mich) sum res Eastern Point blvd west
Holloran Carl (Ruth) tchr sum res Horton
—Mary A wid Timothy h 887 Wash
—Mary E public sten r 10 Baker
—Timothy F (Eleanor D) (Phillips & Holloran) archt 191½ Main h 10 Baker
—Wm lab h rear 115 Wash
Holmberg Jos L (Mary) chauf h 2 Cross
—Jos L lab h 5 Summit
—Paul (Edith L) plmbr 221 Main h 58 Cherry
—Philip N (Ruth) slsmn 120 Main rm 9 h 34 Grove
—Ruth Mrs phone opr 14 Elm r 34 Grove
Holmes Clarence O (Honora R) USCG h 8 Centre
—Gardner W (Anna B) waiter 9 Main h 36 Wash sq
—Geo A (Katherine M) carp 260 Essex av WG h do
—Geo E (Ruth) icemn h 881 Wash
—Hardy S (Sabrina) carp r 394 Western av
—J Russell driver Cape Pond Ice Co r 1 Lynnwood av WG
—Lena Mrs r 39 Friend
—Lester E (Catherine A) driver Cape Pond Ice Co h 1 Lynnwood av WG
—Lillian N wid Chas R h 34 Cherry
—Lyman W (Lizzie B) housemn 298 Wash h rear 398 Western av
—Wm Hardy (Isabelle A) radios 19 E Main h 13 Wall
Holt Torbjorn E claim adjuster 201 Main rm 11 h at Beverly

Holton Grace artist h 45 Rocky Neck av
Holy Name Hall 138½ Prospect
Homans Arthur C (Lottie M) formn Cape Pond Ice Co Essex av h 197 Western av
—Chas A (Dora V) chauf h 88 Bond
—Donald P (Alice M) asst draw tndr Blynman bridge h 3 Hampden
—Wm A h 3 Centennial av
Home Food Exchange (Marguerite Ballard) 75 Middle
Honnor Helen r 10 Warner
Honnors Edith clk 96 Main r 5 Beacon
—Frank N troublemn 14 Elm h 134 Wheeler
—Geo E (A Mabel) collr 96 Main h 5 Beacon
Hood Lester (Mae E) lab h 65 Revere
—Sarah J r 19 S Kilby
Hooper Charlotte E Mrs (The Old Wheeler House) r 131 Wheeler
—Dennison died Jan 27 1933
—Eliz R h 544 Wash
—Geo P h 11A Middle
—Grace E Mrs h 29 School
—Vernon C (Madeline) tchr High sch h 49 Hartz
Hopkins Andrew M (Lyla) pntr h 10 Andrews
—Dorothy maid 7 Kent circle
—Edwd H (Evelyn) lighthouse keeper Ten Pound Island h do
—Elkanah F (Louise A) died Jan 29 1933
—Ernest L (Margt L) lab h 21 Mansfield
—J Thos (Catherine T) slsmn sum res Wolf Hill
—Louise A wid Elkanah F h Hillcrest Rocky Pasture rd
—Wm fishermn h 350 Main
Hopper Ann Mrs (Toronto Canada) r Hawthorne Inn
Hopple Wm H (Frances) (Cincinnati Ohio) sum res Lexington av Magnolia
Horgan Martin J (Margt M) radio opr USN h 5 Norseman
Hornby Fred (Sidney R) (Lynn) sum res Horton
Horne Anna C wid Geo h 303 Essex av WG
—Archibald A (Mary G) bkpr 93 Rogers h 54 Perkins
—Deborah wid Robt died Nov 2 1932
—Grace (B) sum res 41 Magnolia av Magnolia
—Richd L, USCG (New London Conn) r 303 Essex av WG
Horton Edwd J probation officer District Court of Eastern Essex h 18 Blynman av
—Eliz M wid Everett domestic h 10 Bass
—Ethel N sten 14 Elm r 18 Blynman av
—Gladys phone opr 14 Elm
—Grace A fish packer r 10 Bass av
—Harold A clk 138 Main r 88 Prospect
—Helen r 17 Mason
—Jos W (Eva G) carp h 23 Exchange
—Stanley K (Cora B) slsmn h 14 Chestnut
—Wm A fish handler r 11 Harvard
—Wm E (Sarah) h 11 Harvard
Hotchkiss Agnes S Mrs machine opr 377 Main h 10 Ledgemont av
—Benj A (Emily S) (Presson Express Co) 69 Main h 24 Western av
—Benj A jr (Eliz M) mgr 69 Main h 89 Western av
—Edwd G (Amy M) coml trav 401 Main h Wolf Hill
—Edwin G jr (Martha T) investigator Board of Public Welfare City Hall r Wolf Hill
—Jas P chauf 69 Main r 24 Western av

HOTEL SAVOY

Arthur B Frazier prop 215 Main—See page 74

Hotel

—Thorwald Inc Atlantic rd Bass Rocks inc Mass '29 Mrs Lucy A Jackman pres-treas Frank A Morey clk hotel
Houghton Herbert G sum res Vine nr 558 Wash
—Roswell H (Josephine W) (Brighton) sum res Ferry st Wolf Hill
—Sarah G Mrs tchr drawing public schools and gift shop 98 MtPleasant av h at Ipswich
Houle Alice Mrs r 13 Western av
Houlihan Mary h 24 Pine
Houston Jennie (Springfield) h Cliff rd Brier Neck
Howard Catherine I (Allston) r 66 Eastern Point rd

HOWARD JOHN F

(Bertha C) electrical contractor 19 Main h 28 Prospect—See page 65
—Robt C traffic mgr 93 Rogers
—Sarah Mrs h Riverside Wheeler's Point
—Wm J (Mabel E) chauf 17 Duncan h 155 Western av
Howarth Jas rprmn 14 Elm h at Beverly
Howe Thorndyke (B) sum res 5 Brier rd Bass Rocks
Howell Harry gardnr r 10 Addison
Howes Frank H (Jennie) (Newton) sum res Annisquam Heights
—Henry F (Newton) h Annisquam Heights
Howitt Arthur W r 83 Western av
Howlett Jas H lab r 8 Short
—John H (Lydia M) h 5 Mason ct
—Martha D wid Eug L h 52 Leonard
—Ruth r 52 Leonard
Hoyle Chas A (Florence M) (Wellesley Hills) sum res Flume rd Magnolia
—Marcia H (Wellesley Hills) sum res Flume rd Magnolia
—Muriel H (Wellesley Hills) sum res Flume rd Magnolia
Hoysradt Chas G (Mary G) pntr Magnolia av Magnolia h do
—Geo A pntr r Magnolia av Magnolia
—Mary E hairdrsr r Magnolia av Magnolia
—Robt S pntr r Magnolia av Magnolia
—Wm T (Violet P) pntr h Magnolia av Magnolia
Hoyt Edwd C elec refrigerator service r 13 Beauport av
—Esther S wid Edwin C tchr Babson sch h 13 Beauport av
—Jas r 36 Orchard
—Richd A musn r 13 Beauport av
—Robt (Lexington Va) sum res 1275 Wash
—Southgate Y (Lexington Va) sum res 1275 Wash
—Wm D (Margt H Y) (Lexington Va) biologist sum res 1275 Wash
—Wm D (Lexington Va) sum res 1275 Wash
Huard Jas (M Isabelle) riding master h 8 Prospect
Hub Building 195 Main
—Clothing Co (Harry Bernstein) 195 Main
Hubbard A & Son Inc 40-44 Prospect, Albert P Hubbard pres William H Hubbard sec-treas bakers and animal foods
—Albert P (Carrabel H) pres A Hubbard & Son Inc 44 Prospect h 87½ Western av
—Danl S h 16 Pearl
—Emil (Fannie) fishermn h 30 Orchard
—Geo Edgar (Sadie A) fishermn h 27 Chestnut
—J Melburn (Lelah J) fishermn h 7 Oak
—Jas J (Maude E) lab h 164 E Main
—Jas J (Margt H) mason h 7 Russell av
—Joshua C (Marion R) (Wayland) sum res Hesperus av Magnolia

Hubbard
—Josie W geneologist r 51 Middle
—Lalah J Mrs sten 26 Vincent r 7 Oak
—Mary I wid Andrew L h 9 Foster
—Newman L (Hazel K) driver h 20 Pearl
—Richd (Ruth I) carp h 24 Hodgkins
—Wm H (Margt V) treas A Hubbard & Son Inc 44 Prospect r 87½ Western av
Hubbell Anna D (Rochester N Y) sum res Atlantic rd Bass Rocks
—Bertha D (Rochester N Y) sum res Atlantic rd Bass Rocks
Huckins Albert K (Clara) (Winchester) sum res 976 Wash
Hudder Ada R sten r 102 E Main
—Ernest W r 35 Trask
—Evelyn M clk 128 Main r 118 Eastern av
—Frances M r 118 Eastern av
—Jas T clk 76 Prospect r 118 Eastern av
—John J (Mary) fishermn h 118 Eastern av
—John J jr r 118 Eastern av
—Paul B (Frances M) ins agt 219 Main h 8 Stanley ct
—Wm J h 35 Trask
Hudson Alice D wid Wm T h 51 Middle
—Mildred L Mrs r 8 Harold ct
—Wm T (Alice D) died Feb 5 1932
Huff Bradbury H (Nellie B) died Nov 15 1931
—Nellie B wid Bradbury H h 4 River rd
Huggins Eliz A Mrs (New York city) r Hawthorne Inn
Hughes Edwd F (Effie M) died Jan 23 1932
—Effie M wid Edwd F h 102 Wheeler
—Jos E (Esther) (Waltham) sum res Salt Island rd Brier Neck
—Mildred (New York city) r Hawthorne Inn
Hulett Louise seamstress r 17 Proctor
Hull Agnes Mrs corp clk Gloucester Hudson & Essex Co Inc 52 Rogers r 12 Amero ct
—Augusta L (Mrs Ithiel) died Nov 15 1933
—Benj F (Myra F) plmbr 169 E Main h 199 Main Rockport
—Harding E (Mary K) radio opr (B) h 14 Green
—Ira B (Laura M) phys 6 Highland h do
—Ithiel died Jan 26 1934
—Jas H (Minnie C) tinsmith 117 Main h 18 Millett
—Lester B (Ida F) chauf h 8 Baker
—Murray J (Ellen G) cooper h 326 Main
—Richd M (Agnes) pres Gloucester Hudson & Essex Co Inc 52 Rogers h 12 Amero ct
—W Raymond (Asenath) pntr Montgomery pl h 4 Abbott rd
—Zena T Mrs (Wonson & Holt) mlnr 65 Middle r 4 Abbott rd
Humphrey Chester B (Eleanor) (B) sum res Ledge rd
—Eliza F wid Elmer F librarian 12A Pleasant h 8 Granite
Humphreys H Catherine (Lynn) sum res Wingaersheek Beach WG
Hunley Rachel wid John R h 84 Centennial av
Hunson Donald G (Bertha M) bar tndr 142 Main h 344 do
—Harriett F r 15 Spring
—Hibbard B (Katherine M) clk h 168 Wash
—Maude Mrs h 15 Spring
Hunt Arthur (Arline) fishermn r 30 Parker
—Chas F (Catherine) fish handler h 98 Maplewood av
—Geo E (Hattie) (Everett) sum res Woodward av WG
—John H (Mildred J) (Palelli & Hunt) gen contr 6 Andrews h 17 Beacon
—Lafayette F cook h 2 Magnolia av Magnolia
Hunter Geo S h Ocean av Magnolia
—Walter S (Alda) (Worcester) sum res 878 Wash
Huntress Home for Old Ladies of Native Birth 110 Prospect, Allan F Grant sec Mrs Ida M Tolle matron
Huntsman Ray (West Newton) sum res 16 Holly
Hurd Walter J (Beatrice R) driver 196 Main h 28 Reynard
Hurlburt Blanche clk r 12 Winchester ct
—Elmer hlpr r 12 Winchester ct
Hurley Raymond J (Yvonne V) machinist's mate U S Coast Guard, Ten Pound Island
Hurst John W (Mary) eng r 31 Myrtle sq
Hutchings Harriet Mrs h 368 Wash
Hutchins Edwd F died Aug 5 1932
—Ella M wid Fredk H h 8 Marion way
—Geo R (Dorothy) (Montreal Canada) sum res 4 Bridgewater
—Geo R lab r 12 Blynman av
—Minnie A Mrs wid Thos h 1A Harbor ter
—Wilder F (Theresa A) sail mkr 75 Wharf h 6 Tolman
—Wm H sail mkr h 19 E Main
Hyams Ida wid Jos h 11 Pine
Hyde Anna Mrs sum res Atlantic rd Bass Rocks
Hygienic Ice & Wood Co (Richd J Ryan) ice dlrs 123 E Main
Hyland Carleton studt r 87 Prospect
—Eulalie (Mrs Laban R) died May 6 1934
—Francis P gardnr r Englewood rd Magnolia
—John J r Englewood rd Magnolia
—Laban R oiler h 87 Prospect
—Mary A bkpr Raymond-st, Cole's sq Magnolia r Englewood rd do
—Patk F (Alice M) gardnr h Englewood rd Magnolia

Iavanne Blanche wid Carmen r 15 Addison
Improved Order of Redmen
Wingaersheek Tribe No 12 Elliot Paul, C of R 42 Beacon meets every Thurs at 65 Middle
Degree of Pocahontas Ucita Council, Mrs Saml C Robinson, K of R 7 Michelson pl meets Tues at 65 Middle
Independent Christian Universalist Church Clarence J Cowing pastor 50 Middle
—Fisheries Co 51 Wharf inc '26 Andrew H Brown pres-treas ship chandlers
—Fisheries Co Wharf 51 Wharf
—Hall 175 E Main
—Machine Co 43 Wharf, Reuben Cameron pres Andrew H Brown treas
—Order of Odd Fellows
Odd Fellows Hall 89 Main
Canton Gloucester No 71 Patriarchs Militant John DelTorcchio capt 56 Centennial av meets 2d Fri at 89 Main
Cape Ann Encampment No 33 Willis P Cressy treas 286 Wash meets 1st and 3d Thurs at 89 Main
Ocean Lodge No 91 Ernest E Hodgkins sec 442 Wash meets every Mon at 89 Main
Manchester Unity Loyal Star of Columbia Lodge Mrs Esther Whidden sec 112 Essex av meets every Thurs at 185 Main
North Shore Assn No 1, Ladies Auxiliary Patriarchs Militant Mrs Hannah Gillie pres 21 Chapel meets 1st and 4th Fri at Odd Fellows Hall
Ingalls Chas A (May E) asst cashr Cape Ann Nat Bank 154 Main h 97 Wash
—Clarence H (Iona R) fish skinner h 13 Hammond

Ingalls
—Eliz N chemist (B) r 11 Harrison av
—Guy B (Etta H) clk 57 Eastern av h 11 Harrison av
—Harriet G statistician (B) r 11 Harrison av
—Henry r 13 Hammond
—John died Mar 20 1933
—Margt A (Mrs Henry P) died Dec 28 1931
—Mildred D tchr r 97 Wash
Ingersoll Chas C (Evelyn L) custom patrol insp 15 Dale av rm 200 h 56 Grove
—Chas L (Nettie M) printer h 299 Essex av WG
—Elidia wid Walter J matron Y M C A h 10 Burnham
—Fred W eng Water Works, WG h 218 Magnolia av do
—Helen M r 99 E Main
—Howard L r 10 Burnham
—J Frank h 30 Hodgkins
—John R r 10 Burnham
—Justin L (Mary A) fish handler h 99 E Main
—Lowell S (Mary C) fishermn h 14 MtVernon
—Lydia wid Walter h 10 Burnham
—Marion E r 10 Burnham
—Mildred L r 10 Burnham
—Nancy L wid Fred r 10 Hammond
—Nellie S clk r 299 Essex av WG
—Robt T (Lempi E) clk r 406 Wash
—Saml (Mary) mach (Beverly) h 14 Lookout
—Sumner S clk 102 Main h Elizabeth rd
—Walter E (Mary G) hlpr h rear 7 Harmony sq
—Wm (Mary A) gro 406 Wash h do
—Wm died June 28 1932
Inglis Alex Mrs artist (N Y city) sum res 8 Rocky News av
—Antoinette C artist r Hawthorne st
Ingraham Sophie A wid Wm h 26 Chestnut
—Wm (Sophie) died May 22 1933
Ingram Frank C mgr 181 Main r 10 Elm
Inner Harbor Inn (Florence Cunningham, Mrs Frances Evans) 14 Clarendon
International Loan Co (Harry Slafsky) 27 Main
Interrante Gaspar (Rose) fishermn h 9 Commercial ct
Iovanne Carmen died Dec 17 1932
—Mary E wid Carmen h 17 Willow
—Mary H winder r 17 Willow
—Nicholas J clk r 17 Willow
—Philomena winder r 17 Willow
Ireland Alf G (Ethel C) bkpr h 562 Essex av WG
—Alf W lab h 8 Lincoln WG
—Orville F (Alice M) teller Gloucester Safe Deposit & Trust Co 191 Main h 462 Essex av WG
—Ralph P prin Collins sch h 1 Kent circle
—Ruth A wid Wm F h 19 Lincoln WG
Irving Chas r City Infirmary
—Eliz G tchr Rogers sch r 4 Riggs
—Eliz G wid Ralph W h 4 Riggs
—Everett G (Hattie G) shipper h 34 Pine
—Frank J (Etta) box mkr h 231 Main
—Geo W (Mary E) h 30 Prospect
—Lester C (Carrie M) phone installer 14 Elm h 27 Harrison av
—Margt E r 4 Riggs
—Ralph B (Marion) stockmn 130 Wash h 25 Lookout
—Ralph W (Eliz G) died Jan 17 1933
—Richd F stockmn r 231 Main
—Wm R (Jeannette B) physician 35 Middle h do
—see Erwin
Irwin Eliz S clk Cape Ann Nat Bank r 326 Wash
—John A agt Ry Ex 31 Railroad av h 326 Wash
—Richd S clk r 326 Wash
Isaacson Arthur N (Annie C) fishermn h 8 Wash sq
—Everett M (Margt) marine eng h 24 Friend
Israelite Katie wid Peter B (Bangor Creamery Co) 7 Exchange h do
—Peter B (Kate) died Nov 28 1932
Issbury see Essbury
Ives Eleanor (Winchester) sum res Norwood Heights
—Fredk (Charlotte) (Winchester) sum res Norwood Heights

Jacklin Sophie I wid Wm h 5 Viking
Jackman Arthur (Florence N) fishermn h 17 Main
—Everett r Beach rd Bass Rocks
—Lucy A Mrs pres-treas Hotel Thorwald Inc Atlantic rd Bass Rocks h Beach rd do
—Wm h 6 Hodgkins
Jackson Geo F barber 144 Main r 85 Leonard
—Ivy B sten 17 Pleasant r 12 Bickford way
—Jas chauf "The Ramparts" Eastern Point
—John A r City Infirmary
—Jos H (Edith B) jan h 80A Middle
—Matthew cement wkr h 11½ Knowlton sq
—Orin fish handler r 60 Blynman av
—Reginald hlpr r 12 Bickford way
—Simon E (Lillian M) chauf h 46 Granite
Jacobs Ada L stock clk r 514 Essex av WG
—Amanda wid Andrew E h 5 Prospect sq
—Cecil W leather ctr r 514 Essex av WG
—Danl L (Eunice A) State police h 15 Rackliff
—Dorothy P sten 181 Main r 514 Essex av WG
—Eliz wid John r 20 Prospect sq
—Elvin N (Mabel W) carp h 5B Calder
—Eunice A Mrs bkpr Rocky Neck Marine Ry Co h 15 Rackliff
—Geo L (Mary A) lobstermn rear 231 E Main h 16 Davis
—Gladys A supvr 14 Elm r 5 Prospect sq
—Gladys M sten Russia Cement Co r 514 Essex av WG
—Jas E (Elsa M) lobsters rear 231 E Main h 37 Chapel
—Lillian E Mrs clk 186 Main r 34 Pine
—Loren A (Hazel A) capt steamer "Eveleth" h 15 Pine
—Morrill O clk 170 Main r 5 Prospect sq
—Sarah M wid Sol r 80 Middle
—Thos W (Ada L) buyer h 514 Essex av WG
—Thos W jr (Hilda I) auto mech h rear 514 Essex av WG
—Wm H (Lillian E) mate Tug "Eveleth" h 34 Pine
Jacobson Adolphus L (Mae S) plmbr h 3 Trask
—Aug L r 54 Langsford
—Fred (Hannah) lab h 83 High
—Fred quarry mn r 15 Emerald
—Jacob (Mary) died Oct 16 1933
—Mary wid Jacob h 15 Emerald
—Mary E r 41 School
—Matilda wid Abraham h 5 Norseman av
—Rachel housekpr r 15 Emerald
—Raymond R baker 330 Main r 83 High
—Sylvia housekpr r 15 Emerald
—Thos L (Susanna E) lab h 54 Langsford
—Walter granite ctr r 15 Emerald
Jacobus M K (Hartford Conn) sum res Edgemoor rd
—Melancthon W (Clarisa) (Hartford Conn) sum res Edgemoor rd
Jacquard Pauline r 16 Summit

James E Dudley (The Peasant Shop) 73 Rocky Neck av h at Boston
—Fred (Harriet E) fishermn h 360 Wash
—Hazel packer r 23 Exchange
—R L farmer h 26 Bray WG
Jameson Arthur (Lillian M) lab h 21 Leverett
—Chas F (Marion) (Andover) sum res rear 510 Wash
—David H (Cora B) fishermn h 16 Marchant
—Helen (Melrose) sum res rear 510 Wash
—Jas H (Ada M) died Aug 25 1934
—Leroy gardnr r 124 Wash
—Lorenzo fishermn h 1 Clearview av WG
—Ralph E (Arline F) clk h 6 Perkins rd
—Ruth M Mrs h 30 School
—Wm A (Hattie) (Melrose) sum res rear 510 Wash
Janes Aubrey J S (Grace G) clk h 16 Orchard
Jansen Howard caretkr h 234 E Main
Jarnes Harry (Peggy Page Beauty Shop) 269 Main h 34 Thorndike av Beverly
Jarvis Flora A Mrs matron Bass Rocks Golf Club h 16 Haskell
—Harold J (Flora A) auto mech h 16 Haskell
—John T (Mary E) mason's tndr r 83 Prospect
—Mary T wid Wm H r 24 Decatur
Jaworski Carroll J (Edith J) bowling alley r 87 Wash
Jay-Thorpe (New York city) women's clothing Lexington av Magnolia
Jedrey Alex fishermn r 128 E Main
—Alex (Eliz) lab h 5 Young av
—Eunice E Mrs r 63 Haskell
—John J (Leola) jan h 10 Staten
—Leo C shtmtlwkr 221 Main r 31 Warner
—Mary J wid Benj h 128 E Main
—Priscilla M r 128 E Main
—see Jodrey
Jedry Doris L r 222 Main
—Emma J wid Ruben r 32 Orchard
—Thelma D opr r 10 Winchester ct
Jeff Ethel nurse Fuller st Magnolia
Jeffery Adelia H Mrs (Jeffery's Stationery Store) 14 Pleasant h 22 Madison sq
—Annie wid Jas A h 20 Taylor
—Dora B r 20 Taylor
—Ethel M bkpr Gloucester Safe Deposit & Trust Co r 20 Taylor
—Geo L died Sept 25 1933
—H Kenneth box mkr r 20 Taylor
—Jas C (Etta D) supt (Beverly) h 16 Oak
Jeffery's Stationery Store (Mrs Adelia H Jeffery) 14 Pleasant
Jeffrey John fishermn r 22 Plum
—John S lobstermn h 224 E Main
—Rosario (Santa) lobsters 229 E Main h 22 Plum
Jeffs Walter E r City Infirmary
Jelleff Frank R (Eleanor) sum res Norwood Heights
Jelliff Catherine E wid Harry h 113 Pleasant
—Catherine F lndrs r 113 Pleasant
Jello Saml (Mary) fishermn h 33 Wash
Jelly Donald B (Eliz I) (Salem) sum res Norwood Heights
—Lucy S wid Wm M (Salem) sum res Norwood Heights
Jelmberg Fred hlpr 221 Main r 12 Liberty
—Fredk H stmftr r 34 Warner
Jenkins Alf P (Richmond Va) sum res Beach rd Bass Rocks
—John F (Mary) lab h 3 Myrtle sq
—Luther H (Rosa B) (Richmond Va) sum res Beach rd Bass Rocks
Jenkinson Eleanor h Grape Vine rd
Jenks Howard A (Oda M) clothing ctr h 18 Pleasant
Jennings Effie Mrs h rear 7 Harmony sq
—Patk lab r 12 Gould ct
Jennison Lisa mgr Louis Joseph Inc Lexington av Magnolia r at Boston
Jensen Andrew (Alma P C) lodging house 43 Main h do
—Axel J (Agda) marine eng h 31 Warner
—Christian (Annie M) shoe rpr 201 E Main h 269 do
—Christian W asst jan P O bldg 15 Dale av h at Rockport
—Christine M Mrs nurse r 26 Wash sq
—Ellen C r 27 Prospect
—Hannah wid Fred r 53 Prospect
—Howard caretkr h "The Ramparts" Eastern Point blvd west
—Jennie r "The Ramparts" Eastern Point blvd west
—Laura O (Mrs Howard) died Jan 9 1932
—Lillian rem to Boston
—Mildred C tchr (Stoneham) r 269 E Main
—Pauline E clk 141 Main r 19 Riverside av
—Ralph (Jessie G) fishermn h 4 Perkins
Jenson Alf P (Gertrude M) auto mech h 22 Riverside av
Jernberg Emily H wid John r 998 Wash
—Walter M (Marjorie) supt 201 Main rm 11 h 998 Wash
Jewell Ronald S hlpr 221 Main r 7 Sanderson ct
—Wm S (Ellen) granite ctr h 7 Sanderson ct
Jewett Annie G died June 8 1934
—Annie S h 50 Leonard
—Co The 195 Main Fred S Jewett pres-treas wholesale paper
—Fred S pres and treas The Jewett Co 195 Main h do
—Roy E (Catherine C) supt Russia Cement Co h 83 Wheeler
Jodrey Annie E Mrs gro 94 Duncan h 96 do
—Dorothy F hairdrsr 217 Main r 475 Wash
—Everett R (E Florence) (Savoy Barber & Bobber Shop) 217 Main and sls mgr 53 Duncan h 475 Wash
—Harvey L barber 217 Main h at Rockport
—Sidney P clk 94 Duncan r 96 do
—Silas J fishermn r 104 Duncan
—see Jedrey

JOHN ALDEN COAL CO
Whittemore st Thomas E Reed pres Philip R Wonson clk-treas—See page 60
—Hancock Mutual Life Ins Co of Boston Mass 86 Main rm 3
Johnsen Cornelius (Hedvig) gardnr h 399 Essex av WG
—Geo night watchmn 298 Wash
—Geo O (Karin L) watchmn h 9 Marsh
—Hedvig M title examiner r 399 Essex av WG
Johnson A Gerry (Washington D C) r Ledge lane
—A Gerry Mrs (Washington D C) h Ledge lane

JOHNSON A L & CO
(Augustus L Johnson) plumbing and heating contractors, stove and furnace repairs also oil burners 8 Magnolia av Magnolia—See page 86
—A Raymond clk r 1 Lendall
—Agnes I r 41 Beacon
—Agnes M wid Oliver r 308 Western av
—Albert R mgr 95 Bass av r 1 Lendall
—Alex (Annie P) fishermn h 4 Exchange
—Alexandra (Mrs Hjalmar) died August 31 1932
—Algot elec eng (Prov R I) r 277 Wash

Johnson
—Alice P clk r 56 Bray WG
—Amanda C gown designer r 2 Tolman
—Andrew (Eliz) stone mason h 20 Harold av
—Andrew R (Hannah) lab h 16 Woodbury
—Annie M waitress r 10 Smith
—Arthur A mach opr r 56 Granite
—Aubrey M (Cora G) lab h 65 Friend
—Augusta wid Andrew E h 978 Wash
—Augustus L (Marion S) (A L Johnson & Co) 8 Magnolia av Magnolia h 14 Chestnut
—Benj T landscape gardnr r Laurel WG
—Bertha E clk 186 Main r 14 Russell av
—Bros (Frank W and Oscar E Johnson) contractors and bldrs 371 Main
—C Florence tchr Point sch r 7 Hillside ct
—Carl A (Valma S) circulation mgr 3 Centre h 15 Langsford
—Carl L (Victoria) chauf h 376 Wash
—Caroline E (Mrs Hans) died Feb 1 1934
—Chas (Esther) h 22 Leverett
—Chas G, USN r 1 Lendall
—Chas P lab h 81 Rocky Neck av
—David r 56 Granite
—David O (Mary E) died July 23 1934
—Dora L clk 102 Main r 308 Western av
—Dora M Mrs r 35 Sumner WG
—Dorothy sten Russia Cement Co r Pigeon Hill Pigeon Cove
—Edith maid h rear 1115 Wash
—Edwd r City Infirmary
—Edwd hlpr r 1187 Wash
—Edwd B (Catherine L) auto parking h Laurel st WG
—Eleanor clk r 108 Maplewood
—Elias (Mary) h 958 Wash
—Eliz Mrs h 28 Pine
—Ella S sec 7 Beacon r 29 Langsford
—Ellen J Mrs clk Assessor's office City Hall h 108 Maplewood av
—Esther M hairdrsr r 41 Comlth av
—Ethel M clk r 46 Warner
—Eva A Mrs dental hygienist 48 Pleasant r Pigeon Hill st Rockport
—Florence tchr Point Primary sch r 7 Hillside ct
—Frank G (Annie M) fishermn h 25 Friend
—Frank M (Hilma) died Jan 6 1934
—Frank P (Eleanor) lab r 108 Maplewood av
—Frank W (Esther E) (Johnson Bros) 371 Main h 3 Jewett Rockport
—Frank W (Mabel M) carp h 15 Hawthorne rd
—G Charlotte wid Louis C h 2 Tolman
—Gardner J clk 14 Elm r 14 Russell av
—Gardner O studt r 308 Western av
—Geo A studt r 114 Pleasant
—Gertrude E (Brooklyn N Y) sum res 4 Calder
—Gustaf (Helmi) mason h 1187 Wash
—Gustaf R fishermn r 27 Haskell
—Hans (Brooklyn N Y) sum res 4 Calder
—Harold A (Marjorie M) pntr h 2 Summit
—Hazel M bkpr Cape Ann Nat Bank h 131 Essex av
—Henry rigger h 80 Duncan
—Henry O (Edna C) chauf h 14 Centennial av
—Hester N r 56 Bray WG
—Hilma A wid Fran M r 131 Essex av
—Hjalmar L quarry mn h 25A Leverett
—Ina wid Wm h 77 Centennial av
—J Louis (Grace E) formn pntr 5 Wharf h 46 Warner
—J Otto (Brooklyn N Y) sum res 4 Calder
—John fishermn r 5 Perkins
—John (Emily) gardnr h 56 Granite

Johnson
—John A (Cora I) insurance Gloucester National Bank bldg 1 Duncan and prestreas John A Duncan Inc do h 211 Wash sum res Long Beach
—John A lab r 20 Harold av
—John A lab r 1187 Wash
—John A (Annie Y) master mariner h 15 Haskell

JOHNSON JOHN A Inc
1 Duncan Gloucester National Bank bldg John A Johnson pres-treas Dorothy E Pendleton clk of corp insurance—See front cover and page 75
—John E (Margt D) carp h 14 Carlisle
—John E carp h 41 Comlth av
—John E mldr Myrtle sq r 114 Pleasant
—John H (Alexandra) mldr Myrtle sq h 114 Pleasant
—John J (Grace E) eng h 14 Whittemore
—John J (Eliza G) lab h 10 Smith
—John O (Lillian L) fishermn r 20 Perkins
—Jonas B (Sarah B) jan h 14 Russell av
—Jonas G clk r 14 Russell av
—Jos R clk 108 Main r 19 MtVernon
—Joshua H (Margt A) rigger 21 Wharf h 82 Maplewood av
—Julius (Mary) fishermn h 276½ Main
—Justus M (Estella M) pntr 10 Exchange h do
—Karl A r 15 Haskell
—Karl E (Shirley L) pntr h rear 10 Marble
—Laura studt r 25A Leverett
—Lauri J (Lempi E) driller h 29 Langsford
—Lawrence A clk r 2 Tolman
—Leslie O (Ethel K) prin High sch h 29 Eastern Point rd
—Lewis E (Severana B) h 10 Viking
—Lillian M housekpr h 1187 Wash
—Lina domestic r 25A Leverett
—Louis (Selma C) hlpr h 7 Hillside ct
—Louis C (G Charlotte) died Aug 4 1933
—Louis E (Caroline A) sub carrier PO h 110 MtPleasant av
—Margt wid Thos died April 7 1932
—Martha A wid Martin r 101 Prospect
—Mary wid Frank h rear 40 Langsford
—Mary E r 108 Maplewood av
—Matt linemn 26 Vincent h at Rockport
—Nelson M farmer h 56 Bray WG
—Nora I clk 219 Main r 4 Exchange
—Olga A r 77 Centennial av
—Oscar E (Edna C) (Johnson Bros) 371 Main h 15 Eastern av
—Oswald L (Emily) carp h 277 Wash
—Peter J (Mary M) fishermn h 1 Lendall
—Robt S r 14 Mansfield
—Roy O lab r 25 Friend
—Russell gardnr (H Twombly) Eastern Point blvd west h do
—Russell E lab r 25 Friend
—Saml T (Marion B) mariner h 10 Stage Fort av
—Sarah J wid John B r 17 Chestnut
—Stuart B pntr r 10 Exchange
—Thos J A (B) sum res Shore rd Magnolia
—Victoria Mrs treas Cape Ann Cold Storage Co Inc Fort sq r 376 Wash
—Wallace R lab r 77 Centennial av
—Walter C lab r 28 Pine
—Wm (Mary) eng 210 Eastern av h 5 Smith-st ct Rockport
—Wm A lab r 80 Duncan
—Wm H r 4 Exchange
—Wm H Mrs (Manchester) sum res Brier Neck
—Wm U r 56 Granite
Johnston Burton C (Carmelita T) newspaper mn h 22 River rd

Johnston
—Dorothy G bkpr 447 Main r 19 Chestnut
—Eliz sten r 19 Chestnut
—John (Jane) (B) h 19 Chestnut
"Jonas" (New York) women's clothing Lexington av Magnolia
Jonason Saml R (Christine) fishermn h 29 Addison
Jones Ambrose (Izetta A) h 9 Revere
—Arnold P clk 221 Main r 9 Revere
—Arthur M (Mary) (B) sum res Fuller st Magnolia
—Arthur W (Mary E) lab h 16 Friend
—Carrie A (Mrs Ralph E) died July 25 1934
—Eleanor E H (B) sum res Norman av Magnolia
—Eleanor L (B) r Fuller st Magnolia
—Frank E (Josephine) (Kansas City Mo) sum res Edgemoor rd
—Fred (Anna) lab h 16 Pearl
—Geo (Mary E) died Mar 20 1933
—Geo F (Linnea M) chauf 117 Main r 36 Leighton ct
—Harry (Jennie E) (Chelsea) sum res Mussel Point rd
—Harry (Bessie) stone ctr h 23 Granite
—Henry H (Florence J) fish handler h 20 Shepherd
—Howard N (Jessie M) gardnr h 1058 Wash
—J Henry (Swampscott) sum res Brambles Lawrence ct
—John E lobsters 231 E Main r 197 do
—Jos E (Anna M) blksmth h rear 439 Western av
—Jos T (Nellie) lobsters 231 E Main h 197 do
—Lavonia Rust wid Percy r rear 439 Western av
—Mary E wid Geo h 36 Leighton ct
—Nettie wid John J h 479 Western av
—Orman J (Nellie W) slsmn h 13 Myrtle sq
—Paul R master mariner r 29 Comlth av
—Ralph E asst draw tndr Blynman bridge h 103 Eastern av
—Thos (B) h 736 Wash
—Wm E (Louise G) mason h 11 Gould ct
Jonquil Restaurant The (Mrs Ruth A Dennis) 236½ Main
Jordan Eleanor M clk 219 Main r 8 Dock sq Rockport
—Laura B wid John T h 10 Alpine ct
—Robt L died March 12 1932
—Willis E (Jean E) carp h 102 Concord WG
Jordon Geo (Dorothy) lab h rear 94 Wheeler
Jordon's Wharf 377 Main
Joseph Adele clk r 106 Maplewood av
—Albert G (Mary H) cabtmkr h 28 Green
—Amelia P clk r MtAnn rd WG
—Chas O r 7 Webster
—Evelyn Mrs mach opr r 34 Cleveland
—Frank E h 7 Webster
—Geo (Mary) gro 104 Maplewood av h 106 do
—Helen M clk r 106 Maplewood av
—Henry (Wilhelmina) fishermn h 73 Friend
—Herbert J (Delia C) gro 9 Warner and 65 Maplewood av h 41 Cleveland
—Louis Inc (B) antiques Lexington av Magnolia
—Manuel fishermn r 73 Friend
—Mary wid Philip r MtAnn rd WG
—Rosalia wid Janeiro h 68 Perkins
—Sally B clk r 106 Maplewood av
—Walter P (Ellen S) clk 64 Main h MtAnn rd WG
Josephine Corset Shop (Mrs Josephine S Day) 12 Pleasant
Josephson Henry W r 81 Wheeler
—Herman E (Helen C) tool mkr h 81 Wheeler

Josephson
—Ida L housekpr r 81 Wheeler
Joyce Alvin T (Yvonne B) waiter 129 Wash h 16 Church
—Bessie maid (H Twombly) Eastern Point blvd west
—Eben S (Rose M) fishermn h 4 Terrace lane
—Edwin E slsmn 186 Main h 37 Derby
—Edwin W clk r 37 Derby
—Hannah wid Miles h 10 Stanley ct
—Helen E r 1182 Wash
—Herbert C (Doris R) candy mkr h 25 Granite
—Herman R (Esther B) h 13 School
—Kenneth S clk r 21 Eastern av
—Lelia wid Theo h rear 654 Essex av WG
—Margt L tchr Sawyer sch h 10 Blake ct
—Marjorie E bkpr 67 E Main r 21 Eastern av
—Patk H (Anna) fish ctr h 21 Eastern av
—Robt E (Florence G) carp h 1182 Wash
—Ruel H fishermn h 3 Wiley
—Yvonne B Mrs beauty shop 16 Church h do
Judrey Simon (Celia A) ship carp h 23 Dodge
Julian Anthony M r 18 Burnham
—Cecelia E r 18 Burnham
—Michl (Mary E) firemn gas works h 18 Burnham
Junior Order of Moose Gloucester Lodge No 78 Harold H Parsons governor 7 Summit
Juselius Arthur (Julia) drop forger h 5 Viking
—Roger A (Bessie G) drop forger h 1 Norseman av
Jussila Fred R (Ellen E) lndry mn h 21 Sumner
—Manne (Emma E) lab h 9 Revere
—Waino blksmth r 1130 Wash

Kahler Jos F (Sigrid M) auto rpr 40 Taylor h 37 Hillside rd Rockport
Kahnweiler Wm S (Mary T) (Daytona Beach Fla) sum res Beach rd Bass Rocks
Kaihlanen Lempi E housekpr r 6 Munsey
—Onni E (Josephine) stone plshr h 6 Munsey
—Waino lab r 6 Munsey
Kain John R studt r 205 Concord WG
—Myrtle E wid John R h 205 Concord WG
Kairalla Eleanor r 761 Western av Magnolia
—Geo r 761 Western av Magnolia
—Helen G r 761 Western av Magnolia
—Saml G (Aneesy M) (Trousseaux Shop) Lexington av Magnolia h 761 Western av do
Kallio Gustave (Olga) hlpr h 1110 Wash
—Jos (Selma) lab h 108 Centennial av
—Nestor r 17 Langsford
Kaloust Edwd E (Frances) lessee Union Hill Theatre r 71 Middle
Kane Corinne F E slswmn 102 Main r 37 School
—Evelyn C clk Cape Ann Nat Bank r 21 Lookout
—Jas J (Josephine C) lab h 37 School
—Madeline A sec 48 Pleasant r 21 Lookout
—Mary A Mrs r 7 Woodbury
—Thos E reserve police r 37 School
—Thos J (Mary) fishermn h 7 Allen
Kangas Frank (Hilda) lab h 13 Shepherd
—Katherine cook r 9 Wash sq
—Matt H (Helmar) lab h 1 Clifford ct
—Matti (Augusta) carp h 5 Sawyer av
Kantama Aug h rear 40 Langsford
Kantamaa Wm h 1093A Wash
Kaplan Jos (Annie) (Superior Dye House) 53 Main h 96 Gloucester av
Karam Geo ins slsmn r 71 Middle

Karcher Ralph E (Ethel V) formn 10 Procter h 10 Knowlton sq
—Robt E (Charlotte A) gas ftr 96 Main h 130 Maplewood av
Karem Anna r 2 Mason
—Chas K (Josephine) died Nov 17 1932
—Geo ins agt 219 Main r 71 Middle
—J Co (Monsour J Karem) clothing 197 Main
—John clk 197 Main r 2 Mason
—Jos clk 197 Main r 2 Mason
—Josephine wid Kalil K h 2 Mason
—Monsour J (J Karem Co) 197 Main r 2 Mason
—Sally r 2 Mason
Karhinen Amanda wid John h 5 Norseman av
Karnes Alice maid 190 Western av
Karnesy Constantine clk 36 Wash r 119 do
Kartonen John (Hilda) h 1107B Wash
Karvellas Angelica wid Jas died Aug 18 1932
—Chas J countermn 84 Main r 31 Summer
—Helen clk 49 Western av r 31 Summer
—Peter J (Eleanor G) cook 84 Main h 47 Summer
—Stephen clk r 31 Summer
Kasabucki John C (Gertrude E) tailor 377 Main h 29 Friend
Kastrenos Jas (Helene) bootblack r 4 MtVernon
—Peter (Melpomene) billiards 103 Main and (Belmont Shoe Repairing Co) do h 4 MtVernon
Katuin Gerald A (Vera L) (B) summer res Bond Hill, Old Salem rd
Katz Doris r 219 Wash
—Morris (Minnie) v-pres and gen mgr Gloucester Auto Bus Co 48 Bass av h 219 Wash
Kauppine Julius (Senia) carp h 132 Maplewood av
Kavanagh see Cavanagh
Kay Chas (Helen J) treas Chas Kay Inc 244 Main h 12 Trask
—Chas Inc 244 Main, John F Perkins pres Chas Kay treas shoes
Keane Nellie maid Greenough Estate, Eastern Point blvd W
Kearley Edwd (Bella) fishermn h 21 Maplewood av
Kearney Thos F ins agt 120 Main rm 7 r 71 Middle
Kearsey Alton F (Elsa M) sub clk PO (B) h 17 Millett
—John J (Emma J) lab h 7 Beach ct
—Robt atndt 11 Rogers r 15 Friend
Keating Arthur J hlpr r 30 Exchange
—David R (Emma M) fishermn h 30 Exchange
—Eleanor clk 207 Main r 1 Hawthorne rd
—Jos (Mary) bkpr r 66 Grove
—Margt clk 205 Main r 1 Hawthorne rd
—Patk H (May) hlpr h 12 Eastern av
—Philip S (Caroline J) bar tndr 142 Main h 1 Hawthorne rd
—Wm N (Susie J) fishermn h rear 138 Prospect
—Zelda clk 207 Main r at Rockport
—see Clayton and Gayton
Keaton Michl fishermn r 19 Maplewood av
Keavey Marion P sten r 18 Hampden
—Patk H (Mary E) driver Cape Pond Ice Co r 18 Hampden
Kechris Theo fruit r 29 Summer
—Wm J (Bessie) (Gloucester Fruit Co) 38 Main h 29 Summer
Keefe Albert R (Florence) phys (Hartford Conn) summer res 730 Wash
—John R surveyor r 52 Prospect
—John W (Margt A) fishermn h 52 Prospect

Keefe
—Margt A clk PO h 12 Prospect
—see O'Keefe
Keenan Emma L r 16 Beacon
Keffer Effie Poole Mrs (The F C Poole Shop) Bond's Hill h do
—Peter J H (Effie Poole) (Stage Coach Inn) 302 Essex WG and (The F C Poole Shop) Bond's Hill h do
Kehoe Eunice M Mrs h 4 Maple
Keilig Chas E elec eng 26 Vincent r 93 Prospect
Keith Annie M wid Harold J h 10 Harrison av
—Avis M phys 27 Middle h do
—Harold J (Annie M) died Dec 3 1933
—Mary E wid Jeremiah E h 10 Harrison av
Kelleher Thos studt r 13 Traverse
—Wm H (Eva) h 6 Porter
Keller Hazel r 17 Conant av
—Irving E r 17 Conant av
—Jos (Mildred) sec-treas Gloucester Auto Bus Co 48 Bass av h 17 Conant av
—Morris studt r 17 Conant av
Kelley Chas G (Katherine B) h 249 E Main
—John D tinsmith r 1 Exchange
—Lester C asst mgr r 106A Wash
—Mary E Mrs h 1 Exchange
—Philip C clk 138 Wash r 1 Exchange
—Robt W (Emma F) barber 11 Centre h 106A Wash
Kelliher Danl (Shirley) hlpr h 391 Main
Kelly Alice G wid Jas r 29 Centennial av
—Catherine E wid Michl W h 13 Millett
—Jessie Mrs maid 298 Wash r do
—John T lab r 13 Millett
—Lester J (Vieno M) linemn h 26 Harbor ter
—Nathan S (Lillian C) (Brookline) sum res Wingaersheek Beach WG
—Nora maid J E O'Connell's, Magnolia av Magnolia
Kelsey Albert R (Harriet A) installer 14 Elm sum res Brier Neck
—Alison H Mrs (Favorite Corset Shop) 11 Wash r 90 Maplewood av
—Harriet A Mrs clk r 90 Maplewood av
Kemp Ella F wid Wm H r 6 Riggs
Kendall Clara A wid Walter clk 186 Main r 101 Essex av
—Clara B clk r 101 Essex av
—Eric r 464 Wash
—Gertrude G wid Herbert H r 464 Wash
—Herbert (Lelia) chauf h 39 Cleveland
Kennedy Alice M rem to Chelsea
—Catherine W clk r 109 E Main
—Chas E (Dorothy A) fish buyer r 143 Wash
—Danl J died July 16 1932
—Eliz E Mrs housekpr r 244 Wash
—Emma M wid Wm rem to Chelsea
—Francis G reserve police r MtAnne rd
—Henry firemn 26 Vincent r 83 Wash
—Henry A (Margt J) firemn h 10 Harold av
—Hugh F (Ella) formn 95 E Main h 18 Hammond
—John D (Madeline H) eng h 3 Liberty
—John E (Mary) (B) sum res Lexington av Magnolia
—Leo J trucking mgr 331 Main r 109 East Main
—Michl (Mary J) formn 95 E Main h 109 do
—Michl J (Mary E) fishermn h 6 Gould ct
—Patk J (Kathleen E) chauf 2 Main h 400 Western av
—Patk J (Mary F) died June 21 1932
—Peter J (Eliz E) fish handler h 59½ E Main
—Philip F clk r 101 E Main
—Robt E h 193 Wash
—Thos fish handler h 41 E Main
—Thos A (Barbara H) lab h 101 E Main
—Wm M lab h 11 Blake ct

Kennedy
—& Co butter, cheese and eggs 211 Main
Kennefick Edwd (Annie) gardnr h 143 Essex av
—John L (Gwendolyn J) chauf h 143 Essex av
—Katherine E clk h 33 Myrtle sq
—Lester chauf 48 Bass av r 143 Essex av
—Thos H (Lillian E) chauf h 9 Highland
—Wm J chauf r 9 Highland
Kenny Chas fishermn h 209 Main su 418
Kent Charlotte M (Buffalo N Y) sum res Adams Hill rd Annisquam
—Honora N wid Thos r 11 Blake ct
Kenyon Jesse R (Hester R) v-pres and treas Rogers Isinglass & Glue Co 210 Eastern av and pres Chamber of Commerce 141 Main h 50 do sum res Long Beach Rockport
—Paul B (Louise V) reporter Gloucester Times h 96 Granite Rockport
Keoghan John E, USCG r 8 Winchester ct
Keoughan see also Koughan
Kerr Benedict A slsmn 196 Main r 120 Western av
—Building 12 Pleasant
—Clinton F driver r 20 Gee av
—Ella wid Robt H h 37 Walnut
—Herbert B studt r 120 Western av
—Hollis (Lillian) chauf r 37 Walnut
—John (Pauline M) milk 48 Cherry h 40 do
—Jos E (Sadie B) (National House Furnishing Co) 196 Main h 120 Western av
—Margt A technician Addison Gilbert Hospital r 71 Western av
—Prescott farmer r 20 Gee av
—Saml D (National House Furnishing Co) 196 Main h at Salem
—Wm E (Ethel A) (Cunningham & Kerr) ins and real est 111 Main rm 15 h 71 Western av
Kershaw Robt M (Abbie L) real est h 6 Granite
Ketchopulos Anna r 5 Smith
—Harry (Sophie) pdlr h 5 Smith
Ketistes John P (Pauline) shoe shine parlor h 100 Wash
—Peter J studt r 100 Wash
Kevany John J (Annie G) died Jan 7 1933
Key Thos fishermn r 49 Main
Keyes A Gertrude wid M Herbert A h 21 Sumner WG
—Grace B (Concord) sum res Wingaersheek Beach WG
—Jennie Mrs h 1 Rowe sq
—Marion (Concord) sum res Wingaersheek Beach WG
Keyser Chas B (Lucretia P) carp h 326 Main
Khoury Jas M (Eliz M) barber 57 Maplewood av h 22 Cleveland
—Richd (Anna) barber 129½ Prospect h 87 Maplewood av
Kidder Henry r 522 Wash
Kiddler Alice V h 2 Lookout
Kiff Burt G (Eliz H) lab h 6 Sylvan
—Hazen L fish handler r 16 Eastern av
—Wm R (Evelyn) chauf h 5 Riverdale pl
Kilay Mary wid Patk r 26 Summer
Kiley Florence A Mrs r 282 Main
—Jas A (Anna) formn 105 Maplewood av h 37 Cleveland
—Myles D pastor StAnn's Church h 60 Prospect
Kilpatrick see Gilpatrick
Kilpio Katrina wid Andrew r 11½ Knowlton sq
Kimball A Allen (Rachel T) (Winchester) h Salt Island rd Brier Neck
—Agnes S wid F Warren (Brookline) sum res Mussel Point rd
—Carrie M Mrs h 39 Warner

Kimball
—Edwd P (Andover) sum res Atlantic rd Bass Rocks
—Laura (Brookline) sum res Mussel Point rd
—R Everett (Marion P) electn r 281 Wash
—Wm T (Andover) sum res Atlantic rd Bass Rocks
Kimmence Anna Mrs h 2 Forest
—Barbara A r 124 Wash
—Chas M (Olive O) gardnr h 293 Western av
—Chas M jr fishermn r 293 Western av
—Donald R r 293 Western av
—Ralph R chauf r 293 Western av
Kincade Catherine J studt r 20 Liberty
—Doris F r 20 Liberty
—Edwina T Mrs clk 186 Main r 11 Pine
—Gerard P lab r 20 Liberty
—Jas P (Frederica M) mgr 281 Main h 20 Liberty
—Philip F hlpr r 20 Liberty
—Wm K (Edwina T) sta atndt r 11 Pine
Kincaide Amelia J Mrs r 44 Mansfield
King Arthur B (Lempie A) uphol r 12 Andrews
—Benj O died March 9 1932
—Beulah B sten 16 Pleasant h 25 Church
—Duncan (Lucinda) fishermn h 10½ Locust
—Eliz A Mrs h 18 Maplewood av
—Herbert H (M Eliz) (Woburn) sum res Wolf Hill
—Irene A hlpr 23 Pleasant r do
—Jean (N Y city) sports wear Lexington av Magnolia
—Lawrence A (Emma A) USCG r 6 Highland pl
—Lawrence M ins agt 219 Main h 8 Ward Ipswich
—Lee cook 123 Main r do
—Virginia S Mrs r 33 Middle
—Walter C (Eunice R) lawyer 111 Main rm 2 h 341 Essex av WG
—Wm A (Elinor H) sls mgr 210 Eastern av h 7 Angle
King's Wharf 66 Commercial
Kinghorn Gordon S (Florence N) chauf h 53 Taylor
Kinner Sophia B Mrs (N Y city) sum res 17 Wonson
Kinsella Wm J (Emma M) meat ctr r 28 Haskell
Kinsman Sarah A tchr h 35 Warner
Kippen Annie M wid Edwd h 11 Cleveland
—Arthur M mgr 375 Main r 12 Plum
—Edwd W lab r 11 Cleveland
—Fredk B studt r 12 Plum
—Lambert F (Alma M) collr 196 Main h 12 Plum
—Richd H studt r 12 Plum
Kirk Margt (Baltimore Md) sum res 40 Eastern Point rd
Kirton Lawrence W (Edith M) lumber surveyor h 385 Wash
Kitching E J (B) sum res Causeway WG
Kitfield Edwd B (Charlotte) (Wallingford Conn) sum res Shore rd Magnolia
Kleimola Eino chauf r 21 Leverett
—Fred W driver r 21 Leverett
—Geo (Vieno) chauf h 23 Leverett
—Selma S wid Gabriel h 21 Leverett
—Waino G lab r 21 Leverett
Klinberg Amanda Mrs r City Infirmary
Kline Geo shoe rpr 252 Main h do
—Hannah R clk r 252 Main
—Harriet opr r 126 Eastern av
—I Irving lawyer 12 Pleasant rd 10A r 252 Main
—Ida (Mrs Geo) died Jan 13 1934
—Jacob L plmbr r 126 Eastern av

COAL | Gloucester Coal and Lumber Co. | LUMBER
SEE PAGE 2 COKE and FUEL OIL TEL. 3060

Kline
—Jas (B) h 138 MtPleasant av
—Kathleen (Jaffrey N H) r Hawthorne Inn
—Louis (Pearl) junk 126 Eastern av h do
—Minnie opr r 126 Eastern av
—Robt (Mary) tailor h 37 Centennial av
Klotz Lentz Edmund (Adelaide) ins agt 219 Main h Ledge rd
Klous Isadore (Rose) (N Y city) sum res 7 Marble rd
Kluge Edwin F (Ruth T) h 6 Lewis ct
—Fredk E (Ruth L) fishermn h 14 Spring
—Harold M (Sylvia M) fish canner h 14 Dodge
—Mary E wid Fredk H r 12½ Hampden
Knapp Maribel wid Carroll S r 32 Wash sq
—Raymond A (Ellen C) h 32 Wash sq
Knight Carrie E wid Eug r 3 Centennial av
—Geo R (Britta T) tester h 518 Wash
—Ralph r 518 Wash
Knights of Columbus, Gloucester Council No 215, 96 Middle Albert Powers rec sec meets 1st and 3d Tues
—of Pythias
Cape Ann Lodge No 55 Ralph W Anderson M of F 9 S Kilby meets every Wed at 1080 Wash
Constantine Lodge No 68 Chas A Murphy KRS 12 Mansfield meets every Fri at 191½ Main
Pythian Hall 1080 Wash
Knipe Wm L (Laura J) (Haverhill) h Salt Island rd Brier Neck
Knott Frank M (Eliz) (B) h Salt Island rd Brier Neck
Knowles Alice H clk Gloucester Safe Deposit & Trust Co h 3 Procter
—Betty r 3 Babson ct
—Blanche R wid H Bert r 102 Wheeler
—Chas M chemist Russia Cement Co r 3 Ashland pl
—Elliot P (Louise G) sls mgr Russia Cement Co h 315 Wash
—Evelyn Mrs r 612 Essex av WG
—Frances S wid Jas H h "Lowestoft" Eastern Point blvd west
—H Burt (Blanche R) died May 1 1934
—Harold C (Eleanor G) hlpr h 5 Derby
—Herman T (Georgia) h 3 Ashland pl
—John D (Florence E) chauf r 258 Essex av WG
—Marian E Mrs (The North Shore Inn) Hesperus av Magnolia h do
—Osborne (Annie E) printer h 4 Winchester ct
—Parker B (Evelyn M) rope mkr h 10 Arthur
—Robt D sub carrier PO r 4 Winchester ct
—Sheldon studt r 3 Babson ct
—Sumner B lab r 4 Winchester ct
—Thos (Marion S) eng h 10 Harrison av
—Viola A Mrs h 3 Babson ct
Knowlton Albion R (Bertha) slsmn h 5 Grove
—Alf P (Mary R) pntr h 63 Magnolia av Magnolia
—Annie N (Mrs Jas A) died Feb 6 1934
—Harriett F h Fuller st Magnolia
—Jas A eng h 18 Revere
—Jos W (Sarah E) h 28 Revere
—Roscoe C (Helen G) stm ftr 117 Main h 8 Whittemore
Knudson Isaac h 103 Prospect
—Marian tchr Collins sch r 103 Prospect
Knutson Bernt carp formn Montgomery pl r 31 Bway Rockport
—Nels (Inga) seine rpr 25 Parker h 24 Sayward
Kohlhepp Carl P (Emma) (Jersey City N J) sum res Norman av Magnolia
—Edgar C (Jersey City N J) sum res Norman av Magnolia
—Evelyn M (Jersey City N J) sum res Norman av Magnolia
—John V (Jersey City N J) sum res Norman av Magnolia
—Marguerite (Jersey City N J) sum res Norman av Magnolia
—Rudolph C (Margaretha) (Jersey City N J) sum res Norman av Magnolia
Koivisto Katharina wid Saml h 42 Langsford
Kolari Everett clk 102 Main r 29 King Rockport
Kompsi Oscar (Gustava) paving ctr h 1108 Wash
Kondelin Albert lab r 47 Langsford
—Chas gardnr r 47 Langsford
—Gustave (Annie) stone mason h 47 Langsford
Kopanon Michl (Camille) fruit h 58 Centennial av
Koppana C Jeannette Mrs r 16 Summit
—Chas (Alima) mason h 1 Morton pl
—Helen r 1 Morton pl
—Uno lab h 22 Exchange
Korkatti John (Mary) h 979 Wash
—Linda dentist's asst 4 Pleasant r 979 Wash
—Nicholas r 979 Wash
Korpi John (Mary) stone ctr h 29 High
Koski Arthur J lab r 19 Centennial av
—Arvi A (Aili) stockmn 26 Vincent r 42 Langsford
—Ernest W lab r 19 Centennial av
—Ida S r 42 Langsford
—Jacob (Emily) lab h 19 Centennial av
—Sanna L wid Gustav h 42 Langsford
Kourletis Alice Mrs r 47 Summer
—Constantino cook h 9 Lincoln av
Kramer Louis (Cecelia T) (The Strand Dye House) 45 Main h 21 Summer
—Philip M studt r 21 Summer
—Robt (North Shore Dyeing & Cleaning House) 247 Main and (Bob's Haberdashery) 245 do h 28 Granite
—Saml (Ida) (North Shore Dyeing & Cleaning House) 247 Main h 28 Granite
Kreiton Lempi M bkpr r 1202 Wash
—Mary wid John h 1202 Wash
—Siiri A clk Cape Ann Nat Bank r 1202 Wash
—Victor D musn (B) r 1202 Wash
Kresge S S Co five and ten cent store 128-130 Main
Krewson Geo C jr (Mildred L) (The Oceanside) Lexington av Magnolia h do
Ktistes John P (Politime) (Landis Shoe Repairing Co) 135 Main h 100 Wash
Kuhne Irma (New York city) r Hawthorne Inn
Kuivanen Alili r 1070 Wash
—Anselm paving ctr h 1070 Wash
—Hilja (Mrs Anselm) died Mar 10 1934
Kupsinel Adolph (Bertha E) photog 101 Main h 220 Wash

Kyrouz Fred shoe shiner 135 Main r 36 Sargent
—Gabriel G (Mary J) masseur h 6 Sargent
—Geo r 36 Sargent
—Jas produce r 36 Sargent
—John clk 35 Sargent r 36 do
—Simon G (Sadie A) (Quality Food Shop) gro 6 Sargent r do
—Thos N gro 35 Sargent h 36 do
—Wm J mgr 9 Warner r 36 Sargent

Laakso Irene sten Gloucester Nat Bank r 1175 Wash
—Isaac lab h Woodbury
—John (Eliz) granite wkr h 1175 Wash
Labelle Jennie D wid Louis h 16 Grove
LaBelle Albert C (Clara) moth supt and city forester City Hall h 142 Maplewood av
—Albert L (Margt M) h 21 Acacia
—Forrest A r 21 Acacia
—Lawrence L (Esther H) stmftr 221 Main and slsmn 258 do h 34 Reynard
—Louis (Jennie) died Nov 30 1931
LaBlanc Lorenzen fishermn r 92 Duncan
LaBranch Wm W lab r 28 Exchange
Lacerda Adeline S Mrs clk h 53 Taylor
—J Russell r 53 Taylor
—Jos S (Adeline S) barber 1 Duncan r 7 Arcadia ct
Lacey Jos (Ethel) lab h 21 Maplewood av
—Kenneth F (B) r 9 Pearce
—Mary Mrs housekpr Hotel Savoy
—Myles D (Florence M) installer 14 Elm h 3 Wells
—Sara A phone opr 14 Elm r 137 Wash
—Susie Mrs h 9 Pearce
Ladd Laura S (Philadelphia Pa) artist rear 78 Rocky Neck av h do
Ladona John (Dorothy) barber r 83 Prospect
Lafata Buster (Catherine) fishermn h 38 Fort sq
Lafato Anthony (Blanche) fishermn h 29 Fort sq
—Frances wid Gasper h 28 Fort sq
—Margt r 28 Fort sq
—Rose r 28 Fort sq
Laffey Beatrice F (Watertown) sum res Fuller st Magnolia
Lafford Barbara r 4 Crowell av
—Gilbert R master mariner r 82 Centennial av
—Janet r 4 Crowell av
LaFlam Clyde L opr r 28 Cleveland
—Leon M (Mary) gardnr h 154 Maplewood av
—Mildred A r 28 Cleveland
—Miner E (Florence A) filer h 28 Cleveland
—Nellie C rem to North Woodstock N H
Lafond Albert r City Infirmary
—Ellsworth L (Bessie E) fishermn h 29 Addison
—Eug F (Josephine M) master mariner h 55 Western av
—Harold S market gardnr r 13 Fair
—J Randolph (M Eleanor) fishermn h 31 Webster
—John B fishermn h 17 Fair
—Saml (Mabel) opr h 13 Fair
—Sarah A (Mrs John B) died April 8 1934
—Wharf 5 Rogers
—Wilfred E (Louise C) r 55 Western av
—Wm W (Sarah L) fishermn 11 Rogers h 54 Middle
LaForte Patk fishermn r 11 Foster
LaFrance Jennie wid Chas r 873 Wash
—John J (Agnes) caretkr h 970 Wash
Lagace Alphonse H (Clara M) slsmn 102 Main h 81 Middle
—Clara M Mrs (Maison de Beaute) beauty shop 81 Middle r do

Lahdi Minnie maid 46 Middle
Lahey Wm (Frances H) fish handler h 3 Maple
Lahti Jack W (Minnie K) quarrymn h 21 Langsford
Laine Edna housekpr r 5 Duley
—Victor (Mary) hlpr h 5 Duley
Laite John H (Priscilla E) fish handler h 60 Friend
Lake Doris M Mrs r 6 Centennial av
—Jas N clk L B Nauss & Sons Inc r 12 Howe
—Peter J (Lena L) fishermn h 12 Howe
Lakeman Nannie T wid John J died Mar 6 1934
Lakso Alice Mrs domestic 298 Wash
Lamb Geo E (Annie M) linemn 26 Vincent h 16 Cherry
Lambert Didace (Simone) knitter h 26 Addison
—Sidney S (Minnie G) died Nov 8 1932
—Vera M waitress r 95 Wheeler
Lammot Julia deN (Philadelphia Pa) r Hawthorne Inn
Lamonico Leo (Rose) fishermn h 38 Wash sq
—Peter fishermn r 38 Wash sq
Lampinen Eppa Mrs domestic r Wash st Bay View
Lananen Bertha C clk 93 Rogers r 71 Granite Rockport
Landergren John M (Hazel O) carp h 12 Cherry
Landis Shoe Repairing Co (John Ktistes) 135 Main

Landry Alexander r 95 Pleasant
—Alice G asst Public Library r 23 Friend
—Chas (Eva S) mach h 24 Prospect
—Chester A (Leona M) forestry dept City Hall h 99 Maplewood av
—Edwd W lab 26 Vincent h 23 Friend
—Eliz A r 23 Friend
—Geo H fishermn r 15A Taylor
—Gilbert N fish ctr h 23 Friend
—Harriett J r 23 Friend
—Ida wid Michl r 7 Pew ct
—Irene A clk r 5 Orchard
—J Lyman (Eliz M) pntr h 34 Warner
—John A clk 97 Main r 31 Beacon
—Jos A, USN r 15A Taylor
—Josephine M wid Thos H h 5 Orchard
—Lawrence S (Helen G) hosemn Hose 1, 8 School h 4 Summit
—Leonard A pntr r 5 Orchard
—Lewis tmstr r 4 Exchange
—Mabel packer r rear 301 Main
—Margt E Mrs fish handler r 26 Taylor
—Mary A r 23 Friend
—Mary G r 26 Taylor
—Maurice (Frances) fish handler h rear 301 Main
—Robt B (Eleanor G) bkpr h 2 Forest
—Simon A (Mary J) fishermn h 15A Taylor
—V Franklin clk r 2 Forest
—Wm E sum res Vine st nr 624 Wash
—Wm E fish ctr r 23 Friend
—Winfird S (Irene A) auto rpr 36 Railroad av h 11 Michaelson pl
Lane Abbie wid Osborne W sum res 734 Wash
—Addie L wid Herman h 4 Lookout
—Albert F (Eliz P) pipe ftr h rear 458 Wash
—Alwyn L (Julia M) clk 79 Wash h 11 Knowlton sq
—Arthur F farmer r rear 458 Wash
—Arthur L (Jennie K) driver h 3 Gee av
—Austin (Annie M) gro 537 Wash h 543 do
—Benj F (Clara M) glue mkr h 26 Reynard
—Chas (Annie P) fish handler h 193 E Main
—Chas W mason r 4 Gee av

Lane
—Chester A clk h rear 5 Langsford
—Clifford H mach h 8 Seeall
—Clifford H jr (Ethel M) lab h 14 Highland
—Dorothy L r 16 Witham
—E Gardner chauf r 972 Wash
—Edwd E (Annie A) pntr h 462 Wash
—Eleanor S studt r 60 Eastern av
—Eliza wid Wm M h 133 Maplewood av
—Elliot farmer r 8 Seeall
—Elliot H, USCG r 21 Gee av
—Ernest R (G Estella) gro 410 Wash h 22 Reynard
—Ethel T Mrs r 394 Wash
—Eug G (Gertrude R) mach h 972 Wash
—Everett T (Edith R) pntr 459 Wash h do
—Frank lab h 22 Marsh
—Frank C lab h 5 Lawrence ct WG
—Franklin S (Mary A) h 117 Maplewood av
—Fredk (Florence M) druggist 79 Wash h 7 Madison av
—Freeman P pntr r rear 5 Langsford
—Geo E (Ingeborg) carp h 7 Marsh
—Geo E clk r 1 Holly
—Geo H (Mary I) clk h 56 Harrison av
—Geo R 3d (Hazel Y) mach h 34 Hartz
—Gertrude E clk 186 Main r 462 Wash
—H Wallace milk 473 Wash h at Essex
—Hazel E bkpr (Boston) r 117 Maplewood av
—Helen Mrs liquors 58½ Duncan r 11 Locust
—Helen L wid Arthur F h 22 Arlington
—Herman (Annie W) clams h 21 Gee av
—Ida wid Albert F died Feb 2 1934
—Isabel B h 24 Granite
—Jas lab r 193 E Main
—Jas H r City Infirmary
—Jas O (Louise V) clam digger h 14 Wheeler
—Lawrence A (Rachel M) clk 537 Wash h do
—Leslie W (Helen C) mach h 13 Locust
—Louis D (E Maude) farmer h 8 Stanwood
—Louise (Mrs Chester A) died April 7 1933
—Lyman H chauf Socony Vacuum Oil Co Inc 44 Whittemore r 4 Gee av
—Mabel tchr Hovey sch h 5 Lawrence ct WG
—Mary E wid Arthur W 1046 Wash
—Mary E wid Geo R h 4 Gee av
—Newton S (Margt H) formn PO h 114 Maplewood av sum res Vine st
—Norah M r 10 Addison
—Percy O (Adessa L) slsmn h 60 Eastern av
—Raymond (Emily) dairymn h off Seeall st
—Robt F (Nora) mach h 883 Wash
—Rodney D (Marjorie F) chauf Socony Vacuum Oil Co Inc 44 Whittemore h 22 Hodgkins
—Roswell F r 883 Wash
—Roy H (Clara) tchr High sch h 38 South Rockport
—Russell A (Ethel M) chauf h 3 Cole av WG
—Saml R mason h 115 Cherry
—Sargent B (Helen G) chauf L B Nauss & Sons Inc h 29 Harrison av
—Satiria wid Geo E h 16 Witham
—Sheldon hlpr r 10 Stanwood
—Stuart G clk 118 Main r 21 Gee av
—Thos M died Aug 26 1934
—Ward H (Mary F) h 1042 Wash
—Wm H (Grace E) clammer h 274 Concord WG
—Willis C (Magdalen) chauf Socony Vacuum Oil Co Inc 44 Whittemore h 549 Wash
Lanes Roscoe h 7 Stanwood
Lanesville Post Office 1088 Wash
Langer Chas fishermn r 17½ Elm
Langley Alex died Dec 27 1931
—Chas (Clara) lab h 391 Main
—Dorothy L r 295 Main

Langley
—Edith F clk 199 Main r 12 Fair
—Eliz J Mrs h 9 Perkins rd
—Flora A (Mrs Wm H) died June 12 1932
—Helen E packer r 295 Main
—Henry H (Annie M) h 4 Pine
—Irene Mrs h 18 Allen
—Irma L tchr r 4 Forest
—Jas A lobstermn r rear 7 Harmony sq
—Jas E (Edith A) fish handler h rear 7 Harmony sq
—John W seine mkr r rear 7 Harmony sq
—Jos H (Margt B) lab h 295 Main
—Jos H jr, clk 232 Main r 295 do
—Louis A (Dora M) chauf h 34 Granite
—Mary V clk 96 Main r 9 Perkins rd
—Pearl B packer r 295 Main
—Robt r 34 Granite
—Wm pntr r 86 Western av
Langsford Fred C (Martha A) h 30 Chestnut
—Hall 56 Langsford
—Harry asst jan 8 Duncan r 30 Chestnut
—Jos B (Effie P) sec and treas Atlantic Supply Co 37 Rogers r 29 Comlth av sum res Stanwood av
—Street Cemetery Fred W Towle supt 30 Langsford
Langwa Peter B (Alice M) garagemn 26 Vincent h 38 Sargent
—Peter B jr r 38 Sargent
Lannie Antonio lab r 23 Cleveland
Lannon Lillian M waitress r 80 Maplewood av
—Thos E r 80 Maplewood av
—Thos J (Mary C) fishermn h 80 Maplewood av
Lantz Owen formn 2 Railway av h at Essex
—Wm B (Carrie A) h 7 Highland ct
Laoto Domenic r 9 Gould ct
—Luciano h 9 Gould ct
Lapointe Alex J (Annabel) fishermn h 4 Harbor ter
—Harold C fishermn r 4 Harbor ter
Larkin Albert L (Annie I) master mariner h 80A Middle
—Andrew hlpr r 1091 Wash
—Chas I studt r 4½ Alpine ct
—Eliz P cashr r 4½ Alpine ct
—Eva wid Wm E h 97 Western av
—Fenwick M (Anna A) eng h 1091 Wash
—John H (Eva L) atndt 1 Middle h 3½ Williams ct
—Russell (Florence) ins h 81 Leonard
LaRose Jas A (Estelle L) died Aug 26 1932
Larsen Andrew (Anna) fishermn h 67 Duncan
—Bernice B wid Albert h 17 Procter
—Chas W (Dorothy G) (Watertown) sum res Kent rd off Essex av WG
—Johanna Mrs h Field rd
—Nels (Christina) r 6 Maplewood ct
Larson Amelia J wid John died Mar 1933
—Anna maid r 250 Wash
—Arne E (Eliz) (N Y city) sum res 4 Walnut
—Carl B gardnr h 229 Wash
—Christina wid Jacob h 5 North Kilby
—Fredk P fishermn r 5 North Kilby
—Harry N (Mary A) fish wkr h 30 Friend
—Henry P barber 3 Chestnut r 11 Burnham
—Jean E r 30 Friend
—John lab r 1081 Wash
—John A (Carrie M) carp Montgomery pl h 22 Bass av
—John B (Azora E M) lab h 239 Essex av WG
—Louis r City Infirmary
—Nelson A (Lena) paving ctr h 1081 Wash
—see Lawson

Larsson Verner R (Isabella S) slsmn h 1111 Wash
Lasher Chas E (Mary A) vulcanizer 1 Middle h 4 Centennial av
Lasley Arthur (Josephine E) fishermn h 6 Exchange
—Beulah M bkpr r 6 Exchange
—Harold S studt r 6 Exchange
—Henry J studt r 6 Exchange
—Olive M r 6 Exchange
Latassa John (Fannie) tailor 65 Eastern Point rd h 725 Western av Magnolia
—Jos clk r 725 Western av Magnolia
Latham Curtis O (Alice M) lab h 7 Perkins rd
—Marjorie wid Wm r rear 18 Marble
Lathoff Helen opr r 20 Willow
—Mitchell (Mary) lab h 16 Willow
—Wm r 20 Willow
Lattof John (Julia M) lab h 20 Willow
—Raymond (Agnes V) milkmn h 9 Cleveland
Laurel Tea Room (Mrs Tekla M May) 632 Western av Magnolia
Laurie S Emerson (Priscilla) office mgr 196 Main h 16 Chapel
Lavasco Paul (Stephanie) fishermn h 27 Mansfield
—Peter lab r 11 Porter
—Sebastiano (Mary) fishermn h 11 Porter
—Sebastiano (Ida) fishermn h 11 Porter
Lavie John fish handler h 7 Puritan ct
LaVie Elliott C (Eliz R) asst chemist r 11 Traverse
—John knitter r 20 Mason
LaVoie Mabel F wid Jos died July 16 1933
Law Wm S (Helen S) mgr Bass Rocks Golf Club r do
Lawrence Lucy died Dec 23 1933
—Margt E sum res 36½ Rocky Neck av
—Richd F (Eugenia H) (N Y city) sum res 36½ Rocky Neck av
—Richd F jr sum res 36½ Rocky Neck av
—Vulant P drsmkr 138½ Prospect r 15 Friend
Lawrie Annie L wid John S h 86 Centennial av
—Willard L (Flora H) lab 69 Rogers r 86 Centennial av
—see Lowrie
Lawson Augusta F wid Martin W h 65 Langsford
—Chas W r 65 Eastern av
—Edwd L (Josephine M) baker h 19 Cleveland
—Emma J wid Chas h 24 Wash sq
—Florence cook h 101 Pleasant
—Howard V (Alice L) formn Merchant Box Co h 10 Smith
—Jennie C r 24 Wash sq
—Margt E wid John P died Oct 25 1932
—Otto L sailmkr r 24 Wash sq
—Peter E (E Florence) chauf 43 Duncan h 30 Hawthorne rd
—Raymond S forester r 65 Langsford
—Russell H (Jessie M) farmer h 30A Friend
—Sumner (Barbara) packer h 97 Pleasant
—Wm H (Catherine L) firemn 105 Maplewood av h 106 do
—see Larson
Lawton Catherine E r 531 Essex av WG
—Edmond J (Laura M) baker 16 Pleasant and 531 Essex av WG h do
—Gertrude F r 531 Essex av WG
Leach H Stewart (Marjorie L) (Watertown) sum res 179 Western av
Leaf Kuno B W (Lillian E) h 112 Centennial av
Leahy Alma J nurse r 9 Hammond
Leal John S gardnr r 7 Traverse
Leaman Edwd B (Ellen E) carp h 235 Concord WG
Leaman
—Harold B clammer r 235 Concord WG
Leary Mary E Mrs (Reynolds & Leary) women's clothing 10 Pleasant h 80A Middle
Leathe Arthur H dept mgr 67 Middle h 28 Fairmont
Leavitt Doris studt r 28 Summer
—Edwin A h 143 Maplewood av
—Edwin A (Mary L) lab h 76 Gloucester av
—Jos F (Jessie) fishermn h 116 Prospect
—Max (Cape Ann Mfg Co) clothing mfr 31 Commercial h 28 Summer
LeBell Thos fishermn r 104 Duncan
LeBlanc Laurie D h 93 Centennial av
—Murdock (Emma) lab h 15 Whittemore
Lebranch Wm fishermn r 9 Bass av
LeDoux Ethel C wid Omer h 67 Eastern av
Lee C Everett (Evelyn M) seinemn h 16A Myrtle sq
—Helen S E tchr Babson sch h 53 Beacon
—Jas (Georgie) (Boston) sum res 53 Leonard
—Marcella R wid Geo E (Somerville) sum res 290 Western av
—Mildred V S prin Parsons sch r 53 Beacon
—Raymond lab r 7 Forest
—Robt A (Viola) lab h 6 Young av
—Roger clk 147 Main r 41 Mansfield
—Saul sum res Causeway WG
—Wm M (Carrie) pdlr h 923 Wash
Leet Wilfred L (Clara) (Malden) sum res Wheeler's Point
Lefavor Clarence h 8 Pearl
—Johanna wid John r 8 Pearl
LeGendre Jos A (Agnes L) police h 7 Addison
Legion Memorial Building, Town Hall sq
Legro Esther F wid Albert E r 19 Trask
Lehtinen Gustav F (Henna) mason h 21 Andrews
—Martha cashr 186 Main r 21 Andrews
—Vieno I clk 186 Main r 21 Andrews
Lehto Ida wid Henry h 24 Leverett
—Nelo baker r 24 Leverett
Leighton Francesca (Boston) r Ledge rd
—Ida C wid Chas H died Aug 6 1933
—John L died Nov 20 1931
Leino Eino (Ellen) gardnr h 12 Acacia
Leiphart Merl E (Helen G) USCG h 1 Division
Lemon Jas M (Mildred K) associate technologist in charge U S Bureau of Fisheries Fort sq h 12 Perkins rd
Lemos Geo (May M) (Lemos Sandwich Bar) 303 Main h 57 Perkins
—Geo studt r 57 Perkins
—Jos died July 20 1932
—Jos C (Lemos Taxi Service) 303 Main r 57 Perkins
—Laura A (Mrs Jos) died Feb 22 1932
—M Dorothy r 57 Perkins
—Sandwich Bar (Geo Lemos) liquors 303 Main
—Taxi Service (Jos C Lemos) 303 Main
Lenhart Roy (Bella M) h 33 Friend
Lennon Genevieve J (NY city) sum res Lexington av Magnolia
—Jos M (Genevieve J) (N Y city) sum res Lexington av Magnolia
Lennox Florence domestic r 12 Parker
—Jas (Ernestine) fishermn h 12 Parker
—Pauline M domestic r 12 Parker
Leo Jos (Roa) fish skinner h 18 Sayward
—Jos jr, pntr r 18 Sayward
—Manuel (Addie M) fish handler h 33 MtVernon
—Priscilla A lndry wkr r 33 MtVernon
—Ruth A looper r 33 MtVernon
Leocano Jerome (Maria) fishermn h 55 Fort sq

Leonard Arthur G (Chicago Ill) sum res Eastern Point blvd west
—Arthur G jr (Doris) (Wilmington Ill) sum res Eastern Point blvd west
—Catherine drsmkr h 4 Willow
—Club Inc Benj B Hersey sec 129 Leonard meets 2d and 4th Thurs at 38 Leonard
—Isabel J (Chicago) sum res Eastern Point blvd west
—Maurice (Esther) (Cuba) sum res Beach rd Bass Rocks
Leslie Grace E Mrs r 8 Elizabeth rd
—Leslie W Parker jan h 4 Mason ct
Lester Chas (Dorothy) chauf h rear 8 Blake ct
LeSueur Ella wid Robt L h 11 Oak
—Margt R r 11 Oak
—Thos R r 11 Oak
Lethbridge Harry (Lavinia) watchmn h 8B Gilbert ct
Leusch Vincent H (Helen A) auto mech 43 Duncan h 25 Riverside av
Levasseur Henry W (Mary E) chef h 28 Madison sq
Leveau Edwd master mariner r 26 Beacon
Leveille Clarence W (Esther) fishermn h 31 Webster
—John O (Beatrice E) fishermn h 31 Webster
—Myrtle I packer r 31 Webster
—Willis W (Sarah E) fishermn h 31 Webster
Leventis Theo (Jennie) fruit h 341 Main
Leventos Jennie machine opr 31 Commercial r 47½ Prospect
Levesque Albert (Cora Y) chef h 56 Middle
Levie Chas C (May G) slsmn 12 Burnham h 8 Summit
—Forrest C musn r 24 Centennial av
—Forrest R (Anna E) clk 15 Main h 24 Centennial av
—Frank L (Margt L) fish handler h 14 Harvard
—John H chauf r 24 Centennial av
—Ralph A (Esther A) police h 74 Grove
Levla Kusti stone mason h 13 Centennial av
—Minnie wid Matt r 13 Centennial av
Levy Benj (Cape Ann Furniture Co) 1 Water h 209 Main
—Jacob (Ida E) pres and treas North Shore Furniture Co 163 Main h 38 Summer
—Martin (Cape Ann Furniture Co) 1 Water r 209 Main
Lewis Adolph (Frances) opr h 6 Elwell
—Alf B (Lena H) (Cambridge) sum res Decatur
—Beatrice P tchr (Lynn) r 4 Harvard
—Carmen M opr r 16 Webster
—Fannie Mrs (Wellesley) r Hawthorne Inn
—Gaspar jr (Georgianna) fishermn h 10 Harbor ter
—Joaquim (Marion) fishermn h 16 Webster
—John K (Providence R I) sum res Vine st nr 558 Wash
—Jos lab r 34 Friend
—Kenneth P (Martha A) asst ticket agt B&M sta h at Lynn
—Lee F mgr bowling alleys 71 Middle r do
—Leon F r Lyndale av
—Lillian D opr r 18 Sayward
—Mary wid Antoine h 18 Sayward
—Orissa B wid Frank A h 4 Harvard
—Parker D clk 129 Wash r 4 Harvard
—Rexford G chauf Davis Taxi, B&M Depot r 4 Harvard
—Veda clk r 4 Harvard
—Wm J (Mary J) hlpr 50 Commercial h Lynndale av WG
Lezon Walter E (Rose) ins agt 219 Main h 20 Fairview av Ipswich
L'Heureux Raoul (Yvonne) (Ray Beef Co) 176 Wash h 26 Lafayette pl Salem
Liano Alma r 66 Langsford
—Susie wid Albert h 66 Langsford
Liberty Hall 440 Essex av WG
—Mutual Insurance Co, W C Nickerson agt 148 Main
Libro John rem to Portland Me
—Richd fishermn r 4 Blake ct
—Vincent (Theresa) lab h 4 Blake ct
Lightizer Geo H died May 22 1933
—Wm N (Evelyn I) line formn 26 Vincent h 3 Summit
Ligon Pauline mgr The Atelier gift shop Lexington av Magnolia r at N Y city
Lima Antone D (Rose V) fishermn h 15 Sadler
—Jos (Diamantina) fishermn h 39 Webster
—Manuel jr (Theresa V) fishermn h 13 Forest
—Maria wid Joao r 39A Friend
Lincoln Helen M F public health nurse City Hall r 5 Baker
—Lillian L author h 6 Nashua av
—Rollon C (Alice) (Somerville) sum res Brambles, Lawrence ct
Lind Lura E wid Benj H h 7 Andrews ct WG
Lindquist Albert V (Eva C) (Pittsfield) sum res 20 Reynard
Linehan John A (Lena M) signalmn B&M h 26 Madison sq
—Paul H (New York) sum res Salt Island rd Brier Neck

LINEN THREAD CO Inc The
105 Maplewood av Robert Barbour pres Samuel Barbour v-pres J W Oliver sec F K Barbour treas—See page 67

Lingard Olga h 13 Bennett
Linnekin Lillian sten (B) r 7 Wash sq
Linquata Anthony (Katherine P) fishermn h 16 Granite
—Leonardo (Annie) vice pres and treas Progressive Fish Wharf Inc 88 Commercial h 18 Church
—Louis (Mamie) fishermn h rear 55 Main
—Michl (Frances) fishermn h 16 Main
—Michl (Rosie) fishermn h 51 Main
—Rose r rear 55 Main
Linsdau Donald (Charlotte) USN h 7 Willow
Linsky Benj r 34 Sargent
—Jos (M Linsky & Sons) 34 Sargent r do
—M & Sons (Max and Wm S Linsky) junk 34 Sargent
—Max (Lena) (M Linsky & Sons) 34 Sargent h do
—Mildred forwmn r 34 Sargent
—Morris r 34 Sargent
—Sophie J bkpr r 34 Sargent
—Wm S (M Linsky & Sons) 34 Sargent r do
Lions Club Arthur Story Wonson sec 24 Wonson meets Tues at 12.15 at Hotel Savoy
Lipfert Maxwell L (Edith M) fishermn h 40 Mansfield
Little Palace Cafe (Mrs Ina Flockes, John Silva) 95 Main
Littlefield Addie wid Wm r 3 Liberty
—Edith M sten r 115 Wash
—Evelyn F sten Merchant Box Co r at Rockport
—Frank F (Maude E) barber 113 Wash r 32 Exchange
—Mary M wid Frank F h 115 Wash
Livingston Edwd C (Etta P) clk r 8 Fremont
Livingstone John A (Edith M) fishermn h 13 Fair
Lizzie Ernestine Mrs h 52 Woodbury
Llewellyn Agnes Mrs waitress r 38½ Wharf

Tel. 610 | GLOUCESTER NATIONAL BANK 185 MAIN STREET | See page 56

Lloyd Aaron C (Cora M) asst draw tndr Blynman bridge h 180 Wash
—Almira wid Chas S r 39 Western av
—Cora M Mrs sec 111 Main rm 1 h 180 Wash
Lochirco Mary r 129 Rogers
—Salvatore (Mary) lab h 129 Rogers
—Vito (Filippa) fishermn h 129 Rogers
Locke Bertha A r 62 MtPleasant av
—Chas E (Nellie F) r 62 MtPleasant av
—Flora W (Winchester) sum res Woodward av
—Mary r 1 Western av
—Wilbur S (Sarah) (Winchester) sum res Woodward av
Lockhart Arthur D (Alice M) chauf r 15 Spring
Lockwood Franklin W stock clk 181 Main r 30 Wash
Locust Grove Cemetery junction Wash and Langsford sts Lanesville Geo S Bray supt
Lody Philip r City Infirmary
Loeffler Frank R (Loretto H) vice-pres Gloucester National Bank 185 Main h rear 134 Leonard
Lofquist Martin valet 190 Western av
Lograsso Vito (Petrina) fishermn h 32 Wash
Lohnes Dessie B Mrs h 23 Granite
Loiacino Allerio (Phyliss) fishermn h 9 Commercial ct
Loiocono see Lumbar
Lombard Geo M (Mary L) mason h 2 Scott
Londergon Dora wid John r 19 Prospect
—Dorothy A studt r 19 Prospect
—Henrietta wid Peter h 1 Mason ct
—Henry E (Ida M) slsmn 1 Middle h 5 Centennial av
Long Beach Hotel (Louis Cavagnaro) Long Beach
Longan Mary wid John h 6 Gould ct
Longley Mae Brown Mrs (New York city) r Hawthorne Inn
Looney John J (Julia J) r 45 Eastern av
Loose Ella C wid Jacob (Kansas City Mo) sum res Atlantic rd Bass Rocks
Lopes Amelia r 377 Western av
—Amelia A wid John T h 377 Western av
—Annie L wid Frank T dentist's asst 156 Main h 12 Gould ct
—Arthur T gardnr r 377 Western av
—Frank T (Louise) fish ctr h 8 Harbor ter
—Gilbert h 9 Eastern av
—John T watchmn r 377 Western av
—John T (Amelia A) died Feb 13 1932
—Jos P (Isabel C) fish skinner h 332 Main
—Jos P jr, lab r 332 Main
—Manuel P lab r 332 Main
—Mary J wid Frank T h 174 Wash
—Rose I dental asst 209 Main rm 201 r 174 Wash
—Rose M wid Jos h 32 Webster
Lord Eug R elec supplies and repairing 63½ Wash r do
—Gertrude wid D Frank h 18 Spring
—Henrietta wid Wallace E r 185 Concord WG
—Malinda A Mrs died Jan 1 1933
Lorentzen Emma C (Mrs Peter E) died Nov 20 1932
—Frank (Sophia A) fishermn h 5 Haskell ct
Loring Frank I (Edith I) auto mech 231 E Main r 9 Riggs
—Frank S jr r 50 Harrison av
Loring
—Fredk W (Leona B) chief eng USMM h 42 Granite
—John gardnr r 42 Granite
—Marion opr r 5 Cole av WG
Lorman Bessie A wid Peter A r 4 Madison ct
Lothrop Frank W (L D Lothrop Sons) 68 Duncan h 308 Western av

LOTHROP L D SONS
(Frank W and Leon D Lothrop) fishing tackle and ship chandlers 68-70 Duncan See page 68
—Leon D (Eliz) (L D Lothrop Sons) 68 Duncan h 1 Locust
—Marjorie R wid Llewellyn D h 1 Locust
Loud John A (Adele J) (Belmont) h 281 Western av
—John A jr (Belmont) r 281 Western av
—Richd (Belmont) r 281 Western av
Lourie Nicholas R (Zena) dentist 126 Main h 109 Granite Rockport
Lovasco Jas (Grace) fishermn h 53 Fort sq
—Sebastian (Grace) fishermn h 5 Beach ct
Love Geo P (Mildred V) welder h 583 Essex av WG
—John T (Helen M) marine eng rpr 31 Wharf h 88 Wheeler
—Margt F h 105 Centennial av
—Mary wid Patk died Oct 2 1932
—Wm F lab r 105 Centennial av
Lovell Mary F wid Clarence P died Mar 11 1933
Lovering Marguerite tchr High sch r 5 Riggs
Lovett Elliott W (Lois W) h 207 Essex av
—Ethel I wid Elbridge B r 14 Ashland
—Jas E (Etta F) gardnr h 69 Bond
—John H (Florence F) (Saunders Ice Cream Co) 55 Wash h 14 Ashland pl
Low Ada T wid Wm H h 3 Knowlton sq
—Annie wid John r 21 MtVernon
—Eliz E wid Clarence E h 39 Pleasant
—Frank D (Laura B) bkpr 69 Rogers h 6 Prospect sq
—Geo B (Esther) asst treas Gloucester Safe Deposit & Trust Co 191 Main h 38 Commonwealth av
—Harold C line assigner 14 Elm r 3 Knowlton sq
—Howard J (Annie M) formn Ry Ex h 25 Comlth av
—Howard J jr, studt r 25 Comlth av
—Louise P wid David h 5 Angle
—Lue E drsmkr 22 Western av h do
—Marion E teller 14 Elm r 3 Knowlton sq
—Martha F bkpr Gloucester Safe Deposit & Trust Co r 6 Prospect sq
—Milton E (Olive A) chauf 221 Main h 9 Oak
—Nina E prin Babson sch r 39 Pleasant
—Roswell B customs insp 15 Dale av rm 200 h at Essex
Lowe Addison P pntr r 21 Cherry
—Arthur W (Anna M) auto mech r 94 Centennial av
—Chas H (Olive E) capt Engine 1 h 608 Western av Magnolia
—Chester (Madeline) opr h 9 Knowlton sq
—Evelyn A r 381 Essex av WG
—Everett B (L Blanche) stockkpr 10 Procter h 158 Wash
—Frank sum res Winthrop av

Lowe
—Guilford M (Helen) eng B&M h 381 Essex av WG
—Henry B chauf G F D 8 School h do
—J Pauline tchr Eastern av sch r 158 Wash
—John W (Hazel R) (Belmont) sum res 123 Leonard
—Mildred M tchr Hildreth sch r 158 Wash
—Myra M Mrs clk 102 Main r 43 Middle
—Ralph H (Esther P) slsmn h 273 Essex av WG
—Tom (Eva) pntr h 7 Fremont
—Williard S (Katherine) lab h 437 Wash
Lowell Helen C sten 201 Main rm 11 r 9 Gee av
—J Mae wid Fred A h 9 Gee av
Lowery Eileen glue wkr r 16 Reynard
—Ernest (Jennie) pdlr h 16 Reynard
Lowey Eliz h 3 Arcadia ct
Lowrie Chas hlpr r 2 Traverse
—Elliott F (Eliz L) (Washington D C) sum res "Linden" Stage Fort Park av
—Emma M wid Chas W h 2 Traverse
—John J (Clara L) mgr Russia Cement Co h 13 Wonson
—see Lawrie
Loyal Order of Moose, Cape Ann Lodge No 1471, 26 Pleasant, Everett G Partridge sec meets 1st and 3d Wed
Lucas Chas fishermn h 20 Andrews
—Emma Mrs h rear 1018 Wash
—Ernest C (Bessie W) gardnr h Lake av Magnolia
—Fred A plmbr 29 Prospect h do
—Geo fishermn r 20 Andrews
—J W (Gibbsboro N J) r Hawthorne Inn
—Ralph G (Dorothy A) acct and aud 201 Main rm 9 h 69 High Rockport
—Russell C (Ruth S) gardnr h Maple rd Magnolia
Luce Barbara nurse r 482 Wash
—Chas W jr, eng h 482 Wash
—Dorothy (Mrs Chas) died May 22 1934
—Dorothy H asst librarian Sawyer Free Library r 482 Wash
—Genesta maid 320 Western av
Lucido Frank (Rose) fishermn h 2 Fort sq
—Jennie r 5 Fort sq
—John (Mary) fishermn h 5 Fort sq
—Leo (Rosalia) fishermn h 26 Fort sq
—Mary A fish packer r 26 Fort sq
—Michl J rem to Beverly
—Rose wid Salvatore r 7 Mansfield
Lucito Jos fishermn h 54 Fort sq
—Jos (Rose) fishermn h 12½ Gould ct
"Ludwig" (Boston) furs Lexington av Magnolia
—Herbert mgr "Ludwig" furs Lexington av Magnolia h at Brookline
Lufkin Alice Mrs slswmn 167 Main r 7 Davis
—Alice F r 37 Warner
—Andrew (Mary B) dahlia specialist and (Lufkins Diner) 9 Main h 6 Harrison av
—Andrew jr, studt r 6 Harrison av
—Andrew W (Leonora) h 28 E Main
—Caroline B clk 186 Main r 37 Warner
—Clarence H (Theresa E) fish ctr h 37 Sargent
—Edwd S milk dlr r 37 Warner
—Eliz wid F Otis h 3 Adams pl
—Eliz A sten 1 Middle r 31 Exchange
—Emma F wid Geo died Feb 14 1933
—Ernest E (Olivette O) shipper h 52 Eastern av
—F Otis (Edna M) carrier PO h 34 Pine
—Frank O driver Ladder 3 r 337 Main
—Fred S (Margt E) died Sept 24 1932
—Freeman F, USN r 3 Adams pl
—Geo E (Annie C) fish ctr h 28 Harrison av

Lufkin
—Henry L clk 1 Middle r 26 Riverside av
—Hollis R (Edith M) clk 1 Middle h 29 Riverside av
—John J (Hazel S) chauf h 7 Herrick ct
—John J (Annie B) fish canner h 28 Warner
—Jos G (Amanda D) (Arlington) sum res Winniahdin av
—Leo E (Rosalie) bkpr h 42 Summer
—Leolynn M packer r 28 E Main
—Louis A (Nora E) fish handler h 18 Sayward
—Margt E wid Everett h 33 Sargent
—Margt E wid Fred S h 12 Marchant
—Margt E wid Jas H r 7 Davis
—Marion H Mrs sten 10 Procter r 102 E Main
—Mary E bkpr 129 Main h 337 do
—Mary S bkpr 106 Main h 37 Warner
—Moses H (Edith V) laddermn Ladder 1, 8 School h 31 Exchange
—Oscar J (Eva F) clk 186 Main h 12 Russell av
—Ralph E (Harriet F) trackmn h 225 Magnolia av WG
—Robt K (Rebecca J) h 34 E Main
—Roger F (Minerva M) formn 6 Pearce h 27 Chapel
—Virginia rem to Bangor Me
—Walter F (Ella H) clams h 47 Sumner WG
—Warren K r 225 Magnolia av WG
—Wm D died Oct 24 1932
—Wm H lab r 337 Main
—Wm R (Alice M) tinsmith 117 Main h 7 Davis
Lufkin's Diner (Andrew Lufkin) 9 Main
Luflin Hollis R jr studt r 29 Riverside av Lufkin
Lukegard Jos J (Marcella M) (Owl Grocery) 55 Prospect h 14½ Exchange
Lumbar Jos N h 33½ Whittemore
—Louis R r 13 Green
—see Lombard
Lumsden Laura I wid Andrew (Everett) sum res Salt Island rd Brier Neck
Lund Albin fishermn r 5 Herrick ct
—Ida Mrs h 8 Short
—John A fishermn r 5 Perkins
—Josephine Mrs h 27 Haskell
Lundberg Aina F clk 101 Main r 72 Pigeon Hall Rockport
—Paul F (Eliz B) paving insp h 962 Wash
Lundeen Arthur G (Emmy) auto mech 1 Middle h Nelson ct Rockport
Lundergan Chas H hlpr h 15 Willow
—Lucy M wid Martin J r 15 Willow
—see Londergon
Lunderville Doris tchr Continuation sch and tchr sewing public schools r 121 Wheeler
Lunt Clara L mgr Collins & Fairbanks Co Lexington av Magnolia h at Boston
—Geo A restr 38 Rogers r 128 Duncan
Lupo Angelo P lab r 33 Commercial
—Salvatore (Sarah R) fishermn h 33 Commercial
—Thos M fishermn r 33 Commercial
Lurraine Harry ins agt 219 Main r 149 Locust Winthrop
Lurvey Edwd sign pntr 6 Trask r do
—Fred H (Margt E) slsmn h 412 Essex av WG
—Walter C (Jennie) plmbr h 6 Trask
—Walter K died Nov 4 1932
Luster Elliot J clk r 93 Maplewood av
—Jos J (Eliz) gro 91 Maplewood av h 93 do
—Peter J chauf r 93 Maplewood av
—Wm T chauf r 93 Maplewood av
Lutteral Simon (Margt) lab h 3 Franklin sq
Lux Geo L (Nellie R) (Hartford Conn) sum res Winthrop av

Lycett John C (Constance Y) supt Magnolia Post Office 30 Magnolia av Magnolia h 23 Fuller do
—Philip S (E Jennie) h 30 Magnolia av Magnolia
—Rosa B wid John C died Dec 13 1933
Lyle David r 240 E Main
—Hannah T Mrs variety 39 Rocky Neck av h 240 E Main
—J Frank (May J) packer h 18 Pine
—Jos A (Hannah T) h 240 E Main
—Margt M tchr r 240 E Main
—Simpson (Edith) (The Delphine) hotel 51 Eastern Point rd h 36 do
Lynch Adelle P wid Edwd W h 28 Chapel
—Catherine wid John J h 14 E Main
—D Ralph (Mildred) sls mgr 5 E Main r 16 School Rockport
—Edwd M lab r 28 Chapel
—Edwd W (Adelle P) died Mar 29 1933
—Gertrude P r 28 Chapel
—Jas H (Laura E) died Mar 17 1934
—Laura E wid Jas H r 12½ Cross
—Mary (B) sum res Mrs M R Ryan's Magnolia av Magnolia
—Patk lab r 956 Wash
—Peter (Mary) lab h 117 Wash
Lynn Annie M Mrs net wkr r 5 Franklin sq
—M Eliz clk Cape Ann Nat Bank r 5 Franklin sq
—Thelma Mrs cook h rear 2 Highland
Lyon David S (Mary C) ship carp 5 Wharf h 9 Carlisle
Lyons Mary E r 16 Smith

Mabon Jeanette wid Wm r 125 Wheeler
McAllester Lillian A tchr High sch h 53 Summer
McAllister Elaine L mgr Ruth Collins 41 Lexington av Magnolia r at South Orange NJ
McAn Thom shoes 158 Main
MacArthur Mary wid Arthur F (NY city) sum res Hesperus av Magnolia
Macauley John A (Sarah S) deputy chief Gloucester Fire dept h 79 Maplewood av
—John C studt r 79 Maplewood av
—Sarah J gro 84 Duncan h 82 do
MacAuley see McCauley
McAuley Wm P (Mary G) office mgr (Winchester) sum res Wolf Hill
—see McCauley
McCabe Stephen F (Caroline B) clothing ctr h 48 Cleveland
McCahon Sarah cook Myra R Tutt Estate Eastern Point blvd W
McCaleb Nellie S wid Chas E r 193 Wash
MacCallum Hugh Rev (Bertha S) (Everett) sum res Agamenticus Hts
—Janet D (Everett) sum res Agamenticus Hts
—Jessie G (Everett) sum res Agamenticus Hts
McCallum Fred F (Edith M) slsmn h rear 35 Hartz
—Peter E (Alice M) millwright h 125 Wheeler
—Wm r 10 Pew ct
McCann Mary r 6 Hancock
—Wm h 12 Railroad av
—Wm J lab 69 Rogers h 40 Wharf
MacCarroll Ada S Mrs (Miami Fla) silver and antiques Lexington av Magnolia h at Phila Pa
McCarron Cassandra wid Dennis (B) sum res 12 Duby
MacCarthy J A sum res 161 Concord WG
McCarthy Dennis (Kate) r 17 Woodbury
—Dorothy M waitress r 141 Magnolia av Magnolia
—Edgar M (Marie E) trucking 14½ Marble h do

McCarthy
—Ellen died Mar 8 1932
—Gladys L watiress r 141 Magnolia av Magnolia
—Harry A (Edith T) lab h 17½ Elm
—John P (Hannah) fisherman h 140 Prospect
—Katherine H presser r 2½A Riggs
—Mae E chiropodist and hairdrsr 119 Main r 25 Elm
—Mary J wid Wm h 17½ Elm
—Muriel r 222 Essex av
—Muriel C Mrs wid h 222 Essex av
—Nellie wid Timothy J r 887 Wash
—Wm A chauf r 141 Magnolia av Magnolia
—Wm F (Lillian K) contr h 141 Magnolia av Magnolia
McCash Nellie Mrs r 24 Pine
McCatherine Isabel wid Alex r 164 MtPleasant av
Macchi Antonio carp h 11 Albion ct
—Eugenia (Mrs Antonio) died Nov 29 1931
—Nellie R sten 201 Main rm 11 r 11 Albion ct
—Rudolph F (Angioletta) ptrnmkr h 906 Wash
McClellan Edwd died Jan 25 1933
McClelland Adelaide r 221 Concord WG
—Edith F nurse r 100 Prospect
—Elizabeth r 221 Concord WG
—Frances r 221 Concord WG
McCollum Esther S Mrs watiress 236½ Main r 427 do
McComiskey Jas W (Julia) carp h 3 Marsh
—Ralph S (Ella A) carp h 417 Essex av WG
McCormack Annie wid John A h 90 Maplewood av
—Annie M mach opr r 90 Maplewood av
—Carrie F mach opr r 90 Maplewood av
—Chas W clk h 6 Harvard
—Dorothy r 11 Exchange
—Ellen M sten r 90 Maplewood av
—Isaac (Minnie S) formn 49 Rogers h 11 Exchange
—Jas E chauf r 11 Exchange
—John r City Infirmary
—Jos A carp 50 Maplewood av h do
—Laura B nurse h 8 Middle
—Richd I (Hazel B) reserve police h 12 Alpine ct
—Wm C (Annie) died Dec 12 1933
—Wm P died April 28 1933
McCormick Owen J (Helen A) carp h 13 Columbia
—Wm died Dec 18 1931
—Wm M stone ctr h 7 South Kilby
McCoy Geo A (Eliz R) died Nov 28 1932
McCue Thos F (Catherine S) supt h 8 Riverside av
McCuish Donald A (Mabel E) master mariner h 5 Lookout
—W Francis studt r 5 Lookout
McCulloch Annie wid Henry S h 26 Dale av
McCullogh Ella r 37 River rd
McCullum Carl (Esther) h 427 Main
McCurdy Carleton P (Alice R) clk Gulf Refining Co h 26 Addison
—Chas E carp h 17 Sayward
—Jas E (Jennie M) opr h 11 Clarendon
—Laura J wid Alexander died July 31 1932
McCutcheon Jas & Co (NY city) linens Lexington av Magnolia
McDermott Bernard A (Mary) asst mgr 219 Main h 51 School Manchester
—Wm G (Maria E) rprmn 14 Elm h MtAnn rd WG
Macdonald Catherine J tchr Sawyer sch r 13 Hampden
—Hector D (Annie L) h 22 Addison
—Hugh W (Muriel N) meat ctr h 13 Hampden

General Insurance | CUNNINGHAM & KERR | Life Annuities
See page 77 Tel. 3280

Macdonald
—Margt L tchr (Wakefield) r 22 Addison
—Marion N tchr r 13 Hampden
—Mary A studt nurse (Salem) r 13 Hampden
MacDonald A Clara clk r 37½ Sargent
—A Jerome (Lila V) (Cape Ann Rug Cleaners & Upholsterers) 4 Wash sq h Harbor ter
—Abbie F Mrs clk Board of Public Welfare City Hall h 2 Kent circle
—Agnes G clk r 32 Prospect
—Albert L (Bertha N) investigator Board of Public Welfare City Hall h 47 Prospect
—Alexander J (Florence M) printer 3 Centre h 27 Beacon
—Alex J (Louise C) ship carp h 14 Cleveland
—Angus pntr r rear 5 MtVernon
—Anna wid Jos h 34 Millett
—Annie Mrs h 333 Main
—Arthur (Ethel) lab h 22 Centennial av
—Augustus V lab r 333 Main
—Belle F knitter r 52 Prospect
—Catherine wid Duncan h 9 Prospect
—Catherine M h 32 Prospect
—Christina wid Allen h 6½ Pine
—Epes W D (Evelyn G) h 3 Hampden
—Cecilia C bkpr r 14 Warner
—Eug A (Thelma) knitter h 6 Springfield
—Eunice S r 5 Foster
—Frank L (Anna B) elec contr MtAnn rd h do
—Geo D pntr h 4 Cherry
—Geo E (Abby F) died Jan 21 1933
—Gilbert R lab r 4 Cherry
—H Marie clk r 14 Cleveland
—Harold studt r 13 Traverse
—Hugh jan 141 Main h do
—J Geo (Abbie S) slsmn 284 Main h 25 Exchange
—J Harvey (Mabel L) lndrymn h 221 Wash
—Jas clk r 37½ Sargent
—Jas A fishermn h 5 Cross
—Jas C (Eva G) pntr h 21 MtVernon
—Jerome (Myra) fishermn h 35 Elm
—John (Mary) fish handler h 52 Prospect
—John D (Catherine A) confr 57 Pleasant h 17 Warner
—John Daniel (Lillian V) chief acct (State House B) h 10 Poplar
—John E (Helen M) countermn h 134 Prospect

MacDONALD JOHN J
(Clara M) electrical contractor 15 Washington tel 473-W h 15½ do—See page 65
—John J (Alice) restr 441 Main h 11 Orchard
—John R (Mary M) egg candler h 14 Mason
—Jos D (Christine) carp h 52 Cleveland
—Jos F hlpr r 5 Cross
—Josephine A opr r 52 Cleveland
—June E clk r 58 Granite
—Lemuel T (Margt E) police h 11 Gloucester av
—Lillian W Mrs mgr 137 Main r 69 Poplar
—M Violet prin Rogers sch r 273 Wash
—Margt C clk 114 Main r 14 Mason
—Marjorie J r 10 Poplar
—Martin C (K Frances) died Nov 4 1932
—Mary A sten (B) r 14 Warner
—Mary E h 5 Foster
—Mary L packer r 52 Prospect
—Maude M hairdrsr r 34 Millett

MacDonald
—Melvin D bicycles and locksmith 284 Main r 25 Exchange
—Merrill J r 37½ Sargent
—Merrill J (C Gertrude) photog h 37½ Sargent
—Mildred K studt r 27 Beacon
—Pauline O Mrs housekpr r 1 Brightside av
—Robt J (Beatrice) electn 15 Wash h 15 Procter
—Ronald (Jessie) carp 35 Wharf h 14 Warner
—Sarah wid Angus died Aug 14 1932
—Sarah wid Neal J died Oct 21 1933
—Sylvanus lab r 5 Cross
—Wm fisherman r 34 Millett
—Wm A lab r 52 Cleveland
—Wm B (Henrietta J) died July 24 1934
—Wm B jr r 19 Mason
—Wm D (Ellen E) h 150 Wash
—Wm E (Eliz M) h 62 Centennial av
McDonald Annie wid Henry h 11 Myrtle sq
—Annie M waitress Hotel Savoy r 41 Prospect
—Catherine A waitress Hotel Savoy r Stage Fort av
—Catherine G wid Henry J r 10 Hillside ct
—Chas R carp 8 Chapel h do
—Clara clk 207 Main r 37½ Sargent
—Clifton marine eng r 31 Chestnut
—D Jas (Mary H) fisherman h 15 Perkins
—Daisy B wid Hugh died June 21 1934
—Danl (Catherine) mach (Beverly) sum res Wheelers point
—Danl (Lydia M) died Mar 1933
—Danl J (Hortense C) h 70 Friend
—Danl M fisherman r 11 Pew ct
—Edith M sten r 8 Chapel
—Finley lab r 25 Willow
—Florence C Mrs bkpr 331 Main r 19 Elm
—Francis (Eunice L) lab h 18 Granite
—Francis A (Florence) h 19 Elm
—Gardner L sub clk PO h 8 Perkins rd
—Geo jr fish hdlr r 409 Main
—Geo T fish handler r 17 MtVernon
—Henry J (Catherine M) died June 25 1932
—Jas C r 5 Elm
—Jennie C wid Peter r 120 Prospect
—John A (Ida) asst pressman 3 Centre h 51 Eastern av
—John A (Margt D) dist formn (Salem) h 22 Sayward
—Jos A (Gratina M) painter h 145 Prospect
—Jos R lab r 6½ Pine
—Katherine wid Allen r 7 Morton pl
—Katherine G wid John r 11 Angle
—Lena A waitress r 121 Maplewood av
—Lydia M wid Danl h 25 Willow
—Margt r City Infirmary
—Marietta wid Jos r 121 Maplewood av
—Marshall R (Mary D) chauf 2 Main and police h 9 Addison
—Mary Mrs floorwmn 199 Main r 15 Perkins
—Mary E wid Chas W h 25 Eastern av
—Mary E wid Danl A h 17 MtVernon
—Matthias (Georgette M) fisherman h 28 Warner
—Michl J (Abbie H) fishermn r 11 Pearce
—Mildred bkpr 1 Middle r 22 Beach
—Paul T carp r 8 Chapel
—Ralph J clk 211 Main r 70 Friend
—Stephen J lab h 3 Lloyd
—Thos (Abbie M) baggage master B&M sta h 24 Railroad av

MacDonnell Jeanette wid Edwd C h 92 Prospect
McDonnell Margt wid Thos h 14 Woodbury
—Stephen A chauf J E O'Connell's Magnolia av Magnolia
—Thos J prntr r 14 Woodbury
McDonough Clara J wid John H r 271 Western av
—John A shipper r 19 Liberty
MacDougall John S died May 5 1933
—Sadie J r 4 Western av
McDowell Chas (B) sum res Wheeler's Point
McDruger Mary mach opr r 83 Gloucester av
MacEachern Ann K r 39 Western av
—Donald H clk 276 Main r 39 Western av
—Jennie wid Duncan h 39 Western av
—John D carrier PO r 39 Western av
—Jos A shipper r 354 Essex av WG
—Louis A clk r 39 Western av
McEachern Anna D sten r 27 Warner
—Catherine T cashr 281 Main r 19 Liberty
—Cornelius (Mary A) sexton StAnn's Ch h 19 Liberty
—Danl A (Mary E) jan h 27 Warner
—Donald A (Elva M) shipper h 3 Sylvan
—Francis C asst shipper r 27 Warner
—Hugh A (Katie C) fish hdlr h 11 Carlisle
—Jas D barber 34 Rogers r 1 Cole av
—John A (Mary E) died Aug 28 1934
—Julia housekpr r 19 Liberty
—M Flora bkpr r 6 MtVernon
—Margt E clk r 27 Warner
—Margt M maid r 19 Liberty
—Matilda wid Hugh died Sept 8 1933
—Sherman r 1 Cole av WG
McEn Erne's Orchestra (Ernest W Havner) 12 Essex
McEwen Lawrence C (Susan B) mgr h 1 Beachmont av
MacFadden Christina wid Frank H h 43 Prospect
McGeary John J (Caroline T) store kpr 15 Dale av rm 200 h 2 Haskell ct
McGhie Nellie S cashr 221 Main r 4 Mason ct
McGillicuddy Abbie maid sum res Norman av Magnolia
McGillivray Angus (Eliz) pile driver h 7 Mason ct
—Jos A (Helen M) mason hlpr h 4 Sylvan
—Sylvester M lab r 5 Mason ct
—Wm A (M Ruth) pntr h 84 Maplewood av
MacGillvray Ruth M wid Albert (Syracuse NY) sum res "Honeysuckle" Stage Fort av
McGinley Grace E tchr High sch r 26 Church
McGinn Lawrence J (Mildred J) shtmtlwkr h 2½ Riggs
McGinnis Alex D carp r 102 Wash
—see McInnis
McGrath Andrew (Delia) fish 34 Wash h 28 do
—Edwd J linemn 26 Vincent r 7 Burnham
—Henry W (Eliz) formn h 12 Brightside av
—Jas A fisherman r 44½ Main
—John H lab h 54 Granite
—John I (Lillian M) fisherman h 44½ Main
—Jos S (Hildred C) agt Gulf Refining Co h 3 Knowlton sq
—Lawrence (Myrtle) died Oct 17 1932
—Myrtle wid Lawrence h 7 Burnham
—Pauline F r 7 Burnham
—Richd died June 24 1933
—Sydney lab r 7 Burnham
—Walter E died Oct 20 1933
—Walter R (Evelyn M) knitter h 8 Summit
McGray Benj F (Effie M) master mariner h 13 Liberty
—Hester studt nurse 298 Wash r do
McGregor Blanche waitress 313 Main r 8 Centre
McGregor
—Jas M (Blanche) USCG h 8 Centre
—Margt A h 33 Magnolia av Magnolia
McGrew Frances H tchr High sch r 42 Middle
McGuckin Emily (NY city) sum res Haskell bey Beach av
McGuire Henry P (Marion M) USN h 11 Norwood ct
—see Maguire
McGurk Alexina M wid David P r 18 Poplar
Machado Francisco S h 20 Prospect sq
—Jos fisherman r 8 Winchester ct
—Manuel H (Mary) shoe rpr 133A Prospect h 102 Friend
—Maria wid Jacintho h 39 Perkins
McHenry Jas T fuel oils 15 Beacon r do
—Jas W master mariner h 15 Beacon
—Mary A mach opr r 15 Beacon
—Mary Katherine mach opr 31 Commercial r 15 Beacon
Maciel Clarice T looper r 73 Friend
—Jos (Josephine) carp h 4½ Perkins
—Leonard (Catherine T) carp h 73 Friend
—Manuel V (Bellmeda) carp h 73 Friend
—Russell A knitter r 73 Friend
—Ruth A tel opr 14 Elm r 17 Chester
—Wm V (Eliza A) barber 217 Main h 17 Chestnut
MacInnis Geo A (Etta) formn 105 Maplewood av h 101 do
—J Wm (Beulah M) box mkr h 49 Warner
—John M (Isabel S) fisherman h 100 Prospect
—John P (Sarah A) died Sept 17 1932
—Katherine F sten foot Rowe sq r 3 Mansfield
—Murdock N clk (Boston) r 3 Mason
—Pauline H slswmn r 101 Maplewood av
—Ralph (Hattie P) mgr 1 Webster h 5 Russell av
—Sarah A Mrs slswmn 10 Pleasant h 26 MtVernon
—William J (Florence L) (MacInnis & Wonson) lawyer 17 Pleasant h 3 Mason
—& Wonson (Wm J MacInnis, Carlton W Wonson) lawyers 17 Pleasant
McInnis James T (Sadio K) fishermn h 33 School
—Nora V Mrs tel opr 151 Main r Savoy Hotel
—see McGinnis
McIntire Edwin C (Frances B) (Good Harbor Beach Inn) Brier Neck h 23 Wonson
—Laura J wid Edwin died Dec 29 1932
MacIntosh Grant (Emma) sum res Wee House off Atlantic
McIntosh Chas V clk r 14 Addison
—Colin (Eliz A) fish handler h 14 Cross
—Geo ins agt 86 Main rm 3 r 100 Prospect
—Geo C (Mary B) lab h 14 Addison
—Marion studt nurse 298 Wash r do
—Raymond (Nellie) USCG h 15 Blake ct
McIntyre Dudley lab h rear 115 Wash
MacIsaac Hartwell R teleg opr (B) r 88 Centennial av
—Peter fisherman r 11 Pew ct
McIsaac Danl J died Dec 8 1932
—Dougald A (Mary E) freight handler B&M freight house h 17 Myrtle sq
—J Russell (Marjorie E) mgr h 19 Shepard
—John D (Delphine) chauf Gulf Refining Co h 19 Shepherd
—John D jr (Vernice) chauf h 34 Warner
—Richd r 17 Myrtle sq
Mack Allison D wid Harold W hairdrsr 30 Riverside av h do
—Arthur (Bella) atndt 120 E Main h 18 Elwell
—Bertha cook City Infirmary r 97 Centennial av

Mack
—Geo F (Margt A) chemist h 103 Western
—Geo H died Nov 5 1933
—Wm A (Bertha M) fish ctr h 97 Centennial av
Mackay Andrew F (Winifred) yoemn USCG Air sta Ten Pound Island h at Arl
—Helen W sten 93 Rogers r 42 MtPleasant Rockport
—Lena Mrs h 21 Centennial av
MacKay Albert D (Hazel G) fishermn h 26 Millett
—David R (Harriet E) slsmn 8 Parker h 2½ Alpine ct
—Jack fishermn r 41 Western av
—Margt W tchr Eastern av sch r 29 Hartz
—Nellie wid Danl h 29 Hartz
—Ralph E (Ruby E) died Apr 23 1934
—Ruby E wid Ralph E h 21 Trask
McKay Alexander (Mary) fishermn h 3 Mansfield
—Beaman fishermn r 341 Main
—Chas fishermn r 11 Pearce
—Chas (Annabel) leather ctr h 13½ Cleveland
—Edwin J (Beulah B) asst mgr 43 Duncan h 11 Marshfield
—Etta h Stanwood Point
—Jas r 33 Cleveland
—Jas W (Lena) USCG h 15A E Main
—Jennie I bkpr r 109 Magnolia av Magnolia
—John H jr (Josephine) mach h 116 Maplewood av
—John I carp h 109 Magnolia av Magnolia
—John T (Mildred C) fisherman h 14 Smith
—Percy (Charlotte) fishermn h 129 Essex av
—Stephen F cutter 377 Main
—Wm A r 8 Loring's ct
—Wm E (Mary E) lab h 78 Gloucester av
—Wm F (Alli) packer h 7 Michaelson pl
McKechnie F Elliott (Helen A) tel installer 14 Elm h 49 Marsh
McKenna Lester doormn 331½ Main r 71 Middle
—Olive H Mrs tel opr 14 Elm h 422 Wash
McKenney Clyde E clk r 10 Lookout sum res Stanwood Point
—Edith D rem to Boston
—Ernest W dry gds 130 Wash r 5 School
—Georgia A clk 130 Wash r 5 School
—Jos W clk 130 Wash r 5 School
—Lucy A wid Geo B h 5 School
—Sumner Y (Edna L) treas L E Smith Company 221-223 Main h 3 School
MacKenzie Francis G (Mary E) fish skinner h 10 Pearl
—Lawrence N fish insp h 63 Wash
—Wm N h 90 Middle
McKenzie Albert H (Amelia M) (F S & A H McKenzie) printer 78 Main and deputy collector customs 15 Dale av rm 200 h 214 Main
—Alice wid Andrew h 12 Cleveland
—Burton A (Alice M) h 201 Wash

McKENZIE F S & A H
(Frank S and Albert H) printers 78-80 Main tel 270—See page 86
—Frank S (Albertie) (F S & A H McKenzie) 78-80 Main h 25 Prospect
—Jas A jan r 333 Main
—Jas E (Mary) died Sept 5 1933
—Jane A Mrs clk 186 Main h 16 Summer
—John fishermn r 12 Granite
—Margt E wid Wm A h 19 Hawthorne rd
—Margt E wid Wm E h 11 Foster
—Mary wid Jas E h 22 Shepard
—Mary E Mrs h 60 Warner
—Michl r 20 Mystic av
—Wm E (Margt E) died Jan 27 1934
—Wm R clk 178 Main r 11 Foster
Mackey Alice Mrs waitress h 120 Duncan
—Celia clk 186 Main r 93 Main Rockport
—Chas E (Rose E) drsctr h 11 Prospect sq
—Emil N (Isolena L) linemn 26 Vincent h 23 Taylor
—Eriika Mrs h 5 Madison ct
—Ethel E Mrs h 48 Friend
—Ruby Mrs clk 93 Rogers r 43 Beacon
MacKey August lab r 875 Wash
—Victor (Mary) lab h 875 Wash
—Wm mach opr r 875 Wash
Mackie Alma Mrs r 15 Langsford
—Henry (Ida) paving ctr h 31 Langsford
—John quarrymn r 31 Langsford
McKie Geo B fishermn h 20 Andrews
McKillop Alton J fishermn r 67 Duncan
—Donald K hlpr r 67 Duncan
—John A fishermn r 67 Duncan
—Wm C (Catherine) fishermn h 67 Duncan
McKinley Sarah opr r 16 Millett
MacKinnon Danl J chauf 48 Bass av h 349 Main
—Ethel A clk 114 Main r 349 do
—Isabelle L sten r 126 Maplewood av
—John A (Anna M) gro 126 Maplewood av h 128 do
—Mary K r 349 Main
McKinnon Annie J wid Jas A h 5 Shepherd
—Chas H chauf r 5 Shepherd
—Edmund J fisherman r 5 Shepherd
—Eleanor G sten rem to NY city
—Evelyn O wid John D r 1 Angle
—Hilary F (Lola M) mgr 43 Wharf h 8 Wash sq
—Jas P lab r 5 Shepherd
—John A (Jane) h 8 Winchester ct
—Jos H (Edith C) rem to Peabody
—Lawrence clk Raymond st Cole's sq Magnolia r at Salem
—Margt domestic r 34 Main
—Mary E bkpr 134 Main r 5 Shepherd
McKown Irving P (Bertha L) fishermn h 20 Trask
McLane Fanny C wid J Hendrix h 68 Eastern Point rd
—Frank (Margt) sub carrier PO h 41 School
—Lou A Mrs h 42 Middle
—P Elliott, USA r 42 Middle
McLaughlin Alice B h 8 Sargent
—Anna V r 7 Harmony sq
—Catherine A stitcher r 8 Sargent
—Eliz wid Michl r 53½ Prospect
—Jas M (Catherine) lab h 7 Harmony sq
—Jas M jr rem to NY city
—John J (Lena F) h 50 Summer
—John J jr studt r 50 Summer
—John L checker (Boston) r 8 Sargent
—John L studt r 7 Harmony sq
—Kenneth L (Olga) (Melrose) sum res Wingaersheek Beach WG
—Lena F Mrs treas McLaughlin Marine & Oil Co 48 Rogers r 50 Summer
—Marine & Oil Co 48 Rogers Mary E Hennessey pres Mrs Lena F McLaughlin treas marine engines
—Mary Mrs (Camb) h Riverside Wheelers Point
—Michl J (Catherine B) formn 10 Procter h 43½ School
—Robt E civ eng r 7 Harmony sq
MacLean Blanche S asst bkpr 93 Rogers r 72 Magnolia av Magnolia
—Douglass S (Fannie B) master mariner h 269 Essex av WG
—Geo E (Mary A) master mariner h 231 Essex av WG
McLean Alex (Margt E) mach h 8 Sargent
—Alice H Mrs (Magnolia Restaurant) 2 Magnolia av Magnolia h do
—C Percy (Harriette K) dentist 132 Main rm 3 h 4 Prospect sq

McLean
—G Lester asst jan PO bldg 15 Dale av r 114 E Main
—Geo H (Alice H) restr h Norman av Magnolia
—John P (Sarah) (Central Garage) 5 Parsons r 7 Beauport av
—Lewis H lab r 26 Chestnut
—Margt E Mrs janitress 14 Elm r 8 Sargent
—Wm died May 4 1932
MacLellan Lillian S Mrs confr 733 Western av Magnolia r do
—Norman A (Lillian S) lab h 733 Western av Magnolia
McLellan Allan G (Mary A) tool mkr h 999 Wash
—Ann maid Fuller st Magnolia
—E Ellen h 13 McLellan
—Ernest musn r 7 Orchard
—J J Vernon (Lelia W) chauf h 7 Vulcan
—Jennie S h 11 Vulcan
—John K (Rita L) chauf 163 Main h 38 Green
—Jos lab r 6 Willow
—Katherine wid Edwin P h 6 Willow
—Rufus hardware 1108 Wash h 7 McLellan
—Susan B wid Earle H r 7 McLellan
MacLeod Archie A (Catherine) master mariner h 28 Riverside av
—Calvin, USM Co r 149 Maplewood av
—Clarence r 113 Prospect
—Danl (Mary C) lab h 20 Elwell
—Danl H lab r 20 Elwell
—Everett T (Hilda E) atndt 321 Main r 20 Elwell
—Lee E firemn GFD r 44 MtVernon
—Margt Mrs h 113 Prospect
—Mildred C clk treasurer's office City Hall r 2½A Riggs
—Norman J clk 139½ Prospect r 20 Elwell
—Roger, B&M r 113 Prospect
—Wallace F (Marion J) h 17 Addison
—Wm (Mary I) fishermn h 2½A Riggs
—Wm H (Clara M) h 44 MtVernon
McLeod Annie wid Alex died May 14 1934
—Eva M Mrs packer h 67 Pleasant
—Gideon fishermn r 10 Ivy ct
—Jessie h 7 Cedar
—John (Annie M) poultry h 265 Essex av WG
MacLoud Geo H asst mgr 19 Eastern Point rd r 14 do
—Lottie L mgr 19 Eastern Point rd r 14 do
—Minerva C Mrs supt 19 Eastern Point rd h 14 do
—Nathan B died Sept 24 1934
McLoud John D (Gertrude) treas Gorton Pew Vessels Co foot Rowe square r 130 MtPleasant av
—Sherman N (Alice M) formn h 355 Main
—Simeon h 130 MtPleasant av
McMahon Edmund lab r 16 Cleveland
—Eliz wid Brian h 16 Cleveland
—Jennie J r 16 Cleveland
—Simon (Mary) district supt h 9 Addison
McMaster Donald clk 138 Main r 12 Smith
—Hugh fisherman h 12 Smith
McMasters Danl J r City Infirmary
MacMillan Sarah tchr Collins sch r 69 Middle
McMillan Annie R wid Allen h 69 Middle
—Etta F r 69 Middle
—Francis W (Florence) (NY city) sum res Shore rd Magnolia
—Winslow W druggist 76 Prospect r 69 Middle
McMullen Richd (Margt) (Camb) sum res 14 River rd
McNair A C Stacy (M Alice) lab h 68 Centennial av
—Epes L (Doris M) elec eng h 3 Madison ct extention

McNair
—Geo hlpr r 5 Neptune pl
—John B (Eleanor A) lab h 94 Maplewood av
—Katherine E clk 94 Maplewood av
—Stephen S (Martha B) lab h 2 Clifford ct
MacNamara Gertrude wid Alf r 35 Trask
—Mary E wid Alf W h 50A Eastern av
—Mimie J wid Edwd J h 52 Eastern av
McNamara Frank S rem to LosAngeles Calif
—Margt E bkpr r 86 Maplewood av
—Wm L (Marjorie S) chauf h 86 Maplewood av
McNeary Raymond fishermn r 92 Prospect
MacNeil Annie E wid Neil J h 13 Harvard
—Chester E (Mildred E) chauf h 8 Duley
—Elliott J lab r 13 Harvard
—Elsie M r 13 Harvard
—Hester F nurse r 13 Harvard
—Mary A sec r 13 Harvard
McNeil Agnes clk 114 Main r 28 School
—Angus (Sarah) lab h 28 School
—Catherine Mrs housekpr h 106 Maplewood av
—Catherine M clk (Salem) r 28 School
—Clarence A carp r 431 Wash
—Emma J wid Roderick died Aug 29 1933
—Francis J carp r 431 Wash
—Geo died Jan 7 1933
—Hazel E r 16 Marchant
—Isabel M clk 93 Rogers r 16 Marchant
—Jas M (Minnie M) eng h 16 Marchant
—Margt C sten 331 Main h 431 Wash
—Mary packer r 106 Maplewood av
—Mary Mrs rem to Boston
—Roderick (Catherine J) lab 69 Rogers h 4 Mason ct
—Sarah Mrs housekpr 60 Prospect
McNeille Ella B Mrs rem to Lynn
McNeirny Catherine T wid Michl J h 1166 Wash
—Mary A r 10 Hillside ct
McNulty Chas J hlpr r 10 Liberty
—Chas W (Mary C) bill poster 20 Railroad av h 10 Liberty
—Josephine C (Pegasus Stable) 8 Tiffin's Wharf
—M A (Lawrence) artist rear 77 Rocky Neck av sum res do
MacNutt Barry (Sue T) h 643 Wash sum res Adams av
Macomber Almon F (Irene) auto mech rear 33 Wash r 23 Riggs
—Bessie M Mrs clk 186 Main h 23 Riggs
McPhail Allan R (Eliz K) clk 266 Main h 109 Prospect
—Elsie M waitress r 27 Exchange
—Jas C chauf r 27 Exchange
—Jas W (Deborah M) lab h 27 Exchange
—Jos R (Pauline A) fishermn h 4 Middle
MacPhee Jos F mgr glue sls dept Russia Cement Co r 16 Millett sum res 634 Wash
McPhee Chas P (Nora E) lobsters Walens whf h 222 Main
—Doris E sec (B) r 283 E Main
—Felix (Mary C) died July 5 1932
—Harold R, USMM r 283 E Main
—J Raymond (Violet E) mariner r 283 E Main
—Jennie V wid Aeneas h 3 MtVernon
—John Y chauf r 3 MtVernon
—Jos sum res Minnesota rd Annisquam
—Jos (Catherine) fisherman h 274½ Main
—Mary C wid Felix h 24 Pine
—Percy J (M Eliz) chauf h 10 Adams pl
—Pius P (Annie J) h 344 Main
—Walter S surfman USCG sta Old House Cove r do
MacPherson Georgine A wid Philip h 21 Church
—Laura M waitress sum res "Ivy" Stage Fort Park av

MacPherson
—Ruth M wid Angus J died June 25 1932
McPherson B Frank (Phoebe C) died Aug 8 1933
—Donald M (Annie E) blksmith h 58½ Granite
—Donald M jr (Malvina M) cream dlr 64 Granite h do
—Eliz A r 58½ Granite
—Geo W (Madolin S) pntr r 1135 Wash
—Jas M (Clara M) fishermn h 34 Millett
McQuarrie Annie M sten r 28 School
—Christina B clk 1 Middle r 28 School
—Flora M opr r 20 Shepard
—Mary wid Danl C h 28 School
McQueston S Franklin (Lawrence) sum res 10 Vine
—Wm M (Edith M) (Lawrence) sum res 10 Vine
MacRae Annie wid Alex A h 8A Gilbert ct
—Harry F r 8A Gilbert ct
—Jas A batterymn r 8A Gilbert ct
—Marion A r 8A Gilbert ct
—Pauline r 8A Gilbert ct
McRae Walter F (Ellen M) auto mech r 646 Wash
McShara Agatha wid Jas h 12 Addison
—Eliz A clk r 12 Addison
—Jas J pntr r 12 Addison
—John A (Irene C) clk PO r 23 Gloucester av
—M Leona sec Thomas E Reed Inc 6 Pearce r 12 Addison
McSparron Geo chauf (John Dickey) Eastern Point blvd west r do
McSwiney Miles J asst pastor StAnn's Ch h 60 Prospect
McTaggart Martha S (Worcester) sum res Salt Island rd Brier Neck
McTigh Harry J mgr DePinna Lexington av Magnolia h at NY city
McTighe Anne artist 199 E Main h do
—M A artist 199 E Main h do
McTigue John J fish wkr r 129 Magnolia av Magnolia
—Wm C clk r 129 Magnolia av Magnolia
MacVarish Mary E wid Jos H h 6 Liberty
McVarish Isabel wid John h 355 Western av
Macy Francis R (Emily) asst keeper Eastern Point Light end Eastern Point blvd west h do
Maddalena Arthur D (Mary C) mgr 219 Main h 85 Western av
Madden Adelaide Mrs r 17 Procter
—Annie wid John h 161 Wash
—Gertrude L (Marlboro) sum res 951 Wash
—John mach r 161 Wash
—John F pastor StPeter's R C Ch h 1 Brightside av
—Thos R (Mecedes) (B) sum res Adams Hill rd Annisquam
Maddix Albert H (Annie M) carp h 8 Webster
—Alberta wid W Austin h 154 Prospect
—Catherine waitress r 66 Grove
—Catherine wid Nathaniel h 66 Grove
—Dorothy M bkpr Fort Wharf r 66 Grove
—Edith K sten sewer dept City Hall r 66 Grove
—Elmer H clk 57 Eastern av r 8 Webster
—Harold S (Marjorie O) died April 6 1933
—Jas V hlpr r 66 Grove
—Mary r 66 Grove
—Marjorie O wid Harold S h 16 Carlisle
—Nathaniel carp 66 Grove r do
—Nathaniel (Catherine) died Sept 13 1932
—Olive W r 16 Carlisle
—Reginald (Eleanor) carp h 32 Grove
Maddocks Albert S (Orline) died Dec 27 1932
—Harold S (Theresa) artist h 70 Concord W G

Maddocks
—Lillian B r 17 Middle
—Mary wid Michl J died Aug 12 1933
—Olive S wid Albert S h 19 Dale av
Maden Richd r City Infirmary
Madison Jos (Doris G) cook 129 Wash h 35 Granite
—Katherine wid Louis r 35 Granite
Madruga Anthony cutter 377 Main h 58 Friend
—Delphine P wid John P died March 19 1934
—Dora waitress 8 Pleasant r 69 Friend
—Felicia H Mrs r 69 Friend
—Frank X (Eva X) fish handler h 12 Eastern av
—Jas fishermn r 1 Blynman av
—John r 1 Blynman av
—Manuel (Jennie) carp h 304 Main
—Mary mach opr 31 Commercial r 83 Gloucester av
Madsen Albert A (Henrietta D) pastor Trinity Cong Ch h 11 Wash sq
—Chas D tchr r 11 Wash sq
—Geo P musn (B) r 19 Harold av
—Helen P sten r 19 Harold av
—Rena wid Peter h 19 Harold av
—Victor R r 11 Wash sq
Madson Mary E tchr Hildreth sch r 11 Harrison av
Magano Albert crossing tndr r 76 Grove
Maged Albert clk r 12 Wash sq
Magee Anna J wid John E pianist r 65 Eastern av
—Mary A (Washington DC) r Hawthorne Inn
Magnolia Antique Shop (Harold M Rothschild) antiques Lexington av Magnolia
—Fruit & Meat Market (Jas G Voutirista) gros Raymond st Magnolia
—Library Lexington av cor Norman av
—Men's Club 34 Magnolia av Magnolia
—Point Cemetery, Magnolia av Magnolia Alexander D Troy supt
—Post Office 30 Magnolia av Magnolia
—Restaurant (Mrs Alice H McLean) 2 Magnolia av Magnolia
—Women's Club Shore rd Magnolia Mrs Ethel May Wilkinson treas Mrs Ina F Cutler matron
Magnusson Alfreda r 64 High
—Carl A baker r 64 High
—Theodore paving ctr h 64 High
Magrane Thos F (May E) adv (Boston) sum res Decatur nr Brightside av Bass Rocks
Magruder C C (Wash DC) r Hawthorne Inn
Maguire Edwd D (Margt J) USN h 2 Fremont
—Frank B lab h 3 Fears ct
—Martha E wid Chas B r 131 Wheeler
—Patk (Somerville) sum res Wheeler's Point
Mahar Nunnand E surfmn USCG sta Old House Cove r at Portsmouth NH
Mahoney Bartholomew J lab r 42 Derby
Mahony G Everett (Kathryn) pres-treas G Everett Mahony Inc 211 Main rm 11 h 1001 Washington

MAHONY G EVERETT Inc
201 Main rm 11 G Everett Mahony pres-treas Evelyn T Simmons asst treas Kathryn Mahony director insurance—See back cover and page 76
Mailman Chas A (Brookline) sum res Eastern Point blvd West
—Russell (Brookline) sum res Eastern Point blvd west
—see Mehlman
Main Clarence I (Ruth H) lab h 10 Quarry
—Deck The (Chas A Devoe) liquors 439 Main
—Jesse M (Mary C) pntr h 1096 Wash
—Street Fish Market (Thos Strout) 7 Main

See page Y

CAPE POND COMPANY
"Coolerator" Refrigerators

Tel. 180

Maison de Beaute (Mrs Clara M Lagace) beauty shop 81 Middle
Major Victor (Florence) fishermn h rear 8 Acacia
Malen Helen J tel opr 14 Elm r 16 Liberty
—Lena wid John h 16 Liberty
—Walter W sta atndt 165 Western av r 16 Liberty
—Wm J lieut USCG (Staten Island NY) r 16 Liberty
Mallett Albert M (Sadie) driver Cape Pond Ice Co
Mallette Freeman S (Josephine M) ship carp 2 Railway av h 13 Green
—Harold F (Aileen) clk 186 Main h 15 Green
—Roy E (Winifred F) milk mn 19 Addison h 13 Green
—Theresa opr r 13 Green
—Wallace A electn 19 Main r 13 Green
Mallin Adelbert ice r 448 Wash
Malloch Leslie A r Esperanto av WG
—Leslie M (Janet M) marine eng h Esperanto av WG
—Ralph J r Esperanto av WG
Mallon Edwd J ins agt 119 Main h at Manchester
Malmi Henry lab r 1037 Wash
—John clk 117 Main r 1037 Wash
Malone Clayton E chauf r 44 Bond
—Della A Mrs opr r 131 E Main
—Ida S Mrs h 44 Bond
—Margt maid sum res Norman av Magnolia
—Thelma M tel opr 14 Elm r 44 Bond
—Wm (Gertrude) lab h 7 Forest
—Wm H waiter 9 Main r at Rockport
Maloney Bernard J (Margt J) fishermn h 12 Railroad av
—Danl clk Raymond st Cole's sq Magnolia r Hesperus av do
Malonson Bernard I hlpr r 10 Adams pl
—Donald F r 10 Adams pl
—Ella U h Norman av Magnolia
—Fredk A (Bertha A) driver Cape Pond Ice Co h 10 Adams pl
—Geo countermn 392 Main r 341 do
—J Ward r 26 Chestnut
—Julia A wid Vincent B h 7 Taylor
—Vincent B (Julia A) died Nov 24 1933
—Wm J (Eliz) driver Ladder 3 h 25½ Magnolia av Magnolia
—see Melanson
Manchester Unity see Independent Order of Odd Fellows
Mandruga Peter (Margt) lab h 24 Taylor
Mangan Delia waitress Miss E McGuckin's Haskell st
Manger Lucy Mrs h 9 Cedar
Maninan Edwd A lab r 1178 Wash
—John F (Amanda) h 1178 Wash
—John G slsmn r 1178 Wash
Manion Helen C Mrs (Brynmere) Cambridge av h do
—Jas A Mrs (Brynmere) Camb av h do
Manning Annie T wid Henry E sum res 334 Wash
—Harry G (Blaina) line assigner (Salem) sum res 334 Wash
—Mary E seamstress r 12 Warner
—Thos H (Frances J) mason 41 Reynard h do
Manoli Michl (Grace M) shoe shiner 124½ Main h 7 Puritan ct
Mansfield Hall 23 Main
—Helen died Feb 2 1933

Mansfield
—Saml H (Carrie) (Old Colony Mercantile Agency 132 Main rm 4 h 90 Middle
Manson D E pres Gloucester Electric Co 102 Main h at Brookline
Mantyla Christina wid Danl h 12 Langsford
—Danl (Christina) died Sept 11 1932
—Emil (Alice) granite ctr h 10A Langsford
Maranhas David L (Mary L) master mariner and vessel oils 8 Forest h do
—Frank L (Gladys) toolmkr h 8 Forest
Marble Edmund B hlpr r 6 Davis
—Edwd B h 6 Davis
Marchant Albert D (Mary E) died Jan 3 1932
—Alf J (Mary E) mgr Russia Cement Co h 14 Poplar
—Anna D (Mrs Arthur T) died April 11 1932
—Anne H Mrs supvr h 115½ Centennial av
—Annie C wid Wm B h 31 Elm
—Arthur T gardnr 186 Main h 14 Gee av
—Benj B (Catherine) caretkr h Hesperus av
—Benj B jr (Dora) caretaker h 6 Whittemore
—Caroline r City Infirmary
—Eleanor S clk Russia Cement Co r 1016 Wash
—Eliz W wid Jos S r 46 Concord WG
—Ernest W died May 2 1934
—Esther M sten r 183 Wash
—Frank A (Stella M) stmftr h 187 Western av
—Gardner H (Esther M) sub clerk PO h 3 Acacia
—Herman L (Mary) fishermn h 1016 Wash
—Homer R (Anna D) chief fire dept 8 School h 89 Western av
—Ida A wid John A h 1216 Wash
—Jabez S (Eliz A) lab h 877 Wash
—Jas E (Mary T) clk PO h 47 Hartz
—Jonas H eng r 14 Gee av
—Jos H (Grace L) lab h 183 Wash
—Julia wid Frank S h 1259 Wash
—Kathleen E sten r 183 Wash
—Kathryn B bkpr r 115½ Centennial av
—Margt G Mrs h 5 Hutchins ct
—Marion A sten 49 Rogers r 1259 Wash
—Mary E wid Albert D died Oct 4 1932
—Pauline G r 1016 Wash
—Preston J (Florence E) master mariner h 16 Revere
—Rutherford H (Alice M) (Amsterdam NY) sum res Woodward av WG
—Sidney G (Helen H) chauf r 13 Gee av
—Stanley S (Anna) lab h 17 South Kilby
—Walter E (Ida B) fishermn h 250 Western av
—Wm H (May B) lab h 947 Wash
—see Merchant
Marchionni Jos A (Accurzia) mgr 24 Main h 14 Beach ct
Marden Lillian G wid Parker C r 45 Haskell
Marget Albert clk 101 Main r 12 Wash sq
Mariners Tow Boat Co, Cooney's Wharf
Marix Grace F (New York) r Hawthorne Inn
Markert Julius E agt Society for Prevention of Cruelty to Children Dale av cor Middle h at Beverly
Markland Edwd F died May 24 1932
—Otto W (Alma S) blksmith h 19 Butman av
Marks Americo studt r 62 Friend
—Antonio fishermn h 5½ Sadler
—Antonio S fish handler r 5½ Sadler
—Edmund S chauf r 5½ Sadler

Marks
—Jacob (Ida L) pres North Shore Dress Co 6 Elm h 9 Beauport av
—Josephine r 33 Perkins
—Julio S fishermn r 5½ Sadler
—Melvin slsmn 6 Elm r 9 Beauport av
—Rose wid Manuel h 62 Friend
Markstrom Aldin wid John h 2 Taylor
Markuson Augustus K (Violet M) chauf h 18 Webster
—Augustus K fish ctr r 17 Allen
—Margt bkpr 129 Prospect r 17 Allen
—Wm H (Amanda H) formn h 17 Allen
—Wm H jr slsmn r 17 Allen
Marlin Julia E wid Jos h 47 Beacon
Marques Manuel (Josephine) fishermn h 65 Taylor
—Manuel (Edith) hlpr 221 Main h 15 Summit
—Manuel jr fishermn r 65 Taylor
Marr Alex fishermn r 104 Duncan
—Annie P tchr High sch r 6 Warner
—Chas F (Dorothy) vulcanizer 341 Main h 33 Perkins
—Frank M (Margt) garagemn 23 Western av h 8 Mansfield
—Frank M jr clk r 8 Mansfield
—Herman W r 8 Mansfield
—Jas W r 8 Mansfield
—Kate wid Chas A h 40 MtVernon
—Lillian G tchr (B) h 6 Warner
—Lizzie (Mrs Parker) died Mar 30 1933
—Parker died Oct 27 1933
—Patk fishermn r 84 Centennial av
—Philip G garage mn 1 Middle r 8 Mansfield
—see Meagher
Marsh Dwight G carp h rear 41 Trask
—Edwd N (Hannah A) bkpr 50 Commercial h 17 Wheeler
—Frank W (Georgie I D) died Mar 29 1934
—Georgie I D Mrs lino opr 3 Centre h 6 Staten
—Mary A wid Wm M h 217 Magnolia av WG
—Minnie G wid Harry h 171 Essex av
—Richd (Muriel C) fishermn h 12 Summer
Marshall Agnes S tchr Hovey sch r 7 Hovey
—Albert (Rose) barrels 30 Cleveland h do
—Alf (Amy) auto mech 1 Middle r Seeall
—Andrew (Jessie Ames) (Tewksbury) sum res 912 Wash
—Annie M clk 186 Main r 33 Taylor
—Arthur L (Angie D) formn h 4 Gee av
—Arthur M (Ruth L) milk h 140 Concord WG
—Bessie P Mrs (Polly Eliz Tea Garden) 96 Essex av r do
—Cynthia I Mrs r 26 Walker WG
—Danl O h 22 Procter
—E Lillian Mrs bkpr r 461 Western av
—Edgar W (Dora B) (Everett) sum res rear 181 Western av
—Edith F (Mrs Danl O) died May 27 1933
—Eleanor bkpr 117 Main r at PC
—Elmer E (Ella) (Everett) sum res rear 181 Western av
—Emma F wid Geo died Sept 4 1934
—Ernest B (Isabel R) farmer h 119 Concord WG
—Ernest J (Helen F) electn r 64 MtPleasant av
—Ernest L (Annie E) farmer h 199 Concord WG
—Geo S farmer h 26 Walker WG
—Hannah C housekpr r 199 Concord WG
—Henry L law studt 11 Pleasant rm 18 r 175 Main Rockport
—Horace H lab r 71 Middle
—Jas Manuel (Mary A) lawyer 11 Pleasant rm 18 h 175 Main Rockport
—Leonora R clk r 33 Taylor
—Louis B clk 186 Main r 56 Eastern av

Marshall
—Manuel F (Mary E) h 33 Taylor
—Martin I h 209 Main su 309
—Merrill A (Bessie P) slsmgr h 96 Essex av
—Miriam G Mrs clk 186 Main r 56 Eastern av
—Nathan (Ida) h 30 Cleveland
—Nora clk 186 Main r 33 Taylor
—Priscilla C r 199 Concord WG
—Ralph C (Nora A) gardnr h 128 Concord WG
—Ralph D (Bertha M) h 7 Hovey
—Thos L (Selma M) fish canner h 58 Langsford
—Wm F (Florence N) farmer h 142 Concord WG
—Wm M (Dorothy B) (B) sum res 181 Western av
Marstes Jessie domestic r 11 Rackliff
Marston Charlotte J wid John W h 4 Smith
—Ella F r Huntress Home 110 Prospect
—Frank P firemn Eng 4 r 182 East Main
—Fredk H (Viola M) firemn Combination A h 148 E Main
—Harriett A clk 102 Main r 182 E Main
—Henry Bardwell carp r 182 E Main
—Margaret D wid Saml r 8 Procter
—Mary E wid Chas O h 13 Sayward
—Ruth S r 182 E Main
—Wm F (Mary B) h 182 E Main
—Wm F kitchenmn 8 Pleasant r 4 Smith
—Wm F jr mgr 170 Main r 182 E Main
Martel Chas E (Fannie) liquors 275 Main h 10 Ivy ct
—Florence waitress 275 Main r 10 Ivy ct
Martell Alex S (Evelyn M) lab h 330 Main
—Chas E jr (Alice C) fishermn h 10 Locust
—John W (Doris L) fishermn h 2 Wall
—John W fish wkr (B) r 330 Main
—Jos A lab r 330 Main
—Melvah G clk r 6 Herrick ct
—Rose sewer r 3 Liberty
Martin Ada J wid John h 13 Rackliff
—Addison D (Laura) treas Cunningham Paint Co Inc 55 Main h 9 Marshfield
—Adeline L seamer r 19 Elm
—Alice M wid Jos W h 268½ Main
—Alli waitress r 1160 Wash
—Arthur lab r 59 Revere
—Arthur lab 26 Vincent h at Rockport
—Arthur K (Emma) clk 313 Main r 12 Chestnut
—Arvilla M wid Austin E employment agency 25 Chapel h do
—Arvo E lab r 1160 Wash
—Chas A died Oct 6 1933
—Cigar Factory (Christian D Saunders) 15 Duncan
—Clarence r 9 Sadler
—Danl (Anna L) carp foot of Rowe sq h 10 Williams ct
—Delia F (Mrs Walter E) died Oct 1 1932
—Dolor J r 17 Fair
—Earle (Myrtle) (Somerville) sum res off Seeall st
—Eleanor I sten 221 Main r 9 Marshfield
—Emma Mrs cook 313 Main r 12 Chestnut
—Emory F (Annie) marine eng h 14 Madison ct extn
—Everett (Frances) lab h 9 Plum
—Everett R (Dorothy M) lab h 77 Friend
—Florence M Mrs (Gloucester Business College) 209 Main rm 202 and (Cape Ann Employment Bureau) do r 5 Butman av
—Frank (Huldah) lab h 59 Revere
—Frank A (Carmen M) fish handler h 9 Sadler
—Frank B (Mayme) fishermn h 9 Sadler
—Frank W mach r 59 Revere
—Franz E (Hilda M) paving ctr h 1160 Wash

Martin
—Fredk K (Nora M) Rockport Life Saving Station Old House Cove h 7 Pearl
—Gladys rem to Newport RI
—Gladys A Mrs lndrywkr r 34 Harrison av
—Harold C rem to Baltimore Md
—Harold V chauf r 13 Rackliff
—Helen L r 7 Pearl
—Howard fishermn h 23 Duncan
—Howard T lab r 6 Bass av
—Jas R (Esther E) fish handler h 106 East Main
—John E (Florence M) tchr h 5 Butman av
—Jos P auto mech 7 Wash r 14 Harrison av
—Kelsey (Emma) fishermn r 11 Chestnut
—Lester mach r 20 Shepherd
—Louis J (Carrie E) fishermn h 7 Alpine ct
—Louis R (Eleanor) sum res Stanwood av
—Manuel A pntr r 25 Millett
—Manuel P fishermn r 14 Harrison av
—Mary E studt r 17 Gloucester av
—Orrin R (Georgie E) auto mech 130 Wash r 89 Prospect
—Richd M r 10 Williams ct
—Russell F mariner r 9 Marshfield
—Ruth A tel opr 14 Elm r 10 Williams ct
—Sidney F (Ada B) fish handler h 25 Harrison av
—Stephen E (Charlotte M) plmbr h 6½ Winchester ct
—Susan C slswmn 181 Main r 10 Williams ct
—Thos E (Helen P) fishctr h 6 Warner
—W Everett (Martha J) eng h 41 Friend
—Waldo r 56 Revere
—Waldo C (Mary E) supt 18 Sargent h 17 Gloucester av
—Walter E fishermn h 74 MtPleasant av
Martins Francisco G pastor Our Lady of Good Voyage RC ch h 142 Prospect
—Mary G r 142 Prospect
Marue Margt studt nurse 298 Wash r do
Mary Ann (Mary Ann Cirella) beauty shop Shore rd Magnolia r do
Marzo Jas (Josephine) fishermn h 26 Sargent
Mascarenhas Anthony r 33 Perkins
—Peter (Isabelle) fishermn h 33 Perkins
Mason Albert M (Margt J) liquors 106 Duncan h 307 Main
—Alex fishermn r 8 Fremont
—Althea (Pasadena Calif) sum res 1212 Wash
—Calder (Mary R) lab h 32 Orchard
—Chas A died Mar 7, 1934
—Chas W (Olivia D) mason h 40 Millett
—Danl C asst jan PO bldg 15 Dale av r 2 Franklin
—Ellen E Mrs died Feb 16, 1934
—Herman E (Pasadena Calif) sum res 1212 Wash
—Jas H master mariner r 9 Short
—Louis asst jan PO bldg 15 Dale av r 2 Franklin
—Mary E wid Geo D (Somerville) sum res 662 Wash
—Nathan A (Jennie M) cook h 122 Prospect
—Sandy (Evelyn M) fishermn h 104 Pleasant
—Walker (Frances) (Providence, RI) sum res 10 River rd
—Wm J (Edna E) died Apr 26, 1933
Masonic Block 201 Main
—Societies
Masonic Halls 201 Main and 175 E Main EG
Masonic Hall Club Room 173 E Main
Acacia Lodge, AF&AM, Alymer A Brown treas 2 Norwood ct regular communications 1st Wed at 175 E Main EG

Masonic
—Societies—
Tyrian Lodge, AF&AM, Ralph D Marshall sec 7 Hovey regular communications 1st Tues except July and Aug at 201 Main
Wm Ferson Royal Arch Chapter, John Edwards sec 16 Wash sq regular communications 3d Wed at 201 Main
Bethlehem Commandery, Knights Templars, C E Brown recorder 94 Procter stated conclave 3d Mon except July and Aug at 201 Main
Order of Eastern Star, Martha Washington Chapter No 21 Mrs Mary A Lane sec 117 Maplewood av meets 3d Thurs except July and Aug at 201 Main
Massachusetts Catholic Order of Foresters
Abraham Lincoln Court No 128, Mrs Clara J Foley fin sec 3 Smith meets 2d and 4th Thurs at 191½ Main
StAnne's Court No 47, Jas Hanrahan rec sec meets 2d and 4th Tues at 191½ Main
Massell Morris (Lillian) clothing h 4 Comlth av
Massur Plohiria wid Peter rem to Boston
Master Mariners Association 176 Main
Masters Catherine T bkpr r 7½ Gloucester av
—Emily r 7 Stage Fort av
—Geo h 7 Stage Fort av
—Walter J (Olive M) ice cream mkr 55 Wash h 119 Maplewood av
Matchett Harry fishermn r 387 Main
Matheson Alice J clk r 282 Wash
—Flora E coml artist (B) r 282 Wash
—John J (Alice E) master mariner h 282 Wash
Matison Jas (Rose) rem to Dover NH
Matson Anna clk 331 Main r 13 Centennial av
—Eino M (Esther L) bkpr 221 Main h 45 Granite
—Matt lab h 13 Centennial av
—Matt jr lab r 13 Centennial av
—Richd E (Anna O) fishermn h 9 Traverse
—Wm E city lab r 1178 Wash
—see Mattson
Matthews Bella wid Owen opr h 16 Millett
Matthias Louis (Palmeada) fishermn h 9 Warner
Mattila Jacob (Matilda) stone ctr h 1234 Wash
Mattlage Chas F & Sons Co, Mattlage wharf foot Duncan inc '20 Fred A Grant pres fish dlrs
—Wharf 129 Duncan
Mattos Eliz V bkpr (Beverly Farms) r 6 Linnet pl
—Jos S (Mary J) fish handler h 6 Linnet pl
—Manuel (Leona A) laddermn 8 School h 2 Abbott rd
—Miguel (Louise) fish wkr h 4½ Perkins
Mattson Aug lab h 42 Langsford
—Elias (Hilda) lab h 1162 Wash
—Fanny maid 115 Western av
—Ida K wid Andrew h 24 Langsford
—Ila hlpr City Infirmary r 1162 Wash
—Leonard S (Catherine L) chauf 26 Vincent h 10 Ledgemont av
—Matt (Ali) hlpr h 301 Wash
—see Matson
Mauduit Ernestine r 53½ Prospect
Mawhinney Harry F jwlr and nautical goods 42 Main
Maxfield Frank C (Ella L) shoe wkr 4 Centre h 452 Wash
—Harold C chauf r 452 Wash
—Sarah E wid Geo r 452 Wash
Maxner Arthur F office mgr 102 Main r 22 Concord WG
Maxwell Geo (Margt F) fishermn h 5 Summit

COAL | Gloucester Coal and Lumber Co. | LUMBER
SEE PAGE 2 COKE and FUEL OIL TEL. 3060

May Agnes P waitress r 632 Western av Magnolia
—Ethel N waitress r 632 Western av Magnolia
—Florence C waitress r 632 Western av Magnolia
—John E (Tekla M) real est h 632 Western av Magnolia
—Mary A wid A Nelson h 12 Perkins
Mayflower Cafeteria (Alex Papouleas, Nicholas Velentgas) 8 Pleasant
Mayo Albert B (Netta M) h 20 Bass av
—Harry L (Marion B) fishermn h 281 E Main
—Jennie Mrs housekpr r 3 Derby
—John W (Selina B) fishermn h 10 Mansfield
—Mary B wid Hamlin h 6 Fremont
—Maud A r 18 Liberty
—Maude E clk 186 Main r 20 Bass av
—Morton E fishermn r 6 Fremont
Mayor Harriet A wid Alf (Princeton NJ) sum res 704 Wash
Mazzuchelli Paul A (Newton Centre) sum res The Rowley Shore
Mc for all names beginning with Mc see Mac
Meade John J (Mary K) fishermn h 5 MtVernon
Meagher Danl (Mary) fishermn h 24 Trask
—Martin (Edna B) (Webber's Service Station) auto rpr 17 Mansfield h 6 River rd
—Thos L (Mary B) master mariner h 2 Hayward pl
Means Paul dentist (Cambridge) sum res 45 Leonard
Mears Eva M tchr Maplewood sch r 25 Comlth av
—Florence L principal MtVernon sch r 25 Comlth av
—Gertrude M clk assessor's office City Hall h 25 Comlth av
—Jennie May wid Geo died Oct 19, 1933
—Lillian E tchr High sch r 25 Comlth av
—Roswell W iron wkr r 25 Comlth av
Mechelson Ralph, USA r Echo av
—Sven (Meta) lab h Echo av
Medeiros Dewey S (Alice) auto mech h 427 Western av
—Manuel F (Mary) fishermn h 52 Warner
—Manuel F jr r 52 Warner
Medico Jos S (Carolyn M) fishermn h 54 Friend
Mehlman Artemisia bkpr Gloucester Safe Deposit & Trust Co r 17 Rackliff
—David E (Margt E) h 17 Rackliff
—David E jr (Sarah I) sergt police h 13½ Rackliff
—John G (Lillie) died Jan 21, 1934
—Lillie wid John G h 3 Rackliff
—see Mailman
Mehlmann Dorothy E slswmn r 74 E Main
Meisner Fredk L frthandler r 3 Liberty
—Susan E Mrs h 3 Liberty
Meister Carl J traffic mgr 331 Main h 9 Winchester ct
Melanphy Bridget cook Greenough Estate, Eastern Point blvd west
Melanson C Melvin died Nov 8, 1932
—Chas W (Rachael M) blksmth Cape Pond Ice Co h 10 Eastern av
—Ernest J (Helen C) cashr 213 E Main h 38 Cleveland
—Geo cook r 341 Main
—Herman h 209 Main su 304
Melansen
—Herman R (Julia E) carp r 9 Clearview av WG
—Jas A (Doris L) chauf h 358 Wash
—Jos fishermn r 5 Millett
—Margt wid Cassimer h 18 Water
—Melvin r 9 Clearview av WG
—Ralph W mach opr 377 Main r 9 Clearview av WG
—Richd E (Helen R) carp h 50 Cleveland
—Robt J (Ella M) jan h 9 Clearview av
—Rosamond opr r 236 Main
—Wm r City Infirmary
Meldram Martha wid Alden r 22 Taylor
Mellen Sarah A (B) sum res Adams av Annisquam
Mellett Albert M (Sadie H) icemn h 19 Cleveland
Mello Albert h 18 Perkins
—Geneva C fish wkr r 40 Wharf
—John A fishermn h 27 Trask
—Jos F (Mary) fishermn h 29 Chestnut
—Lena opr r 29 Chestnut
—Lillian Mrs clk r 76 Parker
—Mary J wid Jos A h 40 Wharf
—Raymond C (Theresa P) chauf h 358 Wash
Mellow Anthony W (Mary J) boat livery rear 99 Duncan r 8 Vincent
—Evelyn R fish packer r 18 Sayward
—Florence wid John J r 305 Essex av WG
—Geo P (Kathleen L) (Bentley & Mellow Shoe Store) 124 Main h 16 Pine
—Jas R (Cecelia M) (Mellow's Beer Co) rear 99 Duncan r 14 Harrison av
—Jos E (Serina) h 14 Harrison av
—Jos E jr (Alta M) h 12 Harrison av
—Marie E fish packer r 18 Sayward
—Priscilla S typist (B) r 14 Harrison av
Mellow's Beer Co (James R Mellow) rear 99 Duncan
—Wharf rear 99 Duncan
Melville Arthur fishermn r 8 Burnham
—Henry F jr mgr 593 Western av Magnolia r do
Men's Club Inc 32 Magnolia av Magnolia, Donald Story mgr
Menades Manuel (Olivia) fishermn h 20 Elwell
Mendell Clara W (New Haven Conn) sum res Atlantic rd Bass Rocks
Menezes John gardnr r 409 Main
Menghini Malcolm farmer r 9 Russell av
Menicocci Aladino (Priscilla M) lab h 23 Eastern av
Menkin Herbert lab h 63 Parker
Mercer Harold E (Margt E) mgr 207 Main h 79 Prospect
—Herbert A (Mildred C) h Ocean av Magnolia
Merchand Isaac (Maria A) fishermn h 99 Maplewood av
Merchant Ada F Mrs r 4 Mason
—Albert T fish (B) h 11 Granite
—Albion H h 352 Main
—Albion H jr (Ann C) barber 94½ Main h 57 Warner
—Alice wid Edwin died Sept 25, 1933
—Arthur G (G Mabel) lab fish hatchery Ten Pound Island r 37 Trask
—Barbara studt r 3 Bellevue av
—Box Co, Willow cor Cleveland, R Russell Smith pres-sec-treas-mgr fish boxes
—Chas (Hattie M) fishermn h 43 Duncan

Merchant
—Charlotte E wid Geo E r 20 Eastern av
—Clifford r 5 Amero ct
—Earle T lawyer 111 Main rm 1 and 19 Bass av r do
—Elsie P r 17 Harvard
—Emma W h 148 Wash sum res Merchants Island
—Epes W (Sarah) died Mar 14, 1932
—Forrest E (Dora M) fish h 259 E Main
—Frank (Lillian M) photo fnshr 129 Main h 263 Essex av WG
—G Mabel Mrs clk 250 Main h 37 Trask
—Geoffrey fishermn h 105 Main
—Geo P (Margt) pres-treas Perkins Box Co rear 10 Sargent h 33 Pleasant
—Gorham A (Lelia M) mach h 19 Highland
—Grace O wid Leander h 19 Bass av
—Harriet W wid Edgar h 29 Comlth av
—Howard R bkpr 331 Main r 148 Wash
—Hugh D (Florence T) r 19 Bass av
—Jos C (Bertha B) mason h 15 Plum
—M A Caroline prin Point Grammar sch r 43 Bass av
—Mary G wid Orlando h 6 Haskell
—Orrin (Marjorie B) atndt 1 Middle h 3 Forest
—Percy A (Alice) florist 80 Bass av r 5 Traverse
—Percy W (S Lois) florist 35 E Main h do
—Raymond P (Frances) (Merchant's Radio) 81 Main h 7 Plum
—Robt A (Gertrude M) fish buyer h 3 Bellevue av
—Russell C (Helen M) teller Gloucester Natl Bank h 128 Centennial av
—Russell W clam digger r 17 Harvard
—Sarah D wid Epes r 24 Wonson
Merchant's Radio (Raymond P Merchant) radio service 81 Main
—see Marchant
Merriam Irving R (Dorchester) sum res 709 Wash
Merridew Eliz A (Mrs Geo E) died Mar 20, 1933
—Geo E h 2 Wallace ct WG
Merrigan John (Delia) (Brookline) sum res 99 Leonard
Merrill Doris wid Clifford h 76 Grove
—Edith Mrs h 99 Wash
—Grace wid Jeffrey h 8 Prospect
—Hall and Cottages (Geo C Crosby) hotel 20 Eastern Point rd
—Mary E wid Dennett J h 14 Beacon
—Sherburn M (Newton Centre) sum res Cole's Island WG
—VanZandt Mrs sportswear 9 Colonial Garden r at NY city
—Virginia r 6 Comlth av
Merry Mary L wid Jas H sewer h 8 Cleveland
Mesnick Isadore (Bessie) tailor 228 Main h 311½ do
Mesquita Jos P (Mary P) died Nov 9, 1933
—Mary M wid Jos P h 125 Prospect
—Mary P clk 93 Rogers r 125 Prospect
Metropolitan Life Insurance Co 219 Main
Meuse Adelaide opr r 13 Beacon
—Adgide rem to NY city
—Anna E r 16 Summit
—Carl J fishermn r 13 Beacon
—Carleton R r 7 Maplewood av
—Clifford F dish washer 8 Pleasant r 22 Mason
—Edgar J fishermn r 13 Beacon
—Emma wid Robt T h 22 Mason
—Eug J (Laura) fishermn h 1 Millett
—Geo F (Emily) fishermn h 13 Beacon
—Henry A fishermn r 13 Beacon
—Jas H (Catherine G) mach h 16 Summit
—Jas H jr r 16 Summit

Meuse
—John E fishermn r 13 Beacon
—Jos cook 129 Wash r 22 Mason
—Jos (Lillian) cook h 14 Mansfield
—Jos A fishermn r 13 Beacon
—Lena H opr r 13 Beacon
—Mary A r 13 Beacon
—Minnie J Mrs h 7 Maplewood av
—Peter J (Blanche V) fishermn h 6 Ivy ct
—Robt T opr r 16 Summit
—Saml (Mary L) fishermn h 4½ Alpine ct
—Walter (Evelyn) mach h 42 Cleveland
—Wm r City Infirmary
—see Muise and Muse
Meyerowitz Wm (Theresa) (NY city) sum res 44 MtPleasant av
Michael Chas F (Rose) contr and bldr 5 Willow h do
—Mary wid Michl r 5 Willow
Michaelson Esther S drsmkr 4 Railroad av r 261 Essex av WG
—Jeannette clk 153 Main r 261 Essex av WG
—Philip (Rose L) h 261 Essex av WG
Michie Albert C (Fay) (Somerville) sum res Wheeler's Point
Mickas Jas shoe shiner 239½ Main r 105 Prospect
Middleton Beulah mus dlr 271 Main r 25 Chapel
—Ethel D Mrs liquors 3 Ivy ct r do
—Watson W (Ethel M) auto mech h 20 Orchard
Miettinin Lydia wid John died Feb 17, 1934
Miguel Valentina Mrs h 363 Main
Miles Frank (Annie) fishermn h 94 Western av
Miletelio Antonio (Mary) fishermn h 85 Commercial
Miliner Geo E fishermn h 33 Derby
—Tillie B (Mrs Geo E) died Sept 14, 1933
Militelo Frank fishermn h 33 Commercial
Millard Margt S tchr Hovey sch h 4 Foster
Miller Chas E (Florence A) pntr h 8 Traverse
—Charlton D (Margt M) (Newton Highlands) sum res 17 Holly
—Clarence H slsmn L B Nauss & Sons Inc r 10 Prospect
—Danl (Etta) h 4 Middle
—David S pntr h 10 Bass av
—Elbert H (Christina V) chauf h 34 Concord WG
—Geo F steward 42 Pleasant r do
—Harold A mgr James McCutcheon & Co, Lexington av Magnolia h at NY city
—I Hosiery Shop (Irving Miller) 209A Main
—Irving M (Rose) (I Miller Hosiery Shop) 209A Main h 21 Granite
—Jennie wid Isaac P r 10 Bass av
—Joaquim S (Frances S) lab h 8 Sadler
—John A (Laura R) lab h 8 Traverse
—Jos S (Palmeda) fish ctr h 53 Perkins
—Lydia E wid Frank h 6 Sumner WG
—Richd M (Salina A) died July 4, 1932
—Salina wid Richd r 45B Warner
—T Albert (Gladys K) caretaker h 5 Avon ct
—Thos J died May 19, 1934
—Warren Hastings (Susan) sum res Grape Vine rd
Millett Arthur L (Augusta H) state fish insp h 18 Mason summer res "Squirrel Lodge" Woodward av WG
—Edwd G r 2 Forest
—Francis N (Deborah) (Winchester) sum res Cambridge av Annisquam Point
—Jas E (Mary L) slsmn h 8 Pine
—Margt J Mrs h 2 Forest
—see Merlett
Milligan Kate H r 84 Prospect
Mills Claude (Jeannette F) box mkr h 25 Chestnut

Mills
—Lewis lab r 24 Railroad av
—Norman lab r 24 Railroad av
—Roman (Eliz) milk handler h 28 Railroad av
—Thos H (Agnes D) (Toledo Ohio) sum res Atlantic rd Bass Rocks
—Willard E surfman USCG sta Old House Cove r do
Milne Forrest W (Ida) tinsmith h 124 Maplewood av
—John W (Edith M) restr 1 Holly h do
—Jonathan W (Joan) (Somerville) sum res Wheeler's Point
Milton Robt C (Alice E) (Worcester) sum res 3 Beach rd Bass Rocks
Mineberg Marjory r 289 Wash
—Myer (Gertrude) liquors h 289 Wash
Mintz Morris (Ida) pants mkr h 12 Babson
Mione Peter (Effie) fishermn h 49 Mansfield
—Vito (Susie) fishermn h 41 Commercial
Mistretto Anthony (Angela) fishermn h 2 Fort sq
Misuraca Gaetano T (Jennie) fishermn h 19 Commercial
Mitchell A Estelle tchr Maplewood sch r 38 Middle
—Adeline E r 66 Friend
—Alberta wid Blanchard h 1094 Wash
—Alf lab r 39 MtVernon
—Anne E studt r 66 Friend
—Anthony lab h 9 Luzitana av
—Anthony G (Mary T) (Taylor St Garage) 40 Taylor and beauty shop 71 Friend h do
—Anthony W (Eliz) sign pntr 39 School h do
—Antoine C (Isabel) died Nov 24, 1933
—Antoine P (Mary P) fishermn h 27½ Perkins
—Antoine P jr (Amanda) fish handler h 27 Perkins
—Antoine X (Carrie S) fishermn h 60 Perkins
—Augustus fishermn r 107 E Main
—Augustus J (Adeline F) provisions 18 Elwell h 48 Perkins
—Belmira G Mrs (Star Grocery) 21 Friend r at Boston
—Chas W (Nannie) (Baltimore Md) sum res 40 Haskell
—Claremund (Abbie R) hlpr h 71 Friend
—D Albert musn r 18 Gloucester
—Dorothy I (Medford) sum res Salt Island rd Brier Neck
—Edwd (Margt M) reserve police r 19 Hancock
—Edwina R clk 124 Main r 9 Luzitana av
—Ethel M wid John F h 3 Williams ct
—Evelyn G (Medford) sum res Salt Island rd Brier Neck
—Florence E lndry wkr r 107 E Main
—Francis X (Esther E) died Sept 11, 1933
—Frank studt r 4 Summit
—Frank S lab r 4 Oak
—Gladys E (Medford) sum res Salt Island rd Brier Neck
—Henry S (Caroline) (Minneapolis Minn) sum res Grape Vine rd
—Herman G r 60 Perkins
—Hubbard E D lab r 60 Perkins
—Isabel wid Antoine C h 41B Friend
—Jennie L wid Manuel M h 19 Hancock
—Joannie F wid Duart A r 18 Gloucester av
—John (Elsie) (Medford) sum res Salt Island rd Brier Neck
—John (Dolores) lab h 39 MtVernon
—John F (Ethel M) died Feb 26, 1933
—John F jr lab r 3 Williams ct
—John S (Annie P) fishermn h 66 Friend
—Jos (Carrie M) asst mgr h 39 MtVernon
—Jos fishermn r 107 E Main

Mitchell
—Jos C (Mary R) lobsters 376 Main h 107 E Main
—Jos J coat mkr r 27½ Perkins
—Jos R musn h 3 Fair
—Jos S (Zoe) hlpr h 10 Oak
—Jos S (Eleanora B) plmbr h 96 Friend
—Lena wid Jos died Dec 2, 1934
—Louis chauf 6 Pearce r 1 Maple
—Manuel h 17 Sadler
—Manuel fish handler r 27½ Perkins
—Manuel fish handler r 1 Maple
—Manuel fishermn r 107 E Main
—Manuel C (Mary E) died Jan 24, 1934
—Margt Mrs slswmn h 15 Liberty
—Maria D wid Manuel J r 44 Friend
—Mary r 1 Maple
—Mary A wid Jos M r 3 Fair
—Mary A wid Manuel C h 1 Maple
—Mary E wid Jos S h 96 Friend
—Mary E wid Manuel C h 9 Luzitana av
—Mary R r 107 E Main
—Nellie C wid Wm F h 10 Prospect
—Ralph J studt r 1 Maple
—Richd A (Isabelle M) carp h 39 MtVernon
—Sadie clk r 978 Wash
—Stuart (B) sum res 8 Eastern Point rd
—Thelma looper r 71 Friend
—Warren S (Florence E) capt Auto Pumper 3, 7 School and line supt 26 Vincent h 9 Winchester ct
—Willard F (Gertrude E) (Mitchell's Coat Apron & Towel Service) 18 Gloucester av h do
—Wm L clk r 10 Prospect

MITCHELL'S COAT, APRON & TOWEL SERVICE
Willard F Mitchell prop 18 Gloucester av near Washington—See page 90

Mixter Geo W (Felicie W) sum res 17 Wonson
Moalli Angelo (Johanna) h 10 Andrews
—Eleanora M r 10 Andrews
—Lewis C storekpr (Salem) r 10 Andrews
—Rudolph J (Anna) (The S R Harvey Co) coal and wood 1052 Wash h 7 Langsford
Moceri Antonio (Jennie) fishermn h 6 Beach ct
—Mateo (Vincenza) fishermn h 6 Orchard
Model Market Inc 50 Prospect, Joachim J Silveira pres Louis Veator treas meats
Modeste Alice M wid Jos P r 53½ Mansfield
—Jos P (Alice M) died Nov 9, 1933
Modine Selin G watch mkr 125 Main r 5 Prospect sq
Moelker Mary J wid Wm r 360 Wash
Moffatt John E (Emma E) carp h 107 Prospect
Moir Harold D (Bertha A) (Gloucester Dental Laboratory) 119 Main h YMCA
Mombourquette Geo E (Clara M) formn h 7 Marchant
Mondello Antonio auto mech 447 Main h 12 Harmony sq
—Frank (Frances) shoe rpr 2 Eastern av r 12 Harmony sq
—Jennie F clk 207 Main r 12 Harmony sq
—Josephine clk 207 Main r 12 Harmony sq
—Sadie L r 12 Harmony sq
Money Theo D (Barbara) eng h 718 Wash
Moniz Jos S (Julia) lobstermn h 14 Eastern av
Monroe Donald C (Emma M) chauf r 10 Sayward
—Ernest W (Grace L) bldg contr 4 Madison av h do
—Freeman r 78 E Main
—Mollie sec r 3 Centennial av

Paints — Hardware
Electrical Supplies
129 Main St.

GRAY'S

Kodaks-Photo Finishing
Locksmith Work
Tel. 88

Montero Alf (Maria) firemn h 60 Blynman av
Montgomery Clara E (Mrs Saml) died Dec 23, 1933
—Ellen C h 62 E Main
—Herbert M boat bldr r 379 Wash
—Nicholas W (Gertrude B) boat bldr foot of Ferry h 379 Wash
—Rhoda A r 62 E Main
—Saml assessor City Hall h 62 E Main sum res 58 Eastern Point rd
Montrose Isaac M (Eliz A) watchmn h 6 Brierwood
—Ralph radio opr USN r 6 Brierwood
Moody J Albert clk (Beverly) r 344 Main
—Jas R (Laura A) police h 26 Elm
—Robt E slsmn 258 Main r 344 do

MOODY WILLIAM H
(Lena E) wholesale confectioner and retail liquors 258 Main tel 2845 h 79 Prospect—See page 79

Mooney Mary A hairdrsr Boulder av Magnolia sum res do h at Boston
—Mary J wid Peter J h 13 Pearl
Moore Alice C (Wellesley Hills) r 8 Arlington
—Arthur W (Cora F) (Holliston) sum res Wolf Hill
—Carlos B (Annie G) ins (Wellesley Hills) sum res 8 Arlington
—Carrie B Mrs sum res 6½ Clarendon
—Catherine E r 21 Riggs
—Chester M (Florence J) (Melrose Highlands) sum res Rowley Shore
—Dewey A machinist's mate USCG, Ten Pound Island r 5 Riggs
—Eleanor F supvr of music r 58 Middle
—Geo F (Esther C) landscape gardnr h 10 Millett
—Henriette wid Dr Philip P h 58 Middle
—Herbert M fishermn r 67 Duncan
—Hugh C (Ann E) plmbr h 21 Riggs
—Lillian G clk 93 Rogers r 79 Prospect
—Lois A wid Frank H h 15 Exchange
—Mabel W slswmn 181 Main r 23 Trask
—Margt G wid Wm F h 27 Comlth av
—Mildred Mrs h 20 Harbor ter
—Nancy studt nurse 298 Wash r do
—Normand J (Mary) lab h 120 Duncan
—Philip F slsmn r 58 Middle
—Priscilla G sec r 58 Middle
—Robt S slsmn r 58 Middle
—Russell S nurseryman r 10 Millett
—Walter F r 10 Millett
—Walter H (Myrtle E) supt mails PO h 20 Exchange
—Warren E r 10 Millett
—Wm (Asta L) slsmn r 27 Comlth av
Moorhouse Bernard C lab h 170 Wash
Mooring Ethel J Mrs mgr Jay-Thorpe, Lexington av Magnolia h at NY city
—Scott W (Leta M) phys 19 Pleasant h 988 Wash
Moorland Garage (Edwd D Parsons) 32 Mt-Pleasant av
—Hotel Co The, Atlantic rd foot Haskell, Edwd D Parsons mgr
—The, Edwd D Parsons mgr Atlantic rd ft Haskell
Moose Club House 26 Pleasant
—see Loyal Order of Moose; also Junior Order of Moose; also Legion of Moose
Moran Goldie Mrs clk 199 Main
—John W (Mary A) supt Water Works 10 Procter h do
—M Vernie bkpr 15 Main r 41 Pleasant
—Margt G sten r 10 Procter
—Maude Mrs (Lynn) sum res 245 Essex av WG
—Susan A tel opr 14 Elm h 41 Pleasant
Morash Elkanah W (Rose M) marine eng h 16 Maplewood av
—John R (Florence E) master mariner h 36 MtVernon
—Lena wid Lindsay h 34 Warner
Morehouse Augustus S died Jan 24, 1934
Morendo Jos (Gladys L) (West End Taxi Service) 3A Main h 19 Hampden
Morey Frank A (Ethel) corp clk Hotel Thorwald Inc, Atlantic rd, Bass Rocks r Beach rd do
—Geo D died Mar 20, 1933
—Geo W (Helen) confectionery 1064 Wash h do
—Jos M (Harriet E) gas ftr 96 Main h 9 Rowe sq

MOREY RICHARD L
(Anne J) public administrator and insurance 201 Main h 119 Western av—See page 77

Morgan Alva B (Eleanor) (Darien Conn) r Salt Island rd Brier Neck
—Carl L (Florence S) (NY city) h Kent rd off Essex av WG
—Edith R wid Harlan Y (New Jersey) sum res "Edgewater" Woodward av WG
—Ernest H clk 138 Main r 20 Eastern av
—Gilbert C forester r 3 Liberty
—Harold B (Ethel) fishermn h 29 Addison
—Harry T (Fanny M) mgr 196 Wash h 20 Eastern av
—Hattie A wid Albert B sum res Salt Island rd Brier Neck
—Henry A (Ruth) (Wakefield) sum res Cliff rd Brier Neck
—Myrtle Mrs opr h 3 Liberty
—Olive E (NY city) r Hawthorne Inn
—Robt H (Ellen E) stmftr 117 Main h 31 Eastern av
—Ruth E studt r 3 Liberty
Morong Annie J Mrs h 195 E Main
—Frank A (Ida) pntr h 10 Calder
—Geo O (Angie) h 33 Chestnut
—Mary r 36 Wash
—Melvin M (Rosamond D) lab h 12 Howe
—Nellie Mrs r 36 Wash
—Parker W lab r 195 E Main
—Walter K lab r 195 E Main
—Warren S chauf r 10 Calder
—Wm C lab r 10 Calder
Morrill Fred L Mrs (B) sum res Harriett rd
—G Philip (B) sum res 29 Dennison
—Marion studt nurse 298 Wash r do
Morris Abbie F wid Edwd C h 36 Beacon
—Angeline F wid John M h 71 Perkins
—Angie E wid John E F h 12 Chestnut
—Annie (Mrs Antone) died Mar 7, 1933
—Antoine J fish trimmer r 71 Perkins
—Antone clk h 9 Wonson
—Antone (Rose A) fishermn h 5 Fair
—C Lorena wid Fred E h 39 Western av
—Chas pntr r 4 Cross
—Clayton W (Catherine R) caretaker Notman Estate h Eastern Point blvd west

Morris
—Edna bkpr Gloucester Safe Deposit & Trust Co r 17 Gee av
—Edwd (Blanche E) clk 146 Main h 7 Amero ct
—Edwd J (Evelina) mgr 49 Rogers h Thurston's Point
—Eleanor sten Tarr & Wonson Ltd r 9 Wonson
—Eunice L rem to Essex
—Florence opr r 109 Wash
—Floyd E clammer r 115 Concord WG
—Harold B (Martha) pntr h 989 Wash
—Henry H (Emily W) bldg contr 18 Highland h do
—Irving L (Mary) mgr 115 Main h 12 Allen
—John (Nellie J) clk 186 Main h 17 Gee av
—John tailor 261 Main r 41 Trask
—Jos F (Catherine R) (Morris & Wolfe) 297 Main h 6 Cedar
—Margt wid Augustus h 11 Marble rd
—Margt E stitcher r 85 Concord WG
—Margt H wid Augustus r 93 MtPleasant av
—Perley D (Johan D) clammer h 111 Concord WG
—Phyllis E variety 103 MtPleasant av r 93 do
—Roland pntr r 4 Cross
—Russell E (Frances C) pntr h rear 518 Essex av WG
—Wallace A mason h 85 Concord WG
—Wm (Frances D) fish handler h 9 Elwell
—Wm E (Grace E) florist 102 MtPleasant av h 93 do
—Wm E jr (Jessie B) carp h Clay Estate Eastern Point blvd west
—Wm F auto mech r 12 Chestnut
—& Wolfe (Jos F Morris, Lawrence Wolfe) barbers 297 Main
Morrison Almira wid Jas h 7 Hickory
—Archie (Mary A) h 2 Shepherd
—Danl fish handler r 9 Plum
—Danl L baker h 14 Allen
—David sum res 209 Concord WG
—Harry L (Mary E) (B) sum res Stage Fort av
—Leonard (Marion) opr h 4 Western av
—Mary E clk r 14 Allen
—Mary L wid W Langley (B) sum res Lexington av Magnolia
Morrissey Burt r 12 Comlth av
—Chester L (Ellen J) fishermn h 3 Duley
—Clayton Edwd (Bessie R) master mariner h 12 Comlth av
—John J (Bernice C) tailor h 41 Trask
—Marguerite r 83 Prospect
—Michl J died Aug 7, 1934
—Monica Mrs cook r 83 Prospect
—Winifred L clk 93 Rogers r 12 Comlth av
Morrow Chas H (Luella T) phys 46 Pleasant h do
—Helen M studt r 41 Hartz
—Herbert J (M Abbie) dentist 11 Pleasant rm 5 h 9 Exchange
—Jas H (Edith H) (James H Morrow & Co) 41 Hartz h do
—Jas H & Co (James H Morrow) plmbrs 41 Hartz
—Jas T (Eliz F) carrier Annisquam PO h 701 Wash
—Ruth D tchr (Everett) r 9 Exchange
Morse Geo (Margt E) bkpr h 106 Western av
—Harwell J garage Rocky Pasture rd r 94 MtPleasant av
—Howard E gro 92 Western av r 161 do
—Jas E (Katherine C) slsmn r 14 Eastern Point rd
—L Carlyle (Lillian N) chemist Russia Cement Co h 11 Highland
—Nellie wid Geo A h 161 Western av

Morse
—Velma (Cambridge) r Norman av Magnolia
Morton Arnold L 1 Railroad av r 292 Essex
—Arthur (Edith) master mariner h 433 Wash
—Arthur E (Emmaline M) (Malden) h "Wigwam" Woodward av WG
—Clarence E (Florence N) died Dec 7, 1932
—Densil B (Ida L) lab h 15 Bass av
—Haidee F Mrs h 43 Middle
—Hans C (Florence B) fishermn h 153 Western av
—Horace D (Marjorie) clk 186 Main h 9 Riverside av
—Jos W (Vera P) (Everett) sum res Wheeler's Point
—Lawrence caddie r 15 Bass av
—Marjorie Mrs clk 186 Main r 6 Riverside av
—Robt J r 9 Highland pl
—Seddie B wid Geo H r 197 Western av
—Wm T stationer 6 Pleasant r 25 Granite
Moses Anthony hlpr r 6 Willow
—Arthur C (Lillian L) (Washington, DC) h Hesperus av Magnolia
—Arthur McKnight (Washington, DC) sum res Hesperus av Magnolia
—Clara T wid Geo B h 11 E Main
—Geo B (Clara T) died Feb 12, 1934
—Geo B jr clk 447 Main r 11 E Main
—Hudson S (Washington, DC) r Hesperus av Magnolia
—Jas T (Helena C) variety 67 Maplewood av h 27 Derby
—Katherine T r 11 E Main
—Marywade (Washington, DC) sum res Hesperus av Magnolia
—Peter (Frances V) lab h 30 Addison
—Peter trackmn B&M r 6 Willow
—Russell T (Evelyn) mgr 263 Main h 26 Sayward
—Thos (Celia) night soil remover h 6 Willow
Mosher Allan J (Mary H) carp h 112 Magnolia av Magnolia
—Harry O (Elsie L) (B) h 181 Western av
—Robt G eng 26 Vincent h 31 Colburn
Mossman Austin R mgr 117 Main r 71 Middle
Motherway Emma L Mrs r 1 Mason ct
—Janet H r 1 Mason ct
Moulton Albert L (E Louisa) tchr (Beverly) sum res Uncas rd
—Cecil J (Ida) fishermn h 38 Mansfield
—Chas V (Mary E) lab h 352½ Main
—E Natalie occupational therapist r 24 Highland
—Geo F (Grace L) lab h 18 E Main
—Jennie L sec (Beverly) sum res Uncas rd
—Jos T (Deborah D) carp h 24 Highland
—Marshall T (Esther M) chauf 48 Bass av h 9 Phillips av Rockport
—May M r 2 Perkins
—Thos I (Ethel) fishermn h 2 Perkins
—Wm pntr 10 Loring's ct h do
MtAdnah Cemetery, Annisquam, Wm H Poland pres
—Pleasant Cemetery 25 MtPleasant av EG, Dexter D Dann supt
Mountain David J (Ella M) crossing tender Maplewood av h 26 do
—David R chauf r 26 Maplewood av
—Lester F (Frances M) fish handler h 24 Maplewood av
—Lewis J linemn 26 Vincent r 26 Maplewood av
—Mary studt nurse 298 Wash r do
Movalli Alf lab r 41 Whittemore
—Arthur (Edith) driver 196 Main h 20 Riverside av
Mower Clara I Mrs r 246 Western av
Muirhead Saml (Margt H) (Lawrence) sum res Cliff rd Brier Neck

Muise Alf (Mary A) fishermn h 40 Harbor ter
—Archie (Delia) chauf 107 Eastern av h 3 Webster
—Benj A (Mary H) fishermn h 26 Shepard
—Edwd A (Mary S) hlpr h 117 Centennial av
—Edwd J (Alice M) fishermn h 20 Willow
—Elsie A waitress 313 Main r 282 do
—Ernest T (Alice M) knitter h Lynndale av
—Frank A (Lillian G) surfman USCG sta Old House Cove h 23 Willow
—Gwendolyn A housekpr r 117 Centennial av
—Helena M housekpr r 117 Centennial av
—John A (Ruth L) custodian Legion Memorial bldg h 4 Highland
—Jos (Fannie) fishermn h 38 Wharf
—Jos L fishermn r 2 Ivy ct
—Levi J (Margt E) fishermn h 282 Main
—Wm fishermn r rear 301 Main
—see Meuse and Muse
Mulhaupt Fredk J (Agnes K) artist 45 Rocky Neck av h do
Mullen Anna E typist 93 Rogers r 42 Derby
—Bridget wid Geo H lndrs 298 Wash h 42 Derby
—H Louisa Mrs h Butler av
—Henry G hlpr r 42 Derby
—Lucy E h 49 Prospect
Muller Carl (Jane) clk 388 Main h 40 E Main
—Hildegarde (StPetersburg Fla) artist 77 Rocky Neck av sum res do
—Otto (Emma) (Muller Pharmacy) 388 Main h 40 E Main
—Paul H Mrs (Baltimore, Md) r Hawthorne Inn
—Pharmacy (Otto Muller) 388 Main
Mulno Fredk B (Anna) USN h 33 Whittemore
Muniz Albert r 27 Sadler
—Augustus (Mary C) shoe rpr 58 Wash r 32 Friend
—Christopher J (Amelia) fishermn h 5 Poplar ct
—John F (Catherine E) fish wkr h 14 Green
—Manuel (Mary S) died Aug 14, 1933
—Mary H opr r 27 Sadler
—Mary S wid Manuel h 27 Sadler
—Raphael fish handler r 27 Sadler
—Roland F clk 138 Prospect r 27 Sadler
—Virginia r 5 Poplar ct
—Wm M (Winifred M) police h 3 Green
Munroe Andrew D (Annie) fish handler h 36 E Main
—Catherine wid Angus A h 21 Sargent
—Everett N chauf r 380 Wash
—Geo A r 33½ Sargent
—Harold T (Hazel I) lab h 33½ Whittemore
—Herbert J r 33½ Sargent
—J Leona Mrs r 10 Decatur
—Leo J (Esther A) lab h 91 Prospect
—Mollie C sec 201 Main rm 1 r 3 Centennial av
—Norman A (Eva M) fishermn h 1 Essex
—Sanford J (Mary A) shipper h 33½ Sargent
—Walter clk r 93 Prospect
Murmac Mfg Co 80 Grove, John H Quinn pres Mrs Mary F Murphy treas Jos I Sullivan asst treas bit mfrs
Murphy Agnes P (Somerville) sum res 290 Western av
—Alice M wid Wm H h 36 Mansfield
—Andrew M clk 331 Main r 54 Summer
—Ann housekpr Cecilia Beaux Estate, Eastern Point blvd west
—Chas A (Nina L) shoe mkr h 12 Mansfield
—Danl r 89 High
—Dorothy M sec to principal High sch r 1 Procter
—Evelyn A tchr (Rockland) r 1 Procter
Murphy
—Frank H (Mary F) (Swampscott) sum res Wheeler's Point
—Gerald J shipper r 42 Granite
—Jas longshoremn r 17½ Elm
—Jas T tmstr r 94 Pleasant
—John H died Oct 14, 1932
—John J plmbr h 89 High
—Jos M clk Raymond st Cole's sq Magnolia r Lake rd do
—Louise B tchr Babson sch r 12 Mansfield
—Mary h 94 Pleasant
—Mary wid Albert P h 1 Procter
—Mary F Mrs treas Murmac Mfg Co 80 Grove h at Salem
—Michl J mgr 29 Lookout r 106 Wash
—Nellie mlnr 211 Main r 100 Prospect
—Patk J (Rosa M) master mariner h 54 Summer
—Thos J (Martha H) clk 39 Pearl h 36 do
—Wm (Eliz) lab h 18 Western av
—Wm A (Dorothy P) slsmn 1 Middle h 115 Centennial av
—Wm H fishermn r 36 Mansfield
Murray Anthony J (Eliz M) clk 134 Main h 12 Fair
—David (Mary E) h 9 Acacia
—Elvro A (Ruth E) fish handler r 10 Exchange
—Jas lab r 8 Pew ct
—Jas C (Hattie E) ticket collr 73 Main h 118 Maplewood av
—John (Virginia) fishermn h 64 Friend
—John jr fish handler r 64 Friend
—Manuel stock clk 199 Main r 64 Friend
—Mary wid Anthony h 8 Pew ct
—Mildred M opr r 12 Fair
—Thos J (Christina O) fishermn h 33 Elm
—Thos J (Lucy A) lab h 8 Pew ct
—Wm r 7 Harold av
—Wm C (Evelyn M) chauf h 118 Maplewood av
—Wm J fish handler r 34 Cherry
—Wm T (Blanche R) chemist h 206 Wash
—& Tarr (Carl N, Clarence E and Lester L Tarr) fish Fort sq
—see Merry
Murtaugh Agnes P r 6 Plum
Musaphia Emanuel (Irene R) (Musart Studio) photog 14 Pleasant h 5½ Gloucester av
Musart Studio (Emanuel Musaphia) photog 14 Pleasant
Muse Ephraim h 10 Caledonia pl
—Minnie E domestic r 10 Caledonia pl
—Walter H (Evelyn M) mach h 9 Staten
—Walter H jr firemn r 9 Staten
—see Meuse
Musicians' Union No 324, Wm B Colby treas 15 Madison av meets 2d Sun at 179 Main
Mussenden Mary A domestic h 30 Chapel
Muzzey David S (Yonkers, NY) sum res 4 Walnut
Myatt Margt Mrs h 18 Myrtle sq
Myer John shoe rpr 5 Short r do
Myers Beatrice clk r 487 Essex av WG
—Frank K Judge (Charleston, SC) r Hawthorne Inn
Myett Ann P wid Reuben h 8 Mansfield
—Arthur A r 8 Mansfield
—Gertrude Mrs h 16 Locust
Mylly John (Hilja) paving ctr h 8 Langsford

Nacastro Jos (Josephine) fishermn h 9 Gould ct
Nagle John (Brookline) sum res Kent rd off Essex av WG
—John J printer r 3 Prospect
—Mary A bkpr 114 Main h 3 Prospect

Nahass Annie wid Mirshid h 29 Willow
—Edwd clk r 29 Willow
—Norman r 29 Willow
—Phyllis mach opr r 29 Willow
Nakis Wm K (Gladys G) pntr r 27 Bass av
Nalbandian Noubar (Mary) meat ctr h rear 63 Wash
Nally Annie B r 15 Friend
—John sum res Brier Neck
—John E sub carrier PO r 26 Taylor
—Mary F wid Edwd h 26 Taylor
—Michl J formn h 15 Friend
—Patk J battery service station 345 Main r 15 Friend
—Robt chauf r 15 Friend
Nangle Oil Co (Wm J Nangle) rear 99 Duncan
—Wm J (Angenette) (Nangle Oil Co) rear 99 Duncan h 131 Pine Manchester
Napier Chas r 12 Wash sq
Nardling Walter lab r 31 Langsford
Nash Emma C h 20 Pine
—Stella forwmn r 7 Comlth av
Nason Chas E died Dec 18, 1931
—Wm W (Margt A) gro 300 Essex av WG h do
Nasser Emelia M wid Zar h 34 Cleveland
—John r 34 Cleveland
Nati Waino (Vieno) clk PO h 73 Langsford
National Butchers Co meats 99 Main

NATIONAL HOUSE FURNISHING CO

(Samuel D and Joseph E Kerr) furniture, carpets and house furnishings 196-198 Main tel 1904—See line on front cover

NATIONAL NET & TWINE

Division of Ludlow Sales Corp linen and cotton netting, fishing accessories 375 Main—See page 67

—Re-employment Service 15 Dale av
Natti Eino A auto mech (B) r 1142 Wash
—Erick (Matilda N) lab h 1142 Wash
—Ilmar M r 1142 Wash
—John J r 1142 Wash
—Larri lab r 1142 Wash
—Vivian H Mrs sten 93 Rogers r 1142 Wash
—Waino E sub clk PO r 73 Langsford
Nauss Chas S (Fannie E) pres-treas L B Nauss & Sons Inc, Railroad av opp depot h 20 Wonson

NAUSS L B & SONS Inc

Railroad av opp depot Charles S Nauss pres-treas Loren H Nauss v-pres Everett M Wadsworth v-pres-gen mgr Charles Henry Gibbs asst treas and clk lumber, lime and cement—See back bone, edges of book and page 80

—Loren H (Grace S) v-pres L B Nauss & Sons Inc, Railroad av opp depot h 215 Wash
—Loren H jr r 215 Wash
—Robt M watchmn YMCA h 14 Harold av
Naves Antone (Mary) r 2 Russell av
Nazarian Oscar meat ctr r 103 Prospect
Nearis Josiah B (Edith A) shipsmith h 15 Colonial
Nebes Antone (Mary) sum res The Rowley Shore
Neilsen Alice H M clk 14 Elm r 12 Gloucester av
—Bessie T sten Russia Cement av r 12 Gloucester av
—Chester A tchr (Lexington) r 12 Gloucester av
—Everett O slsmn r 12 Gloucester av
—Neils C (Augusta) fishermn h 12 Gloucester av
Nelles Walter (Mary) (New Haven, Conn) sum res Cambridge av Annisquam Point
Nelson Addie W Mrs tel opr 14 Elm r 38 Prospect
—Alex C sum res 53 Haskell
—Alf (Lillian) mariner r 60 Granite
—Annie E wid John S r 187 Wash
—Anton (Annie S) baker 5 Sargent h 10 Trask
—Arthur C (Grace P) eng h 47½ Warner
—Aug fishermn r 21 Elm
—Axel (Eliz) h Englewood rd Magnolia
—Bertha J sten Gloucester Safe Deposit & Trust Co h 21 Addison
—Carl ins agt 86 Main rm 3 r 3 Granite Rockport
—Carl W chauf r 246 Wash
—Carleton J studt r 11½ Procter
—Catherine h 4 Middle
—Celia M Mrs h 246 Wash
—Chas r 2 Walker ct WG
—Chas (Hulda C L) fishermn h 7 Bellevue av
—Chas C (Anna M) dentist 4 Pleasant h 7 Church sum res 205 Western av
—Danl E (Addie) lab h 36 Prospect
—Elliott R (Irene A) lab h 47½ Prospect
—Emil M (Ida G) lobsters 231 E Main h 6 Gerring rd
—Emma J Mrs restr 605 Western av Magnolia r do
—Forest L r 13 Exchange
—Geo died Dec 29, 1933
—Geo Estate paints and oils 10 Railroad av
—Geo R mgr 10 Railroad av r 21 Addison sum res rear 127 Wheeler
—Gustav fishermn r 3 Mason ct
—Hannah O Mrs h 6 Highland pl
—Harold F (Vera A) electn h 12 Concord WG
—Henry W master mariner r 12 Gerring rd
—J M fishermen's outfits 309 Main h at Long Beach Rockport
—Jas A jr (Mary A) USCG h "Rest A Bit" Stage Fort Park av
—Jennie nurse r 15 Gee av
—John (Eliz M) master mariner h 13 Procter
—John tchr Sawyer sch
—John B (Mabel E) eng h 1101 Wash
—John E farmer h 2 Walker ct
—John E (Helen M) garage (Rockport) r 15 Hawthorne rd
—John F r 3 Mason ct
—John H r 98 Centennial av
—John I carp r 1257 Wash
—John P (Neta) firemn gas works h 98 Centennial av
—Jos P (Ethel D) credit mgr 96 Main h 88 Centennial av
—Josephine wid Saml A h 3 Mason ct
—Lars F (Margt B) firemn Combination A h 8 Highland pl
—Lars P (Hannah O) rem to Snug Harbor NY
—Leo A (Marie) lobstermn r 605 Western av Magnolia
—Lillian B died May 6, 1932
—Manton K baker 5 Sargent r 10 Trask
—Marion F opr r 47½ Warner
—Mary L tchr sewing public schools r 10 Trask
—Mildred r 21 Addison
—Myra S r 13 Exchange
—Neil J (Marie M) pharm 276 Main r 58 Eastern av
—Nicholas (Emma J) gas sta 605 Western av Magnolia h do
—Nora F G wid Ralph h 13 Exchange
—Norman G chauf r 13 Exchange
—Oliver (Ethel C) clk PO h 6 Riggs

Nelson
—Olof (J Mary) mgr 309 Main r at Long Beach Rockport
—Oscar electn r 3 Mason ct
—Peter died Jan 19, 1933
—Peter N (Ellen) USCG No 7 h 2 Brightside av
—Ralph (Nora F G) died Oct 3, 1932
—Ralph Russell r 13 Exchange
—Robt E gardnr r 6 Highland pl
—Roy R caretaker r 605 Western av Magnolia
—S Kimball baker 5 Sargent r 10 Trask
—Simon V (Abbie M) fishermn h rear 183 E Main
—Thos mach h 4 Middle
—Virginia E r 47½ Warner
—Walter F jan Gloucester National Bank h 394 Western av
—Wm A r 47½ Warner
—Wm H (Anna G) master mariner h 11½ Procter
Nelson's Block 311-313 Main
Nevarte Chez Inc (NY city) mlnr Lexington av Magnolia
—Helene Mlle mgr Chez Nevarte Inc, Lexington av Magnolia r at NY city
Neves Antoine (Mary) mason h 22 Hampden
—Antoine J (Mary) gardnr h 4 Summit
—Manuel D (Mary G) h 71 Friend
—Ralph M r 4 Summit
Nevins Winifred M wid Bernard died Sept 7, 1933
New England Order of Protection, Hesperus Lodge No 386 Mrs Thos F Counihan sec-treas 8 Madison-ct extn
—England Telephone & Telegraph Co 14 Elm
Newberry J J Co five, ten and twenty-five cent store 207 Main
Newell Clara S wid Geo F r 110 Prospect
—Geo H (Marion A) Mayor of Gloucester, City Hall and dentist 18 Pleasant and 83 Middle h do
—Henry H (Paula L) (Brookline) r 31 Eastern Point rd
—Jas W (Brookline) sum res Nautilus rd Bass Rocks
—Jones E r 7 Beckford
—Katherine H wid John L sum res Natilus rd Bass Rocks
—Myrtle L r 7 Beckford
—Wm H (Anna L) cook h 7 Beckford
Newhouse Chas W (Gwendolynn) (Malden) sum res Wheeler's Point
Newman Anna J r 132 Magnolia av Magnolia
—Chas W chauf r 8 Day ct WG
—Clifford M (Edna A) gardnr h 30A Magnolia av Magnolia
—Donald S studt r 8 Day ct WG
—Ernest C (Eleanor A) trucking 129 Magnolia av Magnolia h do
—Geo H (Bertha E) lab h Cole's Island WG
—Lillian (Detroit, Mich) sum res 6 Mason sq
—Merrill R hlpr 357 Essex av WG r 8 Day ct do
—Myron J driver 357 Essex av WG r 8 Day ct do
—Paul B (Hazel A) chauf 50 Commercial h 2 Wallace ct WG
—Richd chauf r 129 Magnolia av Magnolia
—Seth M (Ethel L) driver 357 Essex av WG h 8 Day ct do
—Waldo P (Margt J) calker Railway av h 342 Essex av WG
Newton D Augustine Rev (Reading) sum res Atlantic rd Bass Rocks
—Mary maid sum res Beach rd Bass Rocks
Nicastro Battista (Felicia) fishermn h rear 3 Fort sq
—Jas (Grace) fishermn h 7 Water

Nicastro
—Jerry (Serafina) fishermn h 53 Fort sq
—Philip (Grace) fishermn h 51 Fort sq
—Salvatore (Vince) fishermn h 53 Fort sq
—Salvatore fishermn r rear 3 Fort sq
—Saml (Mary) fishermn h 7 Water
Nichols Clifton H stage mgr r 5 Centennial av
—Danl clk 5 Main r 8 Columbia
—Edwd (Ida) formn h 8 Columbia
—Edwd jr r 8 Columbia
—Ernest R auto mech 5 E Main r 2 Brierwood
—Frank P (Nellie P) h 150 Leonard
—Geo C (Jeannette S) dentist 132 Main rm 8 r 711 Wash
—Harold (Clara A) mgr 91 Main h 19 Church
—Harriet A clk 186 Main r 2 Brierwood
—Haslam G (Jennie M) fishermn r Barberry lane
—Henry B (Sadie M) lobsters 25 Parker r 22 Perkins
—Jas (Poppy) cook Hotel Savoy h 50 Warner
—John N (Bertha) traffic mgr 924 Wash h 3 Perkins rd
—Leola L sec r 190 Western av
—Louisa wid Wm A h 2 Brierwood
—Martin firemn GFD h 5 Centennial av
—Morton R hosemn 8 School r 6 Centennial av
—Roger S (Myrna L) slsmn 168 Main h 6 Harold av
—Seviah drsmkr 8 Columbia r do
—Susan h 8 Columbia
—Walter T (Ethel M) slsmn h 513 Essex av WG
Nicholson Addie wid Chas A r 2 Clifford ct
—Chas E welder r 12 Wash sq
—John R (Saima A) printer h 19 Warner
Nickas Antonio (Samata) gro 156 Prospect h 1 Friend
—Wm (Georgia) confr 320 Main h do
Nickel Arthur knitter r 106 Wash
Nickerson Alice E nurse r 12 Stanley ct
—Alice E wid Harry S h 12 Stanley ct
—Bowman C (Mary A) fishermn h 7 Willow
—Bridget A wid Chas R h 9 Perkins
—Chas S watchmn h 22B Taylor
—Chas S jr lab r 22B Taylor
—Clifford A r 252 Main
—Doane S (Carrie E) eng 26 Vincent h 29 Colburn
—Doane S jr r 29 Colburn
—Dorothy G tchr (Holden) r 24 Madison sq
—Earl B r 252 Main
—Eldora F wid Wallace E h 1092 Wash
—Eleanor P wid Jos W r 123 Prospect
—Eloise B r 9 Prospect sq
—Ernest (Madeline D) packer h 14 Dodge
—Ernest F packer r 14 Dodge
—Esther nurse r 9 Perkins
—Ethel M clk Cape Ann National Bank r 12 Stanley ct
—Geo E fishermn r 35 Derby
—Harry S (Grace H) (Nickerson's Market) 216 Main h 82 Essex Beverly
—Harry S (Alice E) died June 12 1933
—Harry S jr auto mech 67 E Main r 12 Stanley ct
—Herbert F (G Edna) ship carp 5 Wharf h 83 Prospect
—Jas A (Mary A) fishermn h 35 Derby
—John r 26 Shepard
—Jonathan D S died April 16 1932
—Kenneth (Constance) dairymn h 54 Cherry
—Kenneth S lab r 447 Wash
—Leroy (Louisa R) chauf h 10 Carlisle
—Leslie L (Florence M) chauf 43 Duncan h 4 Prospect

Nickerson
—Mary E Mrs r 21 Acacia
—Minnie wid Wm E h 252 Main
—Paul A (Frances) clk 221 Main h 7 Maplewood ct
—Raymond A (Eva M) (Prospect St Garage) 138 Prospect h 24 Madison sq
—Sayward watchmn 69 Rogers r 31 Taylor
—Stanford O (Cordelia) formn h 42 School
—Wallis G (Grace E) driver h 447 Wash
—Wm h 13 Harbor ter
—Wm fishermn r 104 Duncan
—Wm C insurance 148 Main h at Concord
—Wm L (Annie E) master mariner h 72 Maplewood av
—Wm R r 9 Perkins
Nickerson's Market (Harry S Nickerson) 216 Main
Nickitopoulos Nickitas (Oranic) fruit h 105 Prospect
—Ourania Mrs gro 24 Eastern av r 105 Prospect
Nicolosi Augustino (Lucy) gro h 60 Wash
—Lawrence fishermn r 60 Wash
—Salvatore gro 71 Duncan r 60 Wash
Nielsen Mark (Clara G) baker h 12 Mt Vernon
—Niels B (Matilda J) fishermn h 152 Maplewood av
Niemi Arnold chauf r 3 Norseman av
—Donald r 3 Norseman av
—Emil (Olga) quarrymn h 5 Viking
—Emil A (Annie H) paving cutter h 21 Brierwood
—Ernest A (Evelyn) rem to Rockport
—Nestor (Ida) paving cutter h 3 Norseman av
—Siiri sten 31 Commercial r 3 Norseman av
—Wm E (Lydia J) carp h 1130 Wash
Nikola John (Briita) carp h rear 56 Langsford
—Matti (Lempi) carp h 16 Langsford
Nimi Lauri (Grace) lab h 7 Morgan av
Nisbet M Lessels hairdrsr 11 Pleasant rm 9 r 27 Elm
Nissinen Hannes V (Mary S) (Princess Beauty Shoppe) 148 Main h 7 Exchange
Nixon May maid 11 Marshfield
—Ralph I hlpr r 53 Mt Pleasant av
—Wm A (Cecilia) h 53 Mt Pleasant av
Noble Albert lab r 2 Taylor
—Albert E (Ada C) police h 4 Beckford
—Chas H (Mary A) carrier PO h 7 Sadler
—Clarence E (Annie C) lumber handler h 1 Maple

NOBLE E G
(Elzear G Noble) plumbing, heating and York oil burners 19 E Main telephones 100 and 1095—See page 85
—Elzear G (Margt A) (E G Noble) 19 E Main h 22 do
—Florence A Mrs r 24 Liberty
—Guy E (Florence A) died Feb 22 1933
—Jerome (Grace J) fishermn h 52 Warner
—Johanna wid Chas h 16 Sadler
—John W (Alvira M) pntr Montgomery pl h 2 Taylor
—Marion E died Mar 22 1933
—Robt E vice pres and sec Consolidated Lobster Co Inc 924 Wash h at Adams, Mass
—Wm R (Madge) lab h 27 Gee av
Nocton Alice M housekpr r 5 Maplewood av
—Jas P (Edith) lab h 5 Maplewood av
—John V (Lenora) uphol h 13 Cleveland
Noesworthy Moses F (Lizzie T) rigger 21 Wharf h 36 Derby
Nolan Mary E wid Carroll J (Phila Pa) sum res 121 Leonard
—Thos C chauf (Phila Pa) sum res 121 Leonard
Noonan Delia waitress Greenough Estate, Eastern Point blvd W
Nordell Polly Mrs art school 199 E Main h do
Nordstrom Carl (Ipswich) artist rear 78 Rocky Neck av sum res do
—John (Matilda J) eng 298 Wash h 54 Eastern av
Norman Mark W vice pres Cape Ann Development Corp 53 Maplewood av r at Stanford, Conn
Norris Geo A (Genevieve M) tel opr (Manchester) h 64 Grove
—Geo E sub clk PO r 64 Grove
—J Alf r 64 Grove
—John J (Lucy E) fishermn h 31½ Rogers
North Shore Cleansers & Dyers (Holland Branch) 240 Main
—Shore Credit Association (Austin F Daley, Gardner H Smith) collections and credit reports 120 Main rm 9
—Shore Dress Co Inc 6 Elm inc '19 Jacob Marks pres Sydney E Bernstein sec-treas
—Shore Dyeing & Cleaning House (Samuel and Robert Kramer) 247 Main
—Shore Fruit Store (John Silva) 226 Main
—Shore Furniture Co 163 Main inc '23 Jacob Levy pres-treas
—Shore Ice Cream Parlor (Manuel DeAbreu) 279 Main
—Shore Inn The (Mrs Marian E Knowles) hotel Hesperus av Magnolia
—Shoe Theatre 281 Main
Northway Edgar stone cutter h 4 Linwood pl
—Etta May (Mrs Edgar) died June 7 1933
Norton Chas L (Frances T) tchr (Cambridge) h 146 Leonard sum res Rockelm rd Annisquam
—Chas L jr tchr (Cambridge) r 146 Leonard
—Dorothy artist r 146 Leonard
Norwood Aaron A (Susan E) painter h 422 Wash
—Carleton E (Norwood & Goozey) 123 Wash h 28 Addison
—Chas A (Esther J) carp and builder 428 Wash h do
—Chas A jr (Dorothy B) carp h 426 Wash
—Chester H (Emma J) mgr h 25 Mason
—Clayton N (Doris) r 47 Beacon
—Doris S r 428 Wash
—Eliz W clerk 105 Maplewood av r 25 Mason
—Gladys E sten 105 Maplewood av r 25 Mason
—Laura E wid John H h 20 Hammond
—Levi L died Jan 22 1934
—Marion C Mrs clerk 14 Elm r at Rockport
—Mary E wid Jos W died Mar 31 1932
—Raymond R (Eliz B) (Gorham N H) h 6 Hodgkins
—Tabitha M Mrs died Feb 20 1932
—& Goozey (Carleton E Norwood, Irvin A Goozey) gas sta 123 Wash
Noseworthy Robt (Lena) fishermn h 30 Warner
Notman Edith (New York city) sum res Eastern Point blvd West
Nowe Albert E (Emma) lab h 3 Burnham
—Bernard M driver r 3 Burnham
—Edmund E (Mary J) knitter h 30 Blynman av
—Henry R, USN r 12 Arthur
—John H (Christianna E) lab h 12 Arthur
—Marcus S (Myrtle L) caretaker h 32 Hartz
Noyes Frank A slsmn 115 Rogers r 91 Pleasant
—Frank C second hand furniture 115 Rogers h 91 Pleasant

Noyes
—Geo W (A Kathleen) chauf 115 Rogers h 5 Maple
Nugent Chas J (Clara H) lab h 22 Witham
—Edwd J steward 42 Pleasant h 344 Main
—Geo C (Alice A) farmer h 137 Eastern av
—Jas P (Mary L) supt h 14 Marble
—Margt E studt r 14 Marble
—Mary J studt r 14 Marble
—Sarah r 344 Main
Nunes Domingos P r 27 Green
—Dorothy I r 32 Concord WG
—Evelyn M r 24A Friend

NUNES HANNIBAL A
(Rosalinda) painting, decorating, paper hanging 50 Mt Vernon telephone 2485 h do—See page 84
—Irene B fish wkr r 24A Friend
—Jos A (Philomena A) (Nunes' Art Store) 6 Centre h 29 Mt Vernon
—Manuel chauf 1 Water r Harrison av
—Manuel A slsmn 266½ Main h 32 Concord
—Manuel P (Carrie) fish handler h 67 Perkins
—Melvin S (Gwendolyn M) chauf h 29 Harrison av
—Nora Mrs r 25 Mt Vernon
—Stephen (Rosella) fishermn h 24A Friend
Nunes' Art Shop artists' materials 18 Rocky Neck av
—Art Store (Joseph A Nunes) artists' materials and picture frames 6 Centre
Nurmi Gustaf (Aili) mason h 35 Granite
—Hilda r 35 Granite
Nutting Andrew H radiotrician sum res Overlook av WG
—Isaac D (Alice G) h 103 Centennial av sum res Overlook av WG
—Wilson B sum res Overlook av WG
Nutton Andrew H radios 271 Main r 103 Centennial av
—Isaac D asst treas Cape Ann Anchor & Forge Co ft Whittemore h 103 Centennial av
—Lena Mrs h 6 Grove
—Raymond lunch room 26 Duncan r do

Oak Grove Cemetery 177 Wash near Grove inc 1855 Frank B Rust pres Fred Bradley vice pres Charles A Ingalls sec-treas
—Grove Inn (Mrs Hilda J Carlson) 45 Magnolia av Magnolia
—Hill R C Cemetery, Poplar st
Oakes Anna wid Chas h 24 Liberty
—Bros (C Lester Oakes) grocers 71 Eastern av
—C Lester (Oakes Bros) 71 Eastern av h 69 do
—Chas D clk r 24 Liberty
—Dorothy E clk collector's office City Hall r 42 Hartz
—E B Sales & Service Inc 2 Western av, Mrs Helen H Oakes pres vulcanizing
—Edith A r 37 Granite
—Edith M wid Geo H h 37 Granite
—Edwd E (J Eva) formn h 28 Elm
—Everett B (Helen H) died Mar 4 1932
—G Sumner (Margt M) clk 71 Eastern av
—Gardner W (Gertrude) mach (B) h 334 Essex av WG
—Geo A (Eliz) carp r 5 Lincoln av
—Helen H wid Everett B pres E B Oakes Sales & Service Inc 2 Western av h 8 Procter
—Helen V studt nurse r 210 Magnolia av WG
—Henry pntmkr 121 Duncan h at Essex
—Henry L (Margt E) helper h 210 Magnolia av WG
—Henry L jr (Ruth A) carp and builder 396 Essex av WG h do

Oakes
—Ida M r 69 Eastern av
—Roscoe (Mabel) sum res Woodman WG
—Walter A (Abbie E) carp h 42 Hartz
Oakley Paul B (Alberta S) treas A W Dodd Co Inc 20 Pearce h 113A Mt Pleasant av
—Paul M r 113A Mt Pleasant av
Obear Marjorie G tchr r 16 Russell av
—Paul D (Margt M) yardmn L B Nauss & Sons Inc h 16 Russell av
Oberg Selma waitress Hesperus av Magnolia

O'Brien Agatha r 7 Prospect sq
—Alice rem to Salem
—Alice T sten (B) r 5 Smith
—Anna C bkpr Perkins Box Co rear 10 Sargent r 7 Prospect sq
—Anna L clk 128 Main r 11 Forest
—Annie J wid Danl died June 16 1933
—Augustus h 97 Maplewood av
—Chas h 7 Prospect sq
—Chas H (Mildred) formn Perkins Box Co rear 10 Sargent h 7½ Gloucester av
—Danl H chauf 9 Procter r 11 Forest
—Ellen wid John h 1028 Wash
—Eug (Hester) (Cambridge) sum res Wingaersheek Beach WG
—Gerald P fish r 215 Western av
—Harold jan Mt Vernon sch r 3 Winchester ct
—Jas A (Annie M) fishermn h 276½ Main
—Jeremiah (Helen) fishermn h 248½ Main
—John Boyle lawyer (B) sum res Ocean av Magnolia
—John J r 11 Forest
—John M lab r 35 Elm
—Jos W (Frances M) storekeeper ft of Rowe sq h 24 Beacon
—Leona S phone opr 14 Elm r 11 Forest
—Lora D wid Eug h 11 Forest
—Margt A r 10 Lookout
—Margt J packer r 3 Cedar
—Mark E lab r 35 Elm
—Mary A h 5 Smith
—Matthew F chauf h 35 Elm
—Nora F tchr (Cambridge) r 1028 Wash
—P Edwd slsmn r 5 Smith
—Patk (Annie) h 6 Addison
—Patk J (Mary A) (Patrick J O'Brien & Co) 13 and 17 Parker h 215 Western av
—Patk J & Co (Patk J O'Brien) wholesale fish 13 and 17 Parker
—Rebecca wid Jas E h 3 Cedar
—Sarah Mrs died Feb 7 1933
—Terrence J barber r 26 E Main
—Terrence J (Florence E) barber 28 Duncan h 26 E Main
—Thos J lab r 1028 Wash
—Wilhelmina Mrs r 250 Western av
—Wm J (Jessie F) tel opr h 3 Winchester ct
—Wm W metal wkr r 3 Cedar
Oceanside The (Geo C Krewson jr) hotel Lexington av Magnolia

O'Connell Edwd J (B) sum res Mrs M L Ryans, Magnolia av Magnolia
—Harry W (Olive G) chauf police dept h 4 Harold ct
—Jeannette S clerk 96 Main r 46 Prospect
—John B (Celia) clk 76 Prospect h 27 Liberty
—John M (Eliz M) (The Orange Diner) 1 Commercial h 71 Friend
—Jos E (Mary) (B) sum res Magnolia av Magnolia
—Josephine E (B) sum res Mrs M L Ryan's, Magnolia av Magnolia
—Mary A wid David matron YMCA h 46 Prospect

O'Connell
—Raymond M gen mgr 924 Wash h 117 Western av
O'Connor Eliz wid Wm slswmn 14 Pleasant h 40 Bway, Rockport
—John B (Sarah) druggist h 27 Liberty
—Robert K (New York city) r Hawthorne Inn
—W Scott (New York city) r Hawthorne Inn
Odd Fellows see Independent Order of Odd Fellows
—Fellows Hall 89 Main
O'Dea Mary studt nurse 298 Wash r do
Odeneal Thos H physician 40 Middle h at Beverly
O'Donnell Albert M (Gladys) hosemn Engine 4 h 27 Addison
—J Edmund (Addie M) lab h 23 E Main
—John chauf Greenough Estate, Eastern Point blvd W
—Melvin C (Mildred) shtmtlwkr h 23 Wheeler
—Wm iron wkr r Mt Ann rd WG
Ogushoff Abr (Minnie) (Washington Tailor) 96 Wash h at Salem
O'Handley Evelyn tel opr r 8 Vincent
O'Hanley Alexander (Jennie E) linemn 26 Vincent and capt Ladder 2 h 8 Vincent
—Alexander R clerk 252½ Main r 8 Vincent
—Eliz wid John h 8 Vincent
O'Hara Austin B (Mabel I) fishermn h 264 Main
—Hazel D r 264 Main
—Maude I r 264 Main
—Patk J pres Davis Bros Fisheries Co 49 Rogers r at Boston
—Walter (Helene) (Jamaica Plain) sum res Rowley Shore
Ohaus Henry J B (Louisa C) mgr 114 Main h 30 Chestnut
O'Hearn M Eleanor tchr Collins sch r 861 Wash
—Martin (Eunice H) granite cutter h 861 Wash
—Wm (O'Hearn & Reed) 1100 Wash h 231 Granite, Rockport
—Wm E sten r 861 Wash
—& Reed (Wm O'Hearn, Ellsworth Reed) meats 1100 Wash
Oinonen John (Thelma M) mason h rear 175 Western av
Ojantakanen Alli I maid r 85 High
—Ellen H bkpr r 85 High
—Elsie M opr r 85 High
—Isaac (Hilda J) h 85 High
—Rudolph G bkpr 35 Wharf r 10 Summer, Rockport
—Waino (Amelia) chauf h 69 Friend
O'Keefe Edna M tchr Point grammar sch r 4 Poplar
—Eliz G wid Jas S h 109 Wash
—Ellen F sten r 109 Wash
—John G coml art r 109 Wash
—Lenore H tchr Maplewood sch h 4 Poplar
—Lucy G Mrs h 11 Friend
—Margt M (Lynn) sum res Thurston's Point
—see Keefe
O'Keiff Fredk grocer 408 Essex av WG h at Essex
Old Barn The (May Brown, Bertha Baxter) antiques 238 E Main
—Colony Mercantile Agency (Saml H Mansfield) 132 Main rm 4
—Mother Hubbard Dog Food Co 44 Prospect
—Second Parish Burial Ground, Thompson st WG
—Wheeler House The (Charlotte E Wheeler) Wheeler's Point
Oldenburg Fred J (Mary A) h 36 Harbor ter
Oleson Albert W (Esther V) chauf h 1255 Wash
—M Randolph mach h 113 Centennial av
—Robt H baker r 113 Centennial av
—Susan E wid A Wm died Oct 20 1932
Oliveira Laura opr r 10 Oak
Oliver Alan F (Dorothy L) chauf h 19 Sargent
—Albert r 5 Silva ct
—Alice E r 91 Friend
—Alice G r 5 Silva ct
—Ann wid John R r 207 Wash
—Anne D bkpr r 62 Middle
—Beatrice T phone opr r 37 Harrison av
—Edith F opr r 37 Harrison av
—Elsie R machine opr 31 Commercial
—Emily M r 6 Wells
—Eschoestica Marion rem to Somerville
—Evaretta R clerk 39 Pearl r 9 Warner
—Frank V (Florence M) (Vierra & Oliver) real estate 137A Prospect h 137 do
—Franklin clk r 6 Taylor ct
—Fredk E carrier PO r 207 Wash
—Geo slsmn r 62 Middle
—Geo R (Mary G) fishermn h 24 Trask
—Gilbert R (Estelle) fishermn h 427 Main
—Hilda A sten r 207 Wash
—Isabelle r 62 Middle
—Jas S (Sarah A) lab 96 Main h 62 Middle
—Jas S jr gas fitter 96 Main r 62 Middle
—John electn r 6 Taylor ct
—John C (Mary C) mach h 37 Harrison av
—John C (Anne) died Mar 16 1934
—John C jr r 37 Harrison av
—John F (Mary M) lab h 70 Wash
—Jos P (Louisa A) h 7 Shepherd
—Jos R r 207 Wash
—Jos R (The Sugar Bowl) confectionery 244A Main r 5 Silva ct
—Josephine wid Raymond N h 11 Sadler
—Katherine A machine opr 377 Main r 9 Cedar
—Lawrence J chauf 90 Main
—Lawrence J died Dec 13 1934
—Lucy E tchr (Rockport) r 6 Wells
—Lucy M Mrs h 6 Wells
—M Evelyn tchr High sch r 6 Wells
—Manuel (Mary) fish 1072 Wash h do
—Manuel (Marion) pdlr h 1082 Wash
—Manuel M (Adeline) fish handler h 30 Friend
—Manuel M (Minnie) fish handler h 5 Silva ct
—Margt E nurse r 6 Wells
—Mary Mrs h 91 Friend
—Mary A studt r 1072 Wash
—Mary A Mrs h 14 Oak
—Mary A Mrs r 30 Friend
—Mary C r 16 Beacon
—Mary I wid Jos R h 207 Wash
—Olivia N machine opr 377 Main r 11 Sadler
—Peter B asst mgr 186 Main h 16 Beacon
—Priscilla E Mrs died June 18 1932
—Raymond N (Josephine) died June 2 1934
—Robt J mgr 193 E Main r 6 Wells
—Thos J r 16 Beacon
—Victor P (Flora L) rem to Somerville
—Victor P jr rem to Somerville
Oliviera Dorothy r 31 Mt Vernon
—Jose B (Mary) fishermn h 31 Mt Vernon
Olmstead Kate M r 4 Beachmont av
Olmsted Anne N wid Wm B (Pomfret Conn) sum res "Pontefract" Eastern Point blvd West
—Wm B (Margaret) (New York city) sum res "Pontefract" Eastern Point blvd W
Olsen Albert W chauf 287 Main r 1255 Wash
—Alden rigger h 5 Burnham
—Alden jr (Helen M) rigger h 28 Warner

Olsen
—Bernard C (Benita F) baker 330 Main h 1058 Wash
—Chas A (Hilda R) h 37 Cherry
—Chas A jr (Mary E) sail mkr h 39 Cherry
—Charlotte C wid Andrew died April 5 1934
—Dagmar S tailoress r 5 Exchange
—F Josie h 9 Atlantic WG
—Geo h 92 Maplewood av
—Jas B (Annie M) watchmn h 11 School
—John G cashier Ry Ex 31 Railroad av h 6 Vincent
—Mabelle M bkpr (B) r 37 Cherry
—Quinton R chauf 87 Rogers r 78 Maplewood av
—Saml L (Hulda W) carp h 104 Concord WG
—Thyra S hairdrsr r 5 Exchange
Olson Albert M helper 221 Main r 77 Pigeon Hill PC
—Albin V (E Blanche) chauf r 8 Centennial av
—Alice M wid John h 60 Mt Pleasant av
—B Franklin clerk 134 Main r 2 Forest
—Bessie L tchr (S Manchester, Conn) r 729 Wash
—Bessie M Mrs r 2 Forest
—Boutilda r City Infirmary
—Carl A fishermn r 9 Traverse
—Carl J (Florence V) master mariner h 147 Western av
—Chas C (Mildred L) jan Forbes sch and Stone-ct sch h 104 E Main
—Chas J (Mary T) sub carrier PO sum res Stage Fort av
—Chas J jr (Worcester) sum res "Oceanwood" Stage Fort av
—Estelle M Mrs phone opr 14 Elm r 78 Maplewood av
—Gertrude Mrs seamstress r 5 Chestnut
—Gladys B bkpr 39 Pearl r 60 Mt Pleasant av
—Harriet clerk 240 Main r 143 Mt Pleasant av
—Hilmer A (Caroline) forger h 41 Western av
—Hjalmar lab r 74 Langsford
—Jarda O sec r 143 Mt Pleasant av
—John S lab r 143 Mt Pleasant av
—Lars (Matilda) formn h 5 Columbia
—Lester F (Jennie M) formn 87 Rogers h Forest st Rockport
—Lillian E clerk 353 Main r 41 Western av
—Lillian M sten r 5 Columbia
—Mary wid Wm h 74 Langsford
—Melvin P (Julia M) rem to Rockport
—Norman R clk r 729 Wash
—Oscar J firemn r 5 Columbia
—Quintin R (Estelle M) chauf h 78 Maplewood av
—Robt dish washer 142 Main r 113 Centennial av
—Romaine E sten (B) r 143 Mt Pleasant av
—Stephen (Hilda) fishermn h 143 Mt Pleasant av
—Waino J stone ctr r 74 Langsford
—Walter E (Helen M) clk h 731 Wash
—Walter E jr chauf r 731 Wash
—Wm E lab r 74 Langsford
—Wm E died Jan 1 1933
Olsson Olof J (Henrietta J) fishermn h 5 Herrick ct
Olympia Sweet Shops Inc 73 Main
O'Maley Chas (Catherine) police h 3 Gould ct
—Chas L (Helen G) asst marshall h 23 Chestnut
—Daniel Joseph (Margt T) lab h 14 Smith
—Edwd L (Linda B) lab h 95 Maplewood av
—Geo W hlpr r 14 Smith

O'Maley
—Geo W (Gertrude F) police h 6 Riggs
—Gertrude E opr r 14 Smith
—Jas T (Margt A) lab h 10 Stanley ct
—Jos W electn 19 Main r 14 Smith
—Marguerite S r 10 Gould ct
—Mary E wid Thos died Aug 14 1934
—Michl S (Bertha E) chauf h 5 Gould ct
—Nettie M optician 156 Main h 10 Gould ct
—Robt C r 14 Smith
O'Malley Barbara E sten 1 Duncan r 31 Haskell
—Jas J (Beatrice M) chauf h Norman av Magnolia
—Jos R (Mabel A) Am Ry Ex Co (B) h 31 Haskell
Oman Kate F wid Matthew E h 23 Woodberry
O'Neil Arthur (Margt C) crossing tndr B&M freight house h 6 Allen
—Chas (Alice F) master mariner h 228 E Main
—Danl J slsmn r 6 Allen
—Delia Mrs h 435 Main
—Eleanor H supvr r 268½ Main
—Francis fish handler r 9 Burnham
—Francis J (Mary E) lab 69 Rogers h 44 Perkins
—Gilbert W (Dorothy V) post master PO h 34 Beacon
—Jas J (Helen M) gas fitter 96 Main h 9 Myrtle sq
—John H (Mabel E) fish handler 13 Parker h 24 E Main
—Jos A clk 204 Main r 143 Prospect
—Madeline bkpr John Alden Coal Co r 21 Church
—Margt C clk r 6 Allen
—Mary M bkpr r 21 Church
—Maurice M (Mary M) watchmn h 9 Knowlton sq
—Sarah J wid John J h 21 Church
O'Neill James H (Ethel H) fish wkr h 25 Harrison av
—John H (Mabel E) lab h 5 Wall
—Jos A (Anna M) uphol 67 Middle h 143 Prospect
—Jos A jr clk r 143 Prospect
—Richd jr (Eunice G) (O'Neill & Newman) 357 Essex av WG h do
—& Newman (Richard O'Neill jr) milk 357 Essex av WG
Oom Oscar W (Sarah A) fish handler h 5½ Perkins
Orange Diner The (John M O'Connell, Edwd A Burns) lunch 1 Commercial
Orcutt Chas A mgr Hodgson, Kennard & Co Lexington av Magnolia r at Boston
Order of Scottish Clans, Clan Chisholm No 7 Andrew L Gillespie chief meets 1st Tues at 20 Mason
O'Reilly Nora C h 11 Procter
—Richd P (Flora I) h 5 Procter
Orfo Amanda E r 23 Perkins
—Mary A h 23 Perkins
Oriental Cafe (John Larson) 16 Main
Orlanda Jos (Josephine) fishermn h 33 Wash
Orlando Ambrose (Mary) fishermn h 5 Commercial ct
—Anthony (Josephine) fishermn h 9 Beach ct
—Anthony (Phyllis) fishermn h 9 Gould ct
—Carlo (Vita) fishermn h 6 Orchard
—Dominic (Fannie) fishermn h 23½ Mansfield
—John (Rita) fishermn h 8 Commercial ct
—Jos (Grace) fishermn h 12 Granite
—Jos fishermn r 9 Beach ct
—Jos jr (Mary) fishermn h 33 Wash

Orlando
—Michl (Antionetta) fishermn h 39 Commercial
—Rose sewer r 7 Mansfield
—Salvatore (Lucy) fishermn h 11 Commercial ct
—Salvatore fishermn r 7 Mansfield
—Salvatore fishermn r 6 Orchard
—Vincenzo (Sarah) fishermn h 8 Western av
Ormazzino Fred h 13 North Kilby
Ormezani Fredk lab h 12 North Kilby
Orne Harold F (Katherine A) sub clk PO h 44 Mt Vernon
—Harold W r 44 Mt Vernon
O'Rourke Edwd J (Frances) physician (Cambridge) sum res Salt Island rd Brier Neck
Osborne Geo H (Ida A) h 349 Western av
Osgood Herman A (Eliz M) (Waban) sum res Woodward av WG
Osier Ann M asst r 19 Chestnut
—Bertha A clk 14 Elm r 19 Chestnut
—Chas W jr (Eliz A) gardnr h 25 Rocky Neck av
—Christina L studt r 30 Rocky Neck av
—Everett (Selma) lab h 30 Rocky Neck av
—Frank A chauf r 11 Oak
—Motie G master mariner r 20 E Main
—Susan E clerk 186 Main r 19 Chestnut
—Susan E wid Chas W h 19 Chestnut
—Wm W (Jennie A) fish handler h 145 Mt Pleasant av
Osmond Philip (Eliz E) mgr h 21 Sumner WG
Otis Donald N studt r 374 Wash
—Jas C studt r 374 Wash
—Jas O r 374 Wash
—W Harold (Helen N) vice pres and treas Gloucester Safe Deposit & Trust Co 191 Main h 374 Wash
O'Toole Anna wid Patk r 11 Plum
Ottosen Edith R studt r 218 Wash
—Peter H (Esther R) USA h 218 Wash
Ouellette Jos L (Marie) knitter h 5 Michaelson pl
Our Lady of Good Voyage R C Church 144 Prospect, Francisco G Martins pastor John S Perry asst
Overbeck Edward F gasfitter 96 Main r 29 Granite
Ovington Bros Co (New York city) china Lexington av Magnolia
Owl Grocery (Joseph J Lukegard) grocers 55 Prospect

Pacheco Amelia wid Manuel h 366 Main
—Frank (Dorothy B) lab h 409 Main
—Melvin lab r 366 Main
Packard Earl E (Mildred E) supt h 512 Essex av WG
Page Bertha E Mrs h 2 Knowlton sq
—Howard (Maud) fish handler h 10 Summit
—Peggy Beauty Shop (Harry Jarnes) 269 Main
Paige Edwd sum res Causeway WG
—Mary E Williams Mrs needle work Lexington av Magnolia h at Montreal, Canada
Painters' Union No 176, John J Delaney pres 86 Main rm 5 meets every Wednesday
Pajari John A (Jennie) paving cutter h 1A Norseman av
Palazola Anthony (Frances) fishermn h 3 Mansfield
—Frank (Jennie) fishermn r 3 Mansfield
—Jos fishermn r 3 Mansfield
Palazolo Gasper (Antionette) fishermn h 55 Fort sq
—Vicentzo (Grace) fishermn h 6 Western av
Palazzetti Antonio lab r 41 Whittemore
Palazzola Buster (Dorothy) fishermn r 16 Webster
Palazzolo Clement (Filippina) fishermn h 12 Granite
—Peter (Anna) fishermn h 33 Rogers
Palelli Francis I hlpr 24 Railroad av r 6 Andrews
—Louis H (Catherine M) (Palelli & Hunt) 6 Andrews h do
—Sylvia A studt r 6 Andrews

PALELLI & HUNT
(Louis H Palelli, John H Hunt) general contractors 6 Andrews—See page 62

Palk Danl died Feb 14 1933
—Earl R tinsmith r 28 Warner
—Wm E (Ruth M) clerk 221 Main h 625 Essex av WG
Pallazolo Bertha wid Giuseppe h 3 Fort sq
—Carl J fishermn r 3 Fort sq
—Gaspare (Grace) fishermn h 7 Water
—Giuseppe (Vinci) fishermn h 55 Fort sq
—Lawrence r 3 Fort sq
Pallazzola Wm J (Madeline R) fishermn h 17 Sadler
Pallozolo Gaspare (Antonina) h 51 Fort sq
Palmer Beatrice W (Albany N Y) sum res 12 Wiley
—Clayton (Jessie) furn mover h 20 Quarry
—Ellwood F lab r 956 Wash
—Francis studt r Mt Ann rd WG
—Frank M (Margt A) fishermn h 18 Hampden
—Geo H (Lilla T) pntr h 51 Quarry
—Louis M (Mildred A) (The Boston Shoe Repairing Co) 81 Main h 1 Esperanto av WG
—Zoe W wid Walter L (Albany NY) sum res 12 Wiley
Palmisano Pasquale (Theresa) fishermn h 29A Commercial
Palmquest Chas (Mary F) mach mate U S Coast Guard, Air Station, Ten Pound Island h 6 Smith ct Rockport
Palmquist Edward N (Ada L) auto mech 4 Parker h 4 Smith ct Rockport
Palozzolo Anthony fishermn r 38 Fort sq
—Jos (Marie) fishermn h 38 Fort sq
Palson see Paulson
Panter Wm J (Bertie M) caretaker h 7 Gloucester av
Papouleas Alex (Mayflower Cafeteria) 8 Pleasant r 22 Dale av
Pappas Chas clerk 24 Wash r 47 Summer
Paquette Chas carp h 116 Pleasant
—Jos shipper r 3 Harbor ter
—Margt Mrs h 3 Harbor ter
Parady Alf W (Ardrith M) fish h 122 Maplewood av
Paramount Dress Shoppe The (Max Albert) women's clothing 222 Main
Parco Cosino (Catherine) h 51 Main
—Salvatore (Mary) fishermn h 19 Riggs
Parenti Delfina (Parenti Sisters) 3 Eastern Point rd r at Boston
—Sisters (Delfina and Zoe Parenti) gift shop 3 Eastern Point rd
—Zoe (Parenti Sisters) 3 Eastern Point rd r at Boston
Parisi Anthony fishermn r 33 Rogers
—Antonio (Antonina) barber 32 Wash h 8 Babson
—Bastiano (Rose) clerk h 33 Commercial
—Benj fishermn r 69 Commercial
—Catherine wid Paul h 1 Pascucci ct
—Domenick (Mary) fishermn h 81 Commercial
—Grace Mrs grocer 45 Commercial h do
—John (Clotilda) lobstermn r 77 Friend
—Jos (Marion) fishermn h 16 Fort sq

Parisi
—Jos (Josephine) fishermn h 42 Fort sq
—Jos (Grace) fishermn h 1 Pascucci ct
—Jos (Providence) fishermn r 5 Beach ct
—Jos fishermn r 69 Commercial
—Jos (Katherine) gardnr r 22 Plum
—Lena r 20 Gould ct
—Lillian M Mrs h 8 Loring ct
—Nicholas (Grace) fishermn h 45 Commercial
—Nicholas (Mary) fishermn h 20 Gould ct
—Percy hlpr r 22 Plum
—Philip (Grace) fishermn h 9 Beach ct
—Philip (Florence) fishermn h 33 Rogers
—Philip fishermn r 1 Pascucci ct
—Salvatore (Grazia) fishermn h 69 Commercial
—Salvatore fishermn r 20 Gould ct
—Salvatore fishermn r 33 Rogers
—Saml (Mary) h 45 Commercial
—Saml fishermn r 45 Commercial
—Santo h 22 Plum
—Thos fish handler r 45 Commercial
Parker Albion S (Viola M) pntr 133 E Main h 36 Rocky Neck av
—Arthur Mrs (Detroit Mich) sum res Souther rd Bass Rocks
—Douglas E (Muriel E) pntr h Woodward av WG
—Ellennora R bkpr 19 Addison r 14 Wells
—Emma wid Fred h 896 Wash
—Frank C clk r 164 Prospect
—John E (Laura A) (Gloucester) h Salt Island rd Brier Neck
—Louis (Lida) (Norwood) sum res 12 Leonard
—Mary C osteopath 23 Elm h do
Parkhurst Bertha r 26 Dale av
—Clementine wid Hugh h 158 Essex av
—Effie M died Feb 10 1933
—Horace W (Arizona R) carp h 565 Essex av WG
—Hugh laboratory worker r 160 Prospect
—Hugh (Julia A) radio rpr 5 Centre and (Edgewood Tourist Home) 158 Essex av h do
—Lucy M wid Epes M r 160 Wash
—Mamie B h 62 Middle
—Marine Railway Co 2 Railway av, Burnham Branch 15 Wharf main office 5 do J Norman Abbott treas
—Myra B wid Albion P r 157 Wash
—Percy C (A Etta) wholesale fish h 160 Prospect
—Winslow S (Irene E) tchr High sch h 157 Wash
Parkin John W (Adeline K) pharm h 45 Mansfield
Parks Albert (Caroline C) eng 50 Commercial h 50 Centennial av
—Albert H bkpr r 50 Centennial av
—Daniel M (Annie L) fish handler h 16 Eastern av
—Edwd A (Lucy) chauf r 9 Western av
—Edwd S garage 159 Maplewood av h 125 do
—Eva M sten (B) r 50 Centennial av
—Everett L (Pauline E) barber 164½ E Main h 286 Essex av WG
—Frank W (Ruth I) electn 15 Wash h 12 Amero ct
—Geo M (Sarah A) carp h 10 Bellevue av
—Harold C (Bernice V) lab h 6 Wall
—Helen G clerk 86 Main rm 3 r 125 Maplewood av
—Helen G Mrs waitress h 121 Maplewood av
—Henry W (Edith I) carp h 8 Mt Vernon
—J Lester (Mildred L) lab h 461 Wash
—Julia housekpr r 14 Warner

Parks
—L Carleton (Josephine G) chauf h 36 Prospect
—Lottie C sten (B) r 50 Centennial av
—Louis R (Nettie M) lab h 451 Wash
—May Mrs housekpr r 31 Colburn
—Prescott lab r 451 Wash
—Russell W (Catherine E) electn 15 Wash h 44 Friend
Parmenter Frank C (Alice S) h Farrington av Eastern Point
Parnell Edwd J pntr r 12 Smith
—Frederick H chauf 20 Maplewood av
—Harriet Mrs h 12 Smith
—Lucy wid John h 38½ Wharf
—Wm B (Alice E) slsmn h 22 Blynman av
Parracho Lazaro fishermn h 32 Friend
Parrott Charles S (Lynn) sum res Lynndale av
—Ruby E (Lynn) sum res Lynndale av
Parsons A Lovell studt r 19 Trask
—Abbie wid Jos P r 28 Wash sq
—Ada clk r 3 Harmony sq
—Ada M Mrs variety 53 Mt Pleasant h 62 do
—Agnes G tchr r 28 Wash sq
—Albert hlpr r 19 Hartz
—Alice M wid Austin h 32 Warner
—Alice M wid Chas M h 65 Mt Pleasant av
—Alida M wid Jos M died Nov 18 1931
—Almira C Mrs r 32 Witham
—Almira P Mrs janitress Parsons sch h 110 Western av
—Amanda machine opr 31 Commercial r 56 Main
—Arthur B (Rosamond G) baker 5 Sargent h 19 Trask
—Arthur P (Laura A) restr 392 Main h 18 Fair
—Aubrey S fish handler r 15 Witham
—Benj S orderly r 276 Wash
—Bessie tchr Point grammar sch r 1 Harbor View ct
—Blanche Mrs r 9 Blackburn pl
—Carleton H (Una E) lawyer 11 Pleasant rm 12 h 612 Essex av WG
—Carroll D (Frances) lab h 701 Wash
—Chas E shipper h 21 Gloucester av
—Chas G fish handler h 30 Elm
—Chas H (Edith F) clerk 99 Main h 199 E Main
—Chas L (Alice E) formn 44 Prospect h 7 Trask
—Clara died Sept 8 1932
—Clarence r 15 Witham
—Clarence C (Ada M) meats h 62 Mt Pleasant av
—Clifford F (Margaret R) acct h 4 Chapel
—Constance A r 15 Witham
—David I clam digger r 241C Eastern av
—Dorothy studt r 28 Wash sq
—Dorothy M domestic r 3 Curtis sq
—Edith A wid Wm E died Dec 10 1931
—Edith C sten r 199 E Main
—Edith M wid Chester L h 490 Wash
—Edwd A (Jennie M) chauf 20 Maplewood av h 41 Friend
—Edwd D (Margt) garage 32 Mt Pleasant av and mgr The Moorland Hotel, Atlantic rd ft Haskell r do
—Edwd H (Grace C) lieut Combination A and pntr 49 Bass av h do
—Edwin A (Harriet S) lumber surveyer h 5 Trask
—Edwin F h 1 Harbor View ct
—Eleanor rem to Urbana Ill
—Eliz B wid Geo F died Nov 28 1933
—Eliz M tchr Point grammar sch h 14 Chapel
—Elliot clk 39 Pearl r 3 Curtis sq

Parsons
—Emily N (Mrs Chas G) died Mar 15 1932
—Emma A cook r 134 E Main
—Emma A wid Rufus h 134 E Main
—Ernest A clerk 276 Main r 44A Eastern av
—Ernest D (Hannah M) h 11 Madison ct extn
—Ernest M clk r 44A Eastern av
—Ernest S watchmn City Hall r 51 Middle
—Esther M r 110 Western av
—Etta B clk r 44A Eastern av
—Eug B (Margt J) carp h 18 Exchange
—Everett W pntr r 64 Eastern av
—Fannie M Mrs housekeeper h 3 Curtis sq
—Florence A clerk 207 Main r 3 Harmony sq
—Florence M r 18 Exchange
—Frank C auto mech rear 33 Wash r 18 Exchange
—Frank S (Helen A) lieut police h 134 E Main sum res Long Beach, Rockport
—Frank W (Marian P) h 6 Beachmont av
—Frank W r 8 Perkins
—Fred (Annie C) lab h 705 Wash
—Fred (Almira P) died April 17 1934
—Fredk E chauf (B) r 18 Exchange
—Gardner M clk r 8 Beckford
—Geo F auto mech r 27 Witham
—Geo H (Delia A) lab h 131 E Main
—Geo R (Maud D) died June 23 1934
—Gertrude H r 16 Lookout
—Gilman S (Eliz A) carp h 28 Acacia
—Gladys G clerk Gloucester National Bank r 131 E Main
—Gladys M cashr 219 Main r 30 Elm
—Guy S fishermn h 32 Witham
—Harold (Ida) fishermn h 4 Sylvan ct
—Harold B (Mildred) carp r 44A Eastern av
—Harold H (Florence G) auditor h 7 Summit
—Harold L (Marion R) mech h 37½ Sargent
—Harold T (Helen H) variety 59 Wash h 8 Beckford
—Harold W (Helen) fish handler r 29 School
—Harriet B r 2 Lookout
—Hayward fishermn r 9 Pearce
—Helen D typist (B) r 5 Kent circle
—Helen L clerk 93 Rogers r 3 Curtis sq
—Helen M r 7 Summit
—Henry H supt of highways City Hall h 138 Eastern av
—Ira fishermn r 30 Witham
—Irving C (Harriet S) lab h 241C Eastern av
—J Otis (Amanda) opr h 11 Short
—Jas W (Sarah E) master mariner h 25 Plum
—John E (Sarah H) died July 12 1932
—John E jr r 16 Lookout
—John L (Laura E) firemn Combination A h 3 Harmony sq
—John L jr firemn r 3 Harmony sq
—John P r 12 Gould ct
—Jos B publisher h 123 Prospect
—Julia h 30 Witham
—Juliette wid Benj died Mar 31 1934
—Lemuel chauf r 27 Witham
—Lillian F wid Geo H h 44A Eastern av
—Lillian M h 8 Perkins
—Lina F wid Chas P h 64 Eastern av
—Lovell R r 37½ Sargent
—Lucille M rem to Essex
—Lucy M r 10 Bond
—Margt S clerk Addison Gilbert Hosp r 5 Kent circle
—Maud D wid Geo R r 7 Summit
—Melvin h 29 Witham
—Melvin A lab r 32 Witham

Parsons
—Melvin A (Abbie H) watchmn 43 Duncan h 117 Maplewood av
—Milton E clk r 49 Bass av
—Nellie Mrs r 1 Western av
—Perry W (Charlotte) lab h 27 Witham
—Philip h 31 Witham
—Phyllis W bkpr (B) r 5 Kent circle
—Ralph C (Laura J) bkpr ft Rowe sq h 5 Kent circle
—Ralph C (Olive) pntr h 15 Willow
—Ralph P (Agnes G) vice principal High sch h 28 Wash sq
—Ralph W (Ella G) captain Hose 8 h 707 Wash
—Richd G clk r 199 E Main
—Richd L rem to Ipswich
—Roger O (Margt L) truckmn 227 Eastern av h do
—Rose B died April 13 1934
—Roy L (Doris L) reporter Daily Times h 6 Myrtle sq
—Roy W (Florence E) gardnr h 347 Essex av WG
—Ruby E wid Clarence h 15 Witham
—Russell E (Lucy) gro 227 Eastern av h 53 do
—Russell H (Gladys G) carp h 113 Centennial av
—Ruth E clk r 8 Beckford
—Ruth I sten (B) r 14 Chapel
—Sara A Mrs h 276 Wash
—Sarah E wid Aaron r 7 Taylor
—Sarah F (Mrs Chas E) died Dec 3 1933
—Sarah H wid John E h 16 Lookout
—Silence J wid David h 19 Trask
—Theo A gardnr r 76 Centennial av
—Wallace master mariner r 26 Chestnut
—Wallace A (Jennie P) boat builder 5 Parker h 44A Eastern av
—Wallace A (Marion S) special delivery messenger PO r 7 Trask
—Walter fishermn r 9 Pearce
—Walter C (Martha L) lab h 136 E Main
—Wharf 159 E Main
—Wm formn Traffic Sign Co, Willow corner Cleveland h at Rockport
—Wm Emerson died Dec 23 1931
—Wm F (Nellie F) formn h 408 Essex av WG
—Wm H clk r 8 Beckford
—Wm H (Florence G) ins agt 86 Main rm 3 h 16 Columbia
—Wm H supt Ravenswood pk h 10 Bond
—Wm J, USCG r 3 Harmony sq
Partridge Everett G (Estelle M) sec L O O M 26 Pleasant h 45 Bass av
Pascoe Nelson W ins agt 119 Main h 46 Market Ipswich
Pascucci Antonio shoe rpr 33 Main r 235 Wash
—Jos lab r 235 Wash
—Louis (Rose) shoe rpr 33 Main h 235 Wash
Pata Manuel M (Umbelina) cook h 45 Perkins
Patch E L Co The cod liver oil 20 Pearce
—Isaac (Helen A) pres Gloucester Safe Deposit & Trust Co 191 Main and vice pres Gloucester Coal & Lumber Co 43 Duncan h 31 Eastern Point rd
—Isaac jr bank clerk r 31 Eastern Point rd
—Jas A pres A W Dodd & Co Inc 20 Pearce r at Stoneham
Patience Doris E lndry wkr r rear 2 Highland
—G Carroll (Pauline W) clk 331 Main h 30 Parker
—Geo fish handler h rear 2 Highland
—Grace E waitress r 1 Hammond
—Jas C fish packer r rear 2 Highland

Patience
—Ralph T (Gladys P) restr 98 E Main h 1 Hammond
Patil Michael S (Eleanor) window cleaner h 8 Arthur
Patrican Louis J (Mary G) fishermn h 22 Liberty
Patriquin Geo E (Drucilla) blacksmith 52 Maplewood av h 12 Mill lane Rockport
—John N (Rose M) pres John N Patriquin Inc 231-237 East Main h 32 School

PATRIQUIN JOHN N Inc
231-237 East Main telephone 2800 inc Mass, John N Patriquin pres Allen C Gering sec-treas Chrysler and Plymouth sales and service—See page 51
—Louis baker Main corner Chestnut r 22 Liberty
Patrons of Husbandry, West Gloucester Grange No 286, Alfred G Ireland sec 562 Essex WG meets 2d & 4th Tues at 561 Essex av WG
—of Husbandry, Riverdale Grange No 330, Mrs Lillian Swift sec 538 Wash meets 2d & 4th Wed at 457 Wash
Patten Helen J tchr Riggs sch r 450 Wash
—Hollis H (Katherine E) fruit h 105 Prospect
—Lawrence P atndt r 450 Wash
—M Gladys housekeeper h 450 Wash
—Myra wid Geo h 67 Revere
—Phoebe J r 450 Wash
—Roger (Ethel) clerk 51 Wash h 12 Liberty
—Wilbur S (Lydia M) atndt 11 Rogers h 967 Wash
Pattillo Carol P h 6 Hancock
—L May h 6 Hancock
—Store The furniture dealers 67 Middle
Paul Dwight E (Helen M) lab h 2 Shepard
—Dwight M (Mary R) h 15 Revere
—E Arthur (Mildred) (B) h 42 Beacon
—Faustina M (Mrs Geo M) died Dec 1 1931
—Geo (Mildred) opr h 23 Liberty
—Grace E packer r 15 Revere
—John fishermn r 17 Water
—Mildred Mrs clerk 331 Main r 42 Beacon
—Minerva F wid Elma D r 2 Shepard
—Robt E lab r 15 Revere
—Theo D (Flora) mechanical eng (B) h 42 Beacon
Paula Edmond r 451 Western av
—Rose G wid John h 451 Western av
Paulson see Palson and Polson
Payne Jos A lab h rear 85 Prospect
—Sadie r rear 85 Prospect
Paynotta John (Claudine) h 36 Mansfield
—Jos (Mary) lab h 9 Calder
Payson S E Lillian wid Benj F died Nov 8 1932
Peabody Eleanor S sten r 111 Essex av
—Walter N (Ethel M) chauf 5 Wharf h 111 Essex av
Peach Richd r 364 Main
—Wm B lab h 364 Main
Pear Wm H (Fannie) (Cambridge) h 18 River rd
Pearce Charles F (Bertha G) treas h 30 Beacon
—Frank C (Julia F) died Aug 19 1934
—Wharf 393 and 401 Main
—see Pierce
Pearson Andrew r 136 Eastern av
—Bernard fishermn r 21 Elm
—Eric G (Bertha M) mason 43 Eastern av h do
—Lillian r 43 Eastern av
—Mary E (The Steerage) Ledge lane h do
—Ralph M (Louise H) artist (New York city) sum res 154 Mt Pleasant av
Peasant Shop The (Carolyn Bollman, E Dudley James) antiques 73 Rocky Neck av
Peavey Bertha S bkpr r 60 Centennial av
—Margt H wid Frank E r 60 Centennial av
—Mary P Mrs h 14 Sadler
Peck Cyril F (New York city) sum res 209 Concord WG
—& Peck (New York city) women's clothing Lexington av Magnolia
Peckham Charles A (Sarah I) farmer h 1 Robert's ct WG
—Willard A (Sarah T) helper h 18 Bray WG
Pecunies James P (Sadie B) chauf h 31 Derby
—Muriel P opr r 31 Derby
—Victoria Q opr r 31 Derby
Pedroni Adelle wid A Dovado h 16 Quarry
—Louise M hairdresser 1 Duncan r 16 Quarry
—Rose packer r 16 Quarry
—Suntini V packer r 16 Quarry
—Victor J lab r 16 Quarry
Pedrotti Angelo (Esther) jan Bradstreet sch h 886 Wash
Peeples Kathleen M private sec 120 Main rm 3 r 22 Acacia
—Madora L sten (B) r 22 Acacia
—Margt A sten (B) r 22 Acacia
—Margt E wid Geo H h 22 Acacia
Pegasus Stable (Josephine C McNulty) book shop 8 Tiffin's wharf
Peirce see Pearce and Pierce
Pellier Danl h 16 Columbia
—Mary L MacInnis Mrs h 3 Mason
Pelton Harold R (Margt M) electn h 13 Elizabeth rd
Pendergast Mary V Mrs r 5 Fair
Pendleton Bernard J (Minnie T) dept mgr 186 Elm h 4 Beauport av
—Dorothy E clk of corp John A Johnson Inc 1 Duncan r 4 Beauport av
Penhallow Jean Mrs (Beverly) sum res 48 Magnolia av Magnolia
Penney Howard (Evelyn) tinsmith h 215 Essex av WG
—Margt Mrs r Lynndale av
Pentecost G Hortense (Somerville) sum res off Seeall ct
Penttila Adolph r rear 56 Langsford
Peobles Edgar fishermn r 11 Chestnut
Peoples Samuel A (Mary E) carp h 16 Columbia
Pepper Fannie slswmn 222 Main r 9 Warner
Peraino Joseph (Fannie) fishermn h 38 Fort sq
Perala Oscar (Mary) quarrymn h after 51 Quarry
Pereira Albino M (Amelia M) fishermn h 6 Linnet pl
Perkins Alice M opr r 55 Concord WG
—Alice W (Concord) sum res Cambridge av Annisquam Point
—Bessie D Mrs h 34 School
—Box Co rear 10 Sargent inc '18 George P Merchant pres-treas
—Cooperage Shop 30 Maplewood av
—Eleanor F clk Cape Ann Savings Bank 109 Main r 55 Concord WG
—Eleanor M r 9 Hovey
—Emma F wid Wm H died Jan 16 1932
—Everett P (Barbara L) slsmn h 6 Forest
—F Kenneth (Edith S) hotel (Rockport) h 6 Middle
—Grace L h 37 Mt Vernon
—Hannah wid Harry r 9 Hovey
—Harold S (Gertrude E) h 635 Wash
—Horace W (Emma T) mason h 24 Atlantic WG
—Inn (Margt G Walsh) Lexington av Magnolia

COAL | Gloucester Coal and Lumber Co. | LUMBER
SEE PAGE 2 COKE and FUEL OIL TEL. 3060

Perkins
—John E (Ilo) h 28 Leonard
—John F (Mary C) pres Perkins & Corliss Inc 1-5 Middle h 37 Pleasant
—Josephine L wid Benj h 24 Hodgkins
—Justin (Wellesley Hill) sum res Norwood Heights
—Lillian F Mrs h 147 Western av
—Lillian M Mrs housekpr r 20 Andrews
—Mary G wid Robt M died Nov 2 1932
—Mildred L studt nurse r 55 Concord WG
—Rachel N (Mrs Ralph F) died July 19 1933
—Ralph F baseball coach h 9 Hovey
—Raymond L (Mary A) lab h Mt Ann rd WG
—Russell S (Mabel A) treas and corp clerk Perkins & Corliss Inc 1-5 Middle and clk of corp Gloucester Auto Sales Co 23 Western av h 2 Centennial av
—Sybell B wid Aaron C died Nov 3 1933
—Walter F (Christina E) carp h 55 Concord WG

PERKINS & CORLISS Inc
1-3-5 Middle telephone 200, John F Perkins pres Russell S Perkins treas-corp clk Chevrolet cars and trucks, Cadillac and LaSalle sales and service, gasoline fuel oils and automobile supplies—See page 51

Perley Eliz A Mrs (Maplewood N J) sum res Salt Island rd Brier Neck
—Everett A mgr 64 Wash r at Manchester
Perrin Randolph C (Lydia F) mach h 29 Allen
Perriway Flora E wid Philip C h 23 Bass av
—Freeman L (Doris) lab r 23 Bass av
Perry Agnes T clerk Gloucester Co-operative Bank r 42 School
—Albert gardnr r 10 Hodgkins
—Albert F (Evelyn M) mgr 199 Main h 5 Linnet pl
—Albert H (Selina) farmer h 32 Hodgkins
—Albert N (Marie C) formn h 25 Acacia
—Alice M studt r 65 Perkins
—Allen F lab r 6 Scott
—Alvah L (Ruby W) salt fish Parker h 402 Essex av WG
—Anthony A (Amelia E) mgr 99 Western av h 62 Perkins
—Antoine died Dec 4 1931
—Antoine F helper 105 Maplewood av r 5 Linnet pl
—Antone (Mary J) fishermn h 2 Perkins
—Antone jr fish wkr r 2 Perkins
—Arthur carp r 65 Perkins
—Beatrice V Mrs h 3 Taylor ct
—Bernice M drsmkr r 5 Beacon
—Carrie Mrs h 65 Perkins
—Chas A (Rena M) mech Montgomery pl h 2 Mt Vernon
—Chas W crab meat and lobsters 15 Rogers r do
—Deborah A r 26 Walker WG
—Desmond J (Edna M) meat cutter h 2 Alpine ct
—E Russell oiler r 38 Revere
—Edith F sten Russia Cement Co r 38 Revere
—Eliz G cashr r 9 Church
—Ella E wid John h 9 Church
—Ernest J (Mary) janitor 331 Main h 5 Linnet pl
—Ethel M r 46½ Warner
—Eug S (Mary E) stockmn 205 Main h 52 Perkins

Perry
—Eva M wid Chas h 6 Scott
—Fernando fishermn r 33 Friend
—Frank F (Theresa) lab h 69 Perkins
—Frank F jr (Esther F) linemn 26 Vincent h 7 Staten
—Frank W (Hazel) slsmn h 15 Prospect sq
—Fred W (Mabel R) (Bline) sum res Mussel Point rd
—Gardner physical dir r 38 Revere
—Geo opr (Beverly) r 69 Perkins
—Geo F (Winifred) slsmn r 249 Essex av WG
—Georgianna A r 5 Linnet pl
—Harriet wid Jos h 67 Perkins
—Helen packer r 38 Revere
—Jas r 9 Church
—John (Evelyn) radio rpr h 64 Perkins
—John A (Georgianna S) h 25 Perkins
—John F (Almeda L) h 46½ Warner
—John S asst pastor Our Lady of Good Voyage R C Church h 142 Prospect
—John W (Mary E) yardman Gulf Refining Co r 3 Wiley
—Jos (Caroline) fishermn h 62 Perkins
—Jos A (Bertha M) lobsters 25 Parker h 22 Perkins
—Jos F (Mary) lab h 20 Webster
—Jos W (Theresa E) died Dec 20 1931
—Kathleen M tel opr Russia Cement Co r 9 Church
—Lawrence F (Lillian S) fish wkr h 47 Perkins
—Lloyd W r 15 MtVernon
—Louis (Florence) fisherman h 12 Winchester ct
—Madeline M (Mrs E Russell) died Aug 16 1932
—Manuel (Ellen T) clk 117 Main h 66 Friend
—Manuel fish handler r 65 Perkins
—Manuel E lab r 47½ Prospect
—Manuel F r 24 Gloucester av
—Manuel W (Ellen) h 38 Revere
—Marion G clk 93 Rogers r 38 Revere
—Mary C wid Jos h 20 Webster
—Mary J r 20 Webster
—Minnie S W tchr r 2 MtVernon
—Miriam J (Brookline) sum res Mussel Point rd
—Percy E (Eva A) carp h 101 Centennial av
—Philip C studt r 65 Perkins
—Phyllis E died Aug 6 1932
—Pierce A (Margt M) lab h 1 Warren
—Raymond S (Madeline M) h 46 Prospect
—Richd A (Catherine F) driver Chemical 1, 8 School h 10 Centennial av
—Richd V clk r 38 Revere
—Ruth B cashr 142 Main r 1 Warren
—Saml A ship carp h 15 MtVernon
—Theresa E (Mrs Jos W) died Feb 21 1934
—Walter F fishermn r 9 Church
—Wilfred F (Selma) clk 43 Duncan h 25 Leverett
—Wm (Annie) lab h 10 Hodgkins
—Wm lab r 69 Perkins
—Wm master mariner r 11 Dodge
—see Porrier
Peterkin Madeleine O Mrs (NY city) sum res rear 17 Wonson
Peters Frank V (Thelma M) pattern ctr r 4 Exchange
—Jos A (Gertrude C) supt sewerage City Hall r 2 Trask
—Thelma M bkpr 61 Wharf r 4 Exchange

Peterson Alf W tchr r 8 Davis
—Arletta E Mrs h rear 51 Beacon
—Arthur U clk 89 Wash r 77 Centennial av
—C Thurston mgr (Boston) h 16 Mason
—Carl F (Wilhelmina) h 16 Mason
—Carl F fish handler r 9 Taylor
—Carl M eng r 8 Davis
—Chas A (Ada C) fishermn h 5 Herrick ct
—Christian (Mary) fisherman h 128 Duncan
—Doris E sec r rear 51 Beacon
—Earl A lab r 48 Woodbury
—Edith M wid Ralph W h 46 MtPleasant av
—Edwd fishermn r 8A Gilbert ct
—Edwd E clk r 8 Davis
—Eliz M tel opr 14 Elm r 9 Taylor
—Everett D fish handler r 15 Harold av
—Francis eng r 11 Chestnut
—Gladys I Mrs h 6 Prospect
—Gustaf (Albertina) gardnr h 39 Magnolia av Magnolia
—Henry lab h 77 Centennial av
—Henry W variety 89 Wash r 77 Centennial av
—Hilda wid Jacob h 9 Taylor
—Ira fisherman r 187 Wash
—Jas (Julia M) died Apr 18 1933
—Julia M wid Jas h 15 Harold av
—Lawrence N estimator 221 Main r 81 Middle
—Ludwig (Lempi A) gardnr h 27 Leverett
—Mikko (Hilda S) paving ctr h 48 Woodbury
—Nina A wid Magnus h 8 Davis
—Oliver (Rebecca) fishermn h 7 Neptune pl
—Peter r 22 Gould ct
—Roselyn O Mrs r 19 Sumner WG
—Sarah E wid Isaac P r 46 MtPleasant av
—Shirley A r rear 51 Beacon
—Virginia E r rear 51 Beacon
Petronaci Jos (Frances) fishermn h 25 Mansfield
Petropolis Harry P clk 24 Main r 22 Dale av
Pett Louis (Lizzie) fruit 232 Main h 301 do
—Mary M clk 128 Main r 301 do
—Morris H phys 54 Middle h 301 Main
Pettingell Eliz H wid Saml J died Dec 8 1933

PETTINGILL GILBERT N
(Jane M) chiropodist 119 Main h 13 Addison—See page 58

Pettipas Wm J (Anna) shipper h 11 Forest
Pevear Carmelita H Mrs h 20 Arlington
Pew Barbara r Grape Vine
—Chas E (Helen G) clk 331 Main h 507 Wash
—Chas H (Lillian M) mgr h 16 Trask
—Edwin B (Emma J) fish ctr h 308 Main
—Harry G (Alice G) salted nuts h Grape Vine rd
—John J died Sept 24 1934
—Mary E sec r 308 Main
Pew's Wharf 331 Main
Peyton A Conway (Bertha M) artist 4 Sayward h do
—Anne S Mrs r 33 Hartz
—Bertha M Mrs artist 4 Sayward h do
Phalanx Club Allen Horton primer Wm Francis leader meets Wednesday at 71 Middle
Phalen Deborah wid John J h 8 Elizabeth rd
—Lester W (Harriet F) clk PO h 82 Eastern av
Phelps Robt W (Minnie G) photog h 15 Short
Philbrick Ethel J Mrs h 65 Western av sum res Thurstons Point
—Geo O (Helen S) carp h 3 Homans ct
—Roscoe H physician 20 Dale av r 38 Middle
—Roscoe H jr studt r 65 Western av
Philbrook Willard (Rosaline) h 27 Willow
Phillips Beatrice M sten r 11 Beauport av
—Catherine r 159 Wash
—Donald W (Julia H) foreign sales mgr Russia Cement Co h 16 Bellevue av sum res Wolf Hill

Phillips
—Earl O (Mary E) pres-treas Earl O Phillips Inc 159 Main h 11 Beauport av

PHILLIPS EARL O Inc
159 Main Earl O Phillips pres-treas men's clothing and furnishings—See page 59

—Ezra L (Grace B) (Phillips & Holloran) architect 191½ Main and treas Cape Ann Anchor & Forge Co ft Whittemore and v-pres Gloucester Safe Deposit & Trust Co 191 Main h 30 Gloucester av
—Hazel H Mrs (Cincinnati Ohio) r StLouis av
—Jane (Cincinnati Ohio) r StLouis av
—M Marion wid Chipman h 14 Blynman av
—Madelaine E clk Cape Ann Nat Bank r 11 Beauport av
—Manuel C (Mary) mgr h 39 Hartz
—N Carleton (Elizabeth W) v-pres Cape Ann Nat Bank 154 Main and pres-gen mgr Russia Cement Co h 159 Washington sum res Wolf Hill
—Shoe Store shoes 136 Main
—& Holloran (Ezra L Phillips, Timothy F Holloran) associate architects 191½ Main
Phippen Hardy (Salem) surgeon sum res Wingaersheek Beach WG
Phoenix Paul (Winchester) h Adams Hill rd Annisquam
Picard Catherine waitress 8 Pleasant r 8 Mason ct
—Lauretta r 7 Madison ct extn
—Marie C wid Jos N died Sept 1931
Pickering Jack gas sta 165 Western av
Pierce Catherine M wid Geo h 637 Essex av WG
—Delia Mrs cook City Infirmary r do
—Dorothy H (Everett) sum res Warwick rd Brier Neck
—Eleanor maid 298 Wash r do
—Elwin F (Mary J L) (Everett) sum res "Bramblestone" Warwick rd Brier Neck
—Elwin R (Everett) sum res Warwick rd Brier Neck
—Geo A (Ada V) chauf 26 Vincent h 36 Allen
—Harry clk r 34 Haskell
—Helen B Mrs r 15 Pearl
—Helen G, Everett sum res Warwick rd Brier Neck
—John H (Ada F) sprayer r 236 Main
—Leon G (Everett) sum res Warwick rd Brier Neck
—Mabel V r 637 Essex av WG
—Robt M (Frances K) master mariner r 29 Lookout
—Ruth L (Everett) sum res Warwick rd Brier Neck
—Wm (Edith) fishermn h 3 Smith
—Wm S B h 18 Maplewood
—and Pearce
Pieroway Albert P (Gertrude) master mariner h 36 Trask
—Phoebe E nurse r 36 Trask
Pigeon Carl (Georgianna S) catologue mkr h 381 Western av
Pigott Melville M chief boatswain's mate USCG sta Old House Cove r do
Pike Albert G fishermn r 27 Chestnut
—Alice G Mrs rem to Paterson NJ
—Ella D nurse rear 29 Hartz r do
—Harold N (Marguerite A) asst undertaker 75 Wash h 77 do
—Hattie E Mrs h 30 Warner

PIKE ISAAC S
(Katherine J) carpenter and builder 29 Hartz h do tel 905—See page 62

—Reginald (M Christine) fisherman h 27 Chestnut
—Robt W r rear 29 Hartz

Pike
—Valance E r 17 Procter
—Waldron (Bessie) fishermn h 27 Chestnut

PIKE WILLARD S
funeral director and embalmer 75 Washington tel 884-W h 9 Pine—See back cover and page 69
—Wm (Ruth) fishermn h 14 Spring
Pilgrim House (Mrs Huldah Brown) 10 Wonson
Pimental Jos J (Elmyra A) died Dec 30 1931
—Manuel J jr lab h 39 Webster
—Palmeda (Mrs Manuel J jr) died Feb 16 1934
Pimentel G Jerome (Mabel D) barber 273 Main r 16 Sadler
Pina Margt opr h 13 Spring
Pine Alice J nurse r 7 Taylor
—B Wilson steel hardnr r 7 Taylor
—Benj (Alice M) mgr 37 Rogers h 7 Taylor
—Roger E clk r 13 Hartz
Pinkham Albert C (Lottie B) restr 120 Main h 28 Elm
—Beatrice M waitress 40 Railroad av r 93 Main Rockport
—Chester M (Edna B) yardman L B Nauss & Sons Inc 8 Prospect h rear 10 Marble
—Doris B sten 111 Main rm 12 r 424 Essex av WG
—Earl L (Pauline M) knitter h 23 Lookout
—Fred florist r 23 Lookout
—Fred G (Susie H) h 10 Friend
—Geo B watchmn h 111 Essex av
—Harold, USA r Lynndale av
—Henry C (Wanda L) pntr r 114 Prospect
—John lab h 10 Locust
—John lab h 49 Prospect
—Marie E Mrs h 30 School
—Mary L (Mrs Geo B) died June 3 1934
Pinkham's Wharf 169 E Main
Pinney C C artist 199 E Main h do
Pino Concettino r 14 Western av
—David J (Mary V) fishermn h 17 Millett
—John fishermn r 14 Western av
—Lucy wid Antonio h 14 Western av
Piper Chas H variety 15 Walnut h do
—Leonora E wid Wm (Brookline) sum res 48 Leonard
—Minerva M (Brookline) sum res 48 Leonard
Piscitello John chauf r 14 Gould ct
—Salvatore (Rosalie) fisherman h 14 Gould ct
Pistenmaa Ailli E sten Fort wharf r 2 Barker av
—Antti (Ventela G) h 2 Barker av
—Geo S r 2 Barker av
—Urho J (Winifred) mach h 870 Wash
—Winnie M bkpr 17 Rogers r 2 Barker av
Pitkanen Hilda Mrs h 5 Bond
Pitman Eliz S r 4 Gerring rd
—Helen C died Oct 7 1932
Pittee Eleanor W r 4 Terrace Lane
—Jane wid David A r 11 Rackliff
Pittman Priscilla wid John r 4 Lewis ct
Pitts Jos (Mary) variety 324 Main h do
Pitzold Jerome G, USN r 53½ Prospect
Placanica Herbert J (Nadine) slsmn 246 Main r 10 Winchester ct
—John (May E) fishermn h 10 Winchester ct
Place Ida M Mrs r 364 Main
Plouf Edmond (Angeline) gardnr h 84 Friend
—Jos r 84 Friend
Plourde Olivina wid Thos h 6 Amero ct
Plow Harry J (Mary E) carp h 1 Sayward
Plumbers' & Steamfitters Union No 482 Earle R Palk rec sec 28 Warner meets 1st and 3d Tues at 12 Hancock
Plunkett Rose J Mrs h 38½ Wharf
Poirer Philip P (Annie) fish handler h 52 Grove
Poirier Bartholomew H (Christina A) master mariner h 3 Addison
—Lenus C (Marie) fishermn h 33 Warner
Poland Eleanor I wid Gardner M r 429 Essex av WG
—Fredk L (Annie) h 1172 Wash
—S Willard auto electn 7 Rogers r 864 Wash
—Wm H master mariner h 861 Wash
—Wm H jr (Jennie C) blksmith h 864 Wash
Polansky Louis (Sophie) tailor h 30 Sargent
Police Court 10 Duncan
—Court Building 10 Duncan
Polisson Angelo P (Angelica) shoe rpr 234½ Main h 35 Centennial av
—Catherine sten r 35 Centennial av
—Geo auto mech r 35 Centennial av
—Harriette sten 102 Main r 35 Centennial av
—Helene E tchr Maplewood sch r 35 Centennial av
—Paul civ eng r 35 Centennial av
—Peter A baker (B) r 35 Centennial av
Polizzia John (Mary) fishermn h 11 Commercial ct
Polland Clara Mrs r 13 Sargent
Pollard Elise wid Alonzo W (Boston) sum res Eastern Point blvd west
—Sarah A wid Jos H h 172 Concord WG
—Victoria Mrs h 22 Exchange
Polly Elizabeth Tea Garden (Mrs Bessie C Marshall) 96 Essex av
Polson see Palson and Paulson
Pomeroy Edwd A (Bessie I) gen contr 5 Hammond h do
—Eliz Mrs r 16 Calder
—Harold C (Margt A) bkpr 135 E Main h rear 8 Fremont
—Irving H (E Lila) dentist 11 Pleasant rm 5 h 18 Procter
—Irving H jr (Alice D) dentist 11 Pleasant rm 5 h 14 Procter
—John S (Evelyn C R) (John S Pomeroy Co) 135 E Main h 20 Highland

POMEROY JOHN S CO
(Lendal W Harding, John S Pomeroy) masons 135 E Main tel 1005-W res tel 1005-R—See page 63
Pommet Clarisse wid Eugen died April 7 1932
Poole Albert N gardnr r 42 Holly
—Alf T deputy sheriff h 42 Holly
—Ava W (Agnese P) (Wayland) sum res Gate Lodge 81 Eastern Point rd
—Chas H (Marion E) lab h 6 Duley
—Chester E r 28 Laurel WG
—E May historian Addison Gilbert Hosp r 7 Sayward
—Ellen C wid Fredk C died Apr 1 1934
—F C Shop The (Peter J H and Effie Poole Keffer) antique dlrs Bond's Hill
—Frederic G rem to Arlington
—Henrietta wid Chas W h 1107 Wash
—Lewbelle F r 28 Laurel WG
—Philip P lab r 6 Duley
—Ralph W farmer r 28 Laurel WG
—Roland L (Roselin) farmer h 1061 Wash
—Waldo E (Alice C) lab h 28 Laurel WG
Pooler Andrew B (Lucy L) box mkr h 24½ Myrtle sq
—Clayton M r 24½ Myrtle sq
—Norman W (Rachel O) boxmkr h 5½ Maplewood av
Poor Merrill E (Nancy I) seamn U S C G Air sta Ten Pound Island r do
—Richd (Gladys N) marine eng h 23 Eastern av
Poore Bessie T Mrs (Medford) sum res 1012 Wash
Poque Robt W (Russell L) (Cincinnati O) sum res Beach rd Bass Rocks

Porper Bruce fishermn r 11 Sylvan
—Doris r 78 Gloucester av
—Robt B (Eliz) master mariner h 45 Western av
—Robt D (Lillian A) shipper 22 Parker h 48 Eastern av
—Russell D fish hdlr r 78 Gloucester av
—Wm hlpr r 78 Gloucester av
Porrier see Perry
Porter Ashby L (Gladys) icemn h 150 Maplewood av
—Edmund M crossing tndr h 32 Grove
—Frances private sec Hesperus av r do
—Frank D fishermn r 23 Bass av
—Fred fishermn r 334 Main
—Gardner W lieut USA r 8 Federal
—Georgianna r 4 Cross
—Harriet L r 19 Warner
—Ivory W (Alice C) asst factory mgr h 8 Federal
—Jas W fish handler r 5 Bass av
—Melvin hlpr r 4 Cross
—Wm (Mary) (Philadelphia Pa) r sum res Beach rd Bass Rocks
—Wm (Letitia) printer h 4 Cross
Post J Douglas died Oct 12 1933
—Office 15 Dale av sub sta 195 E Main
—Stephen (Mary) master mariner h 19 Mt-Vernon
Postal Telegraph Cable Co Edwd Whelton mgr 173 Main
Pothier Gerald P (Mary I) (Canteen Lunch) 233 Main h 66 Perkins
—Odber (Rose) waiter 233 Main r 52 Perkins
—Telesphore O (Alta) lab h 52 Perkins
Pottinger Saml R asst technologist Fort sq r 13 School
Poulson see Palson and Polson
Poulton Saml dyer r 71 Middle
Powell Henry R (Pearl M) USN h 15 Willow
—Josephine M Mrs r 4 Mason ct
—Lillian F wid Lewitt r 969 Wash
—Thos C (NY city) sum res Harbor rd Bass Rocks
Power Abbie G died Jan 23 1933
—Donald M batteryman 1 Middle r 22 Mansfield
—Eliz A r 51 Perkins
—Ellen F h 25 Elm
—Julia M wid Maurice D h 22 Mansfield
—Kathleen M r 51 Perkins
—Lawrence B died Sept 9 1934
—Mary E r 22 Mansfield
—Wallace V (Corinne) ins agt 86 Main rm 3 h 51 Perkins
Powers Albert J fish packer r 23 Liberty
—Alf C (Caroline E) asst mgr r 5 Derby
—Alice M sum res Stanwood av
—Ann bkpr r 25 Pine
—Carleton lab r 106 Pleasant
—Catherine wid Patk h 23 Liberty
—Catherine A sten r 7 Liberty
—Catherine G sec 120 Main rm 9 r 35 Cleveland
—Chas W (C H Rich & Co) liquors 20 Main r 14 Exchange
—Collin S (Carrie A) master mariner h 27 Warner
—Edwd K (Idella P) sail mkr h 35 Cleveland
—Edwd P (Alice J) (B) sum res Thurston's Point
—Edwd W (Helen M) cashr 331 Main h 30 Harrison av
—Eliz P r 23 Liberty
—Evelyn M wid Geo A r 15 Harold av
—Everett A (Viola R) ins agt 86 Main rm 3 h 72 Grove
—Geo A (Evelyn M) died June 22 1932
—Geo H (Lennie A) plumbing insp City Hall h 1 Angle
—Harry D clk 2 Main r 8 Middle
Powers
—Helen M Mrs tel opr 14 Elm r 30 Harrison av
—Isabelle M clk 125 Main r 7 Liberty
—Jas fishermn r 38½ Wharf
—Jas A (Eliz C) fisherman h 8 Middle
—Jas P (Alice C) shipper (B) h 656 Essex av WG
—Jas W h 5 Derby
—John H (Mary I) lab h 7 Liberty
—John H jr (Priscilla M) chauf Davis Taxi B&M Depot h 7 Liberty
—Jos G lab r 106 Pleasant
—Mary A Mrs tel opr h 32 Blynman av
—Mary E tchr Stone-ct sch r 5 Pearl
—Michl J (Sarah E) sum res Stanwood av
—Mildred A housekpr r 23 Liberty
—Milton r 106 Pleasant
—Thos J (Grace H) auto rpr r 8 Cedar
—Veronica E dentist's asst 12 Pleasant rm 8A r 7 Liberty
—Walter J (Helen M) dentist 12 Pleasant rm 8A h Clearview av
—Wm (Paula) clk r 95 Prospect
—Willis fishermn r 49 Main
Powler Frank (E Gloucester Filling sta) 120 E Main and gro 158 E Main r 28 Bass av
—Frank Adams (Genevieve) clk 158 E Main r 8 Amero ct
—Jos fish trimmer h 30 Bass av
—Mary E h 28 Bass av
—Peter fish skinner r 28 Bass av
—Weston (Minnie L) formn h 8 Amero ct
Praderio Angelina wid Angelo h 18 Quarry
—Angelo r 28 Colburn
—Angelo (Angelina) died Dec 7 1932
—Emma J bkpr r 18 Quarry
—Evelyn clk 101 Main r 18 Quarry
—Henry (Eliz M) fish trimmer h 18 Harbor ter
—Josephina wid Jeremiah h 28 Colburn
—Lewis (Gretchen M) hoisting eng h 4 Marion way
—Mary clk 93 Rogers r 28 Colburn
Prady Isabelle E wid Manuel T died July 8 1933
Pratt Anna I bkpr Fort wharf r 2 Babson ct
—Aubert P lndrymn r 2 Babson ct
—Bernard C physical education inst public schools r 71 Middle
—Carlotta clk 205 Main r 17 Maplewood av
—Chas R (Helen G) mason 17 Maplewood av h do
—Chas R jr hlpr r 17 Maplewood av
—Emma A tel opr r 2 Babson ct
—Geo F (Helen M) (Pratt & Kincaide) 365 Main h 30 Sayward
—Gilbert H (Letty S) h Nashua av
—Robt (Dorothy) mason h 13½ Cleveland
—Sadie B wid Wm J h 2 Babson ct
—Wm E clk r 5 Elizabeth rd
—Wm J (Carrie M) clk 71 Eastern av h 5 Elizabeth rd
—& Kincaide (Geo F Pratt) filling sta 365 Main
Prendergast John Rev (Boston) sum res Cliff rd Brier Neck
Prentiss John W (Marie) (New York city) sum res Eastern Point blvd West
Presson Alf E (Amanda G) ins 16 Pleasant h 25 Church sum res rear 15 Concord WG
—Amelia F wid Wm died Feb 18 1934
—Express Co Inc, Benj A Hotchkiss jr treas 69 Main
—Ice Cream Co (William H Presson) 87 Rogers
—Wm H (Alice C) (Presson Ice Cream Co) 87 Rogers
Preston Eliz h 5 Main
Prevost Burton E (Lucy A) lab h 5 Elwell

Price Gertrude wid Walter r 38 Cleveland
—Margt S Mrs r 107 Concord WG
—Robt E (Frances) USN h 38 Cleveland
Prime Henrietta F r 81 MtPleasant av
—Sarah E r 26 Wash sq
Primmer Harold R (Hilda M) (Die Werft) rear 99 Duncan h rear 14 Harrison av
Prince Wilmot W (Florence L) carp h 206B Wash
Princess Beauty Shoppe (Hanner V Nissinen) 148 Main
Pringle Jas R (Vina B) correspondent Boston Globe 101 Main h 5 Beachmont av
Prior Elroy (Effie M) master mariner h 38 Beacon
—Melissa J (Mrs Wm) died Oct 20 1932
—Wm (Melissa J) died Dec 15 1932
Procter Adeline W h 84 Prospect
—Albert (Blanche M) tool sharpener 25 Poplar h do
—Arthemisia wid Wm r 95 Prospect
—Bertha E wid Percy C h 522 Wash
—Carrie L wid Frank R r 4 Conant av
—Carrie M h 219 Magnolia av WG
—Edna tchr Babson sch r 4 Conant av
—Ethel A librarian r 25 Poplar
—Gladys P Mrs bkpr 111 Main rm 15 r 25 Essex av
—Jos O (Florence C) h 8 Hovey
—Lavinia wid John J h 9 Forest
—Leon V (Gladys) electn h 25 Essex av
—S Eliz compositor r 15 Madison av
—Wm A (Ida M) pres and mgr Gloucester Times 3 Centre h 4 Conant av and Wolf Hill
Procters Building Main cor Centre
—J O Wharf 120 Commercial
Proctor Dorothy E clk 264 Main r 95 Pleasant
—Edwd A (Annie E) master mariner h 2 Liberty
—H Alice sten h 423 Essex av WG
—Jas H (Ipswich) sum res Wingaersheek Beach WG
—John clk h 104 Duncan
—John J (Lavinia) died Dec 24 1932
—Lena wid Edwd M h 95 Pleasant
—Lena E tailoress 247 Main r 95 Pleasant
—Marion E tchr (Winchester NH) r 2 Liberty
—Wm A, Gloucester Daily Times sum res Wolf Hill
Producers Fish Co Fort Wharf Frank W Wilkisson pres Benjamin Curcuru treas
Progressive Fish Wharf Inc 88 Commercial, Frank Favoloro pres Leonardo Linquata v-pres and treas
Progresso Dye House (Manuel F Cardos) 336A Main
Proietti Jos (Adelia) gas ftr 96 Main h 23 Cleveland
—Marie E hairdrsr r 23 Cleveland
Prospect St Garage (Albert R Shackelford, Raymond A Nickerson) 138 Prospect
—St M E Church 80 Prospect, Revilo M Standish pastor
Prout LeRoy B fishermn r 18 Hancock
Provost Ernest M (Kathleen) fishermn h 6 Ivy ct
Prowse Marion D wid Geo r 749 Wash
—Tidd (Sarah) gro 22 Fuller Magnolia h do
Prudential Life Insurance Co Wm A Carter asst supt 119 Main
Psaledes Constantine (Catherine) (Cape Ann Grocery) 36 Wash h 36B Mansfield
Publicover Alpheus lab r 26 Chapel
—Ethel wid Wm S h 26 Chapel
—Ethel M bkpr 163 Main r 116 Prospect
—Ethel M clk 93 Rogers r 26 Chapel
—Hulda E wid Jas L h 11 Leonard
Publicover
—Isabel wid David h 116 Prospect
—Lewis E (Margt) confr Leonard cor River rd r 11 Leonard
—Sarah E wid Stanage h 6 Rackliff
—Victor hlpr r 6 Rackliff
—Wm A (Eliz C) (Rockaway Hotel) 7 Rackliff h 10 Fremont
Puccio Jos (Nora A) fishermn h 27 Mansfield
Pugh Annie (Burlington NJ) r Hawthorne Inn
—Clara J wid Charles E (Overbrook Pa) sum res Nautilus rd Bass Rocks
Puglisi Frances clk 207 Main r 140 E Main
—Salvatore (Giovanna) lab h 140 E Main
—Santo lab r 140 E Main
Pulcifer Helen G tchr Maplewood sch r 121 Western av
—J Marion sten r 121 Western av
Pulkka August (Tilda M) steel ctr h 68 Langsford
Pullen Carrie Mrs (Lowell) sum res Brier Neck rd Brier Neck
Pullinger Richd (Vita) artist 199 E Main h do
Pulsifer Fredk D (Maude E) pres Pulsifer & Webber Inc 230 Wash h rear 228 do
—Jeanet A wid Obed died Jan 6 1933
—Margt S wid Danl died Aug 1931
—Maud E Mrs sec-treas 230 Wash r rear 228 do
—& Webber Inc 230 Wash Frederick D Pulsifer pres Mrs Maud E Pulsifer sec-treas florists
Purcell Annie E wid Wm died Dec 5 1933
PURDY ALBERT H
(Estelle W) chiropodist 132 Main rm 7 tel 420 h 73 Bond—See page 58
—Carrie H wid Chas W h 171 Essex av
—Fred (Ida) slsmn h Ellery nr Cherry
—Jas E firemn gas works r 61 Gloucester av
—Lawrence S (Priscilla W) plmbr's hlpr r 73 Bond
—Martin H (Carrie N) eng 69 Rogers h 35 Cleveland
Purington Ellison S (Harriet M) radio eng Hesperus av h 246 Western av
Purnell John (Lucy) died April 1934
Pusateri Margt r 11 Beach ct
—Salvatore (Annie) fisherman h 11 Beach ct
Pusatire Alf (Julia) fisherman h 33 Commercial
Pushee Henrietta M h 21½ Church
Putaamsuu Henry (Ida W) lab h 116 High
—Onni P lab r 116 High
Putala Blanche waitress 40 Railroad av r 34 School
Putnam George treas Gorton-Pew Fisheries Co Ltd 331 Main r at Boston and Manchester
Puutonen Andrew J (Mary) lab h 21 South Kilby
—Arthur E gardnr r 9 Vale ct
—August (Matilda) stone mason h 9 Vale ct
—Eino r 9 Vale ct
—Eric lab r 9 Vale ct
—Impi E opr r 21 South Kilby
—Paavo A died Sept 9 1932
—Selma E clk Russia Cement Co r 9 Vale ct
Pythian Hall 1080 Wash
—Sisters Loyal Temple No 4 Mrs Gertrude R Lane, MRC 972 Wash meets 1st and 3d Thurs at 1080 Wash

Quadros Angie wid Albert h 5 Silva ct
—E Dana r 316 Main
—J Gerard studt r 316 Main
Quality Food Shop (Simon G Kyrouz) gros 6 Sargent
Quane Wm F (Annie T) (Boston) sum res 13 Woodbury

Tel. 610 | GLOUCESTER NATIONAL BANK | See page 56
185 MAIN STREET

Quarry Workers' International Union No 81 meets 1st Fri at 56 Langsford, Lanesville
Quigley Edna E tchr Hildreth sch r 2 Harvard
—Edwd studt r 2 Harvard
—Edwd H (Christina) chauf h 2 Harvard
—Margt L bkpr 49 Rogers r 2 Harvard
—Michl J (Somerville) sum res Stanwood av
—Walter A (Ruth) (Somerville) sum res Stanwood Point
Quimby Chas M phys 36 Pleasant h 38 do
—Geo sum res Causeway WG
—Howard L phys 79 Middle r do
—Lucinda D Mrs h 1 Highland
—Maria F wid Sumner F h 79 Middle
—Rose A Mrs drsmkr 195 Main r 30 Hartz
—Ruth E r 79 Middle
Quinlan Hugh (Ida M) fish handler (B) h 296 Main
Quinn Arthur H (Lillian E) clk r 958 Wash
—David lab 80 Grove r at Beverly
—Dennis eng 5 Wharf h at Rockport
—Desmond H mgr 1076 Wash r 12 Parker Rockport
—Elsie A (Mrs Arthur H) died Aug 3 1932
—Harry (Mary) h 124 Wash
—John H pres Murmac Mfg Co 80 Grove h at Beverly
—Jos watchmn 43 Duncan h 17 Water
—Jos A (Josephine A) h 362 Main
—Katherine slswmn r 124 Wash
—Marion r 124 Wash
—Thos A fishermn r 11 Prospect sq
—Wm (Blanche L) (Boston) sum res 310 Western av
Quiring Gustave A (Boston) sum res Hesperus av Fresh Water Cove
—Joanna L (B) sum res Hesperus av Fresh Water Cove
—Julia C (B) sum res Hesperus av Fresh Water Cove
Quisto Agnes wid Jos h 34 Friend
Quodros Dana hlpr Cape Pond Ice Co

Rackliff Lewis M (Annie E) cooper h 5½ Clearview av WG
Radcliffe Christina J R wid John I r 259 Wash
—John A (Dora M) v-pres and editor Gloucester Times 3 Centre h "The Green" 259 Wash
—John I (Christina J R) died Sept 12 1933
Rafferty John E (Eliz G) acct h 35A MtPleasant av
Rafuse Catherine E wid Ruben h 12 Gould ct
Raguso Antonio (Nina) fishermn h 11 Riggs
Ragussa Frances sewer r 19 Commercial
—Frances wid Frank h 19 Commercial
Railroad Avenue Market (Joseph F Silva jr) gros 39 Pearl
Railway Express Agency Inc 31 Railroad av
Rainaud Mary pastry cook 40 Railroad av r 93 Main Rockport
Rainwater Homer C (Mary) mgr h rear 291 Wash
Raizin Abr chauf 48 Mass av r do
—Benj (Rebecca) h 53½ Prospect
—Benj clk 266 Main r 18 Allen
—Saml r 18 Allen
—Wm fish hdlr r 18 Allen
Rallo Jos (Catherine) fisherman h 60 Commercial
Ramos Joaquim J (Adelaide V) fish 5 Fair h do
Randazza Benj (Margt) liquors 25 Commercial h 41 do
—Jos (Pauline) fishermn h 6 Beach ct
—Saml (Anna) fishermn h 1 Pascucci ct
Randazzo Anthony r 29 Fort sq
—Antonio (Rose) fisherman h 29 Fort sq
—Giovanni (Lena) fisherman h 39 Commercial
—Mamie wid Gaetano died Dec 21 1933
—Paul barber 12 Main h at Salem
—Salvatore (Grace) fisherman h 6 Beach ct
Rankin Walter M (Princeton NJ) sum res Grape Vine rd
Ranta Helena bkpr 186 Main r 8 Forest Rockport
—Sulo lab r 12 Langsford
Rasmussen Carl (Ingeborg) formn h 39 Witham
—Margt E r 39 Witham
Raven Robt (Edith T) carp h 275 E Main
Ray Amelia M wid David h 186 Wash
—Beef Co (Raoul L'Heureux) whol meats 176 Wash
—Geo E studt r 1133 Wash
—Georgia W Mrs (B) h Adams Hill rd Annisquam
—Hjalmar A r 1133 Wash
—John M clk (B) r 1133 Wash
—Josephine B tchr High sch r 186 Wash
—Matti (Sundra) paving ctr h 1133 Wash
—Uno M clk r 1133 Wash
Raymond Domingos (Mary) fishermn h 8 Elwell
—Emily wid David h 7 Cedar
—Emma S wid Saml A (Cleveland Ohio) sum res The Ramparts Eastern Point
—John (Mary) died Sept 8 1933
—Jonathan S (Pauline P) (NY city) sum res The Ramparts Eastern Point
—Julia (Cleveland Ohio) sum res The Ramparts Eastern Point
—Loring H (Laura) phys (Somv) h Nashua av
—Reuben H (Laura M) fishermn h 9 Sargent
—S A (Cleveland Ohio) h Eastern Point blvd west
Re Jos M (Annie) fish rear 99 Duncan h 20 Millett
—Manuel S (Mary) fish handler r 42 Perkins
Reardon Agnes T tchr High sch and director physical training public schools r 10 Federal
—Danl O (Marie N) slsmn h sum res Ferry
—Harry J (Catherine M) fishermn h 56 Main
Reaveley Lida B wid Richd h 10 Addison
—Robt Q r 10 Addison
Reblin Wm F (Nellie A) shoe ctr h 637 Wash
—Wm F jr chauf Davis Taxi B&M depot r 637 Wash
Recreation Bowling Alleys 9 Elm
Red Chevron The (Edith W Hobbs, Loulie R Richardson) hand weaving 17 Rocky Neck av
—Men's Building 65 Middle
Redding Burnham C (Catherine) (Everett) sum res 136 Wheeler
—Walter H (Mary P) fish handler h 14 Oak
Reddy Florence I (Dorchester) sum res 7 Dennison
—Jos A (Dorchester) sum res 7 Dennison
Redstone Edwd (Cambridge) sum res Cliff rd Brier Neck
Reed Abbie H h 13 Calder
—Alden (Mary E) lab h 12 Cedar

Reed
—Arizona r 124 Essex av
—Aubrey G (Helen) chauf 48 Bass av h 4 Summer
—Bradford D (Hattie C) carp h 6A Wesley
—Chas H (Ruth H) cooper h 12 Hodgkins
—Chester G (Helen F) chauf h 298 Essex av WG
—Cora M housekpr r 12 Hodgkins
—Earle C (Ruth G) police h 86 Maplewood av
—Edwd B (Caroline C) chauf 48 Bass av h 6 Wesley
—Ellsworth (O'Hearn & Reed) 1100 Wash r 231 Granite Rockport
—Elmer clk 147 Main r 661 Essex av
—Elmer A (Gladys W) chauf h 661 Essex av WG
—Emma L drsmkr h 124 Essex av
—Esther A wid Wilmot died June 29 1932
—Geo A (Emma J) (George A Reed & Son) 16 Myrtle sq h do

REED GEORGE A & SON
(Geo A Reed, Mrs Anna R Winslow) iron and brass founders 16 Myrtle sq—See page 68
—Geo W r City Infirmary
—Geo W (Charlotte) mgr 176 Wash h 9 Colonial
—Herbert O (Alice E) auto mech 67 E Main h 1 Blake ct
—J Walter died Feb 26 1932
—Jas (Mae) garage mn 130 Wash h at PC
—Jas W (Kathleen F) city lab r 102 Maplewood av
—Jennie P wid Wilmot A h 7 Wash sq sum res Wolf Hill
—John H (Eleanor P) driver Pumper No 3, 8 School h 54 Prospect sum res Stanwood Point
—Josephine P wid Wm H h 4 Western av
—M Evelyn clk r 319 Wash
—M Irene Mrs h 7 Prospect
—R Russell lab r 7 Prospect
—Ralph C (Margt) fish packer h 4 Tolman
—Ralph J r 7 Prospect
—Raymond clk 138 Beacon r 231 Granite Rockport
—Roland C baker rem to Rockport
—Roland J (Lena) eng h 15 Calder
—Roy T (Clara E) (Roy Reed's Garage) 67 E Main h 1 Blake ct
—Thos E pres-treas Thos E Reed Inc 6 Pearce and pres John Alden Coal Co Whittemore st h 6 Plum

REED THOMAS E Inc
6 Pearce and rear 197 E Main Thomas E Reed pres-treas M Leona McShara sec trucking, teaming and stevedores—See page 91
—Wm G Mrs (Brookline) sum res Nautilus rd Bass Rocks
—Wm M (Dora L) eng h 5 Clarendon
—Wilmot A (Jennie P) died Dec 7 1934
—& Gamage's wharf 217 E Main
Reed's Motor Transportation Service 6 Pearce

REED'S ROY GARAGE
(Roy T Reed) Graham-Paige cars and Diamond-T and International trucks 67 E Main tel 1348—See page 51
—see Reid
Reese Thos A h 126 Magnolia av Magnolia
Reeves Bertha E sten r 8 Addison
—Leona E sten Russia Cement Co r 8 Addison
—Wm H (Adeline R) carp h 8 Addison
Regan Ellen A tchr (B) r 17 Dodge
—Frank A (Mary E) died Sept 11 1932
—Mary E wid Frank A h 17 Dodge
Rehn Frank K M (Peggy) (NY city) sum res Oakes av Magnolia
Rei Antoine S (Mary) h 12 Perkins
—Manuel S (Mary) r 12 Perkins
Reichert Henry G box mkr h 529 Wash
—Laura I (Mrs Henry G) died Feb 15 1932
Reid Mary wid Francis n 5 High
—Mary E sten r 5 High
—see Reed
Reilly Marie E Mrs mgr Peck & Peck Lexington av Magnolia h at Boston
—see Riley
Reinhart Margt Mrs r 415 Essex av WG
Reith Claire B Mrs h 4 Concord WG
Remby Mary J wid Wm h 639 Wash
Rennie Jennie cook 81 Eastern Point rd
Reno Eliz (Mrs Henry) died May 25 1934
—Henry fishermn r 104 Duncan
Renton Anna L died Mar 13 1933
—Georgia A (Fairview) hotel 52A Eastern Point rd h 3 Highland
—Olive H r 3 Highland
Republican City Committee Katherine E Heckman sec 86 Wash Harold H Parsons treas meets on call
Resnick Abr Camp for Boys and Girls Stanwood Point
Resser Jas H (Ethelinda) fisherman h 43 Granite
Reynolds Anna E wid Isaac (Reynolds & Leary) 10 Pleasant r 42 School
—Arthur W (Gwendolynn) (Andover) h 922 Wash
—Eleanor forwmn r 38 Granite ct
—Eleanor M forwmn 33 Maplewood av h 19 Beacon
—Ella P Mrs nurse 456 Wash r do
—Fredk (Florence M) shoes 112 Main h 339 Western av
—Gertrude r 3 Mason sq
—Lillian A wid Geo J h 19 Beacon
—Ruby L mach opr r 19 Beacon
—& Leary (Mrs Anna E Reynolds, Mrs Mary E Leary) womens and misses clothing 10 Pleasant
Rhinelander Lawrence (Wash DC) sum res Eastern Point blvd W
—Philip M Bishop (Wash DC) sum res Eastern Point blvd W
Rhodes Clara M wid Fred C h 8 Chapel
—Eva A wid Geo (Lynn) sum res Wingaersheek Beach WG
—Fred C (Clara M) died July 7 1934
—Fredk C (Margt) hlpr r 8 Chapel
Riburo David (Amelia) fishermn h 18 Elwell
Rice A Eliza died Jan 24 1933
—Ada M died Feb 13 1933
—Chas E (Julia A) elec contr 10 Middle h do
—Earl F (Avis A) chauf h 5 Stanwood
—Eliza died Jan 24 1933
—Florence W (Brighton) sum res Salt Island rd Brier Neck
—H Carlton chauf r 16 Leonard
—Helen E Mrs r 40 Granite
—J Herman died Dec 19 1933
—John A mgr r 22 Taylor
—Jos h 21 Elm
—Jos W (Grace H) express and garage 20 Leonard h 16 do
—Jos W jr chauf r 16 Leonard
—Julia wid Peter h 22 Taylor
—M Robt (Dorothy) gas sta 446 Essex av WG h 448 do
—Wm A (May S) (New Haven Conn) sum res 2 Chester sq
Rich Alf F carp r 15 Myrtle sq
—C H & Co (Chas W Powers, Mrs Hannah M Rich) liquors 20 Main
—Chas G (Mabel G) h 18 Harold av
—Chas H (Hannah M) died Jan 23 1934
—Frank L (Almira L) carp h 15 Myrtle sq

Rich
—Hannah M wid Chas H (C H Rich & Co) 20 Main h 14 Exchange
—Kitty C wid Chas W died June 6 1934
—Mary E r 15 Shepard
—Melvin A (Marion E) carp h 44 School
—Wm G (Angelina M) h 15 Shepherd
Richard Jos T (Bella M) fishermn h 12 Cross
Richards Abbie O Mrs h 417 Essex av WG
—Grace maid r 63 Middle
—Jos S fishermen's outfits 118 Duncan r 248 Main
—Malie N (Madeleine) electn h 25 Millett
—Villie wid Herbert E h 20 E Main
Richardson Albert (Sarah) fish handler h 5 Babson ct
—Alberta A r 5 Babson ct
—Alice C wid Jas C h 10 Federal
—Carrie r 11 Angle
—Chas H h 16 Wells
—Chas H jr chauf r 16 Wells
—Christine r 92 Wash
—Dorothy tchr r 350 Essex av WG
—Effie B h 350 Essex av WG
—Elmer P (Alice P) chief clk Custom House 15 Dale av rm 200 h 350 Essex av WG
—Ethel clk r 16 Wells
—Georgia A wid Wm R r 3 Colonial
—Gertrude r 16 Wells
—Grace L wid Clarence r 350 Essex av WG
—Hilda S mach opr r 5 Babson ct
—Jane wid David L (NY city) sum res Fort Hill av
—John G r 16 Wells
—Jos M lab r 5 Babson ct
—Josephine M r 5 Babson ct
—Loulie R (The Red Chevron) handweaving 17 Rocky Neck av sum res do
—Mary M bkpr 78 Main r 16 Wells
—Otis W (Lucille) (Bline) sum res Norman av Magnolia
—Rose Mrs waitress 8 Pleasant
—Sarah E r 16 Wells
—Sarah E wid Nathan h 5 Marsh
—Wm D (Rose) chauf r 456 Wash
—Wm R (Emma M) police h 456 Wash
—Wilson B (Bessie M) gardnr h 84 Magnolia av Magnolia
—see Rutgerson
Richenberg Daisy Mrs h Norseman av
Ricker Ashton studt r 85 Leonard
—Edson H (Elmira T) carp h 39 Prospect
—Geo Mrs librarian Village Hall Library r 85 Leonard
—Geo A (Susan F) stone ctr h 85 Leonard
—Leon L (Irene A) clk h 309 Wash
—Miles A studt r 83 Middle
—Perley G (Lois) mason and bldr 134 Leonard h do
—Ruth F r 85 Leonard
—Wm H (Agnes M) mason and contr 117 Leonard h do
Ridenour Robert G (Florence) USCG h 25 Chapel
Rideout Jas R (Annie R) fishermn h 141 E Main
—John F dish washer 84 Main r 21 Centennial av
—Robt L (Helen W) lab h 21 Centennial av
Rider Sarah Mrs died Aug 27 1932
Ridlon Anne C sten 219 Main r 38 Pleasant
—Florence E sec r 38 Pleasant
Rietila Martha mach opr 377 Main r 74 Curtis
Rigby Mabel Mrs floor nurse Addison Gilbert Hosp r do
Riggs Ada P Mrs Fitz B died Apr 29 1933
—Annie J wid Jas h 536 Wash
—Benj F (Eliz) glue mkr h 36 Wash
—Clarence lab h rear 29 Gee av

Riggs
—Daisy M tchr (Beverly) r 3 Essex
—Doris clk 14 Elm r 23 Brook Manchester
—Edwd W (Theresa A) clk 50 Prospect h 9 Prospect sq
—Eliza C wid Joshua M h 16 Calder
—Fitz B h 3 Essex
—Francis P (Marjorie) dentist (NY city) sum res 492 Wash
—Franklin L lab r 29 Reynard
—Fredk O E (Gertrude) lab h 449 Wash
—Harold B (Charlotte L) clam digger h 519 Wash
—Harriet died Feb 9 1933
—Jas F died Aug 8 1933
—Jas W lab r 536 Wash
—Leonard F (Sarah E) hlpr 50 Commercial h 29 Reynard
—Marshall r 519 Wash
—Myra maid r 1 Western av
—Otis N (May E) tchr (Beverly) sum res 533 Wash
—Wm H (Lillian) clam digger h 29 Gee av
Riley Bertha M packer r 10 Smith
—Chas W (Isabel K) supt City Infirmary h do
—Doris E r 10 Smith
—Geo P (Addie L) constable h 10 Smith
—Geo P jr atndt r 10 Smith
—Gertrude E packer r 10 Smith
—Herbert P (Elmira G) fish handler r 39 Perkins
—John yardmn Montgomery pl r 12 Caladonia pl
—Katherine Mrs sum res Norwood Heights
—Paul R (Hannah F) h 102 Centennial av
—see O'Reilly
Ring Everett (M Josephine) carp h 14 Sunset
—Melvin A (Harriett M) fish skinner h 17 MtVernon
—Millard E clk 159 Main r 59 Main Rockport
Ringdalh Augustus fishermn r 65 Eastern av
Ringer Beth M studt (Brookline) sum res 357 Western av
—Myra S wid Hayden J (Charlestown) sum res 357 Western av
—Wilfred H (Marion F) (Brookline) sum res 357 Western av
—Wilfred H jr (Brookline) sum res 357 Western av
Rinni Geo E (Sylvia K) carp h 11 South Kilby
Rioux Gerard X (Amelia) fishermn h 10 Hampden
Riston Thos R jr clk (Boston) r 9 Addison
Ritall Franklin died Feb 6 1932
Ritcey Frank G formn 43 Duncan r 5 Elm
—Frank R (Mary M) master mariner h 5 Elm
—Geo G mach r 5 Elm
—Horace D (Doris) bkpr r 5 Elm
—Margt waitress Hotel Savoy r 5 Elm
Ritchie Ralph E (Mary E) fishermn h 53½ Prospect
Rittenhouse Jos G (Philadelphia Pa) r Hawthorne Inn
Riverdale M E Church 434 Wash Hamilton M Gifford pastor
Rivers Gertrude wid Edwd S h 30 Friend
—Jos M pntr r 3 Fair
Riverside Club 40 Railroad av
Rivido Leopardo fishermn r 6 Cross
Roach J Jos teller Gloucester Safe Deposit & Trust Co r 3 Morton pl
—Jeremiah (Katherine F) h 3 Morton pl
—John J fishermn r 161 E Main
—Philip E mgr 101 Pleasant r 3 Morton pl
—Rebecca B wid Geo died Feb 1 1934
Robbins Della wid Henry h 15 Exchange
—Geo S r 420 Essex av WG

General Insurance | CUNNINGHAM & KERR | Life Annuities
See page 77 Tel. 3280

Robbins
—Geo W (Sadie M) picture opr 281 Main h 2 Wheeler
—Harriet S (Mrs Henry B) died Jan 6 1932
—Henry B (Harriet S) died Mar 5 1932
—Wm J died Oct 21 1933
—Wm T (Isabella M) (Winter Hill) sum res Rocky Shore rd
Robblee Evelyn M wid Wm M h 17 Harvard
Robert Lester r Beach rd Bass Rocks
Roberts Ada wid Odin (B) sum res Eastern Point blvd West
—Alice C rem to Madison NJ
—Anna A wid John W r 18 Wash
—Azor H B (Lucy) watchmn h 554 Essex av WG
—Chas E (Mary F) died Mar 12 1933
—Clifford (Olga) (Winchester) sum res Norwood Hts
—Clifford G (Martha B) chauf r 18 Atlantic WG
—Dorothy E r 3 Adams pl
—Earl D (Margt M) eng h 136 Maplewood av
—Earl R carp r 507 Essex av WG
—Edna E r 194 Essex av
—Edwd F (Marion F) carp h 596 Essex av WG
—Eliza r 215 Wash
—Eliz R wid Walter E h 507 Essex av WG
—Ephraim A carp r 35 Sumner WG
—Fredk M (Boston) sum res Eastern Point blvd West
—Geo A (Margt L) glue wkr h 592 Essex av WG

ROBERTS GEORGE E
(Annie P) rigger 21 Wharf h 3 Adams pl
See page 88
—Harold W studt r 288 Concord WG
—Homer E clammer r 288 Concord WG
—Jas S (Marjorie A) chauf h 115 Concord WG
—Jas W (Emma C) farmer h 35 Sumner WG
—Joshua E lab h 581 Essex av WG
—Kenneth R lab r 581 Essex av WG
—Martha E r 554 Essex av WG
—Percy E (Bessie M) mach h 249 Concord WG
—Roger F (Ruby E) carp h 487 Essex av WG
—Sarah E Mrs h 3 Ivy ct
—T Byron (Frances) caretaker h Walker WG
—W Lester lab r 3 Ivy ct
—Walter E carp r 507 Essex av WG
—Weymouth A (Etta I) lab h Overlook av WG
—Wm H (Lucinda H) h 497 Essex av WG
—Wm L r 3 Ivy ct
Robertson Geo r 1030 Wash
—Geo (Sarah) paver h 1030 Wash
—Jas A r 1030 Wash
—Nettie wid Geo r 870 Wash
—Thos B (Rose J) h 28 Grove
—Wm C clk r 1030 Wash
Robichau Albert T r 14 Harbor ter
Robichaud John J (Rachel F) clk Railway Ex Agcy 31 Railroad av h 10 Spring
—Odilon J (Katherine E) h 9 Woodbury
—see also Robishaw and Robisheau
Robinson Albert E (Katherine A) jan Hildreth sch h 76 Eastern av
—Albert G usher r 76 Eastern av
—Alice A clk (Salem) r 98 Wash
—Anne E waitress r 1 Myrtle

Robinson
—Annie F (Mrs Wm H) died Mar 14 1932
—Chas H (Bessie D) clk h 21 Eastern av
—Clayton L pntr r 4 Spring
—Edwd (Alice M) clk 138 Main h 98 Wash
—Ellen M r MtAnn rd WG
—Emeline Mrs housekpr r 11 Eastern av
—Emma J C h 77 MtPleasant av
—Ferdinand r 100 Prospect
—Fitz E R capt ladder No 1, 8 School r 101 MtPleasant av
—Georgianna P wid Wm L h 108 E Main
—H L (Lynn) sum res Lynndale av
—Helen D tchr (Andover) r 77 MtPleasant av
—Henry A (Rebecca) watchmn h 1 Myrtle sq
—Jas hlpr rear 8 Railroad av r 7 Michelson pl
—Jas painter 287 Main r 125 Wash
—Jas L (Eliz) pntr h Marshfield st
—John I (Hattie L) bkpr h 37 Hartz
—John J (Julia C) truckmn 36 Bass av h do
—Mary W (Mrs Wm H) died April 17 1934
—Melvin D (Helen) cooper h 11 Michaelson pl
—Nellie wid Geo B r 870 Wash
—Nettie M mach opr 377 Main r 11 Forest
—Nettie M Mrs h 4 Spring
—Otis C h 972 Wash Bay View
—Rebecca C waitress r 1 Myrtle sq
—Saml C (Doris A) (Central Auto Laundry) rear 8 Railroad av h 7 Michelson pl
—W Raymond (Ruth T) asst cashier Gloucester National Bank h 6 Abbott rd
—Wm (Ruth) lab h 4 Colburn
—Wm H h 148 Prospect
—Wm H (Pittsburg Penn) sum res Page Bass Rocks
—Wm H (Annie F) died Oct 11 1932
—Wm H jr plmbr 221 Main r 37 Hartz
Robishaw Alf Eug (Grace) driver GFD 8 School h 11 Exchange
—Annie wid Chas E housekpr 8 Duncan h 94 Centennial av
—Chas C (Margt M) h 22 Locust
—Chas C jr r 22 Locust
—Clyde E died Oct 19 1932
—Eliz wid Chas H h 12 Locust
—Everett F r 22 Locust
—see Robichaud
Rocha John barber 260 Main r 90 Friend
—Manuel (Mary C) fishermn h 102 Friend
—Manuel jr r 102 Friend
Roche see Roach
Rockaway Hotel (Wm A Publicover) 7 Rackliff

ROCKPORT PAVING BLOCK CORP
83 Granite Rockport—See page 72
Rockwell Winthrop G (Elsie B) (Watertown) sum res Cliff rd Brier Neck
Rockwood Nellie bkpr 55 Wash r 13 Granite
Rocky Neck Marine Railway Co end Rocky Neck av inc 1898 R Chandler Davis pres David S Tarr sec-treas
Roderick Carrie S Mrs h 125½ Prospect
—Evelyn D r 16 Perkins
—Frank F plmbr r 16 Perkins
—Jos F (Mary) fish handler h 42 Perkins
—Manuel F (Isabel) fishermn h 16 Perkins
—Manuel F jr fishermn r 16 Perkins
—Rose Mrs r 11 Sadler
Rodgers Eleanor T r 10 Maple
—Esther women's clothing Lexington av Magnolia r at Brooklyn NY

Rodgers
—John (Annie A L) barber 239 Main h 241 do
—John J (Theresa C) formn 95 E Main h 10 Maple
—Mollie N sec (Beverly) r 10 Maple
—Thos J clk r 10 Maple
Rodriques Jos h 44 Friend
Rodriquez Manuel fishermn r 6 Elwell
Rogers Albert died Oct 10 1932
—Anna waitress 84 Main r at Rockport
—Anne F died July 25 1934
—Arthur fish handler h 24 Eastern av
—Augustus died May 22 1934
—Benj T (Bertha M) lab gas wks h 6 Harmony sq
—Catherine h 136 Prospect
—Celia Mrs clk 93 Rogers r 17 Pine
—Clifford N (Celia) dry gds h 17 Pine
—Danl fish packer r 12 Fair
—Dorothy G sten r 21 Wash
—Dorothy M r 243 Eastern av
—Edna opr r 312 Main
—Eliza P r 8 Prospect ct
—Eliz I tchr (South Yarmouth) r 357 Main
—Eliz M Mrs (Hesperus Villa) Hesperus av Magnolia h do
—Ellen C r 18½ Exchange
—Elliott C (Helen G) florist 77 Middle and 717 Wash Annisquam h do
—Evelyn M sewer r 29 Allen
—Frank A (Olivia S) chairmn board of assessors, City Hall h 357 Main
—Franklin H (Emma M) jan High sch h 21 Wash
—Franklin M lab r 18½ Exchange
—Geo K (Florence A) jwlr 150 Main h 337 Essex av WG
—Hannah wid Jos h 6 Gould ct
—Harold J (Alice E) yardmn L B Nauss & Sons Inc h 22 Andrews
—Henry A r 65 Taylor
—Horace A eng r 8 Short

ROGERS ISINGLASS & GLUE CO
210 Eastern av tel 1182 Mrs Lillian B Rogers pres Jesse R Kenyon v-pres-treas Rosa M Venturini sec—See page 71
—J King garage h 235 Main
—John jeweler 209 Main rm 206 h 19 Friend
—John H (Ellen B) h 18½ Exchange
—Jos H (Lavinia W) supt h Mussel Point rd
—Jos R (Mary N) h 29 Allen
—Leo T r 9 Harmony sq
—Lillian B wid Wm E P pres Rogers Isinglass & Glue Co 210 Eastern av h 50 do
—Lucy wid Jos h 6 Harbor ter
—Lucy B (Mrs Percy S) died Sept 9, 1933
—Lucy F rem to Boston
—Manuel (Mary C) chauf 107 Eastern av h 11 Fair
—Manuel died June 24, 1932
—Marion L sec (B) r 243 Eastern av
—Mary wid Augustus h 9 Harmony sq
—Mary E r 29 Allen
—Mary I hairdrsr r 9 Harmony sq
—Milton J (Mary C) clk 95 E Main h rear 5 Maple
—Muriel C tchr Hovey sch r 312 Main
—Percy S real est h 243 Eastern av
—Raymond (Mary E) eng h 136 E Main
—Rose B clk r 9 Harmony sq
—Saml H (Maude L) city msngr City Hall h 7 Harvard sum res Brier Neck
—Sarah C wid Chas h 8 Prospect ct
—Street Manual Training School 1 Rogers
—Thos I (Agnes E) marine eng h 17 Harrison av
—Wm (Rose) lab 107 Eastern av h 12 Cross
—Wm E chauf 48 Bass av r 3 Taylor ct

Rogers
—Wm L asst pastor Trinity Cong ch r 11 Wash sq
—Wm R (Eliz M) cigar mkr h Hesperus av Magnolia
—Winifred D clk 55 Wash r 6 Harbor ter
—Winnifred B tchr (Rockport) r 84 Prospect
—see Rodgers
Rolfe Irving W mgr NET&T Co 14 Elm r 7 Angle
Rolland Adolph studt r 67 Friend
—Caesar r 67 Friend
—Jos (Mary) fishermn h 67 Friend
—Jos (Julia) fish wkr h 86 Friend
Romanes & Paterson (B) women's sportswear and scotch tweeds 5 Colonial Garden
Romano Umberto artist (Springfield) sum res 262 E Main
Ronka Arne civil eng r 76 Langsford
—Geo r 76 Langsford
—Ida M wid Saml H h 76 Langsford
—Saml H (Ida) died Sept 5, 1934
—Toimi aeroplane mech r 76 Langsford
Rooney Edwin R (Madeline S) (Winchester) sum res Bemo av Eastern Point
Root Rudolph (B) sum res rear 76 Langsford
Roper Bettina G sec r 83 Eastern av
—F Jeannette Mrs r 157 Western av
—Frances A r 431 Wash
—Herman S (Jennie I) slsmn h 17 Elm
—Mary E wid John J r 17 Elm
—Sumner G lab r 17 Elm
—Walter H (Nellie H) h 83 Eastern av
Rose Albert (Johanna F) h 43 Warner
—Albert chauf 221 Main r 4 Trask
—Alice clk 93 Rogers r 71 Friend
—Amedeo died Jan 20, 1934
—Anthony fishermn r 68 Middle
—Anthony S (Mary S) lab h 30 Webster
—Antoine (Mary B) fish skinner h 42 Friend
—Antone F (Josephine F) sausage mfr 87 Friend h do

ROSE ANTONE G
(Mary B) painting, decorating, paper hanging 7½ Forest tel 1961-R h do—See page 85
—Antone G jr pntr r 7½ Forest
—Arthur L (Honora M) fishermn h 11 Blake ct
—Chas A (Catherine H) women's and men's furngs 264 Main r 7 Harold av
—Dorothy M lndry wkr r 1 Wise pl
—Everett (Ruth S) shipper h 38 Magnolia av Magnolia
—Florence wid Medeo h 8 Pew ct
—Frank fish handler r 42 Friend
—Frank (Edith M) master mariner h 15 Summit
—Frank jr (Ruth) clk r 15 Summit
—Frank E (Eleanor) clk h 61 MtVernon
—Frank F (Alice) slsmn 256 Main h 71 Friend
—Frank J (Martha T) chauf 107 Eastern av h 14 Perkins
—Frank V r 4 Trask
—Frank V (Alice P) lab Cape Pond Ice Co h 6 Fair
—Fred D (Lena) h 500 Essex av WG
—Genevieve E opr r 1 Wise pl
—Helen M insp r 7½ Forest
—J Norman asst mgr (B) r 58 Perkins
—Jas (Laura A) fish skinner h 58 Perkins
—Jos (Lucy A) eng h 8 Alpine ct
—Jos (Nora) rem to Boston
—Jos D (Mary C) fishermn h 42 Millett
—Jos F (Annie M) chauf h 32 Blyman av
—Jos G (Eliz M) firemn h 25 Perkins
—Jos G fishermn r 32 Millett
—Jos K auto mech r 15 Russell av
—Lillian E examiner r 15 Russell av

Rose
—Loncia V (Leonora) fish handler h 17 Mt-Vernon
—Mabel G opr r 13 Elwell
—Manuel G (Isabel S) fish skinner h 13 Elwell
—Manuel K (Gloria A) auto mech h 15 Russell av
—Martin D (Harriet M) countermn r 60 Perkins
—Mary G opr r 13 Elwell
—Mary S wid Antoine S h 16 Sadler
—Michl E clk 134 Main r 43 Warner
—Mildred H mach opr r 8 Alpine ct
—Priscilla mach opr r 8 Alpine ct
—Russell M watchmn r 8 Alpine ct
—Sebastian (Louisa) fishermn h 1 Wise pl
—Wm J (Julia) died Mar 1, 1932
—Winifred E nurse r Edgewood rd
Rosen Jos (Bertha) pdlr h 9 Warner
Rosengren Eliz sten Russia Cement Co r at Rockport
Ross Donald (Emily) lawyer h 2 Hampden
—Dorothy E clk 102 Main r Edgewood rd
—Hugh W (Loretta J) marine eng h 182 Western av
—Jos J (Phyllis P) linemn 14 Elm h 166 E Main
—Katherine M studt r Edgewood rd
—Mary A physical director r Edgewood rd
—Norman A (Catherine F) master mariner h Edgewood rd
—Norman C tchr High sch and athletic coach public schools r Edgewood rd
—Winifred E school nurse City Hall r Edgewood rd
Rossi Henry H (Margt M) shoe rpr 332 Main h do
Rossita Thos (Esther) fishermn h 13 Cleveland
Rotary Club, Edwd V Ambler sec YMCA meets every Mon at 12.15 at Hotel Savoy
Rothera Jos C chef 142 Main r 143 Wash
Rothschild Harold M (Magnolia Antique Shop) Lexington av Magnolia h at NY city
Roundabout Club, Ernest W Fellows pres Mrs Ada Collins sec 23 Pine meets monthly at members houses
Rouvelis Andrew (Eva) (Arthur Fruit Co) 122 Main h 31 Summer
Rowe Alice sten r 7 Middle
—Augustus G (Gloucester) sum res Salt Island rd Brier Neck
—Augustus G clk 168 Main r 7 Foster
—Bernice A r 18 Centennial av
—C Nelson (Augusta) lab h 49 Witham
—Carrie F h Winthrop av
—Chas E (Lillian H) chauf 55 Wash h 24 Langsford
—E Prescott (Eleanor L) (Brookline) sum res Norman av Magnolia
—Edith R housekpr h 108 E Main
—Edwd L (Mary C) formn foot Rowe sq h 16 Gloucester av
—Edwin S (Julia) fish handler h 182 East Main
—Eleanor L (Brookline) sum res Norman av Magnolia
—Ella P wid Geo died Sept 19, 1933
—Esther G Mrs hairdrsr h 80A Middle
—Fannie H sum res Winthrop av
—Frank (Blanche) clothing ctr h 7 Middle
—Frank (Harriet I) ins agt 219 Main h 45 School
—Frank jr fishermn r 7 Middle
—Fred H (Emma P) broker (B) h 3 Harbor View ct
—Fredk (Jennie D) attendance officer public schools h 8 Foster

Rowe
—Geo E (Beverly) sum res 15 River rd
—Geo H slsmn h 4 Beachmont av
—Herman W lab h rear 540 Wash
—John W (Minnie J) carp h 18 Centennial av
—Jos H coml trav h 4 Beachmont av
—Josephine A r 18 Centennial av
—Leonard (Dorothy) pntr h 23 Revere
—Lucille B r 18 Centennial av
—Lucy H wid Arthur h 43 Pleasant
—Margt C sten r 45 School
—Mary E housekpr r 16 Gloucester av
—Perie L (Hattie E) sailmkr h 572 Essex av WG
—Richd mariner r 16 Gloucester
—Richd E r 18 Centennial av
—Sarah G h 6 Foster
—Walter sum res Wolf Hill
—Wm A (M Eliz) dentist h 115C MtPleasant av
—Wm A lab r 35 Gee av
Rowley Allan F (Etta S) lndry wkr h 155 Maplewood av
—Augusta J Mrs (Somerville) sum res 953 Wash
—Carleton H clk 221 Main r 869 Wash
—Eliz Mrs h 869 Wash
—Ellen tchr Lane sch h 35 High
—Geo (Augusta L) lab h 1022 Wash
—Nellie L wid Wm h 1087 Wash
—Philip W phys 40½ School h do
—Ruth H Mrs nurse h 13B Short
Roy Angus (Hattie) h Holly st
—Geo J (Lucille E) shipper h 5 Elwell
Royal Restaurant Co 123 Main
Royce Raymond L (Emma C) (B) sum res Atlantic rd Bass Rocks
Rubin Harry (Mary) chauf 261 Main h 12 Whittemore
—Saml (Esther) (Cape Ann Economy Market) 266 Main h 18 Allen
Rubino Carlo (Antonia) fishermn h 9 Beach ct
Ruby John (B) sum res Englewood rd Magnolia
—John W Mrs mgr Mary Ruby Inc, Lexington av Magnolia h at Boston
—Mary Inc (B) gowns Lexington av Magnolia
Rudine Annie wid Hugh h 10 Acacia
Rudolph Wylie C (Blanche B) fishermen's outfits 104 Duncan h 17 Derby
Rulison L Constance h 11 Chester sq
Rumbolt Henry fishermn h 7 Howe
Rundlett Mava E mus tchr 8 E Main r do
Rundquist Edna J tchr High sch r 8 Liberty
—Emma C Mrs h 8 Liberty
—John P (Emma C) died Jan 2, 1933
Runes Manuel P (Ellen T) clk h 68 Friend
Runkle Lloyd O (Helen M) clk 221 Main r 144 MtPleasant av
—Oliver O r 144 MtPleasant av
Runsala Aili M domestic r 1234 Wash
—Alf U, USCG r 1234 Wash
—Hugo paving ctr h 1234 Wash
—Ivan S died Oct 18, 1932
—Ivan S jr paving ctr r 1234 Wash
—Theo chauf r 1234 Wash
Rushton Marion E Mrs (Montgomery, Ala) sum res 21 Wiley
Russ Geo H (Florence) h 749 Wash
Russell Eldon forester r 29 Willow
—Eug W (Saturday Public Market) 51 Wash and meats 67 Pleasant h at Cliftondale
—Geo E Rev (Annie H) chaplain and mgr 8 Duncan h 47 Summer
—Lewis E (Doris M) chauf h 8 Prospect
—Peter C (Mary E) gardnr h 4 Clay ct

Russell
—Rosamond R (Mrs Wm M) died May 10, 1934
—Stephen R (C Louise) clk r 11 Sayward
—Wm carp r 8 Mason
—Wm H r 4 Clay ct
Russia Cement Company works off Essex av beyond Bond near railroad inc Mass 1882 N Carleton Phillips pres-gen mgr Addison G Brooks treas-asst gen mgr glue mfrs
Russo Jos r 96 Friend
Rust Addison W r City Infirmary
—Asa J (Cora R) farmer h 546 Essex av WG
—Carlton C (Lora E) chauf 1 Middle r Forest lane WG
—Clayton E (Ada M) mach r 29 Bond
—Ellen A wid Wm h 288 Essex av WG
—Frank B (Nellie G) gro 103 Wash h 105 do
—Frank W (Ada M) plmbr 117 Main h 278 Essex av WG
—Geo S (Pauline G) phys 83 Middle h 55 Haskell
—Harry G (Florence I) mgr Socony Oil Co Inc 44 Whittemore r 10 Stanwood
—Hazel G Mrs h 1082 Wash
—Howard M box mkr h 10 Stanwood
—Ivan G (Madeline G) leather wkr (Peabody) r 524 Wash
—M Abbie wid Benj died July 31, 1932
—Mabel wid Channing sum res Hesperus av
—Mabel O bkpr Gloucester Safe Deposit & Trust Co h 432 Wash
—Saml E h 29 Bond
—Saml E r City Infirmary
—Sylvester (Lelia L) h 524 Wash
—Wm W (Ina) caretaker h Cole's Island WG
Rutckick Meyer (Lillian) formn h 2 Mason ct
Ruth Chas H (Evelyn A) carp h 102 Essex av
—Chas J (Katherine) died June 17, 1934
—Jane V tchr r 12 Marchant
—Jennie V prin r 12 Marchant
—Jos B jr (Helen K) clk 331 Main h 25 Warner
—Katherine wid Chas J r 102 Essex av
—Mary F (Mrs Jos B) died Apr 26, 1934
—Sherman B (Florence E) ship chandler 28 Hancock h 29 Elm
Rutherford Wm O (Bertha) (Greensburg, Pa) h Salt Island rd Brier Neck
Ruud Annie maid Fuller st Magnolia
Ryan Albert B mgr 74 Prospect and restr 17 Shepard r 6 Oak
—Alice W wid Stanley L h 166 E Main
—Annie M Mrs (Garden Tea Room) 11 Colonial Garden r 219 Western av
—Arthur S expressmn 166 E Main r do
—Bertha E wid John C r 15 Willow
—Catherine (Mrs Wm H) died Aug 11, 1932
—Catherine A wid Wm H r 34 Haskell
—Catherine B waitress r 15 Hartz
—Cleveland D rem to Wash DC
—Danl lab h 49 Prospect
—Eleanor M studt r 15 Hartz
—Gilbert H (Annie M) died Oct 27, 1933
—Grover C film opr r 29 School
—Hercules H (Edith B W) fishermn r 8 E Main
—John J (Monica M) hlpr h 45 Eastern av
—John S fish handler r 6 Oak
—Julia A wid Wm M h 234 Main
—Laura M Mrs h 10 Loring's ct
—Lewis C r City Infirmary
—Martin (Catherine) fishermn h 6 Oak
—Martin H ice r 6 Oak
—Mary wid Peter h 3 Sylvan ct
—Mary A Mrs h 40 Leighton ct
—Mary E wid Michl r 28 Hartz
—Mary L Mrs (B) sum res Magnolia av Magnolia

Ryan
—Michl J (Ida M) pntr 10 Railroad av h 6 Arthur
—Paul D chauf 24 Railroad av r 6 Oak
—Paul M (Catherine P) gro 1 Traverse h 34 Haskell
—Richd (Ida L) (Bass Rocks Garage) 95 Bass av and (Hygienic Ice Co) 123 E Main h 15 Hartz
—Russell P (Mildred) fish handler h 7 Beckford
—W Edwd (Marjorie F) countermn h 9 Beckford
—Wallace W (Sarah V) pres East Gloucester Pharmacy Inc 195 E Main h 28 Hartz sum res Vine nr 624 Wash
—Wm r 8 E Main
—Wm H fishermn r 11 Foster
Ryder Arthur F h 9 Highland ct
—see Rider

S & Q Sugar Co (John F Souza) wholesale grocers 9 Derby
Saari Fred R (May L) barber 1079 Wash
—Henry (Helga) restr 1077 Wash h 1075 do
Sabato Frank (Jennie) fishermn h 32 Fort sq
Sacred Heart R C Church 1035 Wash, Lanesville, John H McKenna pastor
Sadler Albert E (Arvilla) lunch 550 Wash h do
—Ernest (Gladys) h 923 Wash
—Frank M clk r 550 Wash
Safe Deposit & Trust Co's Hall 191½ Main
Safford Arthur T (Gertrude B) (Lowell) sum res 3 Beach rd Bass Rocks
—Chas L (Lowell) sum res 3 Beach rd Bass Rocks
StAnn's Convent 70 Pleasant in charge of Sisters of Mercy
—Parochial School 64 Prospect
—R C Church 78 Pleasant, Myles D Kiley pastor Jos M Fitzgibbons, Jas E Geary, Miles J McSwiney assts
StAnthony's by the Sea R C Church, Rev John F Madden pastor StLouis av
StJacques Adelard r 45 Western av
StJean Fredk (Mary) h 29 Derby
StJohn Jos E (Joanna G) chauf 7 Exchange h 20 Riverside av
StJohn's Episcopal Church, Jos H C Cooper rector 48 Middle
StJoseph's R C Chapel, Ocean av Magnolia, Myles D Kiley pastor
StPeter's R C Church, Sayward st John F Madden pastor
Salah Adele r 17 Shepherd
—Evelyn r 17 Shepherd
—Fred clk r 17 Shepherd
—Freida waitress 142 Main r 17 Shepherd
—Jos clk r 4 Sargent
—Kalal (Gebe) gro 9 Sargent h 17 Shepherd
—Rose Mrs gro 4 Sargent r do
—Towfi (Rose) h 4 Sargent
Salafia Mario (Cecelia) fishermn r 28 Commercial
Sallah Herbert (Rose A) slsmn h 81 Maplewood av
—Lila T stitcher r 81 Maplewood av
Salles Emily wid Jos h 3 Myrtle sq
Salmela Eino lab r 31 Langsford
Salmon Chas (Eliz) lab h 6 Gloucester av
—John C slsmn r 6 Gloucester av
Salo Chas (Fannie) cement wkr h 104 Pleasant
Salter Geo H clk PO r 71 Middle
Salvation Army The, Harold Snowden adjt 23 Pleasant
Salvedor Bertram lab gas works r 23 Cleveland

Sampson Alice r 10 Arthur
—Clifford lab r 10 Arthur
—Edna M hlpr r 10 Arthur
—Ernest C musn r 40 Granite
—Fred A (Rose C) sum res Salt Island rd Brier Neck
—Henry M mech r 70 Magnolia av Magnolia
—Irwin W (Mabel H) shoe ctr r 274 Essex av WG
—Jos A r 10 Arthur
—Jos R (Adeline) fishermn h 10 Arthur
—Mabel H Mrs tchr r 274 Essex av WG

SAMPSON & MURDOCK CO
directory publishers 179 Lincoln Boston
See page 87

Sanborn Doris lndry wkr r 7 Maplewood pl
—Earl (Louise P) arts h 90 Revere
—Eliz died Mar 21, 1932
—Guy (Louise) h 7 Maplewood pl
—Harold R lab r 41 Comlth av
—Howard F farmer h 130 Magnolia av Magnolia
—Ruth r 41 Comlth av
—Shirley r 7 Stage Fort av
—Walter T (Dorothy C) farmer h 24 Gee av
—Wm A (Charlotte S) slsmn h 104 Centennial av

Sandberg Axel baker r 6 Liberty
—Olga C clk r 1257 Wash
—S Aug (Ida C) eng h 1257 Wash
—Sumner H (Mary E) (Melrose) sum res rear 7 Hillside ct
—Sumner H J R (Melrose) sum res rear 7 Hillside ct
Sanders Alice W wid Geo D h 3 Clarendon
—Bertha E clk (B) r 1115 Wash
—Sarah H wid Jos h 1115 Wash
—see Saunders
Sanderson Arthur C (Anna T) electric contr 6 Davis h do
—Caroline M wid Andrew h 12 Decatur
—Lawrence A r 12 Decatur
Sandler Eli r 17 Exchange
—Hyman musn r 17 Exchange
—Morris S (Bessie) pant mkr h 17 Exchange
—Solomon acct 195 Main r 17 Exchange
Sansone Anthony barber 32 Wash r 25 Main
Santana Manuel (Frances) fishermn h 60 Friend
Santanna Salvador (Mary) fishermn h 7 Silva ct
Santapoala Jos hlpr r 8 Calder
—Salvatore (Mary J) capt Fire Boat rear 197 E Main, Reed's wharf h 8 Calder
Santi Uno (Selma) shoes 1060 Wash h 8 Langsford
Santin Dominick (Vida) fishermn h 8 Western av
Santos Antoine (Matilda) fish skinner h 39A Friend
—Domingos r 14 Sadler
—Frank V fishermn h 45 Perkins
—Irene F Mrs sten 11 Pleasant rm 18 r 13 Harrison av
—Jos lab r 42 Warner
—Jos E (Gloria) fishermn h 14 Sadler
—Jos P (Helen M) fishermn h 8 Sadler
—Julia opr r 42 Warner
—Lorena stitcher r 53 Taylor
—Louis F r 18 Harrison av
—Madeline winder r 42 Warner
—Manuel A cook USCG Air sta Ten Pound Island r at Provincetown
—Manuel F (Irene) mach h 13 Harrison av
—Manuel F (Annie P) shoe rpr h 29½ Friend
—Marie wid Jos h 42 Warner
—Marie A r 8 Winchester ct
—Mary r 45 Perkins
—Victor lab r 42 Warner
Santuccio Salvatore (Josephine) fishermn h 33 Commercial
Sanviti Angela forwmn r 7 Comlth av
Sapato John (Lena) fishermn h 4 Commercial ct
Sardo Salvatore (Antonette) fishermn h 85 Commercial
Sargent A Lovell (Mary A) lab h 7 Mechanic pl
—Althea O wid Luther W r 39 Walnut
—Anna Mrs clk 186 Main r 28 MtPleasant Rockport
—C Russell (Jessie) jan h 11 Beacon
—Carrie M principal Bradstreet sch h 9 Mechanic pl
—Chas R (Jessie) jan Cape Ann Natl Bank h 11 Beacon
—Chas W (Mabel T) (B) sum res Nashua av
—Cora h 1 Andrews
—David A (Ella A) box mkr h 13 Harold av
—Edwd Mrs (Cincinnati, O) sum res Harbor rd Bass Rocks
—Edwd W (Ella F) h 19 Chester sq
—Eldridge r City Infirmary
—Emma W wid Winthrop sum res Atlantic rd Bass Rocks
—Esther S stitcher r 23 Exchange
—Everett A box mkr r 13 Harold av
—Fitzwilliam (Bernice W) (Haverford, Pa) h Ledge rd nr Orchard rd
—Fitzwilliam 3d r Ledge rd nr Orchard rd
—Frank L (Reading) sum res Nashua av
—Frank O (Lucile M) (Salem) sum res Nashua av
—Fred O (Lizzie L) died Mar 25, 1934
—Geo P credit mgr 287 Main h 96 Main Rockport
—Gorham P (Dorothy S) (Riverton, N J) sum res 47 Haskell
—H Fred (Annie V) pntr h 5 Prospect
—Harvey S (Edith S) chauf h 29 Orchard
—Henry P h 16 Centennial av
—Herbert K died Feb 13, 1933
—Herbert K P (Jean) hosemn 895 Wash h 16 N Kilby
—Homer S (Charlotte E) eng h 6 Centennial av
—Judith Tea Room (Mrs Eliz F Burnham) 49 Middle
—Lizzie L h Nashua av
—Marion B Mrs (B) sum res Rocky Pasture rd
—-Murray-Gilman House 49 Middle
—Rachel wid Chas W died Feb 3, 1934
—Ralph R chauf r 29 Orchard
—Raymond W (Maizie A) landscape gardnr h 39 Walnut
—Winthrop jr (Frances R) (Haverford Penn) sum res Nautilus rd Bass Rocks
—Winthrop 3d (Haverford, Penn) sum res Nautilus rd Bass Rocks
Sarnow Frank W warrant gunner USCG Air sta Parson wharf 159 E Main h at Arlington
Sasco Alf L (Rose) h 3 Hawthorne rd
—Andrea J sewer r 3 Hawthorne rd
—Henrietta M slswmn r 3 Hawthorne rd
—Pauline M housekpr r 3 Hawthorne rd
Satama Andrew (Annie) lab h 21 Centennial av
Saturday Public Market (Eug W Russell) meats 51 Wash and 158 Prospect
Saulnier Arthur J (Marguerite E) lab h 23½ Elm
—Danl V chauf r 49 Perkins
—Dennis E (Eunice M) gardnr h 49 Perkins
—Everett J (Cecilia G) countermn Main cor Chestnut h 9 Cross
—Henry J (Emma) gardnr h 9 Liberty
—Peter J (M Esther) lab 69 Rogers h 5 Oak

See page Y | CAPE POND "Coolerator" COMPANY Refrigerators | Tel. 180

Saulnier
—Russell A r 49 Perkins
—Saml P tmstr r 15 Wheeler
—see Sonia
Saunders Angie M Mrs h 9 Langsford
—Bessie E h 31 Taylor
—Capt Tire Shop (Frank Saunders) auto tires 256 Main
—Chas D died Oct 19, 1933
—Chas E chauf r 70 Gloucester av
—Christian D (Susie M) (Martin Cigar Factory) 15 Duncan h 55 Warner
—Clairmond J acct (B) r 32 Trask
—D Henry (Augusta T) died Nov 27, 1932
—Danl D (Eliz C) barber 172 Main h 3 Lendall
—Earl clk 15 Bass av r 3 Lendall
—Edgar A clk r 79 Maplewood av
—Edwd E (Lillian M) carp h 344 Essex av WG
—Eleanor G bkpr r 32 Trask
—Eliz opr r 12 Myrtle sq
—Emerson L r 24 Gove
—Emma wid John died Aug 28, 1933
—Ernest (Hattie L) msngr State House h 79 Maplewood av
—Ethel M r 36 Warner
—Everett (Julia) chauf h 12 Myrtle sq
—Frank (Capt Saunders Tire Shop) 256 Main and pres United Fisheries Co Inc rear 75 Wharf r 21 Warner
—Frank fishermn r 57 Perkins
—Frank C (Gertrude S) h 32 Trask
—Frank E (Florence M) chauf 2 Main h Mt-Ann rd WG
—Freeman O (Florence) fishermn h 49 Warner
—Geo H (Ida H) sail mkr 51 Wharf h 36 Warner
—Grace G r 9 Lincoln av
—Helen E r 18½ Perkins
—Helen W mgr 194 Main r 8 Morton pl
—Herbert L (Sarah) auto mech h 70 Gloucester av

SAUNDERS ICE CREAM CO
(John H Lovett) Chanticleer Ice Cream candies, tea room 53-55 Washington tel 485—See front cover and page 74
—Isabelle wid Joao h 44 Taylor
—Jos J (Beatrice E) bone puller h 18½ Perkins
—Lee lunch room Thatcher rd junction Long Beach h do
—Louis h 13 Summer
—Manuel (M Gloria) fish handler h 39 Friend
—Marie F bkpr (B) h 4 Procter
—Paul countermn r 57 Perkins
—Rachel O r 10 Mystic av
—Richd (Mirriam) market gardener h 85 Wheeler
—Richd K (Ruth M) chauf h 8 Morton pl
—Robt A r 55 Warner
—Roland D (Alice L) lab h 30 Concord WG
—Roland S (Pauline M) clk 237 Main r 15 Chestnut
—Roy C clk 39 Pearl r 8 Morton pl
—Ruth E clk 207 Main r 4 Proctor
—Thelma E r 18½ Perkins
—see Sanders and Santos
Sauter Henry C (Hilma) clk h 1236 Wash
Savage Anna tchr physical education public schools r 37 Eastern av

Savage
—Barnet (Ada) mach opr 377 Main h 4 Comlth av
—Edwd J (Mary E) died May 24, 1933
—Hugh D (Eliz M) teleg opr h 37 E Main
—Mary E wid Edwd J h 37 Eastern av
—Walter A (Hilda J) women's dresses 16 Main h 311 Wash
Saville Carrie A wid Norman h 68 Middle
Savinen Chas A (Mary) lab h 1236 Wash
Savings Bank Hall 111 Main
Savioja John (Mary) lab h 9 Butman av
—Toivo W (Olive F) shipper 377 Main h 22 Eastern av
Savoy Barber & Bobber Shop (Everett R Jodrey) 217 Main
—Ellen C wid Henry died Oct 9, 1933
Sawler Aubrey M (Catherine C) yardmn L B Nauss & Sons Inc h 3 Burnham Beverly
—Geo W (Rose D) formn 10 Procter h 31 Wash
Sawyer A Franklin auto mech r 110 Centennial av
—Agnes M wid Geo F died Apr 24, 1934
—Albert R linemn 26 Vincent
—Annie Ethel wid Chas H h 94 MtPleasant av
—Annie J wid Austin h 8 Loring ct
—Bertman (Ida R) jan Sawyer Free Library 88 Middle h 14 Wells
—Chas h 9 Locust
—Chas r 2 Ivy ct
—Chas H (Annie) died Jan 20, 1933
—Chas W died May 26, 1934
—Everett A (Delia M) hosemn Chemical 1, 8 School h 12 Sayward
—Frank L garagemn 130 Wash r 114 Centennial av
—Free Library 88 Middle
—Geo A (Eliz J) gatemn Washington-st crossing h 110 Centennial av
—Geo I (Anna L) soldiers' relief agt City Hall h 12 Elm
—Henry P (Mamie C) chauf h 38 Reynard
—Jas T clk r 8 Loring ct
—John D (Bertha M) fishermn h 92 Duncan
—John F died Aug 1, 1934
—Wm H formn 213 E Main h 186 do
Sayward E Gertrude h 81 MtPleasant av
—Elliott F (Louise F) (Brookline) sum res Souther rd Bass Rocks
—Estelle h 59 E Main
Sayward's Wharf 65 E Main
Scammon Chas F bkpr The Moorland h at Newport News Va
—Edith (Brookline) sum res Fuller st Magnolia
—Eliz M (Brookline) sum res Fuller st Magnolia
Scandinavia Society, Mrs Annie C Semple rec sec 8 Fremont meets every Thurs at 65 Middle
Scanditis Saml (Jennie) fishermn h 12 Beach ct
Scanlon Edwd F rem to Malden
Schaeffer Fredk C (Amy) (Haverford, Pa) sum res Shore rd Magnolia
Schanck Geo E (Renee) (NY city) sum res Lexington av Magnolia
Schantz Jacob C (Mary E) firemn h 17 Liberty

Schiela Mary mgr Bromley-Shepherd Co Inc 51 Lexington av Magnolia r at NY city
Schlect Fred died Jan 25, 1934
—Sarah A wid John h 33 Cleveland
—Walter A fishermn r 33 Cleveland
Schmidt A & Son (NY city) china, glass and silver Lexington av Magnolia
—Henry D (Annie E) mgr A Schmidt & Son Lexington av Magnolia h at Chestnut Hill sum res Beach rd Bass Rocks
Schmorow Albert r 334 Main
—Jas P (Bertha M) mgr h 54 Perkins
Schmorrow Eliz S Mrs clk 134 Main r 5 Wall
Schofield Bridget r 14 Exchange
School Administration Building 7 Beacon
—Committee Rooms 7 Beacon
—of the Little Theatre (Florence Cunningham, Mrs Florence Evans) Rocky Neck av
Schred Benj (Dora) dry gds 210 Main h 33 Gloucester av
Schroeder Max master mariner h 209 Main su 323
Schwartz Daisy r 51 Western av
—Geraldine waitress r 51 Western av
—Laura D wid Benedict J h 51 Western av
—Lester B r 11 Church
—Margt waitress 142 Main r 11 Church
Scola Gaetano (Pippina) fishermn h 4 Commercial ct
—Gaetano (Rosie) fishermn h 42 Fort sq
—Giovanni (Grace) gro 77 Commercial h 73 do
—Jos fishermn r 46 Fort sq
—Jos fishermn r 35 Main
—Jos fishermn r 35 Main
—Lawrence (Pauline) fishermn h 14 Western av
—Lawrence (Antonina) gro 46 Fort sq h do
—Maria wid Saml h 38 Fort sq
—Paul (Jennie) fishermn h 6 Fort sq
—Saml (Ida) fishermn h 35 Main
—Sebastian (Lena R) fishermn h 33 Commercial
—Sebastiano r 19 Commercial
Scott Alice (Overbrook, Pa) sum res Tragabigzanda rd Bass Rocks
—Catherine Mrs r MtAnn rd WG
—Irene G Mrs sten assessor's office City Hall r 22 Taylor
—J Walter (Clara O) carp h 64 Magnolia av Magnolia
—Letitia (Overbrook Pa) sum res Tragabigzanda rd Bass Rocks
—Mary J wid Thos died Nov 17, 1931
—T Elsie r 38 Rocky Neck av
—Walter T hardware 5 Rogers r 71 Middle
—Wm H carp r 56 Main
Scribner Helen M wid Robt B h 43 Beacon
—Robt B (Helen M) died Jan 26, 1934
Scriven Albert K (Sarah) mech eng h 39 Leonard
—Florence A sec 48 Pleasant r 39 Leonard
—Margt wid Geo r 39 Leonard
—Rowena studt r 39 Leonard
Scroggie Geo (Mamie F) clk Ry Ex 31 Railroad av h 18 Beacon
—Robt (Eliza E) chauf 96 Main h 8 Middle
Sea Side Cemetery, Wash st Lanesville
Seaburg Nels H (Eva) (Medford) sum res Raymond st Magnolia
Seacroft Inn (Lilian T Day) 66 Eastern Point rd
Seahurst Dining Hall (Mrs Bessie M Gardner) 3 Magnolia av Magnolia
Seal Ross A clk r 6 Porter
Sears Addie Mrs clk 199 Main r 53 Taylor
—Alf r 66 Perkins
—Antoine (Mary) fish ctr h 27 MtVernon

Sears
—Antoine S (Mary V) fishermn h 16 Silva ct
—Aubrey C studt r 26 Middle
—Aurora E splicer r 15 Warner
—Emily wid Jos h 5 Silva ct
—Everett fish handler r 5 Silva ct
—Florence r 16 Silva ct
—Frank r 66 Perkins
—Frank M (Amelia F) fish wkr h 50 Taylor
—Irene r 2 Cedar
—John (Julia) packer 13 Parker h 17 Sadler
—Jos F (Olivia D) fish skinner h 5 Silva ct
—Jos S h 15 Warner
—Jos S (Mary S) master mariner h 29 Prospect sq
—Jos S jr (Stella M) fishermn h 13 Spring
—Loren S fishermn r 29 Prospect sq
—Manuel fish ctr r 14 Staten
—Manuel fish handler r 5 Silva ct
—Manuel O (Natalie) coal mkr h 16 Elwell
—Manuel S h 427 Main
—Margt G wid Antoine r 32 Perkins
—Mary S r 29 Prospect sq
—Mary V (Mrs Jos S) died Mar 1, 1933
—Mathew S (Emma) master mariner h 2 Cedar
—Mildred r 16 Silva ct
—Ralph fish handler r 5 Silva ct
—Raymond fishermn r 16 Silva ct
—Richd L pntr r 33 Hartz
Seaside Cemetery 88 Langsford
Seasongood Clifford (Ruth) (NY city) sum res Eastern Point blvd west
Seavey Leonora D h 494 Wash
Sedquest John I r 6 Vincent
Seeley Catherine opr r 109 Wash
Seguin C Andre mgr Ovington Bros Co, Lexington av Magnolia h at NY city
Seider Simon (Seider & Gitlin) 4 Raymond Magnolia r at Boston
—& Gitlin (Simon Seider, Jacob Gitlin) tailors 4 Raymond Magnolia
Seigas Jesus (Edith) fishermn h 10 Elwell
Selig Farish (Melinda) fishermn h 6 Herrick ct
—Freeman H (Agnes) second hand furn 383 Main h Englewood rd Magnolia

SELIG JOHN H
(Anna J) building contractor, stone and concrete work Great Hill, Main beyond pumping station Rockport h do—See page 61
—Morton L (Catherine L) fishermn r 14 E Main
—Ralph (Jennie) fishermn h rear 8 Acacia
—Robt E (Kathleen T) clk 39 Pearl h 20 Harold av
Seliz Edwd E (Sadie A) fishermn h 32 Bass av
Sellew Welles (Mary) (NY city) sum res Riverview
Semple Annie C Mrs (Aunt Jean's Coffee Shoppe) 19 Rocky Neck av h 8 Fremont
—Charlotte clk r 8 Fremont
—John R (Annie C) died Jan 16, 1934
Sensenig Edgar C r 91 Dennison
—Heber (Eliz) tchr (Newport RI) h 91 Dennison
—Herbert R tchr (Dartmouth) r 91 Dennison
Seppala Aili M sten 213 E Main r 1236 Wash
—Albert M studt r 1236 Wash
—Saml M (Alexandria) farmer h 1236 Wash
Serau Fernand mgr Charles of the Ritz 6 Colonial Garden r at Boston
Serrill Mary L r "Lowestoft" Eastern Point blvd west
Service Ice Co (Charles D Cavanagh, Kenneth T Stack) 4 Willow

Sesta John (Annie) fishermn h 7 Commercial ct
Severy Mildred E wid Fred r 427 Essex av WG
Sewall Arthur died Oct 30, 1932
Sezerio Fredk fishermn r 10 Friend
Sezilio Custadio (Rose) fishermn h 9 Herrick ct
—Custadio jr (Maria) r 9 Herrick ct
—Jos (Turibia) fishermn h 9 Herrick ct
Shackelford Albert R (Olive J) (Prospect St Garage) 138 Prospect h 16 Wheeler

SHACKELFORD FRED A

real estate 111 Main rm 7 h 405 Essex av WG—See page 88
—Fred W (Laura A) gro h 57 Perkins
—Mary E (Mrs Fred A) died Dec 28, 1931
—Melvin E jan r 10 Taylor
—Robt W auto mech r 16 Wheeler
—Roger L (Mabel H) chauf h 53 Taylor
—Wm (Lizzie A) formn 26 Wharf h 7 Bond
—Wm F (Mary F) clk 129 Prospect h 7 Curtis sq
Shamberger Oliver C (Edith M) USN h 110 Maplewood av
Sharaky Barbara E wid Anthony waitress r 10 Ivy ct

SHARON JOSEPH F

(Laura L) contractor and builder rear 167 E Main tel 3224 h 11½ Wall—See page 61
Sharp Ada T wid John died July 17, 1934
—Wm D (Bertha M) mason h 1055 Wash
Sharpe Saml W (Hattie M) paving ctr r 910 Wash
Shaw Bertha A r 7 Albion ct
—Clifford C seamn USCG Air sta Ten Pound Island r do
—Francis T (Clara B) blksmth h 43 Langsford
—Saml formn 8 Smith h 7 Albion ct
Shea Anna (Waltham) sum res Nashua av
—Austin T r 26 Chestnut
—Chas L (Marguerite L) (Somerville) sum res Warwick rd Brier Neck
—Edwd L died Dec 31, 1933
—Jas D (Eliz) stone ctr h 14 Hutchin's ct
—John (Leora) chauf h 16 Poplar
—John F granite ctr h 837 Wash
—P Newman (Mabel M) fishermn h rear 5 MtVernon
—Paul M gardnr r 837 Wash
—Susan (Waltham) sum res Nashua av
Sheafe Grace Mrs (B) sum res Eastern Point blvd west
Sheave Jas A (Agnes J) fishermn h 30½ Warner
—Wm J (Lescenia) formn 43 Duncan h 25 Sargent
Sheaves David P r 387 Main
—John W (Phyllis K) fishermn h 11½ Chestnut
—Sarah wid Jacob h 387 Main
Sheedy Donald studt r 5 Eastern Point rd
—Eliz h 24 Decatur
—John W studt r 5 Eastern Point rd
—John W (Margt A) died May 26, 1933
—Margt A wid John W (Cove Villa and Cottages) 5 Eastern Point rd h do
Sheehan John lab h Gale rd
Sheen E Annabelle Mrs bkpr 51 Wharf r 53 Western av
—John (E Annabelle) fishermn h 53 Western av
Sheeran Jos H (Estelle L) (B) mgr Raymond st Cole's sq Magnolia sum res Lake rd do
Sheldon Florence M Mrs h 32 Pine
Shell Eastern Petroleum Products Inc oils and gasoline 11 Rogers
Shemard Chas (Rose) h 347 Main
Shepard Atherton O (Susan) (Brookline) sum res Norwood Heights
—Wm died June 19, 1933
Shepherd Ella B r 7 Hovey
—Geo C (Evelyn F) publisher (B) sum res "Pine Cone" Woodward av WG
—Wm H D (Catharine B) (Dorchester) sum res Woodward av WG
Shepherd's Building 139-143 Main
—Grocery (dept Wm G Brown Co) 6 Elm
Sheppard Chas P (Grace N) asst mgr 86 Main rm 3 h 20 Procter
Sherburne Alice M h 37 Langsford
—Linwood A blksmth r 37 Langsford
—Mary E Mrs r 202B Wash
Sheridan Honor (MtVernon NY) r Hawthorne Inn
Sherman L F Mrs (Lowell) r Hawthorne Inn
Sherrill Everett (Brookline) sum res Atlantic rd Bass Rocks
Sherroch Stephen knitter r 20 Mason
Shields Chas A (Lucy E) fishermn h 254 Main
—Chas A jr r 254 Main
—Edwd electn r 43 Duncan
—Harry D (Mabel W) fishermn h 1 Blynman av
—Mary E housekpr 8 Angle r do
—Peter G (Amelia M) fishermn h 15 Columbia
—Walter G jr (Margt) (Ridgewood NJ) sum res Hesperus av Magnolia
—Wm J fishermn r 15 Columbia
—Wm T (Lillian S) watchmn h 127 Rogers
Shipman Albert E (Sally) h 9 Middle
Shippen Eug R Rev (Eliz B) (Winter Park, Fla) sum res 6 Arlington
Shirk Ida wid J Marshall r Hawthorne Inn
Shoares Garrett M r 13 Highland
—Gerry (Isabelle) salt fish rear 237 E Main h 13 Highland
—J Bruce (Harriet) mgr h 239 E Main
Shoket Edith Mrs (Shoket's Max Dry Goods Store) 229 Main h 292 do
—Fannie clk 229 Main r 292 do
—Max (Edith) died July 12, 1932
—Rose slswmn r 292 Main
Shoket's Max Dry Goods Store (Mrs Edith Shoket) 229 Main
Shop Modernique (Wellesley) gifts Lexington av Magnolia
Shore Edwin J (Priscilla B) chauf h 12 Madison-ct extn
Shorey Ethel M cashr 96 Main r 18½ Liberty
—Lillian wid Jos h 18½ Liberty
Shoris Alex confectionery 268 Main r 20 Mason
Short Chas L Rev (Lucy A) (Worcester) sum res Brier Neck
—Jos A (Laura N) seine rpr 25 Parker h 9 Harrison av
—K Vincent mgr Carbone Inc 47 Lexington av Magnolia r at Hingham
Shortmeier Arthur (Helen G) stockmn (Beverly) h 30 Wash
Shred Jennie clk 210 Main r 33 Gloucester av
Shriver Lee K (Mrs Saml H) died June 20, 1933
Shull Wm R (Stephanie) bkpr 53 Maplewood av h 235 Essex av

SHURTLEFF FRANK M

(Kate W) bookseller, stationer and news dealer 114 Main summer res at Wolf Hill See page 3
Shute Barbara sec r 29 Elm
—Frances G r 29 Pleasant

COAL | Gloucester Coal and Lumber Co. | LUMBER
SEE PAGE 2 COKE and FUEL OIL TEL. 3060

Shute
—Frank H (Annie B) bank examiner h 29 Elm
—J Ethel wid Robt T (The Fireside) gift shop 16 Pleasant h 29 do
—Jane F wid Kilby W h 53 Summer
—Kenneth B (Anna) broker h 41 Beacon
—Marion B wid Wm T r 42 Middle
—Mildred A reporter Cape Ann Shore r 29 Pleasant
—& Merchant Wharf 22 Parker
Shutzer Arthur A (Sadie) mgr 377 Main h at Brookline and Witham, Brier Neck
—Bernice H (Brookline) r Witham, Brier Neck
—Sydney J (Brookline) r Witham, Brier Neck
Sibley Geo Mrs mgr Walpole Bros Inc, Lexington av Magnolia r 30 Sayward
—Geo L (Kathleen M) r 30 Sayward
—Geo W (Henrietta J) carp h 22 Rocky Neck av
Sicard Jos firemn r 150 Prospect
Sidel Arthur clk r rear 124 Centennial av
—Morris H (Fannie) junk h rear 124 Centennial av
Sidwell Herbert butler (John Dickey) Eastern Point blvd west
Sigting Leonora wid A Theo h 2 Sadler
Sikes Walter S (Emma) pharm 134 Main h 8 Middle
Silva A F & Co (Anthony F Silva) plumbers 461 Western av
—Agostino (Mary) fish handler h 10 Oak
—Albert (Isabella) pntr h rear 31 Hartz
—Albert N (Lillian B) plmbr h 14 MtVernon
—Alf (Mary) garagemn h 77 Friend
—Alice M r 52 Friend
—Alice M knitter r 10 Sadler
—Amelia R packer r 12 Sadler
—Amelia S Mrs h 23 Trask
—Angelo F (Selma A) tailor 86 Main rm 6 h 30 Langsford
—Anna r 202 Magnolia av WG
—Annie E Mrs h 3 Summit
—Annie F wid Manuel h 103 E Main
—Anthony E (Teresa E) chauf 2 Main h 10 Fair
—Anthony F (A F Silva & Co) 461 Western av r do
—Anthony P (Florence) lndrymn r 10 MtVernon
—Anthony R (Mary E) sailmkr h 202 Magnolia av WG
—Antoine A (Mae K) watchmn 31 Commercial h 11 Dodge
—Antoine J (Maria) fishermn h 78 E Main
—Antoine P (Gloria) fishermn h 74 E Main
—Antone J barber 2 Railroad av h 9 Davis
—Antonio F (Mary L) died Apr 22, 1933
—Arline M opr r 12 Sadler
—Arnold lab r 12 Sadler
—Augustus J hlpr r 85 Friend
—Benj F clk r 52 Friend
—Bernard clk 195 Main r 12 Sadler
—Bernard P (Joanna) lab h 48 Friend
—Bernice I studt r 30 Langsford
—Bertha V r 53 Warner

SILVA BROTHERS
(James B jr and Everett C Silva) florists, landscape gardeners and nurserymen 5 Granite Rockport tel Rockport 526—See page 68

Silva
—Carleton W r 12 Harvard
—Caroline I r 85 Friend
—Chas R (Mary G) fish handler h 18 Webster
—Cypriano cigar mkr h 7½ Williams ct
—Delia paster r 35 MtVernon
—Donna F r 5 Eastern av
—Dorothy I opr r 10 Sadler
—Dorothy M r 52 Friend
—Edwd (Eliz) h 112 Centennial av
—Edwd (Rose) fishermn h 6½ Cross
—Edwd O (Annie P) clk 39 Pearl h 37 Perkins
—Eleanor M r 202 Magnolia av WG
—Eleanor M clk r 3 Summit
—Emma Mrs h 12 Granite
—Esther r 53 Perkins
—Esther E r 3 Summit
—Evelyn F clk 331 Main r at Rockport
—Everett L slsmn 176 Wash r 12 Fair
—Everett N (Phyllis H) truckmn 381 Wash h do
—Florencio A slsmn 264 Main r 16 Elwell
—Frances Mrs r 86 Friend
—Frances N clk r 68 Poplar
—Frances R r 202 Magnolia av WG
—Frank (Mary F) died June 30, 1934
—Frank A (Jennie A) police h 56 MtVernon
—Frank A jr r 60 Warner
—Frank D (Mary A) lab h 60 Warner
—Frank F (Bertha A) jan Cape Ann Savings Bank 109 Main h 53 Warner
—Frank I (Lillian M) fishermn h 27½ Perkins
—Frank R (Della A) (Station Lunch) 34 Railroad av r rm 24 do
—Gaspar (Louise) fishermn h 10 Bass av
—Geo (Addie H) pntr h 5 Eastern av
—Geo E police r 98 Prospect
—Geo O formn r 21 Wheeler
—Geo W (Mary A) chauf h 32 Webster
—Gertrude clk 93 Rogers r 12 Hooper pl Rockport
—Grace M Mrs Jos died June 17, 1932
—Helen M cook 236½ Main r 12 Harvard
—Henry r 12 Sadler
—Henry (Rose) fishermn h 6 Cross
—Isabelle M r 142 Prospect
—J Raymond ins agt 219 Main r 52 Friend
—Jas A (United Grocery & Malt Co) 4 Pearce h 25 Elm
—Jas B (Nellie G) died Aug 25, 1934
—Jas C r 3 Summit
—John (Little Palace Cafe) 95 Main h 62 Friend
—John A (Cecilia J) (North Shore Fruit Store) 226 Main h 70 Friend
—John E (Evelyn J) lab h 12 Harvard
—John G fish handler r 25 Millett
—John L clk 102 Main r 17 Parker Rockport
—John P (Mary P) died Apr 16, 1934
—John P jr (Mabel C) fish handler h 10 MtVernon
—John S (Mary V) r 57 Friend
—John W pntr r 60 Warner
—Jos lab r 78 E Main
—Jos (Marguerite) mgr 91 Duncan h rear 33 Hartz
—Jos mariner h 25 Friend
—Jos A (Annie F) clk Ry Ex 31 Railroad av h 18 Western av
—Jos B (Mary B) electn h 14 Staten
—Jos C (Leonora D) gro 92 Friend h 96 do

Silva
—Jos C (Amelia A) lab h 12 Sadler
—Jos F (Henrietta) pntr h 37 Perkins
—Jos F jr (Railroad Av Market) 39 Pearl r 37 Perkins
—Jos M (Dorothy A) h 4 Poplar
—Jos M (Julia V) carp h 64 Perkins
—Jos N (Margt) baker 46 Friend h 48 do
—Jos P (Evelyn C) gro 7 MtVernon h 10 Summit
—Jos V (Elva M) gardnr h 8 Stanley ct
—Lawrence eng Russia Cement Co h 234 Main
—Lawrence pntr r 355 Main
—Loren F r 461 Western av
—Loring A (Mary H) barber 260 Main h 21 Warner
—Loring F (Mary M) pntr h 46 Pleasant
—Louise A knitter r 10 Sadler
—Louise B fish packer h 140 Prospect
—Madeleine R sec (B) r 21 Warner
—Mae A Mrs restr 336 Main r 32 Webster
—Manuel (Theresa) fish handler h 6 Cross
—Manuel B (Lucy B) fish skinner h 10 Sadler
—Manuel C (Mary E) fish handler h 50 Perkins
—Manuel C (Sophie A) slsmn h 53 Taylor
—Manuel E (Caroline A) fish skinner h 85 Friend
—Manuel F (Lucy V) fishermn h 58 Warner
—Manuel F (Edith M) pntr r 125½ Prospect
—Manuel G (Clara G) master mariner h 30 Trask
—Manuel J (Helen R) eng h 20 Prospect sq
—Manuel N (Margt A) chauf 17 Duncan h 336 Main
—Manuel N (Marie A) fish skinner h 68 Poplar
—Manuel N jr (Augusta) lab h 68 Poplar
—Manuel P r 64 Friend
—Manuel P (Mary P) gro 937 Wash h do
—Manuel R (Deolinda M) fish handler h 11 Perkins
—Manuel S (Frances A) lab h 12 Fair
—Manuel S pntr 355 Main h do
—Marguerite R hairdrsr 41 Rocky Neck av r at Boston
—Mary Mrs r 16 Elwell
—Mary wid Antonio F h 461 Western av
—Mary B mach opr 377 Main r 25 Millett
—Mary B wid Chas died Mar 6, 1933
—Mary C wid Manuel h 64 Friend
—Mary C wid Manuel N r 48 Perkins
—Mary F wid Frank h 1 Smith
—Mary J wid Manuel opr h 53 Perkins
—Mary P wid John P h 10 MtVernon
—Palmeda opr r 53 Perkins
—Palmeda wid John r 48 Friend
—Rita A wid Antoine E h 32 Millett
—Rita P proof reader 3 Centre r 32 Millett
—Rose h 68 Middle
—Ruth asst 201 Main rm 12 r 20 Blynman av
—Saml (Charlotte) pntr h 7 Alpine ct
—Walter M (Ruth F) carp h 10 Brightside av
Silveira Albert J (Mary) h 2 Sadler
—Angela E sten 331 Main r 46 Perkins
—Anna M opr r 32 Perkins
—Antoine J (Mary E) fishermn h 4 Sadler
—Anton V (Mary G) fish skinner h 9 Fair
—Edith R r 13 Sadler
—Edmund J bkpr (B) r 13 Sadler
—Ellavianna V wid Joaquin J h 46 Perkins
—Elroy J r 4 Sadler
—Genevieve F slsmn r 12 Summit
—Gladys r 46 Perkins
—Joaquim J (Rose V) pres Model Market Inc 50 Prospect h 13 Sadler
—Joaquin (Ellavianna) died July 13, 1933
—John J (Mary R) fishermn r Tolman av

Silveira
—John J (Mary) opr h 7 Silva ct
—John J jr (Rosalinda S) formn 61 Wharf h 59 Perkins
—Jos F (Mary L) fish ctr h 13 Forest
—Jos F (Elvena A) knitter h 13 Sadler
—Jos I (Anna F) carp h 32 Perkins
—Lawrence J (Dorothy E) icemn h 8 Oak
—Manuel I (Priscilla M) mgr 21 Friend h 44 do
—Mary Mrs h 224 Main
—Mary Mrs clk 244A Main r 7 Silva ct
—Mary F wid Jos F h 12 Summit
—Mary P Mrs h 32 Perkins
—Priscilla M Mrs (Star Grocery) 21 Friend r 44 do
—Walter J (Mary E) mach h 7 Riggs
—Wm J (Leonora A) clk 50 Prospect h 13 Sadler
Silver Lawrence F eng r 106 Wash
Silverman Bernard died Feb 27, 1932
—Louis (Ida) opr h 23½ Church
Simmons Amaryllis A bkpr 199 Main r 83 Gloucester av
—Anthony fish handler r 83 Gloucester av
—Claudina h 12 Fair
—Dorothea M bkpr r 83 Gloucester av
—Edwd (Mary L) lab h 24 Harbor ter
—Evelyn T clk 201 Main rm 11 r 83 Gloucester av
—Hardy died Dec 19, 1933
—Herbert fishermn r 43 Main
—John O (Ida) hlpr h 372 Wash
—Jos (Margt E) cook h 41 Webster
—Lezandro (Mary V) fish handler h 83 Gloucester av
—Lezandro jr treas Gloucester Hudson & Essex Co Inc 52 Rogers r 83 Gloucester av
—Lillian opr r 26 Eastern av
—Madeline clk 205 Main r 83 Gloucester av
—Manuel lab r 18 Maplewood av
—Mary wid Manuel r 26 Eastern av
—Svea G phone opr 14 Elm r at Rockport
Simms Wm J (Ada) asst cashier Cape Ann National Bank h 133 Essex av
—see Syms
Simon Jos (Mary) lab h 17 Willow
Simonds Harlan K (Fitchburg) sum res 1 Leonard
—Lincoln S (Addie N) lawyer 111 Main rm 12 and special justice District Court h 367 Essex av WG
Simpson Alice M (New York city) artist 77 Rocky Neck av sum res do
—Ann h 23 Prospect sq
—Bessie I wid Jerome h 274½ Main
—Dorothy sum res Lane rd
—Emily C (New York city) sum res 77 Rocky Neck av
—Georgianna L Mrs (Newton) sum res Lane rd
Sims Geo J died Jan 28 1932
Simson J Donald slsmn r 115 Leonard
—John (Isabel H) wool h 115 Leonard
Sinagra Carlo fishermn h 9 Gould ct
—Carmella died July 17 1932
—Frank fishermn r 9 Gould ct
—Jennie r 9 Gould ct
—John (Marion G) fishermn h 2 Blynman av
—Jos (Margt E) fishermn h 81 Commercial
—Jos (Frances) fishermn h 17 Commercial
—Rose (Mrs Carlo) died Jan 31 1933
Sinagro Frank R (Annette A) barber 18 Hancock h 20 Burnham
Sinclair Clara E wid Peter h 48 School
—Ellen M (Mrs John) died May 13 1934
—Peter (Clara E) died Mar 30 1934
Sinclair's Block 15-25 Duncan

Singleton Fredk A (Mary) (Brookline) sum res Atlantic rd Bass Rocks
Sinkler Caroline S (Philadelphia Pa) sum res Eastern Point blvd West
Sister Agneta superior StAnn's Parochial sch h 70 Pleasant
Sisters of Mercy 70 Pleasant
—of Mercy, Sister Agnito superior StLouis av

Skarin A Herman (Anna) lab h 56½ E Main
Skelton Wilbur (Marion) mariner r 7 Maplewood av
Skillen J Wm jr (Lillian E) mach h 268 Essex av WG
—John W (Charlotte A) formn h 130 Maplewood av
—Robt (Helen) lab h 9 Cedar
Skinner Elmer E fish handler r 16 Granite
—Louis H (Stella A) fishermn h 10 Perkins
—Wm H (Marjorie N) lab h 16 Granite
Skuras John clk h 140 Main
Slack W Herbert (Lillian) (Wakefield) sum res Brier Neck
Slade-Gorton Wharf 95 E Main
Slafsky Harry (Ida) (International Loan Co) 27 Main h 34 Grove
—Louis (Bessie) (The Boston Dye House) 261 Main h 23 Summer

Slaney Anna wid Gregory h 7 Burnham
Slater Jos J gardnr h 16 Spring
Sleep Gertrude B r 455 Wash
—Saml T (Mary E) stone mason 455 Wash h do

—Seth E stone mason h 464 Wash
Sleeper Henry D died Sept 22 1934
—Jacob H (B) sum res Eastern Point blvd West
—Stephen W (Elisa C) (B) sum res Eastern Point blvd West

Sloan Percy J (Mabel G) chauf h 5 Wall
Sloane Chas H (Mary M) garage 36 Railroad av h 2 Comlth av
—Florence C tchr r 2 Comlth av
—Frank B (Saugus) sum res Wolf Hill
—Priscilla M r 2 Comlth av
Small Andrew D jr (Ethel M) (Arlington) sum res Stanwood av
—Chas W gardnr h 76 Centennial av
—John W (Margaret M) mgr 211 Main h 12 Knowlton sq

Smedburg Armas A stone cutter r 11 Hillside ct
—John mach r 11 Hillside ct
—John A (Ida C) paving cutter h 11 Hillside ct

Smith A Byron (Mary J) (Rochester N Y) sum res 16 Wiley
—Agnes A Mrs h 13 Traverse
—Albert E r 508 Essex av WG
—Alf E (Ada F) (Concord) sum res 42 Eastern Point rd

—Alice G r 524 Wash
—Alice M Mrs h Fern Cliff
—Alice T wid Wm A h 377½ Western av
—Allan B mgr r 63 Western av
—Alonzo (Laura M) gardnr h 330 Main
—Alonzo (Jessie M) slsmn h 16 Madison av
—Alonzo B (Cecile) master mariner h 208 Wash
—Alonzo H clerk 64 Main h at Rockport
—Annie M wid Benj A h 80 Middle
—Anthony (Ellen B) formn 10 Procter h 95 Centennial av
—Arthur F (Feurina C) gardnr h 50 Mt Vernon
—Arthur K (Alice M) coml trav h 123 Mt Pleasant av
—Arthur N tchr r 3 Madison av

Smith
—Arthur W (Annie J) treas Tidewater Sales & Finance Corp ft Whittemore and pres Tidewater Engineering Co do h 3 Madison av
—Azella M tchr (Manchester) r 121 Wheeler
—Barbara studt r 123 Mt Pleasant av
—Benj W (Addie T) h 72 Eastern av
—Carrie C wid Daniel F died Feb 1 1933
—Chas (Mary) fish handler h 391 Main
—Chas B (Isabelle) died Mar 18 1932
—Chas D lawyer r 71 Middle
—Chas E lab r 12 Procter
—Chas H (Mary E) fishermn h 48 Eastern av

—Chas T (Marguerite) pres and treas Crown Sea Food Co 17 Rogers and (Harvey C Smith & Son) do h Bear-skin Neck, Rockport
—Chas W r 4 Eastern Point rd
—Chas W (Katherine B) (New York city) sum res Lexington av Magnolia
—Charlotte T Mrs h 16 Granite
—Chester F r 42 School
—Clara r 27 Prospect
—Clara wid Henry (Cincinnati Ohio) sum res Beach rd Bass Rocks
—Clarence C (Stella) gardnr h 80 Concord WG

—Clarence J (Gertrude C) knitter h 21 Centennial av
—Clarence R (Grace) (Philadelphia Pa) sum res 8 Wiley
—Clayton R (Geneva B) asst postmaster PO h 63 Western av
—Clement A (Margt) physician (Brookline) sum res Quarrey Cottage 8 Mechanic pl
—Coburn (B) sum res Farrington av EG
—Constance W Mrs (Groton) sum res Eastern Point blvd West
—Currier studt (B) sum res Salt Island rd Brier Neck
—Dorothy L hairdrsr r 5 Foster
—E Clark (Lillian M) horse judge h 30 Bray WG

—E Mabel principal Stone-ct sch h 92 Maplewood av
—E Morton (Loma A) grocer Long Beach h do

—E Pearl, CS pract r 67 Western av
—Edwd W slsmn r 3 Madison av
—Effie A wid Wm T h 67 Western av
—Eliz tel opr 151 Main r Bear-skin Neck, Rockport
—Eliz C bkpr Cape Ann National Bank r 4 Hammond
—Ellen E wid Wm A B h 4 Warner
—Ethel F (Springfield) sum res Woodward av WG
—Evelyn C billing machine opr r 2½ Winchester ct

—Evelyn L bkpr h 80A Middle
—F Lillian r 12 Procter
—Farina S machine opr 377 Main r 46 Perkins
—Forster E (Stella M) physician (Lowell) sum res Atlantic rd Bass Rocks
—Frances bkpr 14 Pleasant r 20 Blynman av
—Frank sum res Ferry
—Frank D (Mary A) carp h 508 Essex av WG
—Frank F (Lucy M) (Frank F Smith & Co) 61 Wharf h 79 Western av sum res Wolf Hill
—Frank F & Co (Frank F Smith) fisheries 61 Wharf
—Frank W lab h 25 Addison
—Frank W jr r 25 Addison
—Fredk studt r 13 Middle

Paints — Hardware
Electrical Supplies
129 Main St.

GRAY'S

Kodaks-Photo Finishing
Locksmith Work
Tel. 88

Smith
—Fredk P (Martha G) (Cambridge) sum res Annisquam Heights
—G Lucille tchr (Manchester) r 115 Prospect
—Gardner H (North Shore Credit Association) 120 Main rm 9 r 21 Comlth av
—Geo lab r 2 Colburn
—Geo A (Arlington) sum res Wingaersheek Beach WG
—Geo S (Nellie) lab Cape Pond Ice Co h Lynndale av
—Gertrude P wid Howard F h 115 Prospect
—Grace C wid Leonard h 5 Fremont
—Harold L collr 96 Main r 1 Homans ct
—Harold V (Alice) (New York city) sum res Shore rd Magnolia
—Harry (Alice H) (Littleton) sum res 124 Wheeler
—Harry N (Clara W) city lab h 121 Maplewood av
—Harvard W lab r 508 Essex av WG
—Harvey C & Son (Charles T Smith) fish 17 Rogers
—Helen A r 168 Wash
—Herbert E (Evelyn D) treas Tidewater Engineering Co ft Whittemore, consulting eng do and pres and treas Tidewater Sales & Finance Corp do h 23 Concord WG
—Hilda wid Jere h 5 Foster
—Homer B fishermn r 25 Addison
—Homer H (Bessie) lawyer 120 Main rm 9 h 21 Comlth av
—Horace A (Ida H) bkpr h 46 Concord WG
—Howard F (Gertrude P) died Jan 17 1934
—Isabel cement wkr r 12 Procter
—Isabel wid Chas B h 12 Procter
—J Fred (Hattie M) h 1 Haskell
—J Raymond (Edna) hardware 64 Main h at Rockport
—Jas E (Bessie D) blacksmith 24 Commercial h 9 Beacon
—Jas E lab r 26 Grove
—Jas H bkpr 91 Wash r 29 Granite
—Jas S (Mary H) plumber 91 Wash h 29 Granite sum res Wolf Hill
—Jennie A wid Angus A h 2½ Winchester ct
—Jeremiah M (Sadie M) fish 139½ Prospect h 15 Harvard
—John A jr (Marie V) advertising mgr 93 Rogers h 22 Sayward
—John P (Annie A) fish cutter h 57 Middle
—John S lab r 5 Maplewood pl
—Jos W (Doris K) chief clerk 96 Main h 125 Maplewood av
—Julia wid Chas T died Sept 10 1932
—Justine F r 77 Mt Pleasant av
—Kenneth (B) sum res Fernwood Heights WG

SMITH L E COMPANY
221-223 Main and 169 East Main, Elliot W Tarr pres George E Cameron v-pres-sec Sumner Y McKenney treas hardware, stoves, furnaces and plumbing—See back cover and page 73
—Lena D 92 Maplewood av sum res "Shorecrest" Woodward av WG
—Lendal S (Cora B) h 5 Maplewood pl
—Lewis F (Charlotte) fish handler h 17½ Centennial av
—Lucius (Mary A) (Winchester) sum res Wingaersheek Beach WG

Smith
—Luther D (Ora G) lab h 4 Wall
—M Eliz wid Saml E h 4 Hammond
—Mabel W r 25 Addison
—Margt wid Chas E h 14 Harbor ter
—Marguerite G Mrs (Yellow Bowl Tea Room) 17 Rogers r at Rockport
—Marie wid Chas P (B) sum res Beach rd Bass Rocks
—Mary domestic r 18 Church
—Mary A Mrs (Springfield) sum res Woodward av WG
—Mary E r 21 Orchard
—Mary E wid Wm h 8 Orchard
—Mary H wid Frank C h 647 Essex av WG
—Mary P mgr 5 Colonial Garden r at Brookline
—Max W (Augusta) (Smith's Clothing Store) 23 Main h 4 Comlth av
—Mazie E tchr High sch h 121 Wheeler
—Nathaniel lab h 7 Pew ct
—Norman B studt r Annisquam Heights
—Olinda A Mrs h 17 Allen
—P Dennison (Eliz) (B) h 1 Chester sq
—Perrin (Mary F) carp h 510 Essex av WG
—R Irving r 4 Eastern Point rd
—R Russell pres and sec Traffic Sign & Signal Co, Willow cor Cleveland and pres and treas Merchant Box Co do h Norwood Heights, Annisquam
—Ralph (Edith) opr h 6 Elwell
—Ralph H, USN r 9 Beacon
—Ralph L (Annie M) marine eng h 4 Eastern Point rd
—Reginald H (Margt) (B) sum res Salt Island rd Brier Neck
—Reginald H studt (B) sum res Salt Island rd Brier Neck
—Robt r 13 Middle
—Robt L tchr (Gainesville Ga) r 21 Comlth av
—Robt M (Rose C) gardener h 429 Western av
—Robertson F (Philadelphia Pa) r 8 Wiley
—Roland H (Ethel M) gro 129 Prospect h do sum res Long Beach, Rockport
—Roland H jr clk 129 Prospect r do
—Russell G collr r 15 Harvard
—Russell N (Ethel M) fishermn h 60 Grove
—Saima E (Mrs Albert E) died Jan 16 1932
—Standish O (Philadelphia Pa) r 8 Wiley
—Sydney (Irene) clerk 331 Main r 12 Procter
—Theresa J Mrs clerk 250 Main h 1 Homans ct
—Virginia J (Rochester N Y) sum res 16 Wiley
—Virginia W r 21 Comlth av
—W Arthur (Margt H) osteopathic physician 201 Main rm 6 h 34A Comlth av
—W Henry (Mary W) (The Tavern) 30 Western av h 13 Middle
—W Milton clerk 105½ Main r 16 Madison av
—Wallace P (Madeline E) police h 10 Prospect
—Walter W (Catherine L) lab h 15 Chapel
—Wilbur J (Grace E) automobiles (Andover) sum res Salt Island rd Brier Neck
—Wilder studt r Annisquam Heights
—Willa T clerk 199 Main r 12 Proctor
—Wm (Mary E) died Aug 24 1932
—Wm A jr sub carrier PO r 34A Comlth av
—Wm E carp r 250 Western av

Smith
—Wm S (Lillian W) plumber 221 Main h 4 Warner
Smith's Clothing Store (Max W Smith) 23 Main
—Wharf 61 Wharf
Smothers Ann O Mrs r 138 Eastern av
—Edwd G (Lucy M) chauf h 10 Friend
Smurrage Andrew C (Gertrude E) fishermn r 13 Russell av
—Fred (Mary) farmer h 1A Norseman av
—Jessie M wid Jeremiah h 13 Russell av
Sneeston Annie L wid Wm H (Salem) sum res "Pine Haven" Woodward av WG
Snelling Florence D (B) sum res Hesperus av
Snelson Edith opr r 13 Myrtle sq
—Frank (Alice) mach h 13 Myrtle sq
Snow Curtis L (Alice M) lab 69 Rogers h 18 Allen
—Evangeline Mrs clerk 90 Main h 50 Taylor
—Geo L (Emma A) fish ctr 93 Rogers h 11 Traverse
—Hilda M packer r 11 Traverse
—Jas H stockmn 221 Main h Broadway, Rockport
—Roland J auto mech r 11 Traverse
—Thornton A (Helen L) (Winchester) sum res Salt Island rd Brier Neck

SNOW WHITE LAUNDRY
complete launderers 16 Main telephone 3023 and 12 Lothrop Beverly telephone 2204—See page 78
Snowden Harold (Beatrice) adjt Salvation Army 23 Pleasant h do
Soares Domingos S r 7 Silva ct
Society for Prevention of Cruelty to Children, Julius E Markert agent Dale av corner Middle
Socony Vacuum Oil Co Inc 44 Whittemore st, 2 Rogers av and 593 Western av Magnolia
Sofford Jas A (Mary M) police h 10 Short sum res Lawrence Mountain rd WG
Sogani & Co Inc (New York city) antiques Lexington av Magnolia
Sol's Dress Shop (Robt Solomon) dresses, coats and hats 145 Main
Solberg Dorothy sec r 19 Harvard
—Leda wid Chas h 19 Harvard
—Ruth sten r 19 Harvard
Solomon Abraham (Fannie) mgr 145 Main h 17 Wash sq
—Herbert asst mgr 145 Main r 17 Wash sq
—Robert (Sol's Dress Shop) 145 Main r 17 Wash sq
Somers Arthur L slsmn r 8 Centennial av
—J Thos studt r 8K Comlth av
—J V & Co (Jas V Somers) liquors 21 Hancock
—Jas V (Mary E) (J V Somers & Co) 21 Hancock h 8K Comlth av
—Jas V jr (Estelle T) master plumber h 7 Oak
—John fishermn h 6 Cross
—Leslie M (Helen E) clerk r 8K Comlth av
—Mae M r 264 Main
—Saml J (Blanche E) cook h 8 Centennial av
—Saml J jr r 8 Centennial av
Somes Bertha wid Edward A h 101 Wash
—Eliz W (Brookline) sum res Presson's Point WG
—John E Mrs (Brookline) sum res Presson's Point WG
Somppi Fannie E h 28 Middle
—John E auto mech 48 Bass av h 6 Hooper ct Rockport
Sondrol Olaf O (Ruth) USCG h 9 Highland pl
Sonia Everett J C (Katherine M) watchmn h 11 Pearl
—F Annie wid John r 25 Eastern av
—John M (Virginia M) chauf 6 Pearce h 6 Amero ct
—Robt countermn r 25 Chestnut
Sonnester Alex confectionery r 20 Mason
Sons of Union Veterans of the Civil War, J F Dyer Camp No 24, Andrew McGrath treas 28 Wash meets 2d & 4th Tues at 47 Wash
Sorensen Julia Mrs r 1 Western av
Sousa Albert H (Alice A) auto mech 447 Main h 6 Young av
—Antonio J C (Mildred A) carp mate U S Coast Guard Air Station, Ten Pound Island h 38 Summer st
—Catherine M r 2 Hampden
—Evelyn studt r 23 Mansfield
—Henry (Violet) lab h 23 Mansfield
—Mary bkpr 9 Derby r 43 Mt Vernon
South Dorothy F r 45 Western av
—Fannie wid John h 19 Hartz
—Hugh W mgr meat dept 57 Wash r 19 Hartz
—Marie L Mrs mgr 136 Main r 45 Western av
Souther Henry (Eliz) (Cleveland Ohio) sum res Bass Rocks rd Bass Rocks
Southgate Hugh M (Washington D C) sum res Atlantic rd Bass Rocks
Souza Albert (Mary) fish handler h 25 Webster
—Alf tinsmith r 32 Trask
—Arthur A slsmn 9 Derby r 43 Mt Vernon
—Christian J (Amelia A) jan ft Rowe sq h 3 Fair
—Deolinda G waitress r 11 Prospect sq
—Fernando S (Bessie) fish handler h 16 Elwell
—Frank clk r 12 Myrtle sq
—Frank (Leonora) hlpr r 26 Warner
—Frank G (Frances R) lab h 50 Taylor
—Frank M (Margt F) lab h 624 Western av Magnolia
—Frank T (Catherine) trimmer h 14 Trask
—Henry (By-Rite Market) 386 Main h 12 Myrtle sq
—Isabella S Mrs h 11 Elwell
—Jas (Rose) carp h 29 Friend
—Jim (John M Souza) oil burners and radios 266½ Main
—Joao (Louise) h 14 Trask
—John (Alice) (By-Rite Market) 386 Main h 39 Hart
—John clk r 12 Myrtle sq
—John E (Hattie M) fish handler h 14 Trask
—John F (Phoebe) (S & Q Sugar Co) 9 Derby h 43 Mt Vernon
—John M (Flora G) (Jim Souza) 266½ Main h 106 Friend
—Jos (Catherine) h 12 Myrtle sq
—Jos (Arminda M) chauf h 22 Grove
—Jos fish handler h 25 Webster
—Jos E r 25 Webster
—Jos F (Mary G) fishermn h 47 Perkins
—Jos F jr (Joanna) carrier Magnolia Post Office 30 Magnolia av Magnolia h 30B do
—Jos Grace (Nancy G) fishermn h 11 Prospect sq
—Jos H (Theresa) clerk 216 Main h 41 Cleveland
—Josephine wid Manuel h 66 Perkins
—Manuel (Olive R) fish cutter r 8 Sadler
—Manuel A (Annie) died Feb 9 1934
—Manuel G r 11 Prospect sq
—Manuel P (Laura A) fishermn h 42 Taylor
—Manuel R cashr r 12 Myrtle sq

Souza
—Marguerite W wid Wm F clerical asst District Court of Eastern Essex r 182A Granite, Rockport
—Mary A wid Antoine r 32 Trask
—Mary J packer r 39 Webster
—Norman M r 11 Elwell
—Robt clk 114 Main r 22 Grove
—Robt C mach r 11 Elwell
—Shirley E Mrs canner h 8 Prospect
—Walter J (Rose E) clk h 15 Warner
—Wm H bkpr r 12 Myrtle sq
Spalding Eliz C (B) sum res Ledge rd
—Richd W (Kathleen G L) (Portland Me) sum res Ledge rd
Spalton Arthur (Edith M) carrier Lanesville PO h 1067 Washington
—Margt A tchr Riggs sch h 8 Brierwood
Spaneles Paul pool room r 68 Middle
Spanks Abner (Nettie R) formn 15 Wharf h 5 Carlisle
—Chas E (Nettie E) caretaker h 113 Mt Pleasant av
—Edgar clk r 5 Carlisle
—Emma L wid George W h 148 Maplewood av
—John G (Mary A) firemn GFD h 14 Fair
—Myron W radio opr r 5 Carlisle
Spark Louis (Eva) tea and coffee h 124 Centennial av
Sparrow John fishermn r 17½ Elm
Spates Alice B wid Henry A grocer Witham cor Thatcher rd h do
—Henry A (Alice B) died Jan 26 1934
—Winifred B Mrs lndrs r 33 Sargent
Spaulding Grace M (B) sum res Ledge rd
—Henry Plympton (Brookline) sum res Grape Vine rd
Speck Frank G (Florence R) (Swarthmore Penn) sum res Riverview
Spence John T (Myrtle A) pntr h 10 Pew ct
—Walter M lab r 10 Pew ct
Spencer Andrew C (Jennie) driver h 128 E Main
—Clara T wid Willard sum res Beach rd Bass Rocks
—Mabel asst supt Addison Gilbert Hospital r do
—Seldon (StLouis) sum res 3 Arlington
Spidel Melvin S (Florence V) chauf L B Nauss & Sons Inc h 413 Main
Spierto Frank ladies' tailor Lexington av Magnolia r at Newton
Spike Edwd B (Mary A) died Nov 25 1933
Spinner Dorothy Mrs bkpr 123 E Main r 23 Granite
Spinney Abbie C wid Aden C h 38 Mt Vernon
—Clayton W clerk B&M (B) r 38 Mt Vernon
—Isabelle Mrs h rear 6 Acacia
—L Ervin plmbr r 44 Beacon
—Lemuel E (Oretha F) master mariner h 44 Beacon
—Lovett (Bertha) fishermn h 61 Gloucester av
—Mildred E Mrs waitress h 3A Bass av
—Russell G r 44 Beacon
—Wilson fishermn r 16 Water
Spinola Domenic (Fannie) fishermn h 4 Commercial

SPITTLE BROS DAIRY Inc

17 Addison telephone 1291, Jacob E Spittle pres Deland J Spittle treas milk and cream—See page 81
—David waitr 129 Wash r at Essex
—David C (Mildred E) driver h 124 Wash
—Deland J (Amelia A) treas Spittle Bros Dairy Inc 17 Addison h 24 do
—Harriet H bkpr 19 Addison r 28 do

Spittle
—Jacob E (Edith) pres Spittle Bros Dairy Inc 17 Addison h Winthrop st Essex
—Mary J wid Thos E h 28 Addison
—Thos E (Dave's Lunch) 129 Wash r 28 Addison
—Thos E (Mary J) died July 20 1933
—Thos E jr chauf 19 Addison r 28 do
Spofford Mabel supvr drawing public schools and tchr High sch r 61 Middle
Sponagle Alice P tchr High sch r 14 Allen
—Annie K wid Stephen S h 14 Allen
—Catherine M sec r 14 Allen
—Ernest B (E Evelyn) clammer h 12 Lincoln WG
Spoon Geo W (Ethel) lab h 409 Main
Spooner Herman W (Sarah G) architect, civil engineer and surveyor 6 Procter h do
—Sarah G Mrs clerk 186 Main r 6 Procter
Sportswoman The (New York city) women's clothing Lexington av Magnolia
Sprague Nathaniel (Cassy) (Schenectady) sum res 5 Hickory Lanesville
Sprangman Caroline H wid Wm A housekpr r 55 Summer
Spring Louise S wid John C (Newton) sum res Cole's Island WG
Springham Alice wid Wm r 279 Wash
—Wm caretaker h 22 Chapel
Sproul Fred W (Annie) (Allston) sum res 498 Wash
Spugnardo Felix J (Martha M) mach mate U S Coast Guard Air sta, Ten Pound Island h 12½ Hampton
Spurling Chas E clk r 458 Wash
—Walter E (Breita) lab h 458 Wash
—Warren (Evelyn) h Winthrop av
Spurr Alf W (Mary L) capt yacht "Tyrone" h 9 Gerring rd
Spurrell Leonard W (Margt M) landscape gardnr h Mt Ann rd WG
Stacey Benj K (Harriet G) real est 56 E Main h do
—Eliz studt nurse 298 Wash r do
—Harold W (Esther B) mgr h 25 Leonard
Stack Helen M clk r 114 Centennial av
—John W (Dorothy M) reserve police h 24½ Exchange
—Kenneth T (Service Ice Co) 4 Willow h 7 Morton pl
—Nora M clk r 114 Centennial av
—Thos H lab r 114 Centennial av
—Thos H died July 21 1933

STACK WILLIAM E

real estate On the Square, Magnolia telephone Magnolia 1300 Gloucester office 30 Elm r do—See page 88
—Wm H (Ellen) hammersmn h 114 Centennial av
Stacy Annie W wid John C h 121 Western av
—Fannie K r 44 Middle
—Jas D treas Stacy's Clothing Store Inc 168 Main h 44 Middle
—Jane P wid Geo O h 109 Western av
—Mary S r 44 Middle
Stacy's Clothing Store Inc 168 Main inc '10 M S Stacy pres James D Stacy treas
Stafford Lillian G bkpr 331 Main r 25 Pine
—Nellie maid Myra R Tutt Estate, Eastern Point blvd W
Stage Coach Inn (Peter J H Keffer) restr 302 Essex av WG
Stahre Andrew W (Marian S) clerk h 6 Babson ct
Stakas Katherine waitress 313 Main r 7 Locust
Standard Oil Co of New York 2 Rogers, 73 Essex av and 593 Western av Magnolia
Standish Revilo M (Eva K) pastor Prospect st M E church h 30 Summer

STANDLEY C L
blacksmithing, welding and ornamental iron work Depot sq Manchester, Mass r 19 Norwood av do—See page 57
Stangel Josephine E clerk r 26 Chestnut
Stanley Alex H slsmn 8 Parker r 12 Chestnut
—Annie E tchr Hildreth sch r 124 Prospect
—B Wyman (Ruth C) carp r 291 Wash
—Benj W (Rosamond) formn 331 Main h 293 Wash
—Blanche H artist sum res 135 Mt Pleasant av
—Carolyn E nurse maid r 12 Chestnut
—David S r 124 Prospect
—Howard B clk r 12 Chestnut
—Jas B r 124 Prospect
—John r 124 Prospect
—John W (Ethel B) rprmn 14 Elm h 12 Chestnut
—Jos T fish handler r 124 Prospect
—Mary h 124 Prospect
—Rufus N (Eleanor A) farmer h 80 Magnolia av Magnolia
—Wm A r 124 Prospect
—Woodrow N lab r 21 Mt Vernon
Stansby Maurice E junior technologist Fort sq r 13 School
Stanton Ellard R (Marguerite F) mach h 63 Parker
—Fred W antiques 262 E Main h 260 do
—Victor W (Doris E) fishermn h 11 Summit
Stanwood Abbie J wid George G h 16 Stanwood
—E Natalie tchr Lane sch r 9 Shepherd
—Eug (Eliz) h 320 Wash
—Fredk A (Mary J) clerk 216 Main h Glendale av
—Harold D (Jessie O) purchasing agent 93 Rogers h 324 Wash
—Herbert (Bessie) (Somerville) sum res 1 Colburn
—Howard B (Eliz) bkpr (B) r 9 Shepherd
—John E (Jennie L) master mariner h 60 Leonard
—Marguerite D r 324 Wash
—Mary B cashr r 9 Shepherd
—Milton S (Olive M) lab h 420 Essex av WG
—Sidney C (Anna J) janitor Leonard sch h 7 Union ct
—Vayne S (Myrtle O) pntr h 38 Sumner WG
—Wm H (Etta H) h 7 Stanwood av
—Wm W clock rpr r 16 Stanwood
Stapledon Florence M clk 186 Main r 83 Prospect
—Mina E clerk 186 Main r 83 Prospect
Staples F Clarence helper r 4 Raymond, Magnolia
—Fred eng 73 Main r do
—Nellie G Mrs h 4 Raymond, Magnolia
Stapleton Chas H (Gertrude) drftsmn (Cambridge) h 18 Harvard
—Eliz S h 26 Western av
—Emma G died Aug 7 1933
—Geo N died Aug 27 1932
—John J (Mary A) inspector of Customs 15 Dale av rm 200 h 25 Pine
—Mary A Mrs district nurse 148 Main r 25 Pine
—Ralph L studt r 18 Harvard
—Richd C died May 10 1933
Star Edwd fishermn r 43 Main
—Grocery (Priscilla M Silveira, Mrs Belmira G Mitchell) 21 Friend
State Rifle Range off Gee av near Rockport line
Staten Everett W chauf r 27 Bass av
—Grace G Mrs r 27 Bass av
Station Lunch (Frank R Silva) 34 Railroad av
Stavro Arthur (Helen) (Arthur Fruit Co) 122 Main h 1 Alpine ct
Steele Albert W (Caroline A) caretaker h 23 Cherry
—Alf S (Dorothy G) pres Cunningham Paint Co Inc 55 Main h 8 Stone ct
—Alice M wid Arthur H h 96 Prospect
—Bowman D acct (B) r 5 Bellevue av
—Carroll K (George Steele's Sons) 120 Main r 3 Granite sum res Long Beach
—Chas A asst treas Steele & Abbott Co Inc 287 Main r 14 Comlth av
—Cora E wid Howard h 5 Bellevue av
—Donald P studt r 14 Comlth av
—Dorothy B studt r 14 Comlth av
—Dorothy H slswmn 181 Main r 23 Cherry
—Eliz A Mrs pres Steele & Abbott Co Inc 287 Main h 14 Comlth av
—Eliz R (Gloucester) sum res Salt Island rd Brier Neck
—F W Mrs h Salt Island rd Brier Neck
—Geo (George Steele's Sons) 120 Main r 3 Granite sum res Long Beach
—Grace M tchr Hovey sch h 29 Granite
—Herbert mariner r 2 Taylor
—Jessie wid John died Apr 10 1932
—Leslie insp Motor Vehicles h at Marblehead
—Lucy E tchr (Norwood) r 5 Bellevue av
—Marion S tchr r 23 Cherry
—Mary A wid Thos A h 14 Mansfield
—Nellie Mrs sum res Uncas rd
—Nellie M Mrs r 10 Federal
—Owen E studt r 14 Comlth av
—Quentin (George Steele's Sons) 120 Main r 3 Granite sum res Long Beach
—Ruth H r 23 Cherry
—Sarah wid Geo h 3 Granite sum res Long Beach
—Sarah F wid Adrian died Nov 2 1933
—Theora Mrs seamstress h 12 Liberty
—Virginia G r 8 Stone ct
—Wm L studt r 14 Comlth av

STEELE & ABBOTT CO Inc
287 Main, Mrs Elizabeth A Steele pres Charles A Steele asst treas house and ship painters and painters' supplies—See back cover and page 84

STEELE'S GEORGE SONS
(George, Carroll K and Quentin) insurance of all kinds 120 Main telephone 2709-W—See front cover and page 75
Steer Alice E (Melrose Highlands) sum res 48 High
Steerage The (Mary E Pearson) gift shop Ledge lane
Stein Helen C (New York city) sum res 9 Marble rd
Steinberg Chas garagemn 130 Wash r 5 Harold av
—Chas W (Wahlborg) switchmn B&M (Salem) h 5 Harold av
—Geo W (Susie M) h 3 Harold av
—Muriel r 5 Harold av
Stella Chain Stores grocers 24 Main
Stenberg Carl A (Ida M) helper h Leverett Lanesville
Stephens Ernest M carp r 55 Langsford
—John (Tekla H) eng h 53 Langsford
—Wm (Carrie E) carp h 55 Langsford
Stephenson Charles F (Cora D) asst trade commissioner (Washington D C) r 24 Mansfield
—Robt (Hattie A) h 24 Mansfield
Sterlin Carl (Annie) carp h 11 Hampden
Sterling Store Inc 171 Main, Louis Geller pres Edwd Himmel treas

Stetson Marinda M r 9 Wash sq
—Sarah C h 9 Wash sq
Stevens Arthur (Gertrude P) fishermn h 15½ Rackliff
—Arthur E (Maud D) carp h 43 Eastern av
—C Brook (Edith) (Lowell) sum res rear 876 Wash, Bay View
—Chas H jan r 195 E Main
—David (B) sum res 7 Arlington
—Edith S sten 331 Main r at Rockport
—Emma Mrs r 9 Mechanic pl
—Ernest fishermn r 7 Nashua av
—Eug C (Grace) (Richmond Va) sum res Beach rd Bass Rocks
—Geo B (Alice D) music tchr 34 Gloucester av h do
—Harry G grocer 106 Centennial av r 104 do
—Jas M fishermn r 45B Warner
—Jos r 9 Mechanic pl
—Lenora A Mrs h 85 Centennial av
—Lester A (Margt A) fishermn h 45B Warner
—Marion bkpr 9 Procter r 151 Main, Rockport
—Orin shoewkr r 104 Centennial av
Stevenson Bertha h 221 Concord WG
—Chas (Jennie E) h Barberry lane
—Chas (Jennie) r 30 Chapel
Stewart Anna H tchr r 1 Sanderson ct
—Aubrey C (Leone S) USCG h 217 Essex av WG
—Aubrey C jr r 217 Essex av WG
—Catherine wid Wm h 994 Wash
—Catherine M r 98 Prospect
—Chas (Eliz P) (B) sum res Fort Hill av
—Chas A (Maude C) master mariner h 98 Prospect
—Chester J (Mildred R) carrier PO h 5 Adams pl
—Dorothy (Worcester) r Hawthorne Inn
—Eliz A r 22 Eastern av
—Eliz P (B) sum res Fort Hill av
—Harry E (Helen E) lab h Bray WG
—Helen (Worcester) r Hawthorne Inn
—John C (Worcester) r Hawthorne Inn
—Robt M fish worker r 217 Essex av WG
—Wm A (Hilda M) granite cutter h 1 Sanderson ct
—Wm B (Catherine) died May 31 1934
—Wm R clk r 994 Wash
Sticklen Andrew (Catherine F) fishermn h 19 Perkins
—Geo E died Apr 5 1933
—John J (Lillian E) mach h 6 Bass av
Stickney Allan P (Madeline M) fishermn h 8 Avon ct
—Chas W (Margt E) died Sept 16 1932
—Dorothy L phone opr 14 Elm r 95 Prospect
—Margt E wid Chas W h 95 Prospect
—Margt L bkpr Gloucester Safe Deposit & Trust Co r 95 Prospect
—Marion clk h 108 Wash
—Marion F h 24 Beacon sum res Winthrop av
—Minnie C Mrs h 8 Caledonia pl
—Richd L r 95 Prospect
—Roy J (Sadie M) truckmn h 6 Caledonia pl
Stiles Roy W (Ann G) (Melrose) sum res 4 Bickford way
Stillington Hall (Leslie Buswell) theatre off Western av nr Ravenswood pk
Stilphen Arthur B (Alice L) truckmn h 41 Haskell
Stinson Chas H tinsmith 221 Main r 100 Prospect
Stockbridge Bertha M wid Willis A h 78 E Main
—Clayton B (Agnes B) plumber r 251 E Main
—Eug L (Loretta B) cooper h 251 E Main

Stockbridge
—Frank W (Edith E) hosemn 8 School h 98 Pleasant
Stoddard Annie M wid Porter D h 30 Green
—Bridget Mrs domestic r 110 Prospect
—Bridget T wid Wilbur cook Huntress Home h 13 Procter
—Dorothy M typist 93 Rogers r 30 Green
—Fredk L (Henrietta) artist h 107 Mt Pleasant av
—Irving M (Worcester) sum res Atlantic rd Bass Rocks
—Mary V died May 27 1934
—Murray (Sarah) sum res 53 Haskell
Stoddart A P & Co (John A Stoddart) machinists 236 Main
—Beulah M phone opr 186 Main r 11 Trask
—E Wallace (Laura D) carp h 44 Granite
—Hannah J wid Richd A r 16 Summer
—John A (Florence L) (A P Stoddart & Co) 236 Main h 11 Trask
—Lillian M h 16 Summer
—Milton kitchenmn 40 Railroad av r 13 Procter
Stodder Emily B (Brookline) sum res Woodman WG
—Harriet B (Brookline) sum res Woodman WG
Stoehrer Wm (Myrtle E) (Haverhill) sum res Horton
Stoepel F C Mrs (Cincinnatti Ohio) sum res Page Bass Rocks
Stohl Fredk J (Mildred E) USN r 18 Centennial av
Stone Arthur C mgr 49 Wash h 5 Pigeon Hill ct Rockport
—Hester G Mrs r 15 Comlth av
—Hyman (Sarah) junk 51 Maplewood av h 57½ Wash
—Jas (Agnes M) fishermn h 30 Friend
Stormont David (Ella J) died Sept 6 1932
—David W clerk 287 Main r 34½ Hartz
—Eleanor M studt nurse r 34½ Hartz
—Ella J wid David h 34½ Hartz
—Eva A clk r 34½ Hartz
Storrs Frances Mrs (Hartford, Conn) r Hawthorne Inn
Story Abbie B wid Frank F r Story rd Magnolia
—Andrew T (Eliz) fishermn h 27½ Exchange
—Doris sten Russia Cement Co r 27½ Exchange
—Dorothy r 767 Western av Magnolia
—Ethel S wid Clifford B housekpr 11 Procter r 124A Magnolia av Magnolia
—Geo B (Katherine M) carp h Story rd Magnolia
—Myron B (Ida M) chauf h 124A Magnolia av Magnolia
—Oscar P (M Grace) h 767 Western av Magnolia
—Percy mech dentist 119 Main r 27½ Exchange
—Rachel bkpr 77 Middle r 133 Granite PC
—Winslow F (Josephine A) rem to Manchester
Story's Wharf 227 E Main
Stout Jas lab h 60 Granite
—Jas P lab r 60 Granite
—John housemn r 60 Granite
Stovale J W Mrs r Hawthorne Inn
—Jean r Hawthorne Inn
Strachan Everett A (Jennie P) armorer 99 Prospect h 12 Friend
—Mary J wid Duncan died Jan 7 1932
—Philip J (Mary) carp h 91 Wheeler
—Wm O (Marjorie S) garagemn h 610 Western av Magnolia
Strand Dye House The (Louis Kramer) 45 Main
—Theatre 73 Main

Strangman Carrie Mrs housekpr 162 Wash
—Wm F (Eliz) dentist (Salem) sum res 976 Wash
Strauss Dora Mrs waitress r 26 E Main
Strazzara Antonio fishermn h 15 Commercial
Stream Frank (Josephine W) master mariner h 32 Haskell
Strescino Giuseppe (Lucia) fishermn h 61 Eastern av
—Jos (Mildred) fishermn h 31 Mt Vernon
—Robt C labeler r 61 Eastern av
Stride Lena M clk r 7 Maplewood av
Stripp Katherine principal Point primary sch h 97 Mt Pleasant av
Strong Chas F wholesale confectionery 270 Main r 25 Liberty
—Cornelius F (Abbie M) clk 270 Main h 25 Liberty
—Harold C (Selina) (Groton N Y) sum res Page Bass Rocks
—Kendrick chauf 270 Main h at Rockport
—Priscilla H r 2 Beachmont av
—Roland B (Bertha H) contr 2 Beachmont av h do
Strople Alonzo (Catherine A) carp h 23 Exchange
—Catherine C wid John A h 53½ Western av
—Edwd L r 96 Centennial av
—Ellen F (Mrs John L jr) died May 26 1932
—Fred (Lillier M) baker h 42 Leighton ct
—G Gordon (Marie A) chauf h rear 138 Eastern av
—John L (Mary) formn gas mains 96 Main h 96 Centennial av
—John L jr lab h 55 E Main
—Lester plmbr r 20 Madison av
—Lillian M clerk 205 Main r 42 Leighton ct
—Marjorie E r 42 Leighton ct
—Preston C chief formn 8 Smith h 7 Orchard
—Ralph D lab r 96 Centennial av
—Russell F lab gas works r 96 Centennial av
—Una office and credit mgr Russia Cement Co r 53½ Western av
—Wm A (Ellen R) asst formn 96 Main h 17 Lincoln av
—Wm A (Emma D) buyer 186 Main h 20 Madison av
—Wm H knitter r 20 Madison av
Strout Thos (Main Street Fish Market) 7 Main h 20 Blynman av
Strum Harriet A wid John I died Oct 8 1932
Stuart Carleton (Bertha A) shipper h 34 Warner
—Corinne M r 16 Ledgemont av
—Geo L (Matilda J) concrete worker h 5 Langsford
—L Roy (Geneva L) mailing clerk PO h 16 Ledgemont av
—Reginald B r 16 Ledgemont av
—Sarah E wid Joshua E r Huntress Home 110 Prospect
—Vincent C (June B) (Watertown) sum res 1000 Wash
Studer Saml A (Muriel P) lab h 9 Blackburn pl
Sturgis Julie sum res Revere st
—Kate B Mrs (Washington D C) sum res 12 Bond
—Wm C (Carolyn H) sum res Revere st
Success Mfg Co 18 Sargent inc '06 Thomas P Bolger pres-treas refrigerator mfrs
Sudbay Jas A (Margt M) mgr 130 Wash h 124 Maplewood av
—Joanna r 81 Friend
—P Sheldon (Annie L) supt h 86 Western av
Sugar Bowl The (Jos R Oliver) confectionery 244A Main
Sughrue John T (Dorothy M) chauf r 10 Sayward
Sullivan Betty M wid Frank h 38 Harbor ter
—Catherine C machine opr r 5 Sylvan
—Christina J wid Wm E h 92 Wash
—Danl formn r 17 Procter
—Eliz M variety 354½ Main h 38 Harbor ter
—Frank B (Alice C) druggist 108 Main h 213 Western av
—Fredk J (E Olive) chauf h 13 Pearl
—Gertrude M bkpr h 5 Sylvan
—Gertrude M sten (B) h 7 Pine
—Jos I asst treas Murmac Mfg Co 80 Grove h at Salem
—Russell H (Doris H) clerk 91 Main h 102 Wash
—Walter J (Katherine M) bkpr 24 Railroad av h 31 Centennial av
Sulton John S (Mary) fishermn h 26 Eastern av
Summerville Ellen clk 205 Main r 1 Blynman av
Sundberg John J (Nancy B) chauf h 38 Beacon
—N Blanche Mrs custodian 27 Pleasant h 38 Beacon
Sunnyside Bakery (Domingos F Arruda) 90 Main
Sunset House (Henry Arseneault) 29A Magnolia av Magnolia
Suomi Wm r City Infirmary
Superior Dye House (Joseph Kaplan) 53 Main
Suratt Lottie Mrs h 427 Main
Surette Alphonse fishermn r 334 Main
—Henry (Agnes M) h 14 Seeall
Surrette Daniel fishermn r rear 5 Mt Vernon
—Daniel fishermn r 9 Sargent
—Robt R (Eva D) lab h 18 Summit
—Wm P (Jennie M) fishermn h 2 Winchester ct
Susanno Lorenzo (Vincentia) fishermn h 22 Gould ct
Sutcliffe Albert E (Caroline) (Somerville) sum res Ferry Hill
—Lawrence F (Somerville) sum res Ferry Hill
Suter John W jr Rev (Margt S) (New York city) sum res Revere st
Sutherland Alphonse (Mildred A) fishermn h 11 Pew ct
—Eug hlpr r 86 E Main
—Jennie Mrs (Aunt Jean's Coffee Shoppe) 19 Rocky Neck av h do
—John J fishermn r 12 Howe
—Leroy hlpr r 86 E Main
—Mary J wid Jos h 11 Pew ct
—Peter A (Katherine B) fish pedler h 29 Perkins
—Pius M machine opr r 11 Pew ct
—Roy G r 19 Rocky Neck av
—Sarah wid John h 12 Howe
—Sidney L G (Ellen L) (B) sum res Atlantic rd Bass Rocks
—Wm (Mary) fishermn h 11 Pew ct
—Wm J (Bessie M) marine eng h 86 E Main
Sutphin Eliz B (Cincinnati Ohio) sum res Atlantic rd Bass Rocks
—Mary H wid Dudley V (Cincinnati Ohio) sum res Atlantic rd Bass Rocks
Sutton Katherine G Mrs died Apr 10 1932
Suutari Elsie M clerk 102 Main r Squam rd Rockport
Swain Thomas H (Margt) carp h 11 Myrtle sq
Swaney Carroll R (Caroline) (Newtonville) sum res 53 River rd
Swanson Alma E clk Gloucester Co-operative Bank r 126 Prospect
—Annie wid August died Aug 15 1932
—Carl O (Hilma W) gardnr h Pine Hill, Magnolia

Swanson
—Donald E A (Alice M) gardnr h 1A Norseman av
—Eliz D sec 11 Pleasant rm 3 r 18 Pigeon Hill st PC
—Ernest G (Marion K) advertising mgr Russia Cement Co h 6 Kent circle
—Fritz tinsmith 221 Main h 27 High, Rockport
—Julia studt nurse 298 Wash r do
—Mildred r 126 Prospect
—Peter M (Ida M) paving cutter h 52 Langsford
Swasey Grace G waitress r 276 Wash
Sweeney Catherine A sten 121 Duncan r 6 Liberty
—Ellen r 10 Ledgemont av
—Francis J (Marian E) chauf L B Nauss & Sons Inc h 380 Wash
—Julia wid Michl h 23½ Church
—Nellie C waitress 142 Main r 10 Ledgemont av
—Patk E gardnr r 10 Ledgemont av
—Thos E (Genevieve M) countermn Main cor Chestnut h 5 Cross
—Winifred A bkpr r 19 Mt Vernon
Sweet Elias R (Grace G) investigator B&M h 489 Wash
—Forrest r 21 Willow
—Grace G Mrs clerk 186 Main r 489 Wash
—Ralph G (Jennie M) gas fitter 96 Main h 21 Willow
—Shop The (Wm K Voutiritsa) confectionery 138 Wash
Swensen Hjalmar fishermn r 6 Vincent
Swenson Christian butler Fuller st Magnolia
—Olaf fishermn r Laurel WG
Swett Donald (Carolyn M) (W Hartford, Conn) sum res 10 Vine
—Ellen F wid Fred r 9 Winchester ct
—Frances L artist 11 Hovey h do
—Guy S (Beatrice P) carp and builder Marshfield st h do
—Norman P (Gladys G) furn fnshr h 25 Bond
—Philip W (Lillian) h Marshfield st
—Ralph W (Ella R) lumber (Wellesley Hills) sum res Wolf Hill
—Wm A (Chrissie S) plumber h 24 Haskell
Swift Carleton B (Lila) (Pasadena Cal) sum res Eastern Point blvd West
—Carrie wid Willis r 12 Stage Fort av
—Chas H (Lillian H) clerk 150 Main h 159 Western av
—Chester C (Lillian M) clk 221 Main h 538 Wash
—Homer F (Emma F) physician (New York city) sum res 10 Old Salem rd
—Mary A wid Alphonso L r Huntress Home 110 Prospect
—Willis C (Edna D) firemn Combination A h 3 Avon ct
Swim Dora clk r 978 Wash
—Irad M r 3 Essex
Swimm Edwd W (Madeline A) fishermn r Fern Cliff
Swinson Alonzo J (Hilma) lab h 1 Bass av
—Annie E h 141 Mt Pleasant av
—Chas sail maker (B) r 141 Mt Pleasant av
—Chas E sail maker h 109 Bass av sum res Brier Neck
—Eli J (Nellie) hlpr r 33 Haskell
—Emil S (Melissa) farmer h rear 128 Mt Pleasant av
—F Oscar (Harriett F) farmer h 114 Mt Pleasant av
—Geo (Maude) driver Ry Ex h 14 Cross
—Gertrude E studt nurse r 14 Cross
—John A (Grace E) cabinet fnshr 196 Main h 50 Mt Pleasant av

Swinson
—Leroy L slsmn 5 E Main r 50 Mt Pleasant av
—Ludwig (Leah) (Swinson's Lunch) 322½ Main h 322 do
—Olaf S (Mary) clk h 6 Taylor ct
—Wm F (Fannie E) carp h 33 Haskell
Swinson's Lunch (Ludwig Swinson) 322½ Main
Sylva Eleanor M clerk 199 Main r 3 Summit
—Esther clerk 199 Main r 3 Summit
Sylvester Danl W died Feb 20 1932
—Frank H driver h 13 Wheeler
—Fred W (Eva F) driver 30 Pearl h 19 Gee av
—Geo F (Alice) auto mech h 29 Myrtle sq
—Henry G (Mabel) h 525 Wash
—John A (Esther F) formn r 364 Wash
—John P sum res Brambles Lawrence ct WG
—Katherine E tchr Maplewood sch h 29 Myrtle sq
—Mary E r 19 Gee av
—Saml H hlpr 30 Pearl r 13 Wheeler
—Sidney Howard h 728 Wash
Symonds Cora L wid Guy B rem to Lynn
—Dana F lab r 523 Essex av WG
—Edwd (Annie L) h 122 Magnolia av Magnolia
—Philip L clammer r 523 Essex av WG
—Raymond F (Mary) carp h 523 Essex av WG
—Wm W (Madison Me) sum res 114 Magnolia av Magnolia
Syms Geo J died Jan 28 1932

Taft Ellen V wid Edgar S h 12 Bellevue av
—Ezra F physician (Lexington) sum res Atlantic rd Bass Rocks
—Sarah E wid Waterman A (Arlington) sum res Edgemoor rd
Taggart Lucy M sum res Eastern Point blvd West
Tagney John G ins agt 86 Main rm 3 r 25 Chestnut
Taintor Charles W sum res Wingaersheek Beach WG
Talbot Herbert C (Martha A) (Fall River) sum res Atlantic rd Bass Rocks
—Marjorie (The Gloucester Bookshop) 65A Middle r Land's End, Rockport
—Max (East Gloucester Yacht Yard Inc) 3 Norwood ct h at Bass Rocks
—Wm T cook 9 Main r 67 Western av
Taliadoros Constantinos (Jennie) fruit h 80 Essex av
Talvitie August W (Lydia) died July 7 1932
—John (Anna L) contractor 19 Brierwood h do
Tanaka Yusaku mgr Yamanaka & Co, Lexington av Magnolia r at Boston
Tanner Amos watchmn Cape Pond Ice Co h 58 Eastern av
—Benson W (Viola M) h 15 Liberty
—Lindsay L H (Ellen J) hlpr 50 Commercial h 15 Addison
—Peter G (Sarah) fishermn h 11 Marchant
—Stephen J fish skinner r 11 Marchant
Tappan Block 112-116 Main
—Ella C wid Chas S h 73 Western av
Tarantino Isadore (Frances) fishermn h 42 Fort sq
—Salvatore (Pauline) fishermn h 32 Fort sq
Tarazzio Michl fishermn r 5 Fort sq
—Salvatore (Josephine) fishermn h 5 Fort sq
Tarbox Eliz J wid Fred h 7 Caledonia pl
—Fred W (Sarah E) chauf Gulf Refining Co h 23 E Main
—Fredk S (Gladys M) lab h 197 E Main
—Margt A wid Wm R died Feb 13 1933

Tarbox

—Melvin (G Dorothy) shtmtlwkr h 4 Woodward av WG
—Richd (Eliz A) r 36 E Main
—Ruth clk r 23 E Main
Tardif Geo A (Marie) USCG h 9 Davis
Tarlow Isidore R (Eva) barber 43A Main h 29 Cleveland
Tarr A Myron (Helen S) lawyer (Salem) and 9 Wash h 12 Beacon sum res Fernwood
—Ada C died Apr 9 1932
—Addison Walter died Jan 22 1933
—Alf C formn 96 Main r 12 Orchard
—Annie M r 26 Harrison av
—Arthur C (Alice M) lab h 23 Parker
—Arthur M (Eliz V) carrier Lanesville PO h 4 Langsford
—B Jane wid John P died June 7 1932
—Bessie B died Dec 3 1932
—Blanche A tchr Sawyer sch r 26 Harrison av
—Carl N (Minnie) (Murray & Tarr) fish Fort sq h 26 Granite
—Carrie E clk r 11 Marsh
—Carrie L wid Henry r 29 Pleasant
—Chas (Ruth) acct r 18 Russell av
—Chas B (Jennie B) treas George J Tarr Co 25 Fort sq h 6 Angle
—Chas E (Olivia) farmer h 18 Russell av
—Clara Mrs h 8 Elm
—Clarence E (Cora J) (Murray & Tarr) Fort sq h 23 Prospect
—D Chester (Nellie F) h 22 Chestnut
—David Sherman (Florence M) sec, treas and mgr Rocky Neck Marine Railway Co h 6 Clarendon
—Doris P Mrs sec 141 Main h 23 Chapel
—Dorothy G opr r 9 Plum
—Dorothy P maid r 23 Parker
—Eben H clk (B) r 220 Eastern av
—Edmund S studt r 25 Wheeler
—Edna I h 9 Plum
—Edwd (Pauline) fish handler h 15 Hammond
—Eliza B wid Geo H died Apr 13 1933
—Elliot W (Emily I) pres and gen mgr L E Smith Company 221 Main h 81 Western av
—Emma Mrs r 1 Western av
—Epesas died Mar 30 1934
—Esther h 12 Orchard
—Ethel Mrs cook 298 Wash h 25 Wheeler
—Ethel F wid Addison Walter h 25 Wheeler
—Frank B died Apr 23 1934
—Fredk E tmstr h 2 Myrtle sq
—Fredk H lawyer 111 Main rm 6 h at Rockport
—Fredk H jr lawyer 111 Main rm 6 r at Rockport
—Fredk K (Doris P) carp h 23 Chapel
—G Homer (Gertrude M) clerk (B) h 42 School
—G Lovell tchr res 2 Kent circle sum res "Pine Knoll" Woodward av WG
—G Merle (Jeannette A) clk 11 Pleasant rm 15 h 8 Elm
—Geo H (Eliz H) buyer 186 Main h 2 Kent circle sum res "Pine Knoll" Woodward av WG
—George J Company 25 Fort sq inc '13 Lester S Tarr pres Charles B Tarr v-pres Daniel S Tarr treas oils
—Geo M (Jeannette) clk r 8 Elm
—Gertrude E asst bkpr Merchant Box Co r at Rockport
—Gladys B tchr High sch r 89 Prospect
—Guy H (Mary L) chauf L B Nauss & Sons Inc h 149 Maplewood av
—Hardy B (Bessie R) chauf h 6 Stone ct

Tarr

—Harold C (Marjorie T) drftsmn h 480A Wash
—Henry died Mar 25 1933
—Henry W (Gertrude) slsmn (B) h 9 Allen sum res Asbury Grove (H)
—Herbert G (Sarah M) real estate 307 Essex av WG h do
—Homer B lab r 2 Marshfield
—Horace (Alice A) h 89 Prospect
—Jas B h 26 Harrison av
—James H Co Limited 121 Duncan inc '05 Russell B Henderson pres Walter Henderson treas consolidated with Henderson & Johnson Inc
—Jeannette A Mrs sec 11 Pleasant rm 15 r 8 Elm
—Jennie S wid Saml h 220 Eastern av
—Katherine wid Coombs r 30 Parker
—Kathleen E box mkr r 23 Parker
—Leroy C lab r 2 Marshfield
—Leslie E (Emily B) supt Lanesville PO h 10 Seeall
—Leslie H pntr r 15 Harvard
—Lester L (Mary) (Murray & Tarr) Fort sq h at Rockport
—Lester S (Alice M) pres George J Tarr Co 25 Fort sq h at Essex
—Lewis (E Maude) master mariner h 15 Highland
—Lewis H (Lena B) formn h 2 Marshfield
—Marjorie E studt r 81 Western av
—Mary A died Dec 20 1932
—Mary E wid Frank A h 7 Sayward
—Mildred E prin Haskell sch r 19 Bass av
—Milton L bkpr r 147 Western av
—Minnie wid Stanley died Oct 17 1934
—Nancy M wid Elmer E died Aug 11 1933
—Osborne J (Helen C) grocer 273 E Main h 27 Riverside av
—Osman F (Mary A) gardnr h 5 Harbor ter
—Osmond R (Lois M) pntr h 11 Harbor ter
—Philip V (Dorothy C) mgr h 341 Wash
—Priscilla bkpr Gloucester Safe Deposit & Trust Co r 12 Orchard
—Richd C (Abbie W) ins agt h 222 Eastern av
—Richd L (Helen M) rope maker h 11 Oak
—Roger died Apr 9 1932
—Roy E meter reader 96 Main r Echo av
—Russell S r 6 Stone ct
—Sumner R (Eva L) clk h Echo av
—Susan C wid Geo C r 18 Fair
—Theodora J wid F Herbert h 18 Highland
—Viola L opr r 2 Marshfield
—W Raymond r 5 Harbor ter
—W Scott (Esther M) bkpr h 147 Western av
—Wm B (Lillian A) plumber 117 Main h 21 Harold av
—& Wonson Ltd, Rocky Neck av off end Wonson inc 1893 Arthur S Wonson pres-treas Philip R Wonson v-pres paint mfrs
Tartas Jacob (Leah L) cigars and tobacco 243 Main h 121 Rogers
Tarvis Joseph pntr 5 Wharf h at Rockport
Tate Lawson F (Gertrude H) bkpr Tarr & Wonson Ltd, Rocky Neck av h 6 Terrace lane
Tavern The (W H Smith) 30 Western av
Taylor Alphonzo D (Eliz J) fish skinner h 345 Main
—Carrie E r 12 Locust
—Catherine r 7 Cedar
—Ella S wid Danl h 12 Locust
—Ernest A (Ethel M) cond B&M r 5 Madison av
—Frank L auto rpr 18 Rogers r at Rockport
—Geo H (M Ethel) dentist 201 Main rm 12 h 216 Wash

Taylor
—Geo L (Lucy L) h 1214 Wash
—Gertrude B wid Chas (B) sum res 252 E Main
—Gretchen E r 1122 Wash
—Harold (Phyllis) hlpr h 1048 Wash
—Henry A (Catherine) watchmn h 1122 Wash
—Horace (Constance G) (Cambridge) sum res Wingaersheek Beach WG
—Jennie E Mrs sum res Annisquam Hts
—John A studt r 345 Main
—Jos O prntr 19 Duncan r 345 Main
—Laura S wid David (Madison N J) sum res Brightside av cor Decatur, Bass Rocks
—Marcia (B) sum res 252 E Main
—Margt sum res Brightside av cor Decatur, Bass Rocks
—Norman G studt r 345 Main
—Pauline Mrs maid Fuller st Magnolia
—Philip F ins agt 119 Main r 209 Essex av
—Phyllis E Mrs clk 211 Main r 1048 Wash
—Raymond clk r 1122 Wash
—Robt C (N Y city) r Hawthorne Inn
—Robt H (Yonkers N Y) sum res Brier rd Bass Rocks
—Street Garage (Anthony G Mitchell) 40 Taylor
—Wm (Nellie) granite ctr h 1 Morgan av
—Wm H (Yonkers N Y) sum res Brier rd Bass Rocks

Tebo Alf J (Catherine) h 222 Essex av
—Alf M (Fannie) driver Cape Pond Ice Co h 222 Essex av
—Belle M Mrs drsmkr 58½ Main h do
—C Elsie labeler r 222 Essex av
—Clarence lab r 222 Essex av
—Herbert M (Anne M) pntr h 18 Spring
—Irving A rem to Boston
—Martin lab r 43 Main
—Martin F (Belle M) lab h 58½ Main
—Wilbur J (Olga N) auto mech 1 Middle h 120 MtPleasant av
Tebou John S (Lucy E) formn h 23 Mansfield

Tegner John M (Selma A) h 8 Decatur
—Lillian M sten (B) r 8 Decatur
Telles Jos P (Laura) fishermn h 33 Friend
Tendvahl Eugenia Mrs h 949 Wash
Tener Annie F wid Geo E (Sewickley Pa) sum res Edgemoor rd
Terra Edith r 5 Silva ct
—Francisco (Edith M) fishermn h 5 Silva ct
Terrio Arsene C (Catherine M) mgr Thayer McNeil Co, Lexington av Magnolia h at Everett sum res Lake av Magnolia
Terry Benj E (Carrie E) lab h 61 Parker
—Clifford B (Josephine L) died Mar 21 1933
—Esther E tchr High sch r 1 Beach rd Bass Rocks
—Josephine L wid Clifford B h 1 Beach rd Bass Rocks
Testavede John (Rose) fishermn h 19 Commercial
Tetreau S Frank mgr Russia Cement Co r 71 Middle
Tettoni Angelina A maid r 10 Vale ct
—Ernest (Mary) gardnr h 5 South Kilby
—Jos J (Mary) driller h 12 Quarry
Thanos Alex (Athena) pocket billiards 94 Main h 31 Summer
—Jas (Mary) (Busy Bee Restaurant) 84 Main h 47 Centennial av
Thayer Clifton W rem to Quincy
—McNeil Company (B) boots and shoes Lexington av Magnolia
Theriault Catherine A Mrs cook h 14 E Main
—Eleanor S dentist asst 201 Main rm 3 r 229 Essex av WG
—Simon P (Edith L) master mariner h 229 Essex av WG

Thibault Frank (M Lena) pntr h 2 Neptune pl
—Herbert M (Annie M) pntr 287 Main h 18 Spring
Thibedeau Helen clk 205 Main r 96 Maplewood av
—Mark (Frances) fishermn r 13 Cleveland
Thibodeau Albert F (Simonne) chauf 24 Railroad av h 34 Exchange
—Alf J rigger h 96 Maplewood av
—Benj C (Philomena M) lab h 30 Haskell
—Chas (Delphine) clk 138 Main h 6 Summit
—Elmer B lab r 30 Haskell
—Rodrique A (Marietta O) mgr 138 Main h 7 Warner
—Russell (Delphine) clk h 6 Summit
—Thos A (Sophie B) examiner h 18 Sunset
—Ulysses J (Aina H) pntr h 13½ S Kilby
Thistle Chas H (Marion W) blksmth 95 Duncan h at Bath Maine
—Geo W (Mary E) blksmth 95 Duncan h 6 MtVernon
—Geo W jr (Evelyn M) blksmth 95 Duncan h 6 MtVernon
Thom Lea Mrs (Baltimore Md) sum res Atlantic rd Bass Rocks
Thomas A Clifton h 8 Middle
—Albert (Alice L) gen formn 69 Rogers h 8 Allen
—Alex B (Martha J) fishermn h 4 Oak
—Alf P (Alice B) formn 95 E Main h 16 Trask
—Caleb A r 22 Witham
—Chas A clk 186 Main r 6 Federal
—Edith E clk 186 Main h 31 Hartz
—Epes Sargent h 22 Chapel
—Esmond C (Mina V) cook h 18 Myrtle sq
—Frank L pntr h 18 Maplewood av
—Fredk (Malden) sum res Woodward av WG
—Geogine H Mrs (B) sum res 8 Eastern Point rd
—Geo E opr (Beverly) r 4 Oak
—Gordon W (Bertha M) chauf 34 Wash r 12 Wash sq
—Grace E clk 73 Main r 4 Oak
—Irene W Mrs sum res Atlantic rd Bass Rocks
—Ivan (Avis) chauf h Lynndale av
—Jeffrey F died Mar 24 1934
—Jennie F r 22 Chapel
—John (Annie W) (B) h 295 Western av
—John S (Amelia M) fish skinner h 14 Perkins
—Jos lab h 11 Eastern av
—Jos B jr (Esther E) fish ctr (B) h 129 Prospect
—Jos R radio rprmn r 22 Beacon
—Jos W picture framing and serving trays 50½ Main h do sum res Stanwood Point
—Louis A (Kathleen B) barber 273 Main h 14 Liberty
—Marguerite B child's nurse r 16 E Main
—Natalie J clk 101 Main r 12 Wash sq
—Retta C (B) women's clothing Lexington av Magnolia
—Robt L picture opr 73 Main r 18 Myrtle sq
—Rufus E (Lelia H) clk PO h 6 Federal
—Victor (Hazel) can mkr h 248½ Main
—Wm r 98 Prospect

THOMAS & LANE
successors to Edward A Lane Estate painters and decorators 55 School Manchester—See page 83
Thome Frank S (Mary C) fish handler h 8 Williams ct
Thompson Adeline wid Fredk S sum res Wheeler's Point
—Alden S studt r 80 Middle
—Anna C r 423 Essex av WG
—Anna M designer (N Y city) r 80 Middle

Thompson
—Anna S wid Chas r 423 Essex av WG
—Annie C wid Fred J h 80 Middle
—Annie C wid Wm h 32 Beacon
—Archie (Sadie) fishermn h 17 Main
—Benj (Marion) (Medford) sum res 14 Wonson
—Beulah nurse sum res Beach rd Bass Rocks
—Carleton C (Frances) chauf r 4 Liberty
—Chas W pntr h 423 Essex av WG

THOMPSON ELECTRIC CO
(Moses S Thompson) 29 Wharf—See page 65
—F S (Fredk L and Robt F Thompson) jewelers 164 Main
—Fredk J studt r 80 Middle
—Fredk L (Suzanne W) (F S Thompson) 164 Main h 14 Bellevue av
—Fredk S (Adeline F) died May 1 1932
—Geo W fish handler h 3 Smith
—Grace registrar of voters City Hall h 17 Mason
—Harry D fish handler r 17 Main
—Howard S chauf r 4 Liberty
—Inga wid Wm r 423 Essex av WG
—J Stanley (Natalie J H) tchr High sch h 49 Hartz
—Jas R (Carrie K) eng h 23 Exchange
—John master mariner h 5 Morton pl
—Jos r 10 Grove
—Josephine M r 4 Liberty
—Leroy E lab r 4 Liberty
—Lewis F (Mary A) mason h foot Avon ct
—Mary A wid Frank H h 4 Liberty
—Maude Mrs (Brooklyn N Y) r Hawthorne Inn
—Moses S (Mary L) (Thompson Electric Co) 29 Wharf h 24 Decatur
—Norine Mrs (Florida) sum res rear 761 Western av Magnolia
—Ralph S (Jennie) tinsmith h 23 Lookout
—Reginald O fish handler r 17 Main
—Reuben (Annie J) fishermn h 1 Trask
—Robt F (Ruth E) (F S Thompson) 164 Main h 163 Wash
—Robt L r 14 Bellevue av
—Roger G (Ina M) asst mgr 128 Main h 23 Mason
—Russell A J fishermn r 17 Main
—Sandy (Bertha) lab h 15 Liberty
—Walter M died Jan 10 1933
—Wilfred S T hlpr r 1 Trask
Thorburn John fishermn r 26 Millett
Thornberg B Manfried (Carolyn B) h Norman av Magnolia
—Nancy E r Norman av Magnolia
Thorneal Wm fishermn r 9 Perkins
Thornton Nellie maid 190 Western av
Thorwald Hotel (Mrs Lucy A Jackman) Atlantic rd Bass Rocks
Thurn Art School (Ernest Thurn) 199 E Main
—Ernest (Thurn Art School) 199 E Main h do and N Y city
Thurston Alida N wid Geo W h 10 Traverse
—Arthur (Margt) (Illinois) sum res Riverview
—Bradley B (Doris L) linemn h 10 Traverse
—Chas S (Clara E) h "Hillside Cottage" Woodward av WG
—Clara W (Mrs Geo E) died Feb 28 1933
—Danl A (Catherine) (Grover & Thurston) whol fish ft Parker h 16 E Main
—Eliz glue wkr r 94 Wheeler
—Eva r 134 Wheeler
—Geo E (Clara W) died July 13 1934
—Geo L chauf h 2 Harmony ct
—Geo W (C Violet) pres-treas Geo W Thurston Inc 7 Wash and teller Cape Ann Savings Bank h 22 MtVernon

THURSTON GEORGE W Inc
7 Washington inc Mass '34 George W Thurston pres-treas automobile dealers See page 50
—Howard L h rear 538 Wash
—Ida wid Geo r 2 Harmony ct
—Ida M r City Infirmary
—Jas (Nellie) farmer h 102 Cherry
—John K (The Cake Box) 21 E Main and (The Brier) Witham cor Salt Island rd Brier Neck r 18 E Main
—John W (Evelyn R) chauf Davis Taxi B&M Depot h 37 Cleveland
—Jos A (Ruth L) rem to Lawrence
—Marguerite insp r 5 Forest
—Marguerite D tel opr r 10 Traverse
—Nathaniel F died Nov 28 1931
—Norman H asst mgr 7 Wash r 22 MtVernon
—Paul pntr r 134 Wheeler
—Walter E (Agnes M) mach 236 Main h 94 Wheeler
—Wm H draw tndr B&M r 10 Alpine ct
Tian Frank F sailmkr r 18 Chestnut
Tibbets L Lizzie wid Frank died Jan 25 1932
Tibbetts Agatha C wid Curtis gro 328 Essex av WG h do
—Alma L studt r 328 Essex av WG
—Clarence W (Mary J) died Apr 7 1934
—Jos H (Mary) h 20 Beacon
—Mary J wid Clarence W h rear 5 MtVernon
Tice Lavinia W died Jan 14 1934
Ticknor Caroline (B) r Hawthorne Inn
—Edith (B) r Hawthorne Inn
Tidewater Engineering Co ft Whittemore inc '23 Arthur W Smith pres Herbert E Smith treas furnace mfrs
—Sales & Finance Corp ft Whittemore inc Mass '27 Herbert E Smith pres-sec Arthur W Smith treas selling agents
Tiffin Tea House (Mrs Mabel W Eames) tea room 10 Tiffin's Wharf
Tiffin's Wharf 77 Rocky Neck av
Tikkanen Jonas (Tyne) gardnr h 5 Vale ct
Tilc Agnes studt nurse 298 Wash r do
Tileston John (Sarah) (B) sum res 250 E Main
Tilley Arthur W (Elsie) (Newton Centre) sum res 35 Magnolia av Magnolia
—Henry N r 132 Maplewood av
—Isaac E mason h 132 Maplewood av
—Mildred A mach opr r 132 Maplewood av
—Trenor P h Rockholm rd Annisquam
—Waino mason r 132 Maplewood av
Tillie John L (Ella) shoewkr h 1 Morton pl
Timm Edwd C (Ida A) fishermn h 27 Liberty
Tinker Jas E (Susie) chimney rpr h 26 Eastern av
Tinkham Helen J waitress 8 Pleasant r 33 Blynman av
—Josephine cook City Infirmary r Blynman av
—Wm (Sophia) h 33 Blynman av
—Wm jr r 33 Blynman av
Tire Shop 9 E Main
Tischoff Chas S (Ethel) physical dir YMCA h 640 Essex av WG
Tobey Florence M clk r 64 Centennial av
—Geo H (Sarah C) crossing tndr B&M h 31 Mansfield
—Howard H (Marion K) master mariner h 64 Centennial av
—John H fishermn r 64 Centennial av
—Virgil W Mrs (Everett) sum res 9 Hillside ct
—Wm (Florella J) fishermn h 20 Gee av
Tobiason Eilif H (Florence C) carp mate U S Coast Guard Air Station, Ten Pound Island h 90B Marble rd
—Signe studt nurse 298 Wash r do

Tobin Ellen A wid Edwd h 4 Shepherd
—Jenny A r 126 Magnolia av Magnolia
—Olive Mrs died Jan 24 1934
—Virginia M wid Jas B h 13 Sunset
Toby Harold (Marie) fishermn h 74 MtPleasant av
Tocco Victor (Josephine) fishermn h 33 Commercial
Toggery Hat Shop (Mrs Rose Dine) mlnrs 137 Main
Tognazzi Albert N (Tognazzi Bros Co) monuments 40-42 Poplar r 26 Quarry
—Albert R (Arthemis) (Tognazzi Bros) monuments 40-42 Poplar h 26 Quarry
—August (Genoffa) died Sept 8 1932

TOGNAZZI BROS CO
(John E, Albert N and Albert R Tognazzi) monuments and contractors in stone 40-42 Poplar—See page 81
—John E (Laura) (Tognazzi Bros Co) monuments 40-42 Poplar h 24 Quarry
Toikko Erick (Mary E) paving ctr h 24 N Kilby
—John H formn 213 E Main r 24 N Kilby
Toivainen Amelia wid Matt h 16 Exchange
—Mary E r 16 Exchange
—Wm M hlpr 117 Main r 16 Exchange
Toivala Mary Mrs h 1157 Wash
Toivola John A (Helmi) quarrymn h 3 Norseman av
Tolle Arthur A (Ida M) caretaker 110 Prospect h do
—Ida M Mrs matron 110 Prospect h do
Tolman Chas A sailmkr Montgomery pl r 4 Harrison av
—Helen E hairdrsr (B) r 4 Harrison av
—Jas E (Maryline A) confectionery end Hough av nr Western av Union Hill Theatre 331½ Main and (Stage Fort Park Cafe) end Tolman av h 224 Wash
Tomback John fishermn r 5 Perkins
Tomeo Chas hairdrsr 186 Main h 6½ Porter Beverly
Tomilson Edith M (Gown Shop) 279 E Main
Tomlinson L C (Marion T) electrical eng h 79 Wheeler

TOMPKINS C F CO
(Coles F Tompkins) The Patillo Store furniture and house furnishing goods 67 Middle tel 880—See line on front cover and page 70
—Coles F (C F Tompkins Co) furn 67 Middle h at Salem
—Stephen P (Eliz S) mgr 67 Middle h 320 Western av
Toneatti Arthur C chauf h 28 Leverett
—Domenico (Anselma) stone ctr h 2A Barker av
—Geo hlpr r 2A Barker av
—Raymond (Eleanor) stone ctr h 7 Morgan av
Tonsberg Elmer J (Gertrude M) (Copley Frame Shop) 258 E Main r 260 do
Toomey Mary E tchr Riggs sch r 55 Haskell
—Michl J (Hannah D) (Arlington) sum res 17 Woodbury
Topkins Bertha M L sten r 195 Wash
—Ida E wid John h 195 Wash
Toppan Bertha bkpr 64 Main r at Rockport
—Cora L r Fuller st Magnolia
—Frances C wid Arthur L sec h Fuller st Magnolia
—Matthew lab 26 Vincent h at Rockport
Torendo Antonio (Gussie) h 42 Fort sq
Torko Dominick (Beatrice) fishermn h 3 Beach ct
Tornblad Fredk pntr r 5½ Perkins
Torretta Chas tool carrier r 8 High
—Jos (Mary E) h 8 High
Torrey Catherine Mrs clk r 22 Mason
—Ella E wid Geo J h 10 Grove
—Fred J (Elsie B) clk (B) h 5 Gloucester av
—Geo J (Ella F) died Nov 12 1931
—Leroy D (Helen M) mach h 7 Morton pl
—Mabel M wid Arthur S (B) sum res 3 Highland
—Mary C (B) sum res 3 Highland
—Mary F wid Henry L h 24 Hammond
Torrisi Antonio barber 43A Main h at Rockport
Torsey Harriet M wid Henry L h 4 Mason
Tossell B Isabelle tchr r 4 Brierwood
—Helen M nurse (B) r 4 Brierwood
—Thos R (Beatrice) stone ctr h 4 Brierwood
Toulouse Wm slsmn r 71 Middle
Towel Dennis (Margt M) (Brookline) h Pleasure Point
—Margt T (Brookline) r Pleasure Point
Towle Anna F wid Geo H h 1063 Wash
—Fred W supt Langsford Street Cemetery h 870 Wash Bay View
—Marguerite A sec (B) r 24 Madison sq
—Nathalie F tchr r 3 Essex av
—R Dana studt r 3 Essex av
—Ransellear (Mabel L) confectionery 118 Main h 3 Essex av
Town Landing 1 Rogers
Towne Burr L meter reader 26 Vincent h 8 Blake ct
—Earl M (Ruth) chauf 55 Wash h at Essex
Townsend Agnes h 29 Mansfield
—Clinton B (Eleanor) (N Y city) h Adams Hill Annisquam
—Edwd W (Laura M) fishermn h 13 Fair
—Letishay E wid Jas A died Dec 4 1932
Toy Belle O (Mrs Jos C) died Oct 12 1933
—Chancillar chauf r 22 Lookout
—Eleanor E r 473 Wash
—Jos C mgr h 473 Wash
Tracey Catherine h 8 Butman av
—Thos A (Amanda) h 17 Whittemore
Tracy John T (M Morris) real est h 21 Pine
Traffic Sign & Signal Co, Willow cor Cleveland, R Russell Smith pres-sec H C Tufts treas
Trahon Vicey wid Chas died Mar 13 1933
Trail Gwendolyn hairdrsr 186 Main h 19 Hancock
Trask Bernice (Ridgewood N J) sum res Hesperus av Magnolia
—Harriet E h 122 Wash
—Philip G (Eleanor J) asst mgr 67 Middle r 3 Ashland pl
Travers Henry S (Theresa G) gardnr h 27 Magnolia av Magnolia
—J T asst mgr 181 Main r 10 Elm
—Jos h 113 Pleasant
—Jos M (Frances E) pntr 287 Main h Eastern av Essex
—Theresa L r 27 Magnolia av Magnolia
Treanor Eug L (Florence) (Everett) sum res 35 Revere
Trebach Morris (Vina) (Tremont Dry Goods Store) 153 Main h 18 Addison
Trefry Geo L fishermn r 110 MtPleasant av
—Geo W (Mary E) h 110 MtPleasant av
—Irving W (E Pearl) lab h 26 Rocky Neck av
—Melbourne F (Henrietta) boat livery h 100 MtPleasant av
—Melbourne F jr (Geraldine K) boat bldr h 190 Eastern av
—Zilphia D rem to Freeport N Y
Tremont Dry Goods Store (Morris Trebach) 153 Main
Trener Albert D (Bernice W) mech eng Hammond Laboratory, Hesperus av h do
Trenholm Elinor studt nurse 298 Wash r do

Trevoy Alex G (Hannah A) clk 147 Main h 109 E Main
—Christina A (Mrs Geo T) died June 27 1932
—Geo T clk h 15 Millett
—Mollie L h 10 Millett
—Wilmot V (Agnes E) sta opr r 15 Millett
Triangle Realty Co (Adam Drumtra) real est 726 Wash
Tribou E Harry (Mabel F) barber h 442 Essex av WG
—Earl F (Lillian F) mach h 447 Essex av WG
Trinitarian Congregational Church 368 Essex av WG, Alf G Ireland treas
Trinity Congregational Church, Middle cor School, Albert A Madsen pastor
Trottier Theophile Mme (N Y city) r Hawthorne Inn
Trousseaux Shop (Saml G Kairalla) (N Y city) linens and laces Lexington av Magnolia
Trowbridge Ernest C (Maude H) pharm 178 Main h 10 Chestnut
Troy Alex D (Eliz) supt Magnolia Point Cemetery h 410 Western av
—Alex D jr r 410 Western av
—J Harold (H Shirley) chauf r 408 Western av
—Josiah C (Isabel M) lab h 408 Western av
—Roland M r 408 Western av
Truax Florence wid Wilbur A sum res Nashua av
Trudeau Henry J (Blanche E) clk 79 Duncan h 30 Prospect
Trull Mary A wid Wash B (B) sum res 6 Union ct
—Rozell (B) sum res 6 Union ct
Trumbull Carl Elmer farmer r 12 Reynard
—J Otto hlpr r 12 Reynard
—John T (Marie) died Aug 10 1933
—Margt M Mrs h 125 Essex av
—Marie wid John T h 12 Reynard
Tuami Taivo lab r 7 Cedar
Tuck Albert B died Oct 20 1932
—Geo C (Edith M) police h 35 Hartz
—Geo W (Mary O) h 19 Taylor
—Lillian D wid Albert B h 4 Harrison av
—Martha M Mrs matron 1 Western av h do
—Wallace J (Eliz A) capt Combination A h 3 Elizabeth rd
—Winifred J tchr r 35 Hartz
Tucker Allen J (Mildred F) mason h 474 Wash
—Arthur C (Jessie O) slsmn 105 Maplewood av h 7 Riverside av
—B Franklin (Nellie M) gro 85A Wheeler h 85 do
—Burton S (Olive S) (New York city) sum res Roberts ct WG
—Chas E (Edna P) h "Sun Dial Cottage" Woodward av WG
—Clayton (Harriet) gardnr h 12 Hodgkins
—Doris hairdrsr 148 Main r 7 Riverside av
—Dorothy E clk 129 Main r 647 Essex av WG
—Edith M Mrs r 647 Essex av WG
—Edwd (Jane M) carp h 1 Gee av
—Eleanor E housekpr r 10 Allen
—Emma wid Andrew r 13 Gee av
—Eva G wid Edwd W h 159 E Main
—Forrest M (Helen C) market gardnr 28 Cherry h do
—Fred M carp r 448 Wash
—Geo L pntr h 485 Wash
—Gladys E wid Lewis D h 513 Wash
—Jas N (Gladys M) farmer h 25 Millett
—John Franklin h 535 Wash
—Lester J (Ruth M) carrier PO h 10 Allen
—Lewis (Mary E) electn h 200 Wash
—Lizzie G (Mrs Geo L) died Dec 29 1931

Tucker
—Madeline C tchr (Framingham) r 7 Riverside av
—Nancy N wid Philip M (Brookline) sum res "Overlook" Eastern Point blvd
—Osman clam digger h rear 538 Wash
—Percy E drftsmn rem to Prov R I
—Raymond L mach r 474 Wash
—Robt H hlpr r 513 Wash
—Stuart G hlpr r 197 E Main
—Wash G (Eliz E) pntr 11 Marsh h do
Tufts Florence M wid Alonzo M r 10 Riggs
—Hosea C treas Traffic Sign & Signal Co h 27 School Rockport
—Marie M wid Geo died Aug 28 1934
Tuikka Benj quarrymn r 12 Langsford
Tulla Matt (Ida) mason h 3 Lloyd
Tully John H (Viola W) (Hub Galvanizing Works) (B) h 36 Exchange
Tung Wong mgr Royal Restaurant Co 123 Main h do
Tuomivirta Alf (Mary) lab h 50 Langsford
Tupper Bessie S wid Walter F h 6 Amero ct
—Irving P slsmn 12 Burnham r 6 Amero ct
—Russell F (Evelyn M) clk 138 Main h 12 MtVernon
—Walter F (Bessie S) died July 29 1934
Turner Eleanor r 20 Centennial av
—Evelyn A maid 120 Western av
—Herbert B r rear 269 E Main
—Howard farmer h 41 Cherry
—J Raymond (Jessie G) boat bldr 5 Parker h 21 Bass av
—Ruth studt nurse 298 Wash r do
Tuthill Alberta J (Woodbury N J) r 77 Rocky Neck av
—Merle K Mrs antiques 77 Rocky Neck av h Woodbury N J
Tutt Myra R (N Y city) sum res Eastern Point blvd W
Tuttle Wm H H Mrs (Winchester) sum res Salt Island rd Brier Neck
Twin Elm Garage, Geo W Thurston Inc props 7 Wash
—Light Garage (Raymond F Bradley) 267 E Main
Twombly Howland (Florence K) (B) sum res Eastern Point blvd W
Tyne Abbie M (N Y city) r 78 Maplewood av
—Everett E (Mary E) lino opr 3 Centre h 4 Springfield
—Frank W mgr 204 Main r 78 Maplewood av
—Nellie F wid Frank W h 78 Maplewood av
Tysver Edna F wid Herman J fish Pinkham's Wharf 169 E Main h 7 Highland
—Herman J (Edna F) died Sept 19 1932
—Ione B studt r rear 10 Marble
—Kale P marine eng r rear 10 Marble
—Lauren E fishermn r rear 10 Marble
—Oliver (Charlotte M) fishermn h 27 Highland
—Oscar O (Virginia) eng h rear 64 MtPleasant av
—Peter O (Mary R) fish rear 229 E Main h rear 10 Marble
Tysver's Wharf rear 229 E Main

Ulrich Fritz L (Anna A) barber h 339 Main
—Ruth A mach opr r 339 Main
Union Chapel (summer) Flume rd Magnolia
—Cold Storage Co 356 Main
—Congregational Church, Norman av corner Magnolia
—Hill Theatre, Edwd E Kaloust lessee 331½ Main
—Transportation Co (Wm J Fernandes) 25 Pearl
United Fisheries Co Inc rear 75 Wharf, Frank Saunders pres Manuel P Domingos treas
—Grocery & Malt Co (Jas A Silva) 4 Pearce

United
—Machine Co (Everett A Gallagher) 99 Duncan
—Mutual Insurance Co 148 Main

UNITED SAIL LOFT CO Inc
Marian J Cooney mgr Cooney's Wharf 71-75 Wharf—See page 89
—Spanish War Veterans
Wm McKinley Camp No 26 Wm A Anderson comdr meets 1st and 3d Mon at 10 Duncan
Louisa Parsons Auxiliary, Mrs Idella P Powers sec 35 Cleveland meets 1st and 3d Wed at Duncan st
—States Bureau of Fisheries Hatchery, Ten Pound Island
—States Coast Guard No 23, Old House Cove
—States Coast Guard Air Station, Ten Pound Island, Base 7, Parsons Wharf 159 E Main, No 23, Old House Cove
—States Custom House 15 Dale av rm 200
—States Dept of Commerce Bureau of Fisheries, Technological laboratory Fort sq and hatchery Ten Pound Island
—States Immigration and Naturalization Office 15 Dale av rm 207
—State Internal Revenue Office 15 Dale av rm 205
—States Post Office 15 Dale av
—States Public Health Service, Ronald P Hallett acting asst surgeon 15 Dale av rm 206
Universal Coat Co leather clothing mfrs 377 Main
Universalist Church 836 Wash Annisquam, Benj P Hersey pastor
Upham Ida M tchr r 4 Prospect sq
—John W tailor h 4 Prospect sq
Upton Dorothy opr r 36 Millett
Urbanovich Jos (Gloucester Auto Body Co) 23 Rogers h at Amesbury
Usher Donald K (Cambridge) sum res Elizabeth rd
—Jeanne K wid Saml (Cambridge) sum res Elizabeth rd
Utterberg Gilbert A hlpr r 3 Harvard
—Klaus A (Selma) mach h 3 Harvard
—Nestor E (Margery) clk 186 Main h 18 Beacon

Vadala Chas fishermn r 3 Highland ct
—Dominic fishermn r 3 Highland ct
—John J lobstermn r 3 Highland ct
—Matthew (Josephine) lobstermn h 3 Highland ct
Vahan A Steven (Acabia) tailor 6 Magnolia av Magnolia h at Boston
Vale Peter J cooper r 412 Essex av WG
—Richd D (Theresa I) cooper h 5 Columbia
VanBenthuysen C F Mrs (Albany N Y) r Hawthorne Inn
Vance Harley H (Ruth) boat bldr Five Pound Island h 150 Prospect
VanDerGrift Marjorie Mrs (Scarsdale N Y) sum res 75 Leonard
Vanesta Beauty Shoppe (Esther Vannah) 10 Madison av
Vangorp Geo H h 22 Gould ct
VanLeeuwen Cornelius R (Dorothy E) (Middlebush N J) sum res Salt Island rd Brier Neck
Vannah Esther (Vanesta Beauty Shoppe) 10 Madison av r do
—Everett (Esther) fishermn r 10 Madison av
—Fred D (Mary C) died Mar 2 1934
—Harry E r 15 Liberty
—Mary C wid Fred D h 18 Pearl
—Theresa H wid Harry sewer h 15 Liberty
Varnam Leon W custom patrol insp 15 Dale av rm 200 h at Swampscott
Varney Alonza M (Ella F) eng h 10 Plum
—Arthur F (Mary E) eng h 10 Madison av
—Edwin R mach r 8 Wonson
—Emma M wid Chas E h 8 Wonson
—Helen C Mrs h 26½ Millett
Vassallo Mary wid Chas (Cliftondale) sum res Bennett st
Vath Eleanor G Mrs r 1 Angle
—Henry L (Eleanor G) USN r 1 Angle
Vaughan Harold eng r 70 Magnolia av Magnolia
Vautier John F (Effie S) master mariner h 42 Comlth av
Vaz Fernandez (Johanna) fishermn h 63 Friend
—Mary r 63 Friend
Veara Antoine (Catherine) longshoremn h 32 Friend
Veator Edwin D clk 147 Main r 30 Hartz
—Emily W Mrs r 15½ Sayward
—Frank E pntr r 234 Main
—Geo (Catherine T) 93 Rogers h 64 Leonard
—Gerda V Mrs r 988 Wash
—Henry C (Marion P) chef h 81 Friend
—Louis (Mary M) treas Model Market Inc 50 Prospect r 29 do
—Mary wid Jos r 26 Bass av
—Mary C Mrs h 55 Taylor
—Mary M Mrs h 55 Taylor
—Russell L photog r 31 Hartz
Veazie Warren G (Dorchester) sum res Rockholm rd
Vedder Pauline F wid Louis W h 101 Western av
Vegliano Ernesto (Rose) fishermn h 16 Fort sq
Velentgas Nicholas (Mayflower Cafeteria) 8 Pleasant r 22 Dale av
Vellao Carlo (Grace) fishermn h 11 Riggs
Vendura Paul (Vinci) fishermn h 34 Fort sq
Veno Bernard E (Dora) driver r 33 Hartz
—Chas P (Catherine J) rigger h 115 Pleasant
—Geo F opr r 115 Pleasant
—Roland J (Estelle H) master mariner h 457 Western av
Ventimiglia Dominic (Antoinette) lab h 10 Fort sq
—Frank (Madeline) mgr 31 Main h 10 Fort sq
—Jos clk r 10 Fort sq
—Madeline Mrs gro 31 Main r 10 Fort sq
—Peter fishermn r 10 Fort sq
—Philip (Grace) barber 5½ Main h 15 Middle
—Salvatore (Grace) fishermn h 10 Fort sq
Venturini Ambrose P clk Cape Ann Natl Bank r rear 19 S Kilby
—Anna wid Francesco h rear 19 S Kilby
—Anna A r rear 19 S Kilby
—Francesco (Anna) died Dec 27 1933
—Lena A sten 210 Eastern av r rear 19 S Kilby
—Rosa M sec Rogers Isinglass & Glue Co 210 Eastern av r rear 19 S Kilby
Verge Gilbert E (Hazel B) fishermn h 95 Maplewood av
Vernon Effie wid Jas J sum res MtLocust pl
Vero Jos (Millie W) fishermn h 8½ Myrtle sq
Vestal John A (Virginia A) fish handler h 12 Webster
Veterans of Foreign Wars of U S A, Ensign E Lingard Post No 1624 171 Main Chas C Olson adjt meets 2d and 4th Mon
Viator Albert (Bertha M) clk 51 Wharf h 6 Colonial
—Carl F (Bass Rocks Coal & Wood Co) 123 E Main r 30 Hartz
—Carl F (Harriet W) clk h 86 Eastern av
—Catherine wid Vincent r 42 Friend
—Chas H (Mary A) barber 19 E Main h 5 Neptune pl

COAL | Gloucester Coal and Lumber Co. | LUMBER
SEE PAGE 2 COKE and FUEL OIL TEL. 3060

Viator
—Clarence fish boner r 30 Hartz
—Costidia wid Manuel h 30 Hartz
—Dorothy r 5 Neptune pl
—Edith G wid Antoine died July 11 1932
—Edith J opr r 278 Western av
—Edwd J r 113 Prospect
—Ernest J chauf 123 E Main r 30 Hartz
—Ernestine insp r 5 Neptune pl
—Eug J r 113 Prospect
—Frances Mrs packer h 42 Friend
—Frank busmn r 57 Friend
—Frank opr r 13 Lincoln av
—Gerda Mrs maid r 19 Pleasant
—Gilbert H (Dorothy M) chief clk Gulf Refining Co h 7 Sadler
—John (Cecile) fishermn h 13 Fair
—John F lab r 16 Silva ct
—Jos C stitcher r 57 Friend
—Jos F (Mary S) fish skinner h 113 Prospect
—Jos F (Clara D) lab h 10 Fair
—Jos P (Maria) fishermn h 42 Friend
—Leo (Stella) steward h 167 Essex av
—Lillian A insp r 5 Neptune pl
—Mae M r 125½ Prospect
—Manuel (Philomena) lobstermn h 278 Western av
—Manuel jr (Eva M) fishermn h 272 Western av
—Manuel C fishermn r 57 Friend
—Manuel H (Lucy A) tailor rear 4 Elwell h 4 do
—Nora drsmkr r 30 Hartz
—Olivia M opr r 5 Neptune pl
—Richd E (Rose A) seamn U S Coast Guard Air sta Ten Pound Island h 12 Summit
—Rita A r 4 Elwell
—Vincent jr (Irene L) fish handler h 42 Friend
—Wm (Alice) chauf h 344 Main
Vibert Dorothy A clk 186 Main r 90 Maplewood av
—Sumner D (Anna B) formn B&M frt house h 90 Maplewood av
Vicari Carolina wid Pietro gro 898 Wash h 900 do
—Chas auto mech r 963 Wash
—Horatio P clk r 900 Wash
—Jos (Mary) gro 963 Wash h do
—Robt r 963 Wash
—Victor chauf 230 Main r 963 Wash
Viccari Chas hlpr Cape Pond Ice Co
Vickary Mabel (Baltimore Md) r Hawthorne Inn
—Stephen G (Baltimore Md) r Hawthorne Inn
Vickers David H cable splicer 26 Vincent h 409 Main
—Florence (Mrs David H) died Nov 8 1931
Victorine Ernest G (Ruth E) lab r 72 Perkins
—Jos (Mary) h 72 Perkins
—Lillian Mrs rem to Boston
Vidal Henry O (Margt E) chauf r 111 Bass av
—Margt E Mrs phone opr 14 Elm r 2 Elizabeth rd
—Marie wid Oliver h 75 Friend
Videl Jos O (Mary S) fish handler h 15 Sadler
—Mary O seamstress r 15 Sadler
Vieira Adeline wid Serafin h 12 Harbor ter
—Alphonso druggist 133A Prospect r 50 MtVernon
—Antone (Minnie D) cook h 31 MtVernon

Vieira
—Frank (Mary) pntr h 19 Comlth av
—Hortense P sten (B) r 50 MtVernon
—Isabelle G wid Manuel r 64 Perkins
—Jos (Grace O) chauf Pumper No 5, 8 School h 35 Eastern av
—Leopard J (Mary L) h 33 Granite
—Mary L bkpr 117 Main r 33 Granite
—Mary P wid Fortunato h 50 MtVernon
—Oliver F (Louise R) druggist 3 Fuller st Magnolia h do
Vierra Edith R clk 118 Main r 12 Summit
—& Oliver (Frank V Oliver) real est 137A Prospect
Village Hall 1080 Wash and 38 Leonard Annisquam
—Hall Library 38 Leonard
Villere Angela opr r 362 Main
—Annie opr r 362 Main
—Jos F (Ruth) stmftr 221 Main h 11 Amero ct
—Mary opr r 362 Main
—Salvatore (Teresa) lab h 362 Main
Villiers Grace h 209 Main su 305
Vincent Jas E (Dorothy D) real est (Cambridge) sum res 10 Leonard
—& Co (N Y city) women's sportswear Lexington av Magnolia
Vinje Clara studt nurse 298 Wash r do
—Oscar R (Polla) executive officer 159 E Main
Virga Dominick (Jennie) fishermn h 14 Western av
Virgili Antonio (Mary) firemn h 29A Commercial
—Mary mach opr 31 Commercial r 15 do
Virgilio Jos (Mary) fishermn r 1 Pascucci ct
Visnick Annie tchr MtVernon sch r 2 Highland
—Betty r 2 Highland
—Hyman (Esther) baker 2 Highland h do
—Saml r 2 Highland
Vitale Alma D Mrs opr r 18 Granite
Vivian Geo E window shades 69 Wash h do
Vogler Larson died Apr 14 1934
Volpe John (Vincie) shoe rpr 47 Main h 6 Carlisle
VonBorries Bertha Mrs (N Y city) r Hawthorne Inn
VonRosenvinge Theo (Mary J) (Winchester) sum res Norwood Hts
Voorhees Dwight H (Esther B) weaver 17 Rocky Neck av h rear 652 Essex av WG
Voss Alf F (Anne) mach U S Coast Guard Air sta Ten Pound Island h at Albany
—Allen B marine eng r 27 Prospect
—Carl N A real est r 27 Prospect
—Flora E h 27 Prospect
Voutirista Jas G (Ida G) (Magnolia Fruit & Meat Market) Raymond st Magnolia h Summer st Manchester
Voutiritsa Jas h 22 Dale av
—Nicholas K (Sophia) real est h 28 Railroad av
—Wm K (Evyania) (The Sweet Shop) confr 138 Wash h 8 Lookout
Vrachos Christopher clk r 36B Mansfield
—Constantine M (Theodora) (Western Market) 15 Main h 36B Mansfield
—Soteros (Katherine) fruit h 19 Comlth av
Vroom Robt A carp r 41 Mansfield
Vucassovich Michel Pierre (Mary) sum res Shore rd Magnolia

Waddell Anna L clk 1 Middle r 12 Atlantic av Rockport
—Jesse J (Doris M) lab h 128 Magnolia av Magnolia
—Mary A wid Almon B tchr Forbes sch h 5 Comlth av
Wadsworth Agnes Mrs died Aug 15 1933
—Chas (Martha) (Pelham Manor N Y) sum res Oakes av Magnolia
—Eleanor R clk r 23 Derby
—Elliott (Nancy) (Wash D C) sum res Eastern Point blvd W
—Everett M (Mary E) v-pres and gen mgr L B Nauss & Sons Inc, Railroad av opp depot h 23 Derby
—Helen G r 23 Derby
—Marion A r 23 Derby
—Mary E wid Thos L h 46 Cleveland
Wagner Alden E (Deolinda G) fishermn h 18 Elwell
—Alice Mrs h 15 Pearl
—Elinore W wid J Wm h 4 Blynman av
—Guy (Hazel T) supvr motor apparatus GFD 8 School h 27 Gloucester av
—Josephine E wid John h 102 Pleasant
—Martha maid 298 Wash r do
Waino Band 56 Langsford Lanesville
Wainola Hall 56 Langsford, Lanesville
—Temperance Society, Chas Savinen sec 1236 Wash meets Sun at 56 Langsford, Lanesville
Wainwright Chas h 15 Pearl
Waite John H (B) sum res Adams av
—John H (Florence) (Winchester) sum res Adams Hill rd Annisquam
Waitt Fred B (The Bungalow) restr 4 Rocky Neck av h at Essex
Wakefield Hooper Mrs (Dedham) r Hawthorne Inn
Wakeham Robt H (Chelsea) sum res Nashua av
Wakeling Albert pntr r 859 Wash
—Wm (Maude A) eng h 859 Wash
Walden John knitter r 20 Mason
Waldron Elliott F (Mabel L) drftsmn 26 Vincent h 25 Prospect sq
—Frank (Georgianna) knitter h 94 Maplewood
—Geo E (Hattie M) chauf h 10 Laurel WG
—Julia Mrs maid Fuller st Magnolia
—Michl J formn 3 Smith r 3 Kent circle
—Ralph B (Mabel C) pres Gloucester Yacht Yards Inc, Montgomery pl h 21½ Mason
Walen Adeline R r 5 Highland pl
—Anna E r 18 Church
—Arthur L (Edith S) gro 66 E Main h 9 Clarendon
—Catherine S bkpr r rear 18 Marble
—Edwd M r 11 Clarendon
—Emma F h 18 Church
—Jas C (E Christina) chauf h rear 18 Marble
—Katherine S bkpr 167 Main r 18 Marble
—Kirk E paint formn Montgomery pl h 5 Highland pl
—Laura E (Mrs Kirk E) died Sept 9 1933
—Leonard C (Georgianna V) master mariner h 11 Madison av
—Margt M wid Ernest A r 7 Hovey
—Margt R clk 31 Commercial r 72 MtPleasant av
—Marietta wid Seymour A h 44 Rocky Neck av sum res Wolf Hill
—Marion S wid Chester N h 75 Eastern Point rd
—Olive H sten r rear 18 Marble
—Pauline r 5 Highland pl
—Sally P r 72 MtPleasant av
—Seymour A (Marietta) died June 8 1932
—W Ralph (Alice A) pntr h 72 MtPleasant av
Walen's Wharf 31 Wharf
Walkama Edwd A r 12 Andrews
—Eliina wid Otto h 12 Andrews
—Oscar h Leverett st
Walker Albion (Maude) fishermn h 5 Willow
—Fred G (Clara B) lab h 13 Gee av
—Harry H (Ella) (B) sum res Edgemoor rd
—Laura Agnes beauty shop 63 Eastern Point rd and gift shop do h 1378 Beacon Bline
—Margt T wid Harrington died July 18 1933
—Mary A wid Henry H h 15 Gee av
—Muriel F nurse r 189 E Main
—Wallace C (Margt C) master mariner h 157 Western av
Wall Alice (B) sum res Dennison st
—Wm P fish handler r 1 Blynman av
Wallace Abr (Dora) junk h 47 Warner
—Barnet rem to Lynn
—Dorothy D Mrs r 8 Riggs
—Harry (Mae) dry gds (Rockport) h 49 Prospect
—Maurice C (Villa F) fish handler h 4 Rowe sq
Wallenius Edith Mrs lndrs h 4 Tucker
—Vioto r 4 Tucker
—Wesley r 4 Tucker
Wallis Helen L tchr h 17 Chester sq
—Hugh F (Virginia L) ins agt 86 Main rm 3 r 300 do
—Katharine G tchr r 17 Chester sq
—Mary L wid Wm B died Aug 28 1932
Walls Henry C (Nellie M) chef r 4 Madison ct
—Nellie L bkpr 6 Elm r 4 Madison ct
Walpole Bros Inc (B) linens Lexington av Magnolia
Walsh Alice Mrs h 476 Essex av WG
—Alice Mrs h 2 Raymond Magnolia
—Allison F (B) sum res rear 118 MtPleasant av
—Chester F r 12 Springfield
—Ernest L (Mildred) caretaker h 7 Mechanic pl
—Fred S (Mattie A) h 26½ Millett
—Geo clams 20 Rogers r at S Essex
—Harold J cooper r 412 Essex av WG
—Jennie R wid Chas E h 12 Springfield
—John S (Wanda) farmer h 902 Wash
—Margt Mrs cook Mussel Point rd
—Margt G (Perkins Inn) Lexington av Magnolia h do
—Martin phone installer 14 Elm r 20 Bass av
—Mary M wid Ernest h 10 Cedar
—Michl F (Alice A) (B) sum res rear 118 MtPleasant av
—Mollie maid Mussel Point rd
—Thos L lab r 12 Springfield
—Vincent fishermn r 19 Maplewood av
—Warren P carp r 12 Springfield
Walters Dorothy maid r 35 Middle
—Geo E hlpr 117 Main r 82 Centennial av
—Mary L r 82 Centennial av
—Wm H (Carrie L) blksmth h 82 Centennial av
Waltz Rose wid Elmer E h 12 North Kilby
Wamback Geo (Lucy A) mach h 6 Marchant
Wanzer Jennie maid "Casa Del Mar" Beach rd Bass Rocks
Ward Annie E Mrs packer r 195 E Main

WARD CHESTER C

(Eva M) florist, landscape gardener and nurseryman 654 Western av Magnolia tel 1488 h do—See page 78
—Geo H (Mary A) gardnr h 1029 Wash
—Jane domestic r 5 Centennial av
—Marjorie A r 654 Western av Magnolia
Wardrop Andrew R (Ernestine) mariner h 7 Winchester ct
Wardwell J Otis (Haverhill) sum res Eastern Point blvd W

Ware Whitman Mrs (B) sum res off Hutchins ct
Warner Benj B (Mary E) h 18 Grove
—Edwin S (Edna B) clk h 32 Orchard
—Jennie G (Mrs T Arthur) died Feb 21 1933
—John W prntr r 18 Grove
—Stephen B (Olive G) gro 185 Wash h 24 Grove
—T Arthur mach 105 Maplewood av h 14 Mystic av
—Thos A pntr r 14 Mystic av
Warnick Lauren K Mrs (Buffalo N Y) sum res Salt Island rd Brier Neck
Warren Chas (Annie Louise) (Wash D C) sum res Hesperus av Magnolia
Warwick Gertrude Mrs mgr Eastern Point Yacht Club, Eastern Point rd h do
Wasgatt Helen S (Waban) sum res Uncas rd
—Herbert P (Clara E) (Waban) sum res Uncas rd
—Martha K Mrs (Winchester) sum res Woodward av
Washington Cemetery 108 Western av
—Tailor (Abr Ogushoff) 96 Wash
Wass Clara H wid Preston died Feb 18 1932
—Ernest H mason h 429 Essex av WG
—Homer L (Annie S) prntr 3 Centre h 31 Wheeler
—Lena M lino opr 3 Centre h 29 Beacon
—Richd A r 164 Wash
—Roland M (Elsie J) clk h 164 Wash
Waters Marguerite E mgr Mrs J L Dulany, Lexington av Magnolia h at N Y city
Watkins Chas H (Lura W) (Winchester) sum res "Sweetbrier" Woodward av WG
—Chas M (Winchester) sum res "Sweetbrier" Woodward av WG
Watson Bessie K (Mrs Frank S) died Nov 16 1932
—Frank S carp 7 Howe h do
—Geo E r 13 Allen
—Jas A (Catherine R) (Arlington) h rear 666 Wash
—Knowlton F mgr r 7 Howe
—Lavinia P wid Maylon r 5 Essex
—Sarah E wid Geo A h 13 Allen
Watters Barbara F (Winchester) sum res Fernwood Hts WG
—Charlotte D Mrs r 5 Homans ct
—Georgianna L (Winchester) sum res Fernwood Hts WG
—Ida F (Winchester) sum res Fernwood Hts WG
—John N (Winchester) sum res Fernwood Hts WG
—John W (Ida F) (Winchester) h Fernwood Hts WG
Way Helena C r 370 Main
Wayland Frances L Mrs (Summerville S C) sum res rear 28 Eastern Point rd
Wayside Inn (Mrs Frances Hatherway) lunch 16 Water h do
Weaver Arthur sum res Wheeler's Point
Webb Jessie Mrs r 49 Main
Webber Annie S h 20 Middle
—Arthur J (Agnes M) gardnr h 88 Maplewood av
—Benj S (Ella F) fish 2 Bass av h do
—Caroline A r 522 Wash
—Eldon B studt r 468 Wash
—Harold B (Lillian) slsmn 2 Bass av r 5 do
—Harriet R wid Jas C h 27 Leonard
—Isaac B barber 172 Main h 2 Summit
—Jas M (Dorchester) sum res Nashua av
—John S (Helena) storekpr h 129 Essex av
—Kenneth S (Catherine M) city aud City Hall h 10 Gloucester av
—Leland B r 468 Wash
—Lucy M wid Winslow W h 10 Riggs

Webber
—M Isabel asst librarian Sawyer Free Library r 20 Middle
—Maury D r 129 Essex av
—Rachel S r 20 Middle
—Ralph L (Florence M) master mariner h 468 Wash
—Richd T (Anna M) barber 172 Main h 9 Beckford
—Wm S (Alice J) gas ftr 96 Main h 22 Middle
—Wm S jr (E Ruth) employment mgr h 16½ Wash sq
Webber's Service Station (Martin Meagher) auto repairing 17 Mansfield
Weber Harry B (Edythe K) mgr 128 Main h 80A Middle
Webster Ethel M mlnr 65 Middle r 271 E Main
—Jennie M wid Wm E h 273 E Main
Weeta Victor lab 26 Vincent h at Rockport
Weiderman Axel C (Gladys M) fishermn h 189 E Main
—Edwd master mariner h 3 Davis
—Frank E (Mary A) died Dec 17 1932
—Grover C (Johannah) lobsters 231 E Main h 113 MtPleasant av
Weiss Wm L (Ella) h Ledge rd
Welch Arthur (Lillian M) fish handler r 12 Webster
—Edwd J (Mary) chauf 30 Duncan h 24 Cleveland
—Elmer r 22 Mansfield
—Eva L (Mrs Geo R) died Nov 10 1933
—Frank K studt rem to Boston Mass
—Geo M truckmn 194 Eastern av r do
—Geo R gro 194 Eastern av h do
—Jas h Magnolia av Magnolia
—John r City Infirmary
—Martin L (Margt E) master mariner h 31 Cleveland
—Mary wid Jas h 3 Millett
—Peter C (Hesperus Diner) Main cor Chestnut r 12 Elm
—Richd (Lottie) ashes h 7 Arcadia ct
—Ruth A r 194 Eastern av
Wellemeyer Emma O wid Geo r 8 Blake ct
—Roland O film opr r 8 Blake ct
Wellman Chas P (Eva J) (W Medford) sum res 12 Wonson
—Ruth P (W Medford) sum res 12 Wonson
Wells Anna J wid Elbridge h 11 Oak
—Eldrich (Annie) died Mar 22 1934
—Hannah wid Arthur W h 7 Derby
—Royal C (Carrie D) production mgr 93 Rogers h 194 Wash
Welsh Thos rem to Boston
—Wm r 8 Centennial av
Welty M Irene stitcher r 2 Highland
Wendall Arthur (Nancy S) plmbr 221 Main h 68 Granite Rockport
Wennerberg Harriett W r 19 Plum
—Herbert P fishermn r 19 Plum
—J Edwd fishermn r 19 Plum
—John H master mariner h 19 Plum
—Mildred clk 186 Main r 20 Exchange
Wentworth Grace D (Walpole) sum res 2 Arlington
—Harold W (Eliz A) driver 196 Main h 107 Bass av
Wentzel Chas (Bertha) liquors 289 Main h 289½ do
—Maurice (Evelyn) marine mech h 12 Shepherd
Wentzell Jas N (Bertha M) beer and ale h 8 Blackburn pl
—John R (Annie M) fishermn h 27 Chestnut
—Mary Mrs h 43 Prospect
—May H r 27 Chestnut
Wernaer Maude Parker (Cambridge) r Hawthorne Inn
—Robt M (Cambridge) r Hawthorne Inn

Wesleyan Cemetery, Wheeler st Riverdale, Harry Rust supt
West Albert L (Mary B) jan 66 Magnolia av Magnolia h Englewood rd do
—End Social Club 22 Main
—End Taxi Service (Jos Morendo) 3A Main
—Gloucester Grange Hall 561 Essex av WG
—Henry A (Sarah A) ice h Englewood rd Magnolia
—Lemuel h Magnolia av Magnolia
—Martha sportswear Lexington av Magnolia h at N Y city
Western Market (Constantine N Vrachos) meats 15 Main
—Package Store (Harry L Erskine) liquors 37 Main
—Union Telegraph Co, T H Harrigan mgr 151 Main, B & M station, 1068 Wash Lanesville, Lexington av Magnolia, Bass Rocks and Hawthorne
Wetherbee Emma S Mrs tchr Sawyer sch h 5 Winchester ct
Wetherell Maude B (Wetherell's Drug Store) 178 Main h 13 Western av
—Monson L died Jan 27 1933
Wetherell's Drug Store (Maude B Wetherell) 178 Main
Wetmore Aileen E r 582 Essex av WG
—Frank B (H Alice) formn 43 Duncan h 582 Essex av WG
—Ida F r 582 Essex av WG
Whalen Bartholomew A gro 108 Pleasant h 8 Cedar
—Eliz M r 35 Prospect
—John (Mina) fishermn h 9 Short
—Martin J (Delia E) (Cape Ann Coal Co) 21 Shepherd h 35 Prospect
—Sylvester F lawyer (B) 8 Cedar r do
Whall Alice F r 38 Granite ct
—Everett F hlpr 50 Commercial r 38 Granite ct
—Michl tmstr h 38 Granite ct
Wharton Richd E studt r 112 Prospect
—Robt A (A Emma) master mariner h 112 Prospect
—Robt A jr studt r 112 Prospect
Whearty Mary E tchr Bradstreet sch h 15 S Kilby
—Thos F blksmth r 15 S Kilby
Wheeler Aaron (Martha E) body bldr 35 Whittemore h 110 Wheeler
—Andrew D (Mabel B) boat bldr 114 Wheeler h 115 do
—Archie (Ina E) carp 131 Wheeler h do
—Chas B Judge (Buffalo N Y) r Hawthorne Inn
—Chas J (Henrietta H) mech 10 Procter h 20 Mystic av
—Charlotte E Mrs (The Old Wheeler House) Wheeler's Point r 131 Wheeler
—Elisha C (Alice M) formn 121 Duncan h 48 Rocky Neck av
—Ernest (Julia A) died Jan 22 1934
—Estelle C wid David S h 34 Exchange
—Frank L (Madeline A) metermn 26 Vincent h 89 Western av
—Frank M (Bertha) lab h 108 Western av
—Harriett E r 115 Wheeler
—Harry L (Mary T) chauf h 10 Clarendon
—Harry L chauf r 48 Rocky Neck av
—Homer R ship carp 5 Wharf h at Rockport
—Jas E carp h 37 Walnut
—Jennie L r 17 Leonard
—Julia A wid Ernest h 209 Magnolia av WG
—Justin E (Ella M) lab h 12 Laurel WG
—Lester (Laura E) (Christenson & Wheeler) boat bldr Parker nr Harbor View ct h 12½ Cross
—Martha wid Ernest h 28 Hodgkins
—Percy W (A Belle) h 3 Old Salem rd

Wheeler
—Ralph N r 43 Granite
—Richd L r 12½ Cross
—Ruth Winant (Buffalo N Y) r Hawthorne Inn
—Walter (Ostina) (Medford) h 37 Dennison
—Willis E (Alice C) clk PO h 140 MtPleasant av
Wheelock Eleanor wid Obediah r 87 Rocky Neck av
—Fredk L (The Deck) rear 81 Rocky Neck av h 87 do
—Lilla M clk r 87 Rocky Neck av
Wheelwright W D Mrs (Wellesley) r Hawthorne Inn
Whelton Edwd mgr 173 Main r YMCA
Whidden Esther F wid Millard J h 112 Essex av
—Millard J (Esther F) died Dec 1 1933
Whiffen Ronald P (Eleanor S) fishermn h 176 E Main
Whippen Jas W (Edna M) (Cambridge) sum res 981 Wash
Whitaker Harper E (Edith S) phys 34 Pleasant h do
Whitcomb Wilbur countermn h 209 Main su 419
White Abr H (Olive M) clk 331 Main h 56 Warner
—Adeline A wid Fredk J r 11 Elwell
—Allan A desk clk 20 Eastern Point rd r at Newton
—Amelia wid Wm D h 13 Cleveland
—Anthony fishermn r 67 Duncan
—Arthur (Margt) fishermn h 7 Cedar
—Augustus A jan PO bldg 15 Dale av r 22 Church
—B Howard (Pearl H) driver Cape Pond Ice Co h 534 Wash
—Burton L (Dorothy) slsmn r 1087 Wash
—Clarence E (Mary E) electn r 13 Cleveland
—David (Margt A) fishermn h 245 Main
—Delia wid Chas h 43 Prospect
—Edwd (Lena) prntr h 170 Wash
—Edwd G pntr r 112 Pleasant
—Elbridge W (Ethel T) chef h 10 Taylor
—Eleanor F clk r 102 Prospect
—Ellen button holer r 22 Mason
—Elmer G clk r 40 Cleveland
—Ernest L (Catherine F) chauf 107 Eastern av h 105 do
—Eug T lab r 12 Acacia
—Forrest F (Evelyn F) chauf 48 Bass av h Gardner ter
—Frank E (Viola H) millwright h 12 Acacia
—Fredk (Lucille) chauf r 105 Eastern av
—Fredk J (Adeline A) died May 13 1932
—Freeman stone ctr h rear 62 Gloucester av
—Gilman P r 15 Wheeler
—Gull The (Frank S Chadbourne) restr 45 Essex av
—Harriet F (Boston) sum res Adams Hill rd Annisquam
—Harry K Mrs (Boston) sum res Adams Hill rd Annisquam
—Henry (Gertrude) lab r 86 Concord WG
—Henry F (Lucy A) ship carp h 13 Spring
—House Ice Cream Co Inc 30 Railroad av
—Howard driver Cape Pond Ice Co h Wash st
—Jas lab r 13 Liberty
—Jas pntr h 155 Maplewood av
—Jeffrey (Eliz) watchmn h 5 Millett
—John A lunch room r 2 Chestnut
—Jos A (Nellie E) fishermn h 12 Columbia
—Kate Mrs died July 21 1934
—Lillian E r 102 Prospect
—Lorenzo P mach r 102 Prospect
—Margt Mrs h 40 Cleveland
—Margt R clk 9 Warner r 40 Cleveland

White
—Mary J wid J Baptiste h 22 Mason
—Mary M sten 331 Main r 112 Pleasant
—Nora Mrs (Boston) sum res Adams Hill rd Annisquam
—Ralph M fish handler r 102 Prospect
—Rose wid John h 2 Chestnut
—Roy B (Sadie S) coml designer h 210 Eastern av
—Roy M artist 210 Eastern av r do
—Sarah M wid John B h 6 Pine
—Simeon (Annie J) lab h 112 Pleasant
—Sylvester D r 13 Cleveland
—Thos L clk r 245 Main
—Thos S, USCG r 112 Pleasant
—Thos W (Eliz) (Hawthorne Inn) Hawthorne st h do
—Villa The (Thos Elcock) hotel Ocean av Magnolia
—Walter E r 22 Mason
—Walter J (Dorothy H) die mkr h 8 Ashland pl
—Walter W (Mabel C) h 102 Prospect
—Wm T (Mary M) (Lowell) sum res Hesperus av Magnolia
Whiting John K pres Consolidated Lobster Co Inc 924 Wash h at Boston
—Mary wid Henry r 37 Sargent
—Ruth nurse r 44 School
Whitlow John (Sadie F) chauf h 12 Middle
Whitman Alf F (Fannie M) (Cambridge) summer res Brier Neck rd Brier Neck
—Effie (Boston) sum res off Hutchins ct
—Harry N (Christine R) (Maplewood N J) sum res Salt Island rd Brier Neck
Whitmarsh Franklin C collr 163 Main r at Danvers
—J Alden (Irene) clk h 88 Eastern av
—Margt O phone opr 14 Elm r 5 Mansfield
—Robt K r 5 Mansfield
—Walter F (Annie L) bicycles h 5 Mansfield
Whitmore Gayton F curator Gloucester Society of Artists Inc 59 Eastern Point rd h at Boston
Whitney Wm S Mrs (Lawrence) r Hawthorne Inn
Whittemore Alice r 24 Comlth av
—Frances wid Frank I (Belmont) sum res Riverview
—Frank E (Grace I) (E Orange N J) sum res Cambridge av
—Geo W (Myra P) treas and gen mgr Gloucester Auto Sales Co 23 Western av h 24 Comlth av
—Helen S (Cambridge) sum res Ferry st Wolf Hill
—Parker W (Newton) sum res Cole's Island WG
—Wm R (Cambridge) sum res "Whytemere" Ferry st Wolf Hill
Whitten Danl J (Mary F) garage mn 1 Middle h 6 Hampden
—Danl J lab r 6½ Bass av
—Eli E (Gladys M) h 4 Cross
—Eli E (Annie I) electn 447 Main h 6½ Bass av
—Ethel M clk h 31 E Main
—Geo H (Georgia O) caretkr h 18 Summit
—Geo H jr r 18 Summit
—M Olive Mrs cashr 128 Main r 54 Prospect sum res Stanwood Point
Whittey Catherine wid Walter h 350 Main
—Frank R (Dorothy M) reserve police h 10 Winchester ct
—S Frank (Margt E) fish handler h 109 Prospect
—Selma F clk Gloucester Co-operative Bank r 109 Prospect
Whittier Clarence K (Grace M) firemn 26 Vincent h 23 Haskell
Whynot Annie (Mrs H Bradford) died Mar 3 1934
—Arthur (Charlotte) fishermn h 11 Forest
—Ernest (Evelina) opr h 22 Liberty
—Henry B (Sarah A) lab r 28 Exchange
—John W (Catherine) clk 39 Pearl h 55 Warner
—Jos R slsmn 8 Railroad av r 4 Smith
—Katherine waitress Hotel Savoy r 55 Warner
—Laura r 30 Highland
—Percy (Rita) mariner h 30 Highland
—Russell atndt h 4 Smith
Whynott Chas A hlpr r 355 Main
Wickey Walter (Bessie N) auto mech 8 Smith h 36 High
Wicks Daisy P Mrs clk 20 Eastern Point rd r 16 do
Wicky Evelyn Mrs r 7 Alpine ct
—Jacob (Sigrid P) mach h 7 Alpine ct
—Loretta T r 3 Smith
—Matt lab h 39 Comlth av
Widger Arthur (Emma) (Dutchland Farms Inc) Thatcher rd cor Witham h at Manchester
Wier Edith H wid Chas J h 83 Western av
Wiggin Arthur M (Dorothy T) (Brookline) sum res Annisquam Heights
—H Sherburne (Dorothy) (Brookline) h Rockholm rd Annisquam sum res Norwood Hts
—Harry H (Gertrude S) (Brookline) sum res Norwood Heights
Wigton Robt W (Eliz) (Philadelphia Pa) sum res Beach rd Bass Rocks
Wilcomb Shirley bkpr r 4 Mason ct
Wilcox Alton sign pntr 5 Rogers r 20 Exchange
—Nellie L companion r 20 Exchange
Wilder Earle F (Hildur G) tchr High sch h 569 Essex av WG
Wildson Jas chauf Myra R Tutt Estate, Eastern Point blvd W
Wile Edwd (Hilda P) shipper 210 Eastern av h 68 Blynman av
—Everett E lab r 68 Blynman av
—Jas studt r 68 Blynman av
Wiles Clarence B (Mary R) chauf 43 Duncan h 5 Poplar ct
Wiley Arthur (Wakefield) sum res Nashua av
—Danl W (Edith H) watchmn h 8 Acacia
—Eliza N Mrs r 10 Plum
—Freeman died May 1 1934
—Myrton A (Grace M) chauf h 9 Mystic av
—Ralph P lndry wkr r 8 Acacia
—Royce N (Ruth) forester h 22½ Reynard
—Walter F (Martha) pntr h 7 Springfield
—Woolford R slsmn 12 Burnham r 8 Acacia
Wilhelm Sherman L (Catherine V) comp 3 Centre h 491 Wash
Wilkie Emma A Mrs housekpr r 12 Smith
—Henry fishermn h 104 Duncan
—Rose wid Henry r 7 Orchard
—Thos C knitter r 26 Exchange
—Wm (Inez M) slsmn h 26 Exchange
—Wm L rem to Boston
Wilkin Chas R (Florence M) eng Rocky Neck Marine Ry Co h 37 High
—Shirley E bkpr 221 Main r 4 Mason ct
Wilkins Alf L pntr r 441 Essex av WG
—Donald L studt r 11 Rocky Neck av
—John M (Sadie W) carrier PO h 11 Rocky Neck av
—Judith A wid John F h 441 Essex av WG
—Martha E r 441 Essex av WG
—Melvin F (Theodosia L) carp h 551 Essex av WG

Tel. 610 | GLOUCESTER NATIONAL BANK | See page 56
185 MAIN STREET

Wilkins
—Raymond S (Louisa) (Winchester) sum res Norwood Heights
—Wm L (Amy F) carp sum res Englewood av h 37 Magnolia av Magnolia
Wilkinson Clarence E clk r 25 Magnolia av Magnolia
—Clarence G (Gertrude) h 25 Magnolia av Magnolia
—Edwd A (Ethel M) pntr h 600 Western av Magnolia
—Frances O r 4 Leonard
—Geo M (Esther P) (Chard & Wilkinson) gro 44 Leonard and fish 33 River rd h 16 Arlington
—Wm H (Adelia F) caretaker h 4 Leonard
Wilkisson Frank W pres Producers Fish Co, Fort Wharf h at NY city
Willard Mabel L (Melrose) sum res Wheeler's Point
Williams Albert V (Alice M) master mariner h 37½ Derby
—Alice E tchr High sch r 26 Church
—Alvin P (Effie E) lab h 58 Granite
—Anna Mrs stitcher h 12 Winchester ct
—Ansell (Thelma R) fishermn h 42 Millett
—Bernice L (B) sum res 25 Wonson
—Chas E (Lillian E) mach h 32 Warner
—Chas H (Amelia E) hlpr h 14 Oak
—Chas H Rev (Lena C) (B) sum res Agamenticus Heights
—Delia (Mrs Herbert H) died Mar 7, 1933
—Edna r 11 Summer
—Edwd E (B) sum res Lexington av Magnolia
—Eliz A (B) sum res Lexington av Magnolia
—Ella Mrs (Brookline) r Hawthorne Inn
—Ellen L asst treas Consolidated Lobster Co Inc 924 Wash h 113 Leonard
—Elsie M stitcher r 2 Winchester ct
—Emily G h 18 Wash
—Ezara M wid Raymond h 21 Friend
—Fredk G (Gladys E) baker 81 Wash h 53 Prospect
—Freeman died Aug 24, 1931
—Gail F sten r 11 Lookout
—Gordon C studt r 53 Prospect
—Harold E r 5 Harvard
—Herbert H (Delia) died Sept 13, 1931
—Herbert T (Viola) printer h 5 Harvard
—Horace D OH (Margt H) (Concord) sum res Adams av Annisquam
—Ivan R (Lucibelle) fishermn h 5 Cross
—J Bertram Mrs (Cambridge) sum res Adams av Annisquam
—John (Maude) fishermn h 11 Summer
—John D (Bessie C) salt fish rear 229 East Main h 122 MtPleasant av
—Josephine G wid Oliver S h 11 Lookout
—Kimbuck (Mary) USCG h 29 Sargent
—Leander h 4 Forest
—Leonard (Carrie) h 36 Orchard
—Margt C opr r 33½ Friend
—Margt M r 113 Leonard
—Mary h 10 Wash
—Mary E (B) sum res 57 Magnolia av Magnolia
—Melvin J opr r 21 Friend
—Minna B (B) sum res 61 Magnolia av Magnolia
—Minnie M wid Howard S h 199½ E Main

Williams
—Pauline B art studio 199½ E Main h at Springfield
—R Boak (B) sum res 61 Magnolia av Magnolia
—Raymond A (Ruth A) hosemn 8 School h 96 Prospect
—Robt J r 5 Harvard
—Sarah J (Mrs Leander) died Mar 14, 1933
—Susan (B) sum res 57 Magnolia av Magnolia
—Thelma Mrs r 21 Addison
—Theo (Margt M) fishermn h 33½ Friend
—Uriah L (Gertrude M) lab gas works h 33 Comlth av
—Walter J jan h 6 Lookout
—Wm G r 33½ Friend
—Winifred B (B) sum res 61 Magnolia av Magnolia
Williamson Frank H (Maud H) (Somerville) sum res Wheeler's Point
Wilmot Reuben D (Susie G) mach h 3 Hutchins ct
Wilmouth N Bernard (Mabel E) plmbr 117 Main h 546 Wash
Wilneff Obed G fishermn r 4 Bass av
Wilsdon Jas H (Dora E) (Long Island city) sum res 11 Marble rd
Wilson Alf fish handler r 2 Cross
—Annie waitress 313 Main
—Annie wid Andrew h 30 Pine
—Annie M seamstress r 30 Pine
—Arthur B (Effie) lab r 20 Prospect sq
—Belle H h 85 Prospect
—Chas (Josephine) mariner h 65 Eastern av
—Chas H Major (NY city) sum res Page st Bass Rocks
—Chas W tax collr h 20 Prospect sq
—Effie M Mrs opr h 18 School
—Everett R r 33 Sargent
—Geo D (Sara A) tailor 168 Main h 32 Grove
—Gertrude A glue wkr r 30 Pine
—H Douglas (Grace E) exec v-pres Birdseye Electric Co Inc 51 Commercial and treas-gen mgr 53 Maplewood av h 115 Western av
—Harriet A wid Fredk W h 113 Pleasant
—Helen M sten (Lynn) r 14 Emerald
—Henry h 3 Forest
—Henry (Jessie) artist h 1110 Wash
—Henry W (Mabel L) bkpr h 2 Wonson
—Howell r 209 Main su 316
—Jeanne J Mrs gift shop 39A Rocky Neck av h do
—John (Ida F) glue mkr h 30 Pine
—Jos A (S Eliz) police h 12 Blynman av
—Kusti (Ella) lab h 14 Emerald
—Luella M wid Chas r 1 Maple
—Lydia Mrs r 13 Trask
—Marjorie G slswmn r 115 Western av
—Marshall V (Naomi H) fish r 7 Highland
—Mary E (Mrs Henry) died Feb 17, 1934
—Naomi H Mrs clk 102 Main r 7 Highland
—Ralph W (T Maude) lawyer 111 Main rm 1 h 5 Marchant
—Rose Mrs h 7 Amero ct
—S Eliz r 3 Forest
—Walter fish skinner r 57 Middle
—Wm r 57 Middle
—Wm K (Ina A) carp r rear 40 Langsford
Wilton Henry G (Ethel) (Arlington) sum res Oakes av Magnolia

Wimer Marie E (Brown Tea Pot Shop) gifts 3 Eastern Point rd h at Washington DC
Winchester David D (Dorothy E) toy mfr 36 Green h 13 Pew ct
—Elmira F wid David D died Aug 14, 1934
—Geo D (Lillian E) h Edgewood rd
—Jennie M wid Herman D bkpr 67 Middle r 96 Prospect
—Mae L wid Henry h 61 Middle
—Matthew (Nina P) social wkr h 7½ Sargent
—Walter F phys (Brookline) sum res Starknaught Heights
Winer Henry R (Eliz) slsmn 167 Main h 11 Beauport av
Wing Oscar B shtmtlwkr 221 Main h 37 School Manchester
Winn Anna W wid Thos J h 191 Western av
—Benj F forester r 191 Western av
—Harold T (Yvonne G) carrier PO h 7 Madison-ct extn
—Katherine A prin Riggs sch r 191 Western av
Winneberg Herbert master mariner h 209 Main su 311
Winslow Anna R Mrs (George A Reed & Son) Myrtle sq h at Portland Me
—Mary W (B) sum res Norman av Magnolia
Winter Alice Beach Mrs artist 134 MtPleasant av h do
—Chas Allan (Alice B) artist 134 MtPleasant av h do
—Fannie R wid Alf A died Jan 11, 1932
Winteroll Alter hlpr r 5 S Kilby
—Jacob gardnr h 5 S Kilby
Winterson Barbara wid Thos J r 109 E Main
Wirta John (Ida) paving ctr h 1062 Wash
—Lhea housekpr r 1062 Wash
Wise Albert L (Emma B) eng 69 Rogers h 1 Pew lane
—Chas W (Mildred A) automobile and marine engine repairing 4 Parker h 4 Wise pl
—Donald P opr r 4 Wise pl
—Fredk jr (Millicent) garage Wise pl near Hartz h 3 do
—Margt G wid Fredk h 6 Wise pl
Wiseman Chas A studt r 13 Traverse
Witham Benj F & Son (Samuel L Witham) wholesale fish 80 Eastern av
—Bessie L bkpr 80 Eastern av r do
—Chas S (H Mabel) h 230 E Main
—Dorothy B h 80 Eastern av
—Edwd W (Margt) died Nov 26, 1932
—Elaine wid Leslie fish handler h 23 Parker
—Frank H (Myra P) died Feb 9, 1933
—Fred (May) opr h 652 Essex av WG
—Karl I (Corinne B) gro 57 Eastern av h 55 do
—Margt wid Edwd W h 16 Harrison av
—Saml L (Benj F Witham & Son) 80 Eastern av h at Rowley
—Susan r 53 Eastern av
—Warren F (Evelyn G) hosemn Eng 4, 895 Wash h 31 Riverside av
Withington Reginald H (Vaughan T) cook USCG h 30 Chapel
Wixon A Clifton cashier 102 Main r 11 Chapel
—Bessie wid Wm h 10 Hutchins ct
—Edwd gen utilitymn 26 Vincent h at Essex
—Florence K bkpr r 11 Chapel
—Helen r 10 Hutchins
—Mabel C wid Albert r 11 Chapel
Wolf Agnes maid Hesperus av
—John (Florence) garagemn 1 Middle h 41 Mansfield
—Wm (Eliz B) calker Railway av h 15 Procter
Wolfe Angus H (Eliz) h 87 Wash
—Bernard K (Eleanor S) ins agt h 21 Warner
—Calvie wid Eldridge U h 11½ Chestnut
—Dorothy W tchr Collins sch r 274 Western av
—Harry A (Dorothy) fishermn r 11 Gould ct
—Henry L (Judith R) auto mech h 123 Magnolia av Magnolia
—Izetta R tchr High sch r 274 Western av
—Lawrence P (Morris & Wolfe) barber 297 Main r 87 Wash
—Robt D chauf r 3 Gee av
—Saml W (Izetta) h 274 Western av
—Wm E (Stella E) cook h 9 Oak
—Wilson O (Mary) fishermn h 137 Wash
Wolozin Morris (Eliz) mgr 179 Main h 29 Cleveland
Woman's Relief Corps, Col Allen Corps No 77 Mrs John Nelson chaplain 33 Proctor meets every Mon at 47 Wash
Women of Mooseheart Legion, Cape Ann Chapter No 896 M Vernie Moran recorder 41 Pleasant meets 1st and 3d Thurs at Ravenwood Hall
Wong Geo waiter 123 Main r do
Wonson Annie B Mrs r 835A Wash
—Arthur Story (Gertrude K) pres-treas Tarr & Wonson Ltd, Rocky Neck av h 24 Wonson
—Austin capt r rear 82 MtPleasant av
—Carlton W (Ruth P) (MacInnis & Wonson) lawyer 17 Pleasant r 81 Prospect
—Carrie B mlnr h 82 MtPleasant av
—Chas F (Adele) real est 78 Rocky Neck av h do
—Charlotte R tchr r 64 MtPleasant av
—Chester A (A Florence) slsmn 8 Railroad av h 23 Highland av
—Edith A clk (B) h 32 Highland
—Etta M Mrs died May 6, 1932
—Everett P (Annie J) tobacconist 58 Main h 142 E Main
—Florence B sten (B) h 32 Highland
—Forrest E (M Alice) died Oct 24, 1932
—Frank P (Isabelle P) h 722 Wash
—Fredk F (Mary R) water registrar 10 Procter h 64 MtPleasant av
—Fredk R studt r 64 MtPleasant av
—Geo M 2d (Mary) gardnr h 84 MtPleasant av
—Geraldine wid Ernest C died Mar 24, 1933
—Guy C (Eunice) farmer h 12 Marble rd
—Guy R (Lucy E) farmer h 8 Marble rd
—Harry (Caroline) eng h 51 Concord WG
—Herbert h 26 Highland
—Herman F carp h 4 Marble rd
—Howard r 12 Marble rd
—Isabelle F mus tchr 121 MtPleasant av h do
—J Fletcher studt r 722 Wash
—John F (Mary E) jan Eastern-av sch and florist 86 Eastern av h do
—Jos S hlpr 50 Commercial r 8 E Main
—Kenneth M clk 58 Main r 142 E Main
—M Alice wid Forrest E h 183 E Main
—Marietta M died June 2, 1933
—Martha T (B) sum res Stanwood av
—Mary E wid Wm L died Feb 21, 1934
—Mildred r 12 Marble rd
—Miles P (Anna M) caretaker h 13 Sunset
—Milton r 12 Marble rd
—Philip R (Gladys A) v-pres Tarr & Wonson Ltd, Rocky Neck av and clk and treas John Alden Coal Co, Whittemore st h 28 Highland
—Ralph M (Flora S) jan Point Grammar and primary schools h 89 MtPleasant av
—Roland R (Mary) chauf h rear 82 MtPleasant av
—Sarah E wid Howard A died Dec 12, 1932

Wonson
—Sophronia wid Walter W r 24 Middle
—Thos gardnr r 84 MtPleasant av
—Trafton F master mariner r 86 Eastern av
—Waldo I mariner r 121 MtPleasant av
—Wm H lobsters 229 E Main r 12 Marble rd
—Wm T corp clk Tarr & Wonson Ltd h 42 Rocky Neck av
—& Holt (Mrs Zena T Hull) mlnrs 65 Middle

Wood A Stanley (Mary R) variety 314 Main h 349 do
—Alf lab r 333 Main
—Fred P (Jennie) h 359 Western av
—Henry A W (Eliz A) (NY city) sum res Adams Hill rd Annisquam
—John (Eleanor C) office mgr 93 Rogers h 204A Wash
—Lena F wid Phineas S r 359 Western av
—Wm T atndt 2 Rogers r at Manchester
Woodberry Susan E magazine agt h 30 Prospect

Woodbury Anna M tchr Sawyer sch h 3 Exchange
—Annie M Mrs nurse 729 Wash h do
—Carrie I tchr High sch r 3 Exchange
—Danl H (Littleton) sum res Nashua av
—Danl H (Fannie P) archt h 14 Leonard
—Edna R bkpr 55 Main r 33 E Main
—Elbridge (Ermina A) master mariner h 16 Butman av
—Evelyn copy writer r 14 Leonard
—Frank (Mary E) fish handler h 1174 Wash
—Geo r City Infirmary
—Geo W (Harriet P) h 28 Eastern Point rd
—Hannah housekpr r 1174 Wash
—Harris S (Olive C) died Apr 19, 1934
—Horace r City Infirmary
—Irving M (Lear M) fish ctr h 9 Hammond
—J Arthur (Charlotte B) nets and seines rear 379 Main h 33 E Main
—Jas A studt r 9 Hammond
—Jos E lab r 1174 Wash
—Olive C (Mrs Harris S) died Apr 19, 1934
—Paul C (Hester) civil eng r 14 Leonard
—Ralph fishermn r 1174 Wash
—Ralph A (Margt V) fish trapper h 51 Hartz
—Wilhelmina r 28 Eastern Point rd
Woodruff Galen S adv r 6 Granite
—Marion F Mrs tchr High sch h 6 Granite
Woodside Annie L wid Chas L (Malden) sum res Woodward av WG
Woodward Fred A cooper r 6 Liberty
Woodworth Albert (Mildred) (Arlington) sum res Mussel Point rd
—Linda (Chelsea) sum res Mussel Point rd
Wool Shop The (Florence H and E Mabel Bigglestone) gift shop 75 Rocky Neck av

Woolworth F W Co five and ten cent store 205 Main
Worcester Henry E (Alice) (Winchester) sum res Norwood Heights
—Henry E jr studt sum res Norwood Heights
Works Fred H (Lillian C) formn 26 Vincent h 13½ E Main
Worral Bernhardt W (Ella J) carp h rear 153 E Main
—John K (Edna G) 93 Rogers h 10 Brightside av

Worrell Allan (Josephine) master mariner h 112 E Main
Worthey Carrie (Melrose) sum res Nashua av

Worthington Edwd (Lucille) (Chestnut Hill, Newton) sum res 2 Langsford
Worthley Annie M (Mrs Ralph W) died Sept 20, 1933

Worthley
—Carroll R (Nellie M) lab h MtAnn rd WG
—Gerda E Mrs h 21½ Orchard
—Milton r 21½ Orchard
—Ralph W r City Infirmary
Woycik Caroline studt nurse 298 Wash r do
Wright Catherine Mrs h 9 Wonson
—Emma F wid Duncan C h 59 Holly
—Etta F wid Geo L (North Andover) sum res 2½ River rd

—Frances D lndrs h 118 MtPleasant av
—John B (Kathleen) pdlr h 69 Poplar
—Margt B Mrs clk 6 Pleasant r 53 Summer
—Mortimer fish handlr r 59 Holly
—Wm H jr (Gladys A) fish packer r 8 Acacia

Wykes Isabella wid Elijah h 6 Quarry
—John W blksmth r 6 Quarry
—Ruth S bkpr 112 Main r 960 Wash
—Stephen S stone ctr r 960 Wash
—Thos E (Rebecca S) paving ctr h 960 Wash
Wylie Florence M Mrs h 12 Wash sq
—see Wiley
Wyman Harvey T (Laura M) coml trav h 29 Magnolia av Magnolia
—Jeffries (Mary) (Cambridge) sum res rear 75 Eastern Point rd
—Nehemiah C h 9 Pearl
—Wm H (Winthrop) sum res 11 Dennison

Xavier Clarice B r 29 Friend
—Jas F (Lucinda) dyer h 39 Friend
—Manuel (Mary R) mgr 138 Prospect h 29 Friend

Y's Men's Club, Robt Kramer sec YMCA meets 2d Mon at YMCA
Yamanaka & Co (B) foreign art goods Lexington av Magnolia
Yatman Ellis L (Providence, RI) sum res Atlantic rd Bass Rocks

Yazka Wm mason h 7 Cedar
Yeaton J Southgate Mrs (Baltimore, Md) sum res 1275 Wash

Yellow Bowl Tea Room (Mrs Marguerite G Smith) 17 Rogers

York Leighton H (June) sec A W Dodd & Co Inc 20 Pearce h at Rockport
—Sumner D (Eliz C) lawyer 111 Main rm 2 h 35 King Rockport
—Theresa L sten 111 Main rm 2 r 35 King Rockport

Young Alma wid Epes h 13 Seeall
—Austin P (Minnie J) h 8 Reynard
—Carl C died June 7, 1932
—Chas A (Lydia R) fish r 74 Friend
—Chas P (Cora A) fish skinner h 7 Haskell
—Chas R (Louise) farmer r 43 High
—Epes (Alma M) died Apr 5, 1934
—Geo F (Eleanor) farmer h 62 High
—Gladys G artist 199 E Main h do
—Harold P (Lillian B) mach opr h 16 Riverside av

—Hilda Mrs clk 186 Main h 18 Pleasant
—Jas (Margt M) gardnr h 29 Church
—Jas H (Isadora C) (Phila, Pa) r 66 Eastern Point rd

—Jas T (Alie W) marine eng 447 Main h 7 Haskell
—Jos (Albertina) fishermn h 9 Stage Fort av

—Lillian A wid Chas F h 43 High
—Lydia R Mrs hairdrsr 74 Friend r do
—Margt M nurse h 62 Granite
—Mary A Mrs r 1 Western av
—Mary J Mrs h 13 Church

General Insurance | CUNNINGHAM & KERR | Life Annuities
See page 77 Tel. 3280

YOUNG MEN'S CHRISTIAN ASSOCIATION
71 Middle tel 470 Ezra Phillips pres Isaac Patch treas Edward V Ambler gen sec annual meeting 2d Tues in May—See page 3
—Men's Christian Assn, Women's Auxiliary, Mrs Will O Andrews sec 48 Pleasant meets 1st Mondays from Oct to May at 71 Middle
—Mirriam W r 43 High
—Robt W r 58½ Granite
—Simon J (Mabel R) carp 149 Prospect h 312 Main
—Simon J jr r 312 Main
—Wm (Julia) lab h 29 Chestnut
Younger Albert T lab h 117 Centennial av
—Amelia (Mrs Wm H) died 1932
—Frank W mason r 6 Ashland pl
—Jos R (Jessie A) h 139 Maplewood av
—Octavia wid Chas died Mar 20, 1934
—Wm H (Amelia) died Aug 25, 1934
Yungquist Anna T wid Axel W h 19 Woodbury
—Axel W (Anna T) died Mar 4, 1933

Zager John R (Alice M) fishermn h 29 Addison
—Jos T (Ruth C) hosemn Chemical 1, 8 School h 2 Harbor View ct
Zanetti Alphonse (Christina) chef 142 Main h Langsford av WG
Zappa Jos (Constance) fishermn h 11 Porter
Zarou Abr G pres Zarou Trousseaux Shops Inc, Lexington av Magnolia h at Boston
—Salim G mgr Zarou Trousseaux Shops Inc, Lexington av Magnolia r at NY city
—Trousseaux Shops Inc (B) linens and lingerie, Lexington av Magnolia
Zass Harry (Minnie) clk 335 Main h 30 Cleveland
Zauche Herbert A (Kay B) director Boys' work YMCA r 8 Middle
—Katherine B Mrs dental hygienist 11 Pleasant rm 5 r 8 Middle
Zeeman Stanley (Helen M) fishermn r rear 6 Acacia
Zeman Chester H (Amanda) fishermn h 19 Centennial av
Zesson Jas E (Anna) (Greenland Fruit Co) 24 Wash r 22 Dale av
Ziegler Marcus W (Russell P) sum res Beach rd Bass Rocks
Zinsser John S (Isabella) (Summit, NJ) sum res Oakes av Magnolia
Zocchi Aneta studt nurse 298 Wash r do
Zoltoski Stanley J (Amesbury Auto Body Co) 8 Rogers h at Amesbury

GLOUCESTER
STREET AND HOUSE DIRECTORY

Copyright, 1934, Sampson & Murdock Co., Boston, Mass.

Giving the location of Streets, Avenues, Places, Parks, &c, showing what other streets and places run from or across them, and with a list of Householders and Places of Business arranged in Numerical Order upon their respective Streets.

The **Streets** are arranged in **alphabetical order** with the location of **Intersecting Streets** clearly shown.

A HOME OWNERS AND TENANTS DIRECTORY—a valuable feature showing which houses are owned by the occupants. The symbol, ◎ following the name of a householder indicates that the house is owned by the person listed, or by some member of the family.

This information is as received by the canvasser. The publisher does not and cannot guarantee its correctness.

Abbreviations are listed at the beginning of Alphabetical Section—Page 130.

Places of Business are indicated by business being given.

Numbers following names indicate floors; preceding names, rooms or suites.

*Denotes houses incorrectly numbered.

***ACACIA** from 50 Grove to opp 68 Gloucester av

3 Marchant Gardner
4 Glover Caroline Mrs ◎
5 Bruni Emidi D ◎
6 Gracie Jas E
Gracie Jas
rear Elwell Hilda O Mrs
Spinney Isabelle Mrs
7 Gale Wm F ◎
8 Wiley Danl W
rear Selig Ralph
Major Victor
9 Murray David
10 Rudine Annie Mrs ◎
rear Gale Geo
12 Leino Eino
White Frank E
Gale Alice J ◎
21 LaBelle Albert L ◎
22 Peeples Margt E Mrs ◎
23 Herrick Frank B ◎
24 Going Grace G ◎
Goodick Manley C
25 Perry Albert N
26 Feener Sidney L ◎
28 Parsons Gilman S ◎

ADAMS AVENUE fr Cambridge av

0 Mellen Sarah A
0 Waite John H
0 Williams Horace D H
0 MacNutt Barry Prof ◎
0 Williams J Bertram Mrs

***ADAMS PLACE** from 11 Harrison av

3 Roberts Geo E ◎
4 Blatchford Wm E ◎
5 Stewart Chester J ◎
8 Critchett J Wm ◎
3 Lufkin Eliz Mrs ◎
10 Malonson Fredk A ◎
McPhee Percy J
9 Holland Raymond W P ◎
6 Casey Wm H

ADAMS HILL ROAD fr 37 Walnut

0 Hight Clarence A ◎
0 Adams Mabel G Mrs ◎
0 Kent Charlotte M
0 Madden Thos R ◎
0 Wood Henry A W ◎
0 Bartlett John P ◎
0 White Nora Mrs
0 Chase Wm C
0 Ray Georgia W Mrs
0 Townsend Clinton B
0 Waite John H
0 Phoenix Paul
0 Harvey Chas W Rev
0 Vacant

***ADDISON** fr 99 Washington to 44 School

3 Poirier Bartholomew H
Gavander Clarence
5 Bona Philip
6 O'Brien Patk ◎
Clancy Geo M
7 LeGendre Jos A ◎
8 Reeves Wm H ◎
9 McMahon Simon ◎
Burns John L
McDonald Marshall R
10 Reaveley Lida B Mrs
11 Grant Jos ◎
12 McShara Agatha Mrs
13 Pettingill Gilbert N
13½ Vacant
14 McIntosh Geo C ◎
15 Tanner Lindsay L H ◎
16 Blatchford Ernest L ◎
Harriman Sherman G
17 Spittle Bros Dairy Inc
MacLeod Wallace F
18 Trebach Morris
Alpert Louis
Epstein N Abe
19 Hayes Alphonso
21 Nelson Bertha J ◎
22 Macdonald Hector D ◎
23 Anderson Emma N Mrs
24 Spittle Deland J ◎
25 Smith Frank W
Amero Sanford O

Leighton court begins

26 Bocken Christian F ◎
Bocken Claude F
Lambert Didace
McCurdy Carleton P
27 O'Donnell Albert M ◎

Addison St—Con

28 Spittle Mary J Mrs ◎
Norwood Carleton E
Grimes Wm H
29 LaFond Ellsworth L
Morgan Harold B
Jonason Saml R
Cowie Dolina B Mrs
Zager John R
30 Brennan Edwin J
Moses Peter

AGAMENTICUS HEIGHTS from 141 Essex avenue

ALBION COURT from 887 Washington, Bay View

5 Anderson Clara Mrs ◎
7 Shaw Saml ◎
9 Ginns Sarah ◎
11 Macchi Antonio ◎

***ALLEN** from 110 Prospect across Burnham

5 Darcy J Walter
Enos Francis D ◎
6 O'Neil Arthur ◎
7 Kane Thos J
Albert Joaquin ◎
8 Thomas Albert
9 Tarr Henry W ◎
10 Tucker Lester J ◎
11 Vacant
12 Morris Irving L
Campbell Jos J ◎
13 Watson Sarah E Mrs
14 Morrison Danl L ◎
Sponagle Annie K Mrs
Liberty st ends
15 Bradley Lloyd C
16 Hilton Richd H ◎
17 Markuson Wm H
Smith Olinda A Mrs ◎
18 Snow Curtis L
Rubin Saml ◎
Langley Irene Mrs
19 Vacant
21 Vacant
29 Rogers Jos R ◎
Perrin Randolph C
Burnham st crosses
36 Pierce Geo A
38 Vacant

***ALPINE COURT** from 17½ Commonwealth av

1 Stavro Arthur ◎
2 Perry Desmond J
2½ Mackay David R
4 Ciulla Anthony
4½ Meuse Saml
6 Eaton Howard P
Green Edmund H ◎
7 Silva Saml
Wicky Jacob
Martin Louis J
8 Rose Jos ◎
10 Jordan Laura B Mrs
12 McCormack Richd I

AMERO COURT fr 9 Bass av to 36 East Main

5 Deveau Mary E Mrs ◎
6 Tupper Bessie S Mrs
Sonia John M ◎
Plourde Olivina Mrs
7 Morris Edwd
Wilson Rose Mrs
8 Powler Weston ◎
9 Ambrose Mary E Mrs ◎
Ambrose Jas W
10 Emero Geo A ◎
Gill John
11 Villari Jos F
Coombs Margt M ◎
12 Hull Richd M
Parks Frank W ◎

***ANDREWS** fr 1088 Washington to the water, Lanesville

1 Sargent Cora ◎
2 Sargent Herbert K gro
6 Palelli & Hunt general contractors
Palelli Louis H ◎
Cleary Timothy F
9 Hildonen Jacob E
10 Hopkins Andrew M
Moalli Angelo
12 Walkama Eliina Mrs ◎
20 Lucas Chas
Greel Everett A
McKie Geo B
21 Lehtinen Gustav F ◎
22 Rogers Harold J

ANDREWS COURT fr 633 Essex av

1 Gill Frank M ◎
Gill Inda M nurse
0 Graham Robt V
7 Lind Lura E Mrs ◎

***ANGLE** from junction of Main and Western av to 17 Middle

1 Powers Geo H
5 Dodge Lawrence H
Low Louise P Mrs ◎
6 Tarr Chas B ◎
7 King Wm A
8 Cape Ann Community League
9 Friend Clara P Mrs ◎
11 Deering Mary E Mrs

ANNISQUAM HEIGHTS fr Adams Hill rd

00 Blackall Clarence H
00 Howes Frank H ◎
Howes Henry F
00 Smith Fredk P ◎
00 Wiggin Arthur M

ANNISQUAM POINT from 1 Leonard

00 Bent Quincy ◎

ARBOR fr 56 River rd to 33 Leonard

5 Griffin Ernest H ◎

ARCADIA COURT from 124 Washington

3 Lowey Eliz
Catalena Pasquale ◎
7 Hallett Lucy L Mrs
Welch Richd

ARLINGTON fr 19 Leonard to 22 River rd

1 Vacant
2 Wentworth Grace D ◎
3 Spencer Seldon
5 Dewey Wm R
6 Shippen Eug R Rev ◎
7 Stevens David ◎
8 Moore Carlos B ◎
10 Vacant
12 Clark Davis W ◎
Clark Davis W jr
Clark Wm A
16 Wilkinson Geo M ◎
17 Barry Abbie J
20 Pevear Carmelita H Mrs
22 Lane Helen L Mrs ◎

ARTHUR fr 11½ Cleveland

1 Feener Winslow C
6 Ryan Michl J
8 Patil Michl S ◎
Arthur ct begins
10 Knowles Parker B
Sampson Jos R
12 Nowe John H
15 Gloucester Water Dept

ARTHUR COURT from 8 Arthur

4 Brophy Luke S ◎
5 Bouchie Albanie ◎

ASHLAND PLACE fr 246 Washington

3 Knowles Herman T ◎
4 Bowen John D ◎
5 Hicks John S ◎
6 Cutting Carrie F Mrs ◎
7 Butler Arthur H ◎
8 White Walter J
12 Harvey Edwd F ◎
14 Lovett John H ◎

ATLANTIC fr opp 112 Concord to the sea

2 Garland Norman M ◎
9 Olsen F Josie ◎
0 Gibbons Jas B
18 Bowes Fredk W
22 Bowes Annie M ◎
24 Perkins Horace W ◎
rear Vacant
26 Vacant
00 Vacant
00 Vacant

ATLANTIC HIGHLANDS fr Old Salem rd

ATLANTIC ROAD from 101 Bass av to junction of Eastern Point blvd east at Brace's Cove

Bass av crosses
00 Thorwald Hotel
00 Day Eliza B Mrs
Beach rd crosses
00 Sherrill Everett ◎
00 Cooper Chas G Mrs ◎
00 Sargent Emma W Mrs ◎
00 Thom Lea Mrs
Harbor rd begins
00 Vacant
00 Gilbert Jas S
00 Dodge Georgianna W ◎
00 Mills Thos H
00 Vacant
00 Sutherland Sidney L G ◎
Nautilus st ends
00 Foster Grace G Mrs ◎
00 Taft Ezra F Dr ◎
00 Singleton Fredk A
00 Fitch Louis H ◎
00 Talbot Herbert C ◎
00 Hodges Fredk W
00 Royce Raymond L
00 Yatman Ellis L

00 Duprey Philip H ◎
00 Moorland The
00 Vacant
00 Vacant
00 Mendell Clara W
00 Vacant
00 Hubbell Anna D
00 Dorrance Geo M Dr ◎
00 Boyce Fredk G jr ◎
00 Bratenahl Geo Rev ◎
00 Davis Bancroft G ◎
00 Vacant
00 Vacant
00 Holdsworth Jessie Mc ◎
00 Hyde Anna Mrs ◎
00 Kimball Edwd P ◎
00 Kimball Wm T ◎
00 Loose Ella C Mrs
00 Newton D Augustine Rev ◎
00 Smith Forster E ◎
00 Southgate Hugh M
00 Vacant
00 Stoddard Irving M
00 Sutphin Mary H Mrs
00 Farrell Margt Mrs

AVON COURT fr 145 East Main

3 Swift Willis C
5 Miller T Albert
8 Anderson Vincent J
Stickney Allan P
0 Thompson Lewis W
0 Elwell Chas W

BABSON from 7 Hovey to 32 Granite

1 Call Arthur E ◎
3 Haselgarde Albert
8 Parisi Antonio ◎
10 Grover Edwd F
12 Mintz Morris ◎

BABSON COURT from 55 Western av

1 Farley Jas J
2 Pratt Sadie B Mrs
3 Knowles Viola A Mrs
4 Amero Jos E
5 Richardson Albert
6 Stahre Andrew W

BAKER fr 208A Washington

5 Griffin Frank D ◎
6 Ashline Arthur N ◎
8 Hull Lester B
10 Holloran Timothy F ◎

BALFORD STREET changed to Perkins rd

BARBERRY LANE fr 141 MtPleasant av

00 Stevenson Chas ◎
00 Vacant
00 Carter Robt A

BARKER fr 1157 Washington

BARKER AVENUE fr 116 High

2 Pistenman Antti ◎
2aToneatti Domenico ◎
4 Vacant

BASS AVENUE fr 22 East Main to Nautilus road

E Main st crosses

1 Swinson Alonzo J
2 Webber Benj S fish
3 Hinckley Edwd P
3aSpinney Mildred E Mrs
4 Grant Lewis S
5 Crittenden Alf J
5aCamille Richd J
6 Sticklen John J ◎
6½Whitten Eli E ◎
7 Haley Horace P
8 Folan Jas M
9 Hinchey John M
Aikens Jas

Amero ct begins

10 Card Prescott
Miller David S
Horton Eliz M Mrs
Silva Gaspar
15 First National Stores Inc grocers
Morton Densil B
17 Vacant
19 Merchant Earle T lawyer
Merchant Grace O Mrs ◎
20 Mayo Albert B ◎
21 Turner J Raymond ◎
22 Gillie Ralph E
Larson John A
rear Amero Mary Mrs ◎
23 Perriway Flora E Mrs
24 Vacant
25 Gosbee Fred A ◎

Harmony sq begins

26 Botelho Jos
Coffill Jas E
27 Gove Sarah E Mrs ◎
28 Powler Mary E ◎
30 Powler Jos
31 Cardos Manuel variety
32 Amero Isabel Mrs ◎
Seliz Edwd E
rear Amero W Osborne carp and bldr
34 Cardos Manuel F ◎
36 Robinson John J truckman ◎
38 Carl Gerald B
Amero W Everett carp
rear Darzburg Jos
40 Gale Francis K
Coakley Howard G ◎
Bishop Wm J

Hartz st begins
Sayward st ends
Brightside av begins

43 Crittenden Carleton E variety
45 Partridge Everett G ◎
46 Cardos Manuel gas sta
47 Amero Sumner F
Amero Melvin S ◎
48 Gloucester Auto Bus Co
49 Parsons Edwd H pntr ◎ ◎
53 Bloomfield Saml seashore real est ◎
55 Bloomfield Danl K
rear Bloomfield Danl K prntr
57 Coffin Chas F ◎
69 Colby Benj H G
80 Merchant Percy A florist
95 Bass Rocks Garage

Atlantic rd begins

107 Wentworth Harold W ◎
109 Swinson Chas E ◎
111 Cook Frank D ◎
113 Carroll Mary

Nautilus rd begins

120 Vacant
136 Hale John P bldg contr

BASS ROCKS ROAD from Nautilus rd

00 Souther Henry ◎

***BEACH COURT** fr 23 Commercial

1 Curcuru Philip ◎
2 Genovese Michl
Favaloro Serafino
3 Aielo Giuseppe ◎
Torko Dominick
5 Lovasco Sebastian
6 Moceri Antonio
Randazzo Salvatore
Randazza Jos
7 Kearsey John J ◎
9 Parisi Philip
Rubino Carlo ◎
Orlando Anthony
11 Pusateri Salvatore
12 Ciaramitaro Saml ◎
Ciarmitaro Danl
Scanditis Saml
13 Frontierra Francesco
rear Ciarametaro Paolo ◎
14 Barber John ◎
Marchionni Jos

BEACH ROAD fr 50 Haskell to Nautilus rd

1 Terry Josephine L Mrs ◎
3 Safford Arthur T ◎
0 Poque Robt W ◎
0 Bass Rocks Golf Club House
0 Goshorn Lorenia
0 Jenkins Luther H
0 Gilbert Clara C

Brightside av ends

0 Clark Anne Mrs
0 Bagby Hazel K Mrs
0 Vacant
0 Kahnweiler Wm S
0 Grubb Jos H jr
0 Wigton Robt W
0 Boyd Clarence Mrs
0 Green Jas S Dr ◎
0 Jackman Lucy A Mrs ◎
0 Sherrill Everett A
0 Barker Thos H
0 Smith Marie Mrs
0 Carter Ida M Mrs

Atlantic av crosses

0 Leonard Maurice
0 Barr Lester A ◎
0 Vacant
0 Ford Allen K
0 Vacant
0 Ellis Katherine ◎

BEACHCROFT ROAD fr 41 Witham

0 Vacant
0 Vacant
0 Vacant
0 Vacant
0 Vacant
0 Vacant
0 Vacant

BEACHMONT AVENUE fr 182 Western av

1 McEwen Lawrence C ◎
2 Strong Roland B contr ◎

Beachmont Av—Con
4 Rowe Geo H ◎
Rowe Jos H
5 Pringle Jas R ◎
6 Parsons Frank W ◎

BEACON fr 94 Washington to Centennial av
Washington st begins
5 Burgess Mary B
Honnors Geo E ◎
6 Griffin Willard N
7 School Administration Building
School Committee Rooms
8 Clark Robt C
9 Smith Jas E ◎
Wells st begins
11 Sargent C Russell ◎
12 Tarr A Myron lawyer
13 Meuse Geo F
14 Merrill Mary E Mrs
Bentley Lydia U Mrs
Summer st begins
15 McHenry Jas W
McHenry Jas T fuel oils
16 Oliver Peter B
17 Hunt John H ◎
18 Golden Jos J
Scroggie Geo
Utterberg Nestor E
19 Reynolds Lillian A Mrs
20 Curley Wm E
Tibbetts Jos H ◎
21 Doane Austin A
22 Barner Alex H ◎
23 Brown Roger D ◎
24 O'Brien Jos W
24a Hazel Ralph piano tuner ◎
Hazel Ada G nurse
25 Brown Chas E
26 Anderson Hilda Mrs
27 MacDonald Alex J
29 Wass Lena M
30 Pearce Chas F
31 Erskine Harry L
Lookout st begins
32 Thompson Annie C Mrs
34 O'Neil Gilbert W ◎
DeCoste Jas E
Conant av crosses
35 Flye Everett A ◎
36 Hamor John C
Morris Abbie F Mrs ◎
37 Burnham Harold N
Conant av crosses
38 Sundberg John J
Prior Elroy ◎
39 Coffin Nellie M Mrs ◎
41 Shute Kenneth B
42 Paul Theo D ◎
Paul E Arthur
43 Scribner Helen M Mrs
44 Spinney Lemuel E ◎
45 Hallett Ronald P
Hersey Cheever L ins agt
46 Cronin Benj F ◎
47 Barry John F
Marlin Julia E Mrs ◎
51 Bennett Eldora P Mrs ◎
Albee Philip R
rear Peterson Arletta E Mrs
53 Lee Helen S E ◎
Centennial av crosses

BEAUPORT AVENUE from Knowlton sq to 33 Gloucester av
1 Dexter Brant M ◎
Clark Laura B Mrs
4 Pendleton Bernard J
5 Cunningham John ◎
6 Bradley Temple A
7 Conley Julia A Mrs ◎
9 Curhan Edwd
Marks Jacob ◎
11 Phillips Earl O
Winer Henry R
13 Hoyt Esther S Mrs
15 Hendy Fredk ◎

BECKFORD fr 5 Trask
4 Noble Albert E
7 Newell Wm H
Ryan Russell P
8 Parsons Harold T ◎
Dodge st begins
9 Webber Richd T
Ryan W Edwd

BELLEVUE AVENUE from across end of Conant av
3 Merchant Robt A ◎
5 Steele Cora E Mrs ◎
7 Nelson Chas ◎
9 Cianciola Jos ◎
Ciulla Lawrence
10 Parks Geo M
12 Taft Ellen V Mrs ◎
14 Thompson Fredk L
Cavin Hannah L Mrs ◎
16 Phillips Donald W

BEMO AVENUE fr Eastern Point blvd West to Edgemoor rd at Brace's Cove
00 Rooney Edwin R
00 Vacant
00 Brookings Robt S

BENNETT fr opp 828 Washington to Dennison
11 Harris Andrew
13 Lingard Olga ◎
00 Barkhouse Clifford ◎
00 Vassallo Mary Mrs ◎
00 Ells A Edwd

BENT from 24 Friend to 21 Taylor

BICKFORD WAY from 20 Rocky Neck avenue
4 Stiles Roy W
8 Vacant
12 Bickford Forrest A boats to let
rear Vacant
14 Bickford Henry W ◎

BLACKBURN PLACE from 291 Main
8 Wentzell Jas N
9 Studer Saml A

BLAKE COURT fr 14 Haskell
Haskell st crosses
1 Reed Roy T ◎
Reed Herbert O
3 Frost Frederic W ◎
4 Libro Vincent ◎
5 Dixon Carl A ◎
6 Foster Alf F
7 Grant Chas E ◎
8 Town Burr L
rear Vacant
Lester Chas
Clark Raymond J
10 Joyce Margt L Mrs
11 Kennedy Wm M ◎
Rose Arthur L
12 Vacant
15 Hatch Ruth C Mrs
McIntosh Raymond

BLOSSOM fr 141 Essex av to Russia Cement Co works

BLYNMAN AVENUE fr 37 Granite to the river
Granite ct begins
1 Fay Clifford L
Shields Harry D
2 Sinagra John ◎
3 Dolloff Moses P
4 Wagner Elinore W Mrs ◎
6 Boughton Emerson S ◎
8 Hall Theron D ◎
10 Brown Mary A Mrs ◎
12 Wilson Jos A ◎
14 Phillips M Marion Mrs ◎
Granite av ends
18 Horton Edwd J ◎
20 Connor Ida M Mrs ◎
Centennial av crosses
22 Gore Harold E
Geller Louis M
Parnell Wm B ◎
28 Campbell David F ◎
29 Barnard Geo T ◎
30 Nowe Edmund E
32 Powers Mary A Mrs
Rose Jos F ◎
32a Courtney Arthur F
33 Allen Harold F
Tinkham Wm
Barnard Orie K
Lincoln av begins
34 Baldwin Harry ◎
60 Montero Alf
62 Goldthwaite Carleton E
64 Brymer John H
66 Brymer Frank H
68 Wile Edwd
The River

BOND fr 161 Western av to 108 Essex av
5 Pitkanen Hilda Mrs
6 Collins Wm W ◎
Brigham Raymond C
7 Hodge Thos N
Shackelford Wm ◎
Marshfield st begins
10 Parsons Wm H
12 Sturgis Kate B Mrs
22 Vacant
25 Swett Norman P
29 Rust Saml E
31 Vacant
44 Malone Ida S Mrs
69 Lovett Jas E ◎
70 Ellis Richd B ◎
73 Purdy Albert H ◎
76 Harty Wm F ◎
80 Vacant
88 Homans Chas A ◎
90 Fuller Milton L ◎

BOULDER AVENUE from Lexington avenue, Magnolia
00 Mooney Mary A hairdrsr
00 Vacant
00 Vacant

BRADFORD ROAD from 30 Hawthorne road

See page Y

CAPE POND COMPANY
"Coolerator"
Refrigerators

Tel. 180

BRAY fr Sumner, northeasterly to Atlantic

00 Stewart Harry E
18 Peckham Willard A ◎
26 James R L
30 Smith E Clark ◎
56 Johnson Nelson M ◎
Roberts ct begins
00 Bailey Robt W jr ◎

BRAZIER COURT from 23 Eastern Point rd

BRIDGEWATER from 742 Washington to 35 Leonard

4 Craw May P Mrs ◎
Hutchins Geo R
5 Geary Jos ◎

BRIER NECK off Eastern av to Bass Rocks

00 Vacant
00 Henkel Frank ◎
00 Clark J Richd ◎
00 Houston Jennie ◎
00 Graver Newton ◎
00 Rogers Saml H ◎
00 Johnson Wm H Mrs ◎
00 Short Chas L Rev ◎
00 Nally John ◎
00 Slack W Herbert ◎
00 Somers Jas V ◎
00 Dana G Russell ◎
00 Dana Harriett Mrs
00 Pullen Carrie Mrs
00 Swinson Chas E ◎
00 Whitman Alf F ◎

BRIER ROAD fr Souther rd to Windermere rd Bass Rocks

0 Taylor Wm H ◎
5 Howe Thorndyke ◎
0 Vacant

BRIERWOOD from South Kilby at Bay View

2 Nichols Louisa Mrs ◎
4 Tossell Thos R ◎
6 Montrose Isaac M ◎
8 Spalton Margt A ◎
19 Talvitie John contr
21 Niemi Emil A ◎

***BRIGHTSIDE AVENUE** fr Bass av nr car-barn, to Beach rd

Bass av crosses
1 Finn Wm H Rev
Madden John F Rev
2 Nelson Peter N ◎
4 Vacant
6 Vacant
8 Hiltz Stanley P ◎
10 Silva Walter M
Worrall John K
12 McGrath Henry W ◎
14 Alphen Wm L ◎
Decatur st crosses
00 Taylor Laura S Mrs
00 Vacant

BULFINCH fr 1161 Washington

BURNHAM fr 1 Sargent to Warner

3 Nowe Albert E
5 Olsen Alden ◎
6 Dagle Russell J
7 Slaney Anna Mrs
McGrath Myrtle Mrs
8 Hickey John J jr ◎
Barrett David H
8½ Carr Henry S
9 Goyatche Emily M Mrs
Burke Wm
Gallant Jos
10 Ingersoll Lydia Mrs
11 Doucette Levi A
Amaral Frank P
12 Colonial Laundry
12-14-16 G-M-I Laundry Co ◎
18 Julian Michl ◎
20 Sinagra Frank R ◎

BUTLER AVENUE from 30 Magnolia av, Magnolia to Manchester line

00 Mullen H Louisa Mrs ◎

BUTMAN AVENUE fr 1158 Washington to 61 Langsford, Lanesville

4 Hedetniemi Herman ◎
5 Martin John E ◎
8 Tracey Catherine ◎
9 Savioja John ◎
12 Collins Nellie F ◎
16 Woodbury Elbridge ◎
19 Markland Otto W ◎
22 Gustafson Jacob ◎

CALDER fr 38 MtPleasant av

MtPleasant av crosses
3 Vacant
4 Johnson Hans ◎
5 Dempsey Frank
5b Jacobs Elvin N
8 Santapaola Salvatore ◎
9 Paynotta Jos ◎
Sunset st begins
10 Morong Frank A ◎
13 Douglas Geo jr
Reed Abbie H
15 Reed Roland J
16 Riggs Eliza C Mrs ◎
21 Enos John M ◎
Doyle Miles
0 Vacant

CALDER COURT fr 32 MtPleasant av

MtPleasant av crosses
6 Goodwin John D
8 Bowers Etta Mrs ◎

CALEDONIA PLACE fr 126 East Main

5 Burbridge Walter H
6 Stickney Roy J
7 Tarbox Eliz J Mrs
8 Stickney Minnie C Mrs
10 Muse Ephraim
12 Cook Geo F

CAMBRIDGE AVENUE fr 2 Leonard to the water Annisquam

00 Andrew Geo C ◎
00 Whittemore Frank E
00 Andrew Sumner ◎
00 Damon Sarah ◎
00 Clark Alfred B
00 Nelles Walter
00 Davis Philip
00 Brynmere Hotel
00 Haviland Frost
00 Perkins Alice W
00 Crowe John R
00 Millett Francis N
00 Hill Edwd M
00 By-Water Inn
00 Manion Helen Mrs

CARLISLE from 72A Grove to Gloucester av

5 Spanks Abner ◎
6 Volpe John ◎
7 Carroll Chas H ◎
8 Brown Herman R ◎
9 Lyon David S
10 Nickerson Leroy ◎
11 McEachern Hugh A ◎
14 Johnson John E ◎
16 Maddix Marjorie O Mrs ◎

CAUSEWAY fr 85 Concord around Annisquam Island and return

6 Hodsdon Geo E ◎
0 Quimby Geo ◎
0 Paige Edwd ◎
0 Lee Saul ◎
0 Kitching E J ◎
0 Eddy Benj F ◎

***CEDAR** fr 6 Sargent to 14 Willow

Sargent st crosses
2 Sears Mathew S
3 O'Brien Rebecca Mrs ◎
4 Berman Morris
Bradley Robt S
5 Cooney Matthew W ◎
6 Morris Jos F
Pleasant st crosses
7 McLeod Jessie
Raymond Emily Mrs
Aho August
White Arthur
Yazka Wm
8 Whalen Bartholomew A
Whalen Sylvester F lawyer
Golden Ellen
9 Bushey Jos J
Doherty Virginia Mrs
Skillen Robt
White Arthur
Manger Lucy Mrs
Pleasant st crosses
10 Davis Thos
Walsh Mary M Mrs
12 Reed Alden
Goulart Miriam Mrs
13 Ellis Mary Mrs gro
14 Herrickson Raymond
Willow st crosses

CENTENNIAL AVENUE fr 97 Western av to 178 Washington

2 Perkins Russell S
Hammond Walter D
Green Harry
Corliss Christopher
3 Homans Wm A ◎
4 Lasher Chas E
5 Nichols Martin
Londergon Henry E
6 Sargent Homer S
8 Somers Saml J
10 Perry Richd A
12 Gallagher Everett A
Doucette Fred G
Grant Roland J
13 Levla Kusti
Matson Matt
Gillis Katherine M Mrs
14 Johnson Henry O
Hovey st ends
16 DeCoste Nellie E Mrs
Sargent Henry P
17 Cataldo Saml
17½ Smith Lewis F ◎
18 Rowe John W
Claar Chas C
Perkins rd ends
19 Koski Jacob ◎
Zeman Chester H
20 Brackett Herman
21 Aho Gust
Finnerty Patk
Smith Clarence J
Clark Frank W
Havener Stanley L
Satama Andrew
MacKay Lena Mrs
Rideout Robt L
Lloyd st begins
22 MacDonald Arthur
24 Levie Forrest R
City Park
29 Brown Henry F ◎
31 Sullivan Walter J ◎
33 Goodwin Jas H ◎
Gaffney st begins
35 Polisson Angelo P ◎
37 Kline Robt ◎
42 Connor John F ◎
Blynman av crosses
47 Thanos Jas ◎
49 Favazza Peter
Beacon st ends
50 Parks Albert ◎
54 Gillie Mary A Mrs ◎
56 DelTorchio John
58 Kopanon Michl ◎
60 Cluett A Watson
62 MacDonald Wm E ◎
64 Tobey Howard H ◎
66 Dodge Elsie P Mrs ◎
68 McNair A C Stacy ◎
69 Edwards Ida F Mrs ◎
Commonwealth av ends
70 Dodge Leonard A
72 Barrigan John L
73 Gounaris Geo gro
74 Alto Adam ◎
76 Small Chas W
77 Johnson Ina Mrs
Griffin Howard O
Peterson Henry
78 Bowie Mary B Mrs ◎
80 Gagliano Frank ◎
81 Foss John A ◎
82 Walters Wm H
84 Hunley Rachel Mrs ◎
85 Stevens Lenora A Mrs
86 Lawrie Annie L Mrs ◎
87 Garvey Earl J
88 Nelson Jos P ◎
Exchange st ends
90 Hodge Alonzo L ◎
Emerson av begins
93 LeBlanc Laurie D
Harvard st begins
94 Robishaw Annie Mrs ◎
95 Smith Anthony ◎
96 Strople John L ◎
97 Mack Wm A
98 Nelson John P ◎
99 Armour Jacob W
100 Griffin Wilfred J ◎
101 Perry Percy E ◎
Harold av begins
102 Riley Paul R
103 Nutton Isaac D
104 Sanborn Wm A ◎
Stevens Harry G
105 Love Margt F ◎
106 Stevens Harry G gro
108 Kallio Jos
Gayton Albert A
109 Dickman Carl E ◎
110 Sawyer Geo A
112 Silva Edwd
Leaf Kuno B W
113 Oleson M Randolph ◎
Parsons Russell H
114 Stack Wm H ◎
115 Murphy Wm A
115½ Marchant Anne H Mrs
117 Younger Albert T ◎
Muise Edwd A
Perkins rd ends
120 Deveau J Edmund ◎
122 Amero Edwd M
Foster Larkin G
000 Bridge St Cemetery
000 Clark's Cemetery
124 Spark Louis ◎
rear Conway Wm H
Sidel Morris H ◎
B&M RR
126 Fleet Harris
128 Merchant Russell C
130 Ehler Jos A jr ◎
Curtis sq begins
132 Curtis L Richmond ◎
134 Curtis Hannah ◎
Curtis Betsey P nurse
Washington st crosses

CENTRE fr 106 Main to 63 Middle

3 Gloucester Times Co ◎
4 Elwell Shoe Renewing Factory Inc
5 Hall C A Radio Shop
6 Nunes' Art Store
8 Holmes Clarence O
McGregor Jas M
9 Boughton Emerson S jewelry
11 Kelley Robt W barber

CENTRE COURT from 119 Washington to Railroad av

CHAPEL fr 134 East Main to 65 MtPleasant av

East Main st crosses
4 Parsons Clifford F ◎
6 Dann Dexter D ◎
7 Chapel St Baptist Church
8 McDonald Chas R carp
Rhodes Clara M Mrs
9 Barker Ralph M Rev
10 Coffin John J ◎
11 Coffin Harvey M 2d ◎
12 Crowley Artell B
13 Gerring Allan C ◎
14 Parsons Eliz M
15 Smith Walter W ◎
16 Laurie Saml E ◎
17 Blair Henry S truckmn
19 Carlson Jas S
20 Clark Raymond B ◎
21 Gillie Chas A ◎
22 Thomas Epes Sargent ◎
Springham Wm
23 Tarr Fredk K ◎
24 Hedrick Sam Rev
25 Martin Arvilla M Mrs employment agency
Ridenour Robt G
26 Publicover Ethel Mrs ◎
27 Lufkin Roger F ◎
Hamilton Alice
Davis st crosses
28 Lynch Adelle P Mrs ◎
30 Mussenden Mary A
Withington Reginald H
00 Point Primary School
35 Cameron Harvey J ◎
37 Jacobs Jas E ◎
41 Gifford Herbert W
Hersey Lewis ◎
MtPleasant av begins

CHERRY from 42 Poplar to Gee av

4 MacDonald Geo D
8 Browne G Allyn ◎
12 Landergren John M ◎
16 Lamb Geo E ◎
21 Andrews Dana P
Ellery st begins
22 Carter Herbert G
23 Steele Albert W ◎
28 Tucker Forrest M market gardnr ◎
32 Vacant
34 Holmes Lillian N Mrs
37 Olsen Chas A ◎
39 Olsen Chas A jr ◎
40 Kerr John ◎
41 Turner Howard
46 Vacant
48 Kerr John milk ◎
50 Ferguson Alex jr pntr
54 Nickerson Kenneth
58 Holmberg Paul ◎
68 Allen Leonard ◎
102 Thurston Jas ◎
115 Lane Saml R

CHESTER SQUARE fr 71 Leonard at Annisquam

1 Brown Winston B
Smith P Dennison
2 Rice Wm A
4 French Alden
6 Goodwin Henrietta R
11 Rulison L Constance
15 Vacant
17 Wallis Helen L ◎
19 Sargent Edwd W

CHESTNUT from 216 Main to 93 Prospect

2 Doucette Mildred Mrs
White Rose Mrs
3 Larson Henry P barber
5 Doyle Mary E Mrs
6 Cole Roger M
7 Vacant
8 Bernstein Celia E Mrs

9 Coll Archibald F chiropractor
10 Colby Hannah Mrs ◎
Trowbridge Ernest C
11 Fraser Jas A ◎
11½ Sheaves John W
Wolfe Calvie Mrs
12 Morris Angie E Mrs ◎
Stanley John W
14 Horton Stanley K
Johnson Augustus L ◎
15 Hilton Herbert ◎
17 Maciel Wm V ◎
Fardey Katherine J
18 Duffany Rose Mrs
Fall Jennie Mrs
19 Johnston John
Osier Susan E Mrs ◎
21 Hall Grace M ◎
22 Tarr D Chester ◎
23 O'Maley Chas L ◎
25 Mills Claude ◎
26 Ingraham Sophie A Mrs
Frasso Louise E Mrs ◎
27 Hubbard Geo Edgar
Wentzell John R
Pike Reginald
Pike Waldron
28 Andrews Mabel L
29 Mello Jos F ◎
Young Wm
Birnbaum Julius C
30 Ohaus Henry J B
Langsford Fred C ◎
31 Fraser Thos A ◎
33 Morong Geo O

CHISHOLM COURT fr 24 Main

CHURCH from 50 Middle to 25 Prospect

Middle st crosses
3 Bryant Mabel C
5 Brown J Willard A
7 Nelson Chas C ◎
9 Auditore Jos ◎
Perry Ella E Mrs
11 Fraser John A
13 Young Mary J Mrs
Proctor st begins
Pine st ends
16 Joyce Alvin T
Joyce Yvonne B Mrs beauty shop
18 Linquata Leonardo ◎
Walen Emma F
19 Nichols Harold
Burnham Addison P ◎
21 MacPherson Gorgine A Mrs
O'Neil Sarah J Mrs ◎
21½ Pushee Henrietta M ◎
22 Grimes Arthur J ◎
23 Frontero Antonio ◎
23½ Silvia Louis
Sweeney Julia Mrs
Boudreau Alice Mrs
Columbia st begins
25 Bennett Stanley
Presson Alfred E ◎
26 Fredrickson Adolph W ◎
27 Coyle John J ◎
Hemeon John D
29 Barry David F
Young Jas
Prospect st crosses

CLARENDON fr 29 Wonson to opp 1 Horton, Rocky Neck

1 Farrell Francis H ◎
2 Bacon Lida J Mrs ◎
Wonson st crosses
3 Sanders Alice W Mrs ◎
Terrace lane begins
5 Reed Wm M
6 Tarr David Sherman ◎
6½ Moore Carrie B Mrs ◎
8 Allen Edwd Damon artist
9 Walen Arthur L ◎
10 Wheeler Harry L
10½ Vacant
11 McCurdy Jas E ◎
12 Brown Geo H
Douglass Fred
rear Hodsdon Freeman W ◎
13 Vacant
14 Inner Harbor Inn
Cunningham Florence
Evans Florence Mrs
Horton st crosses

CLAY COURT fr 123 East Main

4 Russell Peter C
8 Vacant

CLEARVIEW AVENUE fr Lynnwood av

1 Jameson Lorenzo ◎
5 Durand Louis J
5½ Rackliff Lewis M ◎
9 Melanson Robt J ◎
00 Davis D Richd ◎
00 Powers Walter J

CLEVELAND from 34 Sargent to 65 Maplewood av

8 Merry Mary L Mrs ◎
Willow st ends
9 Lattof Raymond ◎
10 Vacant
11 Kippen Annie M Mrs
11½ Arsenault Domenic ◎
Arthur st begins
12 McKenzie Alice Mrs ◎
13 White Amelia Mrs
Devere Ernest F
Rossita Thos
Nocton John V
13½ Pratt Robt
McKay Chas
14 MacDonald Alex J ◎
15 Carroll E F & Son wood dlrs
Carroll Edwd F ◎
16 McMahon Eliz Mrs ◎
17a Greenleaf Emma F Mrs
18 Carrigan John
19 Mellett Albert M
Lawson Edwd L
20 Gray Roy F
21 Catalini Giovanni ◎
Michaelson pl begins
22 Khoury Jas M ◎
23 Proietti Jos ◎
24 Bolles Chas S mason
Welch Edwd
28 LaFlam Miner E ◎
29 Wolozin Morris
Tarlow Isidore R ◎
30 Marshall Nathan ◎
Zass Harry
Marshall Albert barrels
31 Welch Martin L ◎
Sylvan st begins
33 Schlect Sarah A Mrs
Braun John J
34 Nasser Emelia M Mrs ◎
35 Purdy Martin H
Powers Edwd K
37 Kiley Jas A
Thurston John W
38 Melanson Ernest J
Coury Saml
Price Robt E
39 Kendall Herbert
Daley Jayson M
40 Hiland Lucius R
White Margt Mrs
41 Souza Jos H
Joseph Herbert ◎
42 Meuse Walter
Burns John F plmbr
46 Wadsworth Mary E Mrs ◎
48 McCabe Stephen F
50 Melanson Richd E
52 MacDonald Jos D

CLIFF ROAD from Lexington av to Shore rd Magnolia

00 Farnum Henry W ◎

CLIFF ROAD (Brier Neck) fr Salt Island rd to Brier Neck rd

00 Vacant
00 Muirhead Saml
00 Gay Geo A ◎
00 Prendergast John Rev ◎
00 Vacant
00 Redstone Edwd ◎
00 Ford C Oscar Rev ◎
00 Rockwell Winthrop G ◎
00 Houston Jennie ◎
00 Vacant
00 Harrington Edwin C ◎
00 Vacant
00 Morgan Henry A ◎

CLIFFORD COURT from 35 Commonwealth av

1 Kangas Matt H ◎
2 McNair Stephen S ◎
3 DeCoste Saml ◎
5 Critchett Edwin W
8 Anderton Wm F ◎

COLBURN from 927 Washington easterly to the quarries, Bay View

1 Stanwood Herbert ◎
2 Crawford Geo A
4 Robinson Wm
25 Vacant
28 Praderio Josephine Mrs
29 Nickerson Doane S ◎
31 Mosher Robt ◎

COLE from Concord to the water

COLE AVENUE from 288 Essex av W G

1 McEachern Sherman
3 Lane Russell A
5 Brown Jas M ◎

COLE'S ISLAND from Concord to the water

00 Vacant
00 Merrill Sherburn M ◎

COAL | Gloucester Coal and Lumber Co. | LUMBER
SEE PAGE 2 COKE and FUEL OIL TEL. 3060

Cole's Island—Con
00 Whittemore Parker W ◎
00 Rust Wm W
00 Vacant
00 Spring Louise S Mrs ◎
00 Newman Geo H

COLONIAL from 44 Grove
3 Burns Peter ◎
6 Viator Albert
8 Fosberry Chas F ◎
9 Reed Geo W jr ◎
10 Blatchford Elliott N ◎
11 Baker Wm J
13 Clark John T
15 Nearis Josiah B ◎

COLONIAL GARDEN off Lexington av Magnolia
1 Vacant
2 Vacant
3 Vacant
4 Vacant
5 Romanes & Paterson women's and misses' clothing
6 Charles of the Ritz beauty shop
7 Gardenside Bookshop
8 Vacant
9 Merrill VanZandt Mrs sportswear
11 Garden Tea Room

COLUMBIA fr 23½ Church to 16 School
5 Olson Lars ◎
Vale Richd D
7 Amero Nelson L ◎
8 Nichols Edwd
Nichols Seviah drsmkr
Nichols Susan ◎
9 Anderson John A ◎
10 Avedisian Ruth H P Mrs drsmkr
11 Carlson Iver C ◎
12 White Jos A
13 McCormick Owen J
15 Shields Peter G ◎
16 Pellier Danl
Parsons Wm H
Peoples Saml A ◎

***COMMERCIAL** fr 1 Main to Fort wharf
Main st begins
1 Orange Diner The
15 Bertolino Angelo gro
Strazzara Antonio
16 Vacant
Rogers st crosses
17 Dametri Steffano ◎
Sinagra Jos
19 Misuraca Gaetano T ◎
Guarrasi Peter
Ragussa Frances Mrs
Frontierro Anthony ◎
Frontiera Jos
Filetto Cosmo
Testavede John
Beach court begins
24 Smith Jas E blksmth
25 Randazza Benj liquors
27 Vacant
28 Feldman Saml baker ◎
Brocato Angelo
29 Vacant
29aPalmisano Pasquale ◎
Virgili Antonio ◎
30 Vacant
31 Cape Ann Mfg Co boys' and mens' furngs
Pascucci court begins
32 Vacant
33 Favazza Salvatore ◎
Frontiero Sebatiano
Santuccio Salvatore
Militelo Frank
Favazza Benj
Frontero Jos
Lupo Salvatore ◎
Tocco Victor
Aiello Thos
Scola Sebastian
Parisi Bastiano
Pusatire Alf
Brancaleon Jos ◎
34 Vacant
35 Vacant
37 Favazza Peter gro
38aVacant
39 Randazzo Giovanni
Orlando Michl
40 Grillo Ralph barber
rear Vacant
41 Mione Vito
Randazza Benj
42 Frontiera Jos gro
43 Vacant
Commercial ct begins
45 Parisi Grace Mrs gro ◎
Parisi Nicholas
Parisi Saml
Filetto Philip
47 Frontiera Jos ◎
Favaloro Leo
50 Griffin & Co coal dlrs
51 Birdseye Electric Co Inc
60 Frontiera Jos
Rallo Jos
Giammanco Philip
66 King's Wharf
67 Favazza Carlo ◎
Fort sq begins
69 Parisi Salvatore ◎
73 Scola Giovanni
77 Scola Giovanni gro
Agrusa John
81 Parisi Domenick
Giamanco Nicholas
Frontiera Anthony ◎
Sinagra Jos
85 Frontiero Salvatore gro
Miletelio Antonio
Sardo Salvatore
88 Cunningham & Thompson's Wharf
Progressive Fish Wharf Inc
120 Procter's J O Wharf
000 Fort Wharf

COMMERCIAL COURT fr 43 Commercial
4 Sapato John
Spinola Domenic
Scola Gaetano ◎
5 Orlando Ambrose
6 Ciarametaro Jos ◎
7 Giamanco Concetta Mrs ◎
Sesta John
8 Orlando John
9 Frontiero Salvator ◎
Loiacino Allerio
Aiello Vito
Interrante Gaspar
11 Orlando Salvatore
Catano Michl
Polizzia John

COMMONWEALTH AVENUE fr 108 Washington to 73 Centennial av
Washington st begins
2 Sloane Chas H ◎
3 Harrison Lester W
3aAndrew Isabel N Mrs
4 Savage Barnet
Massell Morris
Chiasson Angus ◎
5 Waddell Mary A Mrs ◎
6 Buckley M Francis ◎
7 Clark Chas M ◎
Deering Wm H
8 Coas Chas H ◎
Wells st crosses
8kSomers Jas V ◎
10 Bennett Chas N ◎
12 Morrissey Clayton Edwd ◎
13 Hazel Grace E ◎
14 Steele Eliz A Mrs ◎
15 Anderson Morton
Gaffney Frank H jr
17 Gilson Saml H ◎
17½Gilson Herbert C
Alpine ct begins
18 Garland Simon contr and bldr ◎
19 Hodgkins Mary W Mrs
Vieira Frank
Vrachos Soteros
21 Smith Homer H ◎
24 Bray Annie E Mrs
Whittemore Geo W
25 Low Howard J
Mears Gertrude M ◎
Lookout st crosses
27 Moore Margt G Mrs ◎
29 Merchant Harriet W Mrs ◎
31 Call Mary E Mrs ◎
33 Williams Uriah L ◎
34 Vacant
34aSmith Wm A
35 Hamor Geo G ◎
Clifford ct begins
36 Call Wilbur L
Call Kathleen L Mrs hairdrsr
37 Burns Margt C Mrs ◎
38 Low Geo B ◎
39 Wicky Matt ◎
41 Johnson John E ◎
42 Vautier John F ◎
Centennial av crosses

CONANT AVENUE from across Beacon at 36 to Bellevue av

4 Procter Wm A ◎
Beacon st crosses
15 Harris Danl F ◎
17 Keller Jos ◎
18 Cahill John R ◎

CONCORD fr 367 Essex av northerly and westerly to Essex line

2 Brown Carl ◎
Decoaste Loren
4 Reith Claire B Mrs ◎
12 Nelson Harold F ◎
15 Hart C Howard
rear Presson Alf E ◎
20 Gleason Edwin S
Bray Herman D ◎
22 Greene Edwd F
23 Smith Herbert E ◎
30 Saunders Roland D
32 Nunes Manuel A ◎
34 Miller Elbert H ◎
35 Bray School
37 Hall Chaney N ◎
38 Gauld Jas R
44 Bray Solomon N ◎
46 Smith Horace A ◎
51 Wonson Harry
55 Perkins Walter F ◎
60 Elwell Percy G ◎
70 Maddocks Harold S
72 Coffin Wm
78 Vacant
80 Smith Clarence C
85 Morris Wallace A
Causeway st begins
86 Becker Chas E ◎
94 Becker Chas E gas sta ◎
101 Bliss Emery C
102 Jordan Willis E ◎
104 Olsen Saml L ◎
107 Herrick Otto M ◎
Atlantic st begins
111 Morris Perley D ◎
112 Garland Ida F Mrs ◎
115 Roberts Jas S ◎
119 Marshall Ernest B ◎
128 Marshall Ralph C ◎
140 Marshall Arthur M ◎
142 Marshall Wm F ◎
Bray st ends
Lawrence ct begins
161 MacCarthy J A
172 Pollard Sarah A Mrs ◎
Davis Evelyn A mus tchr
185 Herrick Geo W ◎
186 Wilkins Melvin ◎
199 Marshall Ernest L ◎
205 Kain Myrtle E Mrs
000 Vacant
209 Peck Cyril F ◎
221 Stevenson Bertha ◎
229 Currier Edwd S ◎
235 Leaman Edwd B
236 Currier Eben L ◎
237 Currier Ezra H ◎
243 Vacant
249 Roberts Percy E ◎
250 Andrews Ralph W
Sumner st ends
251 Burgin Thos H J ◎
255 Haskell Addie
000 Vacant
256 Vacant
274 Lane Wm H ◎
Walker st ends
281 Vacant
288 Roberts Chas E

COTTAGE PLACE fr Magnolia av Magnolia

CROSS fr 11 Eastern av to 16 East Main

2 Holmberg Jos L
Anderson Ida Mrs
4 Whitten Eli E
Porter Wm
5 Williams Ivan R
MacDonald Jas A
Sweeney Thos E
6 Silva Manuel
Somers John
Silva Henry ◎
Araujo Frank P
6½ Silva Edwd
9 Saulnier Everett J
12 Hart Tillie
Richard Jos T
Bartles Hattie E
Rogers Wm
12½ Wheeler Lester ◎
14 McIntosh Colin
Swinson Geo ◎

CROWELL AVENUE from 116 Western av

4 deSilveira Manuel J ◎
5 Vacant
6 Crowell John T whol confectionery ◎

CUNNINGHAM SQUARE junction Poplar and Washington

CURTIS SQUARE from 132 Centennial av to Whittemore

2 Davis W O
3 Anderton Roderick
Parsons Fannie M Mrs
6 Davis Walter O ◎
7 Shackelford Wm F

DALE AVENUE fr 88 Middle to 61 Prospect

Middle st begins
0 Associated Charities
0 Society for Prevention of Cruelty to Children
0 High School
Warren st begins
0 City Hall
Public Health Dispensary
Board of Health
Board of Public Welfare
Sealer of Weights and Measures
Board of Assessors
City Auditor
City Clerk
City Messenger
City Treasurer
Collector of Taxes
Mayors Office
Registrars of Voters
Soldiers Relief
City Engineer
City Forester
Department of Public Works
Park Department
Sewer Department
15 United States Post Office
bsmt National Re-employment Service
rm *200* U S Custom House
" *205* U S Internal Revenue Office
" *206* U S Public Health Service
" *207* U S Immigration and Naturalization Office
19 Clough Nathalie D
Maddocks Olive S Mrs ◎
20 Phibrick Roscoe H phys
22 Voutiritsa Jas ◎
23 Egan John J phys ◎
26 McCulloch Annie Mrs ◎
28 Garland Roy phys
Prospect st crosses

DAVIS fr across 27 Chapel to 24 Highland, E Gloucester

Division st begins
3 Weiderman Edwd
Chapel st crosses
5 Anderson Alpheus ◎
6 Sanderson Arthur C elec contr
Marble Edwd B ◎
7 Lufkin Wm R ◎
8 Peterson Nina A Mrs ◎
9 Silva Antoine J ◎
Tardif Geo A
10 Douglass Jennie B ◎
16 Jacobs Geo L ◎

DAY AVENUE fr 35 High

5 Day Alice M Mrs ◎
7 Dupont Arthur

DAY COURT fr 195 Essex av W G

4 Greenwood Lewis A ◎
8 Newman Seth M ◎

DECATUR fr 10 Traverse to Beach rd

0 Magrane Thos F
Traverse st crosses
6 Harvey Chas F ◎
8 Tegner John M ◎
rear Vacant
10 Hiltz Rita M ◎
Burke Wm R C
12 Sanderson Caroline M Mrs ◎
24 Sheedy Eliz ◎
Goldthwaite Rose nurse
Thompson Moses S
Chenoweth Lester R
00 Lewis Alf B
Brightside av crosses

DENNIS COURT from 146 Leonard Annisquam

0 Same as 146 Leonard

DENNISON from opp 698 Washington to Hooper's quarry

0 Wall Alice ◎
7 Reddy Jos A ◎
10 Vacant
11 Wyman Wm H
14 Bliss Olive A Mrs ◎
26 Vacant
29 Morrill G Philip ◎
34 Hall Arthur C ◎
37 Wheeler Walter ◎
41 Davis Winthrop A
Holly st ends

Dennison St—Con
42 Vacant
rear Vacant
43 Davis Winthrop O
48 Vacant
54 Farwell Mary E ◎
91 Sensenig Heber ◎

DERBY fr 151 Wash to 86 Maplewood av
1 Same as 151 Washington
3 Babson Danl T ◎
5 Knowles Harold C
Powers Jas W ◎
7 Wells Hannah Mrs ◎
9 S & I Sugar Co whol grocers
Myrtle sq begins
17 Rudolph Wylie C
19 Hadley David C & Son carps and bldrs
Hadley David C ◎
23 Wadsworth Everett M
25 Hodgkins Gertrude I ◎
27 Moses Jas T ◎
29 StJean Fredk
31 Pecunies Jas P
33 Miliner Geo E
35 Nickerson Jas A ◎
36 Noesworthy Moses F ◎
37 Gover Ruth L Mrs
Joyce Edwin E ◎
37½ Williams Albert V
37¾ Amero Frank
38 Amero Jos ◎
39 Berg Victor A
Clark Louis T
40 Anderson Wilfred J
41 Bouchie Arthur
Bouchie Herman
42 Mullen Bridget Mrs

DEXTER PLACE fr 2 Middle
2 Decker Andrew
3 Vacant

DIVISION from 2 Davis
1 Leiphart Merl E

DODGE from 8 Beckford northerly
Sibley st ends
11 Silva Antoine A ◎
14 Nickerson Ernest
Kluge Harold M
15 Bolger Thos P ◎
17 Regan Mary E Mrs ◎
21 Burke Henry J
23 Judrey Simon ◎

DOUCETTE SQUARE junction Main, E Main and Eastern av

DULEY from 1084 Washington to the water
3 Morrissey Chester L
5 Laine Victor
6 Poole Chas H
8 MacNeil Chester E
10 Connors Mary A ◎
12 McCarron Cassandra Mrs ◎

DUNCAN fr 187 Main to 10 Wharf
Main st begins
1 Johnson John A Inc ins
Johnson John A ins
Frederickson Bros barbers
4 Dorley Jos N barber
8 Gloucester Fishermen's Institute
Russell Geo E Rev chaplain and mgr
10 Police Court
Police Department
15-25 Sinclair's Block
15 Martin Cigar Factory
17 Ford's Express
19 Chisholm Leo A printer
23 Martin Howard
Rogers st crosses
26 Nutton Raymond lunch room
27-29 Storehouse
28 O'Brien Terrence J barber
Conrad Wm M
30 Burke's Express
43 Gloucester Coal & Lumber Co
Gloucester Coal & Lumber Co's Wharf
Merchant Chas
45 Vacant
47 Vacant
51 Vacant
53 Ederer R J Company nets and seines
55 Vacant
58 Belong Edwd
Benson Bessie Mrs
58½ Lane Helen Mrs liquors
60 Vacant
Locust st begins
63 Vacant
65 Garrett Chas A gro
67 Larsen Andrew
McKillop Wm C
68-70 Lothrop L D & Sons fishing tackle and ship chandlers
69 Hardeman & Enos liquors
71 Nicolosi Salvatore gro
79 Gloucester Coal & Lumber Co lumber office
Conrad Courtney
80 Johnson Henry
Gustafson Chas
82 Macauley Sarah J ◎
84 Macauley Sarah J gro ◎
87 Fears Wharf
89 Vacant
91 Clark Refrigerator Co
92 Sawyer John D ◎
94 Jodrey Annie E Mrs gro ◎
95 Thistle Chas H blksmth
96 Jodrey Annie E Mrs ◎
99 United Machine Co
rear Mellow's Wharf
Benussi Andrea
Boutilier Jas
Carr Philip
Gagelianno Salvatore
Mellow's Beer Co
Die Werft restr
Re Jos fish
Nangle Oil Co
Mellow Anthony W boat livery ◎
104 Rudolph Wylie C fishermen's outfits
Proctor John

Building—Con
Wilkie Henry
Cody Mary Mrs
106 Mason Albert M liquors
110 Vacant
118 Richards Jos S fishermen's outfits
Allen Seretha Mrs
120 Voss Carl workshop ◎
Moore Normand J
Mackey Alice Mrs
Brown Herbert
Starr ct begins
121 Henderson & Johnson Inc paint mfrs ◎
Tarr James H Co Ltd mfrs agts
124 Decker Ida M Mrs
Castrenos Peter
Fayette pl begins
128 Peterson Christian
Railway av begins
129 Mattlage Wharf
000 Mattlage Charles F & Sons Co fish dlrs
Wharf st begins
000 Gloucester Gas Light Co ◎
000 Gloucester Gas Co's Wharf ◎

DUNCAN'S POINT foot of Duncan street

EAST MAIN from junction Main and Eastern av to Eastern Point rd
Main st begins
2 Hadley Danl W
Hastings Annie M
5 Gloucester Service & Sales Inc autos
6 Grabow Robt R ◎
8 Hall Eva M Mrs ◎
Rundlett Mava E mus tchr
9 Tire Shop
10 Curran Annie K Mrs ◎
Haapa Matthew F
11 Moses Clara T Mrs
11½ Eaton Alvah W
12 Vacant
13 Brown Wm H
13½ Works Fred H
14 Theriault Catherine A Mrs
Greenlaw Julia A Mrs nurse
Lynch Catherine Mrs ◎
Cross st ends
15 Burns Robt A
15a McKay Jas W
16 Thurston Danl A ◎
17 Carreiro Antonio P gro
18 Grover Geo W ◎
Moulton Geo F
19 Gloucester Battery Station
Holmes W Hardy radios
Noble E G plumbing
Hutchins Wm H
Victor Chas H barber
Parker st begins
20 Currier Edwd M
Richards Villie Mrs
21 Cake Box The bakery
22 Noble Eleazer G ◎
Feener Wm P
Bass av begins

Paints — Hardware
Electrical Supplies
129 Main St.

GRAY'S

Kodaks-Photo Finishing
Locksmith Work
Tel. 88

23 O'Donnell J Edmund ◎
Tarbox Fred W
24 Greel Jos F
26 O'Brien Terrence J
28 Lufkin Andrew W
29 Bell Lucy E Mrs nurse
30 Hartwell Herbert F
31 Whitten Ethel M
Parker court begins
33 Woodbury J Arthur ◎
34 Lufkin Robt K ◎
35 Merchant Percy W florist
Haraden Percy
Stanley ct begins
36 Hall Freeman L
Munroe Andrew D
Amero ct begins
37 Goulart Manuel ◎
Savage Hugh D
38 Amero Ralph H ◎
40 Muller Otto ◎
Muller Carl
41 Kennedy Thos
44 Dauphinee Matilda Mrs ◎
45 Barratt Walter P
49 Hanson Halfdan M archt
Douglass Chas H
52 Cole J Arthur
53 Azevedo Arnold
Azevedo Richd J ◎
54 Hanson Maren S Mrs ◎
Allen Chas H
55 Haun Sarah B Mrs
Strople John L jr
Wall st begins
56 Stacey Benj K real est
56½ Hodgkins Edwd ◎
Skarin A Herman
59 Sayward Estelle ◎
59½ Kennedy Peter J
60 Coffin Guy C
62 Montgomery Ellen C ◎
Montgomery Saml
Sayward st begins
Holland sq
Haskell st begins
64 Harty Ellen P Mrs
65 Berneker Louis F artist
Hazen Grace
Sayward's wharf
66 Walen Arthur S gro
67 Reed's Roy Garage
70 Aiken Harry C
Fralick Freeman
74 Foster Harry W
Costa Jos
Silva Antoine P ◎
78 Stockbridge Bertha M Mrs
Dewarte Louis ◎
Silva Antoine J
86 Hannibal Norman S
Sutherland Wm J
90 Harrison Lillian K ◎
Hammond st begins
95 Slade-Gorton Wharf
Gorton-Pew Fisheries Co
97 Burns Wm R
98 Patience Ralph T restr
99 Ingersoll Justin L
100 Harding Lendal W ◎
101 Corbiey Joanna M Mrs
Kennedy Thos A ◎
102 Hodgdon Laura C Mrs
Costa Roger E
Digby Edwd ◎
rear Costa Roger
103 Silva Annie F Mrs ◎
104 Anderson Walter E
Olson Chas C ◎
105 Aldrich Mary M Mrs ◎
106 Martin Jas R ◎
107 Mitchell Jos C ◎
108 Rowe Edith R
Robinson Georgianna P Mrs ◎
109 Trevoy Alex G
Kennedy Michl ◎
Clay Cove
112 Harding Chester L
Worrell Allan ◎
114 Hart Russell P ◎
Casey Wm S
120 East Gloucester Filling Station
Caledonia pl begins
123 Bass Rocks Coal & Wood Co
Hygienic Ice & Wood Co
Clay ct begins
125 Ehler John C ◎
126 Elwell Norman E restr
128 Spencer Andrew C
Jedrey Mary J Mrs ◎
130 Hinckley Chas A
Hinckley F Wm B ◎
131 Parsons Geo H
132 Douglass Chas G ◎
133 Parker Albion S pntr
134 Parsons Emma A Mrs
Parsons Frank S ◎
Chapel st begins
135 Pomeroy John S Co masons
Montgomery pl begins
136 Parsons Walter C ◎
Rogers Raymond
139 Hackett J Frank ◎
140 Puglisi Salvatore ◎
141 Rideout Jas R ◎
Norwood ct begins
142 Wonson Everett P ◎
145 Cantrell Arthur R
Burnham Russell E
Avon ct begins
147 Costa Roger E gro
Burnham Geo C
Burnham Gordon C
148 Gilbert A Wilton
Marston Fredk
149 Goldthwaite Mabel C Mrs ◎
150-152 Dade Jason C hdw
rear 150 Feener Russell M
151 Vacant
000 East Gloucester M E Church
rear 153 Worral Bernhardt W ◎
154 Fine Saml tailor
155 Vacant
158 Powler Frank gro
Dorrance O Leslie
Highland st begins
Knutson sq
159 Parson's Wharf
United States Coast Guard Air Station
Tucker Eva G Mrs
160 Feener Harold G
161 Coffin Ada D ◎
164 Hubbard Jas J
164½ Parks Everett L barber
Plum st begins
166 Ryan Alice W Mrs ◎
167 Bailey Addison W ◎
rear Sharon Jos F contr and bldr
168 Vacant
169 Pinkham's Wharf
Smith L E Co Inc hdw
Tysver Edna F Mrs fish
rear Central Garage
169½ Grier Wm A barber
170 Harrison Rufus B ◎
171 Vacant
172 Haskell Frank L
173 Masonic Hall Club Room
174 Vacant
175 Independent Hall
Masonic Hall
176 Gill Walter O ◎
Whiffen Ronald P
182 Marston Wm F
Rowe Edwin S
183 Wonson M Alice Mrs ◎
rear Nelson Simon V
186 Sawyer Wm H ◎
187 Gorman Merrill A
Day Lester F
189 Weiderman Axel C
Walker Muriel F nurse
193 First National Stores Inc grocers
Lane Chas
Parson's Hall
195 East Gloucester Pharmacy Inc
Post Office (sub sta)
Morong Annie J Mrs
rear Vacant
197 Jones Jos T
Tarbox Fredk S
199 Thurn Art School
Parsons Chas H ◎
rear Cook Art Studio
199½ Williams Pauline B art studio
Williams Minnie M Mrs
201 Jensen Christian shoe rpr
210 Feener Wm A
213-219 Booth Fisheries Co
217 Reed & Gamage's Wharf
224 Jeffrey John S
226 Corliss Ray W ◎
227 Story's Wharf
Alexander John F fish
228 O'Neil Chas ◎
229 Jeffrey Rosario lobsters
Wonson Wm H lobsters
rear Tysver's Wharf
Tysver Peter O fish
Williams John D salt fish
230 Witham Chas S ◎
Gerring rd begins
231-237 Patriquin John N Inc autos

East Main St—Con
231 Jones John E lobsters
Jones Jos T lobsters
Nelson Emil M lobsters
Weiderman Grover lobsters
rear Jacobs Jas E lobsters
234 Jansen Howard ◎
236 Cross Annette M Mrs ◎
rear 237 Shoares Gerry salt fish
238 Old Barn The antiques
Ernst Saml S
239 Shoares J Bruce ◎
240 Lyle Hannah T Mrs
Lyle Jos A
MtPleasant av ends
242 Fogg Jos F ◎
245 Currier Anthony F ◎
Ledge rd begins
247 Blanchard Alice M Mrs ◎
248 Gibson Wm O auto rpr
249 Kelley Chas G ◎
250 Tileston John
251 Stockbridge Eug L ◎
252 Taylor Gertrude B Mrs
253 Bartlett Juliet ◎
255 Dean May ◎
257 Gruppe Chas P artist
258 Copley Frame Shop artists' supplies
259 Merchant Forrest E
rear Foster Clinton C
260 Stanton Fred W
261 Ford J Frank
262 Stanton Fred W antiques
Romano Umberto
Eastern Point rd
263 Vacant
267 Twin Light Garage
269 Jensen Christian ◎
rear Copperman Mildred T
271 Condon Ellie drsmkr
273 Tarr Osborne J gro
Webster Jennie M Mrs
rear Vacant
275 Raven Robt ◎
277 Vacant
279 Gown Shop women's clothing
281 Mayo Harry L ◎
283 Dedcovich Matthew B pntr
285 Dedcovich John A trucking ◎
Rocky Neck av begins
Eastern Point rd begins

EASTERN AVENUE from junction Main and East Main to Rockport line
Main st ends
E Main st begins
2 Mondello Frank shoe rpr
4 Ferrant Michl barber
5 Silva Geo
7 Gray Clyde A
Brazier Eben A ◎
9 Lopes Gilbert
Hines Paul E truckmn
10 Melanson Chas W ◎
11 Fhaherty Harold F
Thomas Jos
Cross st begins
12 Madruga Frank X ◎
Keating Patk H
14 Genawese Salvatore ◎
Genawese Vincent
Moniz Jos S
15 Doucette Geo H
Johnson Oscar E ◎
16 Parks Danl M ◎
20 Morgan Harry T ◎
21 Joyce Patk H
Robinson Chas H ◎
22 Savioja Toivo W
Curry John H
Fair st begins
23 Menicocci Aladino
Poor Richd
24 Nickas Ourania Mrs gro
Bradley Wm W
Rogers Arthur
25 McDonald Mary E Mrs ◎
26 Tinker Jas E
Sulton John S
29 Hildreth School
31 Morgan Robt H
32 Burgarella Anthony F ◎
33 Vacant
Webster st begins
35 Vieira Jos ◎
37 Savage Mary E Mrs ◎
39 Cameron C Floyd ◎
43 Pearson Eric G mason
Stevens Arthur E
44 Critchett Carleton L
44aParsons Lillian F Mrs
Parsons Wallace A
45 Ryan John J
46 Baker Walter H
47 Amodeo Vincent ◎
48 Porper Robt D
Smith Chas H
50 Rogers Lillian B Mrs ◎
50aAdams Carl O
MacNamara Mary E Mrs
51 Carey Manuel J ◎
McDonald John
Neptune pl begins
52 Lufkin Ernest E
MacNamara Mimie J Mrs ◎
53 Witham Frank H ◎
Parsons Russell E
54 Cameron Mary A Mrs
Nordstrom John
55 Witham Karl I ◎
56 Gover Geo R
Marshall Miriam G Mrs
rear Creaser Clarence H
57 Witham Karl I gro
58 Tanner Amos H ◎
59 Vacant
60 Hart Lalia L Mrs ◎
Lane Percy O
61 Strescino Giuseppe ◎
62 Anderson John A ◎
64 Parsons Lina F Mrs ◎
Burke Peter
Harrison av begins
65 Wilson Chas ◎
Williams ct begins
66 Comeau Leo E ◎
67 Barrell Geo M
LeDoux Ethel C Mrs
69 Oakes C Lester ◎
70 Carter Fred O ◎
71 Oakes Bros gros
Hartz st ends
72 Smith Benj W ◎
73 Heaps John J ◎
74 Carter Raymond I ◎
76 Robinson Albert E ◎
77 Flygare Albert E ◎
78 Vacant
79 Forbes Chas B ◎
Elizabeth rd begins
80 Witham Benjamin F & Son wholesale fish
Witham Dorothy B ◎
82 Phalen Lester W ◎
83 Roper Walter H ◎
00 Eastern av School
86 Wonson John F florist
Viator Carl F
88 Abbott Floyd S
Whitmarsh J Alden
Barr Newton E
89 Aptt Edwd B jr ◎
103 Jones Ralph E
105 White Ernest L
107 Cape Pond Ice Co
110 Colby T Parker antiques
112 Vacant
114 Day Arthur E
Aptt Ernest W
118 Hudder John J
126 Kline Louis junk ◎
130 Vacant
132 DeAbreu Manuel J
134 Hart Ashton W
136 Boardman Chas M jr
Frederickson Harold A
137 Nugent Geo C ◎
rear Vacant
138 Parsons Henry H ◎
rear Strople G Gordon
190 Trefry Melbourne F jr
194 Welch Geo R gro
Welch Geo M truckmn
210 Rogers Isinglass & Glue Co
White Roy B
White Roy M artist
220 Tarr Jennie S Mrs
222 Adams John C radios
Tarr Richd C ◎
227 Parsons Russell E gro
Parsons Roger O truckman
Witham st begins
231 Hagstrom Caroline Mrs ◎
241 Hagstrom Company Inc sand and gravel dlrs
Hagstrom Geo P ◎
241aVacant
241bVacant
241cParsons Irving C ◎
243 Rogers Percy S ◎
249 Vacant

EASTERN POINT BOULEVARD EAST changed to Edgemoor rd

EASTERN POINT BOULEVARD WEST from end Eastern Point rd to Eastern Point Light
00 Vacant
00 Vacant
00 Vacant
00 Vacant
00 Olmsted Anne N Mrs ◎
00 Olmsted Wm B
00 Ames Seth K ◎
00 Tucker Nancy N Mrs ◎
00 Birdseye Clarence
00 Mailman Chas A ◎
00 Knowles Frances S Mrs ◎
00 Dickey John ◎
00 Athas Pan C ◎
00 Grover Arthur B ◎
00 Seasongood Clifford
00 Hill T Chittenden ◎
00 Smith Constance W Mrs

00 Twombly Howland
00 Notman Edith ◎
00 Belding Wm S
00 Morris Clayton W
00 Taggart Lucy M ◎
00 Wardwell J Otis
00 Hall Fredk G ◎
00 Hollister Clay H Mrs
00 Sinkler Caroline S ◎
00 Andrew A Piatt jr Col ◎
00 Prentiss John W ◎
00 Ellis C Groverman
00 Leonard Arthur G ◎
00 Leonard Isabel J
00 Pollard Elise Mrs
00 Sheafe Grace Mrs ◎
00 Jensen Howard
00 Raymond Emma S ◎
00 Raymond Jonathan S ◎
00 Beaux Cecilia ◎
00 Greenough Caroline Mrs ◎
00 Sleeper Stephen W ◎
00 Wadsworth Elliott ◎
00 Roberts Ada Mrs
00 Tutt Myra R ◎
00 Rhinelander Philip M Bishop ◎
00 Ervin Spencer
00 Morris Wm E jr
00 Raymond S A
00 Hill Carl D
00 Macy Francis R
00 Eastern Point Light

***EASTERN POINT ROAD** fr 256 East Main at Rocky Neck av to Eastern Point blvd west

Rocky Neck av begins
1 Vacant
3 Brown Tea Pot Shop gift shop
Parenti Sisters gift shop
4 Smith Ralph L ◎
5 Cove Villa and Cottages hotel
Sheedy Margt A Mrs ◎
6 Burton Richd J ◎
8 Thomas Geogine H Mrs ◎
11 Come and See Shop gift shop
Ledge lane begins
14 MacLoud Minerva C Mrs ◎
16 Crosby Geo C ◎
19 Harbor View The hotel
20 Merrill Hall and Cottages hotel
21 Harbor View House Landing
Brazier ct begins
27 Douglass Orrin H
28 Woodbury Geo W ◎
rear Wayland Frances L Mrs ◎
29 Johnson Leslie O
31 Patch Isaac ◎
Grape Vine rd begins
36 Lyle Simpson ◎
40 Butt Savannah Mrs ◎
Kirk Margt
42 Smith Alf E
43 Vacant
51 Delphine The hotel
Apel Harry barber
Hawthorne st begins
52a Fairview hotel
58 Montgomery Saml ◎
rear Vacant
59 Gloucester Society of Artists Inc
61 Vacant
63 Walker Laura Agnes gift shop and beauty shop
64 Day Lilian T
65 Latassa John tailor
66 Seacroft Inn
67 Vacant
68 McLane Fanny C Mrs ◎
69 Vacant
71 Gilmore Olive Mrs
75 Walen Marion S Mrs ◎
rear Buhler Henry W
Wyman Jeffries
Giffen Lilian
00 Eastern Point Yacht Club Inc
81 Poole Ava W ◎
Eastern Point blvd west begins

ECHO AVENUE fr 5 Seeall
00 Mechelson Sven ◎
00 Marshall Alf ◎
00 Tarr Sumner R ◎

EDGEMOOR ROAD from Farrington av
00 Jacobus Melancthon W ◎
00 Tener Annie F Mrs
00 Cummins Robt P
00 Jones Frank E
00 Vacant
00 Elwell Wm D
00 Walker Harry H
00 Farr Raymond S ◎
00 Taft Sarah E Mrs
00 Layman Chas A
00 Browning Fannie S Mrs

EDGEWOOD ROAD fr 128 Essex av
0 Ferron Peter H ◎
0 Ross Norman A ◎
0 Ross Winifred E nurse
0 Winchester Geo D ◎
3 Gross Clarence G

ELIZABETH ROAD fr 100 Leonard
00 Usher Jeanne K Mrs ◎

ELIZABETH ROAD off 79 Eastern av to end Wise pl
2 Fox Warren
3 Tuck Wallace J ◎
4 Vacant
5 Pratt Wm J ◎
7 Fattig John E ◎
8 Phalen Deborah Mrs ◎
10 Wheeler Frank L
12 Vacant
13 Pelton Harold R
18 Carpenter Philip J

ELLERY fr 21 Cherry east
3 Chandler Walter E ◎
0 Purdy Fred ◎

***ELM** from 198 Main to 81 Prospect
Main st crosses
5 Goosney Geo
Ritcey Frank R ◎
6 Brown Wm G Co
Shepherd's Grocery
Building—Con
North Shore Dress Co Inc
8 Tarr Clara Mrs
9 Recreation Bowling Alleys
10 Gouin Emma C Mrs
12 Sawyer Geo I ◎
14 New England Telephone & Telegraph Co ◎
15 Erickson Samuel
Allen Wm T
Desmond Jas J
Federal st ends
17 Goodwin Caleb W
Roper Herman S
17½ McCarthy Harry A ◎
McCarthy Mary J Mrs ◎
19 McDonald Francis A ◎
21 Rice Jos
23 Parker Mary C osteopath
Gordon Louis H
23½ Bouchie Edgar J
Saulnier Arthur J
24 Rogers School
25 Adasko Nathan
Power Ellen F
26 Savage Hugh D
Moody Jas R ◎
27 Cameron Geo E ◎
28 Craig Jas Kenneth
Oakes Edwd E
Pinkham Albert C ◎
29 Ruth Sherman B
Shute Frank H ◎
30 Parsons Chas G
Stack William E real estate
31 Caswell Amelia B ◎
Marchant Annie C Mrs
33 Murray Thos J
Grover Andrew
35 O'Brien Matthew F
McDonald Jerome
Prospect st crosses

ELWELL fr 78 Friend to Sadler
4 Viator Manuel H ◎
rear Viator Manuel H tailor ◎
5 Prevost Burton E
Roy Geo J
Gil Mary Mrs
6 Lewis Adolph
Smith Ralph
Andrews Manuel
8 Raymond Domingos
Grant Jos
Taylor st ends
9 Cardozo Antone V ◎
Morris Wm
10 First National Stores grocers
Codinha Joaquim
Seigas Jesus
11 Souza Isabella S Mrs
13 Rose Manuel G ◎
Sadler st begins
16 Araujo Manuel barber
Souza Fernando S
Silva Manuel P ◎
Sears Manuel O
18 Mitchell Augustus J provisions
Grant Clinton T
Currier Seraphine S Mrs
Riburo David
Mack Arthur
Wagner Alden E
MtVernon st crosses

Elwell St—Con
20 MacLeod Everett T
MacLeod Danl
Menades Manuel

***EMERALD** fr 1135 Washington Lanesville
5 Harmaala Alma Mrs ◎
6 Ala Arvie J ◎
12 Ahearn Edwd J
14 Wilson Kusti
15 Jacobson Mary Mrs ◎

EMERSON AVENUE fr 90 Centennial av to City Infirmary
00 City Infirmary
Forbes av ends
Morton pl begins

ENGLEWOOD ROAD fr 29 Magnolia av Magnolia
00 Vacant
00 Vacant
00 Vacant
00 Vacant
00 Vacant
00 Vacant
00 Ballou Dennis C contr
00 Hyland Patk F
00 Selig Freeman H ◎
00 Vacant
00 West Albert L
00 Vacant
00 West Henry A
00 Vacant
00 Vacant
00 Vacant
00 Nelson Axel
00 Ruby John

ESPERANTO AVENUE continuation of Lynnwood av
00 Palmer Louis M ◎
00 Malloch Leslie M ◎

ESSEX fr 24 Trask to Millett
1 Munroe Norman A ◎
Gillis Margt McD Mrs ◎
3 Riggs Fitz B
5 Grover Jos S ◎
10 Carr Patk J ◎
12 McEn Erne's Orchestra
Havner Ernest W ◎
15 Coose Geo H elec contr ◎
Budrow Geo B
Gale rd begins

ESSEX AVENUE from 117 Western av beyond the canal to Essex line
Western av begins
1 Fisher Fred A ◎
3 Towle Ransellear
5 Hart Lawrence J
7 Vacant
9 Vacant
17 Chadbourne Anne E Mrs ◎
19 Feener Edgar E
21 Vacant
23 Amiro Henry J
25 Procter Leon V
45 White Gull The restr
73 Standard Oil Co of N Y gas sta
80 Taliadoros Constantinos ◎
Marshfield st ends
96 Polly Elizabeth Tea Garden
Marshall Merrill A ◎
99 Casey John J
100 Griffin Edwd E ◎
101 Alto Walter J
102 Ruth Chas H
103 Emerton Sarah A Mrs
105 Flaherty Coleman M ◎
106 Hodsdon Harry W ◎
Bond st ends
111 Peabody Walter N
Pinkham Geo B
112 Whidden Esther F Mrs
115 Vacant
119 Bradstreet Ernest P ◎
124 Reed Emma L ◎
125 Trumbull Margt M Mrs ◎
127 Cameron Wm S ◎
129 McKay Percy
Webber John S
131 Johnson Hazel M
133 Simms Wm J ◎
135 Vacant
141 Brookings Martha N Mrs ◎
Brooks Mary ◎
Blossom st begins
000 MacCallum Hugh Rev
000 Williams Chas H Rev
143 Brookings Martha N Mrs ◎
Brooks Mary ◎
Kennefick John L
Kennefick Edwd
Agamenticus Heights begins
000 Russia Cement Company glue mfrs
158 Parkhurst Clementine Mrs
Parkhurst Hugh ◎
159 Hart Chas H mason ◎
167 DeWinter Fredk E ◎
Viator Leo
171 Purdy Carrie H Mrs ◎
Marsh Minnie G Mrs
178 Vacant
182 Elwell Emma L Mrs ◎
190 Andrews Delbert E
Homan's court begins
194 Bray Chas F ◎
Day court begins
197 Greenwood Geo R ◎
199 Greenwood Lester B ◎
207 Lovett Elliott W
211 Fernwood Garage automobile dlrs
Stanwood av begins
Fernwood Lake av begins
215 Bearse Madison J gro
Penney Howard
Lynndale av begins
217 Stewart Aubrey C
off 220 Cape Pond Ice Co
222 Tebo Alfred J ◎
Tebo Alfred M
McCarthy Muriel Mrs
225 Vacant
227 Bearse Madison J ◎
229 Theriault Simon P ◎
231 MacLean Geo E
233 Duffy Wm H ◎
235 Shull Wm R ◎
237 Brown Laurence T ◎
239 Larson John B ◎
245 Moran Maude Mrs
249 Farmer Chas W
256 Hall Clinton A ◎
258 Grant Carrie E Mrs ◎
260 Holmes Geo A carp
rear Haskell Sherman E
261 Michaelson Philip ◎
rear Corliss Chas F
263 Merchant Frank
Lynndale av ends
265 McLeod John ◎
266 Corliss Howard F ◎
268 Skillen J Wm jr ◎
269 MacLean Douglass S ◎
273 Lowe Ralph H ◎
274 Herrick Danl A ◎
Lynnwood av begins
Railroad station
278 Rust Frank W ◎
279 Carlson Iver
280 Hart Nathaniel W mason ◎
286 Parks Everett L ◎
288 Rust Ellen A Mrs ◎
292 Calder W Edwd ◎
B&M RR crosses
Woodward av ends
298 Reed Chester G
299 Ingersoll Chas L ◎
Magnolia av ends
300 Nason Wm W gro
302 Stage Coach Inn restr
303 Horne Anna C Mrs ◎
305 Burns John J
307 Tarr Herbert G real est
Laurel st begins
321 Felton Albert ◎
rear Vacant
323 Follansbee Carrie R ◎
324 Greenwood Fletcher A ◎
326 Cameron Reuben ◎
328 Tibbetts Agatha C Mrs gro ◎
334 Oakes Gardner W ◎
337 Rogers Geo K ◎
341 King Walter C ◎
342 Newman Waldo P ◎
343 Brown Lester K ◎
344 Saunders Edwd E ◎
347 Parsons Roy W
Carpenter Thos J
349 Buchanan Mary L Mrs ◎
Kent rd begins
350 Richardson Effie B
Richardson Elmer P ◎
351 Betts Harriet V Mrs ◎
354 Greenleaf Wm H jr ◎
356 Vacant
357 O'Neill & Newman milk ◎
O'Neill Richd jr ◎
365 Gale Sarah E Mrs
MtAnn rd begins
367 Simonds Lincoln S ◎
368 West Gloucester Universalist church
369 Vacant
Concord st begins
New Way lane begins
381 Lowe Guilford M
386 Bray Jesper R ◎
388 Bray Deborah Mrs ◎
392 Dennen Minnie F Mrs ◎
395 Vacant
396 Oakes Henry L jr carp and bldr ◎

397 Beech Brook Cemetery
399 Johnsen Cornelius
402 Perry Alvah L
Way to Beech Brook Cemetery
405 Shackelford Fred A ◎
407 Brown Roger T
Burke Wm R
408 O'Keiff Fredk gro
Parsons Wm F
412 Lurvey Fred H
413 Anderson John A
415 Dolbec John P ◎
417 McComiskey Ralph S
Richards Abbie O Mrs
419 Graham Helena M Mrs
420 Stanwood Milton S
423 Thompson Chas W
Proctor H Alice
424 Bray Geo S ◎
427 Coleman Clarence C
428 Bray Frank J
429 Wass Ernest H ◎
430 Vacant
431 Dennen Bessie S Mrs ◎
433 DesLauriers Delor O
435 Vacant
440 Liberty Hall
441 Wilkins Judith A Mrs ◎
442 Tribou E Harry ◎
446 Rice M Robt gas sta
447 Tribou Earl F
448 Rice M Robt
462 Ireland Orville F ◎
476 Walsh Alice Mrs
Lawrence Mountain rd begins
487 Roberts Roger F ◎
488 Congregational Church
Fernald st begins
497 Roberts Wm H ◎
500 Rose Fred D
507 Roberts Eliz R Mrs ◎
508 Smith Frank D
510 Smith Perrin
512 Packard Earl E
513 Nichols Walter T
514 Jacobs Thos W ◎
rear Jacobs Thos W jr ◎
515 Daggett Susie M Mrs
Cameron Wm J ◎
518 Vacant
rear Morris Russell E
522 Vacant
523 Symonds Raymond F ◎
525 Collins Guy F ◎
531 Lawton Edmond J baker ◎
542 Coleman Jas G
546 Rust Asa J ◎
548 Graham Jas E jr ◎
550 Barrett Leo L
551 Wilkins Melvin F ◎
Overlook av begins
554 Roberts Azor H B ◎
554½ Vacant
559 Gabry Eli F gro ◎
561 West Gloucester Grange Hall
562 Ireland Alf G ◎
565 Parkhurst Horace W
566 Burroughs Alton F ◎
569 Wilder Earle F
Sumner st begins
Forest lane begins
572 Rowe Perie L ◎
Lincoln st begins
581 Roberts Joshua E ◎
582 Wetmore Frank B
583 Love Geo P ◎
591 Andrews Ellen F Mrs ◎
592 Roberts Geo A ◎
596 Roberts Edwd F ◎
599 Benham Jas B ◎
612 Parsons Carleton H ◎
621 Graham Eliz F Mrs confectionery ◎
625 Palk Wm E
Woodman st begins
627 Vacant
630 Vacant
Andrews court begins
637 Pierce Catherine M Mrs ◎
640 Tischoff Chas S
647 Smith Mary H Mrs ◎
648 Vacant
650 Vacant
652 Hinckley Lelia M
Witham Fred
rear Voorhees Dwight H
654 Butler Clarence C
rear Joyce Lelia Mrs
655 Brown Alymer A
656 Powers Jas P ◎
661 Brown Chas O
Reed Elmer A

EXCHANGE fr 136 Washington to Centennial av
1 Kelley Mary E Mrs
3 Woodbury Anna M ◎
4 Curtis Susie M Mrs
Johnson Alex
4½ Stack John W
5 Bengstelius Margt G Mrs ◎
6 Greenberg David
Lasley Arthur
7 Bangor Creamery Co dairy products and beverages
Israelite Katie Mrs ◎
Nissinen Hannes V
8 Burns Catherine A ◎
9 Hay Martha J Mrs
Morrow Herbert J
rear Fuller Wm J ◎
10 Johnson Justus M pntr ◎
11 McCormack Isaac
Robishaw Alf Eug
12 Havlichek Cora B Mrs
12½ Goyatche Jane Mrs
13 Nelson Nora F G Mrs ◎
14 Rich Hannah M Mrs ◎
14½ Lukegord Jos J
15 Moore Lois A Mrs ◎
Robbins Della Mrs
16 Gillie Arthur C
Toivainen Amelia Mrs
17 Dagle Chas R
Sandler Morris S
Harold av ends
18 Parsons Eug B
18½ Rogers John H
19 Vacant
20 Moore Walter H ◎
22 Koppana Uno
Pollard Victoria Mrs
Evans Wm
Lookout st ends
23 Thompson Jas R
Horton Jos W
Strople Alonzo ◎
25 MacDonald J Geo ◎
26 Wilkie Wm ◎
Finn Walter T
27 McPhail Jas W
27½ Story Andrew T
28 Binney Henry L ◎
29 Callahan Robt H
30 Keating David R
30½ Currier Geo W
31 Lufkin Moses H ◎
32 Bernard Alf E ◎
34 Thibodeau Albert F
Wheeler Estelle C Mrs ◎
36 Tully John H ◎

FAIR from 85 Friend to 22 Eastern av
3 Souza Christian J ◎
Mitchell Jos R
Amaral Manuel L
5 Ramos Joaquim J fish
Morris Antone
6 Rose Frank V
8 Ekborg Frank G
9 Silveira Anton V ◎
10 Viator Jos F
Barrett John R
Silva Anthony E
Gallagher Thos
11 Rogers Manuel
12 Murray Anthony J
Silva Manuel S
Simmons Claudina
Alves Frank P
Banda Jos F
13 Alves Clementina Mrs
Lafond Saml
Higgins Frank
Viator John
Livingstone John A
Townsend Edwd W
14 Spanks John G ◎
15 Burke Eliz C Mrs
17 Lafond John B
18 Parsons Arthur P ◎

FARRINGTON AVENUE fr Eastern Point boulevard West to Atlantic road
00 Parmenter Frank C
00 Benton Everett C Mrs
00 Smith Coburn

FAYETTE PLACE fr 126 Duncan

FEARS COURT fr 154 Prospect to 5 Friend
3 Maguire Frank B
7 Crowell Sarah R ◎
Connolly Michl J

***FEDERAL** from 27 Pleasant to 16 Elm
2 Same as 29 Pleasant
6 Thomas Rufus E ◎
8 Porter Ivory W
10 Richardson Alice C Mrs

FERN CLIFF from 196 Essex av
00 Vacant
00 Smith Alice M Mrs ◎

FERNALD from 493 Essex avenue to Bray

FERNWOOD HEIGHTS off Stanwood avenue W G
00 Watters John W ◎
00 Robinson Jas L
00 Vacant

Fernwood Heights—Con
00 Vacant
00 Vacant
00 Smith Kenneth ◎
00 Vacant

FERNWOOD LAKE AVENUE from 214 Essex av

FERRY from 298 Washington westerly to the river
3 Davis A Colbey jr ◎
5 Best Leonard W
0 Reardon Danl O
0 Burlen Alfred H ◎
0 Smith Frank
0 Montgomery Nicholas W boat bldr

FERRY WOLF HILL foot of Ferry
00 Whittemore Wm R ◎
00 Whittemore Helen S ◎
00 Houghton Roswell H ◎
00 Sutcliffe Lawrence F ◎
00 Sutcliffe Albert E ◎
00 Crowe Lester ◎

FIELD ROAD fr Norman av to Flume rd, Magnolia
00 Closson Grace Mrs
00 Larsen Johanna Mrs

FLUME ROAD fr 25 Fuller to Ocean avenue, Magnolia
00 Vacant
Lexington av crosses
00 Vacant
00 Vacant
00 Union Chapel (summer)
Field rd ends
00 Hoyle Chas A
Lexington av crosses

FORBES AVENUE fr Lincoln av to Emerson av

FOREST fr 19 Millett to 8 Trask
1 Fowle Lulu W ◎
Gleason Theresa Mrs
2 Millett Margt J Mrs ◎
Landry Robt B
Kimmence Anna Mrs
3 Goodwin Percy E
Wilson Henry ◎
4 Williams Leander ◎
5 Buckley Jos P ◎
6 Hanson Mary
Perkins Everett P
7 Courant Edwd A
Brayman Edgar E
Malone Wm
7½ Rose Antone G pntr
Glenn Thos J
8 Maranhas Frank L
Maranhas David L oil dlr ◎
9 Goodwin Lorenzo
Procter Lavinia Mrs ◎
10 Herrick Arthur E ◎
11 Whynot Arthur
Pettipas Wm J
O'Brien Lora D Mrs
13 Lima Manuel jr ◎
Silveira Jos F
Boudreau J Alphonse
14 Corliss Leonette Mrs ◎

FOREST LANE fr beyond 572 Essex av to Manchester
00 Rust Carleton
00 Hodgkins Everett N
00 Foland John ◎

FORT HILL AVENUE from Eastern Point blvd West
00 Currier Irene Mrs ◎
00 Clay John jr
00 Stewart Chas
00 Ramparts The

FORT SQUARE from 67 Commercial
2 Ciaramitaro Gaetano ◎
Ciarametaro Jos
Bertolino Antonino
Ciarametaro Michl
Lucido Frank
Mistretto Anthony
3 Pallazolo Bertha Mrs
rear Nicastro Battista ◎
Bertolino Nicholas
5 Tarazzio Salvatore
Lucido John
Favazzia Benj
6 Scola Paul
Ciaramitaro Antonio
Galante Salvatore
10 Ventimiglia Salvatore ◎
Ventimiglia Frank
Ventimiglia Dominic
16 Parisi Jos
Vegliano Ernesto
16½ Vacant
25 Tarr George J Company oils
26 Frontero Pauline Mrs
Lucido Leo
28 Lafato Frances Mrs
Favoloro Serafino ◎
29 Randazzo Antonio
Lafato Anthony
30 Gicalome Paul
Favoloro Vito
32 Tarantino Salvatore
Agrusso Giacamo
Asara Baptista
Sabato Frank
34 Gelardi Angelina Mrs
Vendura Paul
38 Palozzolo Jos
Scola Maria Mrs
Lafata Buster
Peraino Jos
D'Amico Frank
Gimonco Salvatore
42 Scola Gaetano ◎
Tarantino Isadore
Parisi Jos
Torendo Antonio
46 Scola Lawrence gro
48 Favazza Jos
50 Vacant
51 Pallozolo Gaspare ◎
Nicastro Philip
52 Favazza Benj
Brancaleone Anthony
53 Nicastro Salvatore
Nicastro Jerry ◎
Lovasco Jas
54 Lucito Jos
55 Balbo Jos
Pallazolo Giuseppe
Leocano Jerome
Bologna Chas
Palazolo Gasper
59 Ciluffo Paul
00 Murray & Tarr fish
00 Cape Ann Cold Storage Co Inc
00 United States Dept of Commerce, Bureau of Fisheries, Technological laboratory

FORT WHARF fr end Commercial
0 Cape Pond Ice Co store house
0 Producers Fish Co

FOSTER fr 86 Washington to 7 Summer
4 Harvey Ida Mrs
Millard Margt S
5 MacDonald Mary E
Smith Hilda Mrs
6 Rowe Sarah G ◎
7 Cushing Hannah C Mrs ◎
8 Rowe Fredk
9 Colby Josephine C drsmkr
Hubbard Mary I Mrs
10 Hilton Henry
11 McKenzie Margt E Mrs
12 Crowe Lester R

FRANKLIN SQUARE fr 48 Pleasant to Prospect
3 Lutteral Simon
5 Francis Catherine Mrs
11 Graves Danl A ◎

FREMONT from 22 Rocky Neck av to Wiley
Wonson st begins
2 Brewer Isaac M
Maguire Edwd D
Rocky Neck av crosses
5 Smith Grace C Mrs ◎
6 Mayo Mary B Mrs ◎
7 Lowe Tom
8 Coolin Viola E ◎
Semple Annie C Mrs ◎
rear Pomeroy Harold C
10 Publicover Wm A ◎
Rackliff st crosses
14 Vacant
Wiley st begins

FRESH WATER COVE ROAD from 250 Western av
00 Vacant

FRIEND fr 156 Prospect to 22 Webster
Prospect st begins
1 Nickas Antonio ◎
Fears ct ends
7 Darcy J Wm ◎
8 Grant Roland
9 Goulart Manuel J ◎
10 Pinkham Fred G ◎
Smothers Edwd G
11 O'Keefe Lucy G Mrs ◎
12 Strachan Everett A
Fraga Lorien
14 Harding Clifton C
15 Nally Michl J ◎
16 Enos Anthony F jr
Enos Antoine F
Jones Arthur W
17 Fialho Richd F ◎
19 Goulart Jos F ◎
Casey Edwd L
20 Alves Jos P ◎

21 Star Grocery
Williams Ezara M Mrs
Herrick ct ends
22 Burke Walter L
Hammond Earl L
23 Foster John F
Landry Gilbert N ◎
24 Cranton J Warren
Isaacson Everett M
Bent st begins
24aNunes Stephen
25 Silva Jos ◎
Johnson Frank G
27 Hatcher Clementine F Mrs
Carrancho John S
28 Berry Gertrude L Mrs ◎
29 Souza Jas
Kasabuski John C
Xavier Manuel ◎
29½Santos Manuel F
Bailey Montgomery
30 Rivers Gertrude Mrs
Stone Jas
Larson Harry N
Oliver Manuel M
30aAlexander John F
Lawson Russell H
31 Collins Frances B Mrs
Cosgrove Nora E Mrs
32 Parracho Lazaro
Alexander Alfonso F
Veara Antoine
33 Telles Jos P
Lenhart Roy
33½Williams Theo
34 Cristo Antone
Quisto Agnes Mrs
39 Saunders Manuel ◎
Xavier Jas F
39aSantos Antoine
41 Martin W Everett
Parsons Edwd A
Capillo Wm D
41aGoyetche Thos W
41bMitchell Isabel Mrs ◎
42 Viator Frances Mrs
Viator Jos P
Andre Jos
Goulart Ralph P
Duarte Jas
Viator Vincent jr
Rose Antoine
44 Silveira Manuel I ◎
Parks Russell W
Rodriques Jos
46 Silva Jos N baker
48 Silva Jos N
Adams Chas S
Grogan Jas A
Mackey Ethel E Mrs
Silva Bernard P
00 Sawyer School
52 Silva Jas B gro ◎
rear Adams Wm H
54 Medico Jos S
rear Clancey Wm H
57 Carreiro Antone P ◎
Silva ct ends
58 First National Stores Inc grocers
Madruga Anthony ◎
60 Laite John H
Santana Manuel
Avella Jos B
62 Marks Rose Mrs
63 Vaz Fernandez
64 Murray John
Gusmoa Domingo
Silva Mary C Mrs
65 Brown Allan F
Doucette Job E
Johnson Aubrey M
66 Mitchell John S
67 Boudreau John R
Rolland Jos ◎
68 Runes Manuel P ◎
69 Ojantakanen Waino
Brown Mary E Mrs ◎
Enos John E
Goulart Jerome P
Oporto ct ends
70 Brenha Frank ◎
McDonald Danl J
Silva John A
71 Neves Manuel D
Rose Frank F
Mitchell Anthony G beauty shop ◎
Mitchell Claremund
O'Connell John M
73 Joseph Henry
Maciel Manuel V ◎
Maciel Leonard
Re Manuel S
74 Enos Jos ◎
Young Lydia R Mrs hairdrsr
75 Francis John M ◎
Furtado Louis P
Vidal Marie Mrs
Luzitana av begins
76 Grace Mary C Mrs ◎
77 Borge Frank B
Silva Alf
Dias Jos ◎
Martin Everett R
78 Grace Mary C Mrs gro
Elwell st crosses
81 Fialho Filisbert E ◎
Fialho Frank L
Veator Henry C
84 Plouf Edmond ◎
85 Silva Manuel E ◎
Fair st begins
86 Doucett Walter J
Rolland Jos
87 Gamradt John W fish
Rose Antone F sausage mfr ◎
89 Amaral Antoine P ◎
90 daRocha Pocz
Borge John B ◎
Ferreira Anthony R
91 Oliver Mary Mrs
92 Silva Jos C gro
96 Mitchell Jos S
Bartalo Manuel R
Mitchell Mary E Mrs
Silva Jos C
100 Boudreau Chas G
102 Machado Manuel H
Rocha Manuel ◎
106 Souza John M ◎
Webster st crosses
23 Lycett John C ◎
00 Vacant
00 Knowlton Harriett F
00 Jones Arthur M
00 Chase Harriet M Mrs
00 Vacant
00 Dakin Mary D phys ◎
Flume rd begins
00 Vacant
00 Vacant
Hesperus av crosses
00 Converse May I Mrs ◎
00 Scammon Eliz M
Oakes av ends
00 Green Jas M

GAFFNEY from 33 Centennial av to Hampden

GALE ROAD from Essex st
2 Vacant
4 Burns Ralph W ◎
0 Sheehan John

GARDNER AVENUE from Eastern Point rd to Edgemoor rd

GARDNER TERRACE fr 1 Gee avenue
00 Gardner Fredk ◎
00 White Forrest F ◎

GEE AVENUE from 512 Washington crossing Stanwood
1 Tucker Edwd ◎
3 Lane Arthur L ◎
4 Lane Mary E Mrs ◎
Marshall Arthur L
5 Hall Wm ◎
9 Lowell J Mae Mrs ◎
11 Hodgkins Isaac Harvey ◎
13 Walker Fred G ◎
14 Marchant Arthur T
15 Walker Mary A Mrs ◎
17 Morris John ◎
Cherry st ends
18 Allen Jos M
19 Sylvester Fred W ◎
20 Tobey Wm ◎
21 Lane Herman ◎
22 Daggett Chas H ◎
23 Harvey Oscar C ◎
24 Sanborn Walter T ◎
27 Noble Wm R
29 Riggs Wm H ◎
rear Riggs Clarence
31 Friend Albert H ◎
35 Friend Ella W ◎
00 State Rifle Range

FULLER from Magnolia av to Magnolia Point to the sea
0 Engine 1
0 Ladder 3
1 Vacant
22 Prowse Tidd gro ◎
3 Vieira Oliver F druggist
22 Beaton Helen hairdrsr
5 Vacant
18 Crispin Jos R carp ◎
00 Toppan Frances C Mrs ◎
00 Laffey Beatrice F ◎

GERRING ROAD from 230 East Main to 135 MtPleasant av
3 Baxter Bertha
4 Pitman Helen C ◎
rear 5 Ahlquist Nellie G Mrs ◎
6 Nelson Emil M ◎
7 Burnham Chas W
8 Vacant
9 Spurr Alf W ◎
10 Foster John
12 Burkhardt Nellie C Mrs ◎

GILBERT COURT from 49 Mansfield

7 Doyle John P
Anderson Ivan C
Foley John E
8aMacRae Annie Mrs
8bLethbridge Harry
8cHall Carrie E Mrs

GLENMERE AVENUE fr Ferry Wolf Hill

GLOUCESTER AVENUE fr Annisquam river crossing 223 Washington to Rockport line

1 Gill Benj M
2 Faulk N Alston ◎
3 Ford Jas ◎
5 Torrey Fred J
5½Musaphia Emanuel
6 Salmon Chas
7 Panter Wm J ◎
7½O'Brien Chas H
Hayward rd ends
10 Webber Kenneth S ◎
11 MacDonald Lemuel T ◎
12 Neilsen Neils C ◎
13 Burns Chester L ◎
16 Rowe Edwd L ◎
17 Martin Waldo C ◎
18 Mitchell's Coat, Apron & Towel Service
Mitchell Willard F ◎
21 Parsons Chas E ◎
22 Banks John J
23 McShara John A
24 Chaisson Roderick ◎
25 Edson Earle R ◎
26 Davis Wm R
27 Wagner Guy
Washington st crosses
30 Phillips Ezra L ◎
33 Schred Benj ◎
Beauport av ends
34 Stevens Geo B mus tchr ◎
61 Spinney Lovett
Acacia st ends
62 Goodwin Churchill
rear White Freeman
Springfield st crosses
70 Saunders Herbert L
72 Grigg Roland G
74 Firth Theresa Mrs
76 Leavitt Edwin A
78 McKay Wm E
Maplewood av crosses
83 Simmons Lezandro ◎
Carlisle st ends
84 Cliff's Market gros
85 Anderson M John ◎
Mystic av ends
88 Arges Alex N ◎
Russell av begins
96 Kaplan Jos ◎
131 Vacant

GOULD COURT from 47 Washington

3 O'Maley Chas ◎
Bernard Geo L
5 O'Maley Michl S
6 Burke John
Longan Mary Mrs
Kennedy Michl J
Rogers Hannah Mrs
8 Foley Celia A Mrs
Fowler Florence M Mrs
Hinchey Michl J
9 Nacastro Jos
Sinagra Carlo
Laoto Luciano
Orlando Anthony
10 O'Maley Nettie M
11 Grimes Simon
Jones Wm E
12 Rafuse Catherine E Mrs
Lopes Annie Mrs
12½Lucito Jos
14 Piscitello Salvatore
Frontiero Michl
16 Bertolino Anthony
18 DiAntonio John
20 Parisi Nicholas
22 Vangorp Geo H
Susanno Lorenzo

GRANITE from 44 Washington to 24 Blynman avenue

Washington st begins
3 Steele Sarah Mrs ◎
6 Kershaw Robt M ◎
Woodruff Marion F Mrs
Grant Josephine
8 Humphrey Eliz F Mrs
9 Allen Geo F ◎
Colson Louisa C Mrs
10 Griffin Mary E Mrs ◎
11 Merchant Albert T ◎
12 Orlando Jos
Silva Emma Mrs
Palazzolo Clement
13 Barry Jas ◎
16 Linquata Anthony
Smith Charlotte T Mrs
Skinner Wm H
Washington sq ends
17 Doremus Robt P Rev
18 Churchill Robt T
McDonald Francis
20 Same as 24 Summer
21 Miller Irving M
22 Allen Wm Lincoln
23 Lohnes Dessie B Mrs
Davis Jos D
Jones Harry
Summer st crosses
24 Lane Isabel B
25 Joyce Herbert C
26 Vacant
26½Coakley Cornelius
27 Chamberline Eliz A Mrs ◎
28 Grammas Arthur
Kramer Saml
Babson st ends
29 Steele Grace M
Smith Jas S
31 Dorey Collin J ◎
Esty Ralph
32 Babine John G
Grover Robt W
Bradley Wm L
33 Vieira Leopard J ◎
34 Langley Louis A
35 Madison Jos F
Nurmi Gustaf ◎
36 Davis Geo E
37 Oakes Edith M Mrs ◎
Blynman av begins
38 Anderson Nicholas A
40 Anderson Alex J
42 Loring Fredk W
43 Resser Jas H ◎
44 Stoddart E Wallace ◎
45 Matson Eino M
46 Chisholm Edwd J gro
Jackson Simon E
Hampden st ends
52 Davis Ernest S
54 Fairweather Richd F
McGrath John H ◎
56 Johnson John ◎
Dunphy Roderick F
58 Williams Alvin P
58½Barnes Earl H E
McPherson Donald M ◎
60 Stout Jas
Griffin Carleton T
62 Barrett Allen
Young Margt M nurse
64 McPherson Donald M jr

GRANITE COURT from 1 Blynman avenue

38 Cahoon Lillian
Whall Michl

GRAPE VINE ROAD from 34 Eastern Point road to Atlantic road

00 Gillette Langdon ◎
00 Gamage Wm T ◎
00 Pew Harry G ◎
00 Fountain S Warren Mrs
00 Vacant
00 Spaulding Henry Plympton ◎
00 Rankin Walter M ◎
00 Jenkinson Eleanor ◎
00 Mitchell Henry S ◎
Hillside rd begins
00 Abbott Wilbur C ◎
00 Andrew Richd ◎
00 Baker Jas A ◎
00 Bennett Frank D ◎
00 Miller Warren Hastings ◎
00 Vacant

GRAVEL PIT ROAD from opp 26 Witham to Hardings gravel pit

00 Vacant
00 Vacant

GRAY from Magnolia av to Ocean av

GREEN from 46 Perkins Lookout Hill

2 Dennis Arthur P ◎
3 Hanrahan Leo P
Muniz Wm M ◎
7 Hanrahan Jas C ◎
13 Mallette Freeman S ◎
Mallette Roy E
14 Muniz John F
Hull Harding E
15 Mallette Harold F
27 Courant Josephine P Mrs
28 Joseph Albert G ◎
30 Stoddard Annie M Mrs ◎
36 Winchester David D toy mfr
38 McLellan John K

GROVE from 183 Washington easterly to railroad

Washington st crosses
5 Knowlton Albion R
6 Burns Sumner
Nutton Lena Mrs
8 Hamilton Annie A Mrs ◎
10 Torrey Ella E Mrs ◎

14 Dale Mabel M Mrs ◎
16 Labelle Jennie D Mrs
18 Warner Benj B ◎
22 Souza Jos
24 Warner Stephen B ◎
26 Hickey Garrett J ◎
28 Robertson Thos B ◎
28½ Daley Izetta Mrs
30 Hatch Wm J ◎
Madison square begins
32 Porter Edmund M ◎
Maddix Reginald
Wilson Geo
33 Ellis Carleton F
Dorman Ervin A ◎
34 Slafsky Harry
Holmberg Philip N
Colonial st begins
42 Brown Frank E
Burns Milton
44 Conway Jas A
48 Burns Jas ◎
Acacia st begins
52 Poirer Philip P
54 Christianson Evon
56 Ingersoll Chas C
58 Aplin Jos ◎
Maplewood av crosses
60 Smith Russell N ◎
62 Fuller Wm J gro
64 Brooks Laura E Mrs
Norris Geo A ◎
66 Maddix Catherine Mrs ◎
Mystic av begins
72 Powers Everett A
72a Vacant
Carlisle st begins
74 Levie Ralph A ◎
76 Merrill Doris Mrs
78 Day Chas A
80 Murmac Mfg Co tool mfrs

HAMMOND fr 96 East Main to 15 Haskell
E Main st crosses
1 Patience Ralph T ◎
3 Cunningham A Ida Mrs
4 Smith M Eliz Mrs ◎
5 Pomeroy Edwd A gen contr
7 Aubrey Ernest L
Aubrey Peter ◎
8 Vacant
9 Woodbury Irving M ◎
Leahy Alma J nurse
10 Hanibal Walter S
12 Bird John T
13 Grimes Wm F
Ingalls Clarence H
15 Tarr Edwd
16 Burke Raymond E
Burke Jos E ◎
17 Collum Marie S Mrs
18 Kennedy Hugh F ◎
20 Norwood Laura E Mrs ◎
21 Harvey Ralph ◎
Brown John E
22 Abrahamsen Rider A
Hinkley Chas D ◎
23 Frost Mary A Mrs ◎
Frost Esther B nurse
24 Torrey Mary F Mrs ◎
Day Ralph B
Haskell st crosses

HAMPDEN fr 11 Hovey to 46 Granite
2 Broad Robt E ◎
Ross Donald
3 Homans Donald P
MacDonald Epes W D
Brigham Ralph W
5 Vacant
6 Whitten Danl J
8 Brazier Jas M
10 Rioux Gerard X
11 Sterlin Carl
12 Chadbourne Fred M
12½ Spugnardo Felix J
Lloyd st ends
13 Churchill Robt F
Macdonald Hugh W ◎
14 Feener Jas E ◎
15 Geary Richd M
16 Gentile Antonio ◎
17 Eklund Otto ◎
18 Palmer Frank M ◎
19 Morendo Jos
Bauman Chas J
20 Damiano M Grace Mrs ◎
Gaffney st ends
21 Anderson Chas C ◎
22 Neves Antoine

HANCOCK fr 73 Middle to 48 Rogers
2 Bean Mary E Mrs
Boardman Chas F
6 Pattillo Carol P
Pattillo L May
8 Courant Reginald dentist ◎
10 Vacant
12 Club Beau Monde
17 Vacant
18 Sinagro Frank barber
Diggdon R Fred
19 Trail Gwendolyn
Mitchell Jennie L Mrs
20 Diggdon R Fred restr
21 Somers J V & Co liquors
28 Ruth Sherman B ship chandler

HARBOR ROAD fr Nautilus rd to Atlantic rd
00 Powell Thos C ◎
00 Brewer Genevieve Mrs ◎
00 Sargent Edwd Mrs

HARBOR TERRACE fr 350 Main
1a Hutchins Minnie A Mrs
1 Doucette Wm
Amero Anthony W
2 Miguel Valentina Mrs
3 Paquette Margt Mrs
4 Lapointe Alex J
Bragg Thos W
5 Tarr Osman F
6 Rogers Lucy Mrs
7 Duane Minnie E Mrs
8 Lopes Frank T
9 Davison M Alice Mrs
10 Lewis Gaspar jr
11 Tarr Osmond R
12 Vieira Adeline Mrs
13 Nickerson Wm
14 Smith Margt Mrs
15 Boucher Thos A
16 Brennan Adelaide Mrs
17 Amero Sylvain G
18 Praderio Henry
20 Moore Mildred Mrs
22 Ackert Jas D
24 Simmons Edwd
26 Kelly Lester J
Arabian Florence G Mrs
28 Butler Anna Mrs
30 Blatchford Frank W
32 Doucette Peter J
34 Doucette Benj
36 Oldenburg Fred J
38 Sullivan Betty M Mrs
40 Muise Alf

HARBOR VIEW COURT fr 5 Wall
1 Parsons Edwin F ◎
2 Zager Jos T
3 Rowe Fred H ◎

HARMONY COURT from 6 Harmony sq
2 Bennie Wm J
Thurston Geo L
4 Vacant

HARMONY SQUARE fr 25 Bass av
1 Hinckley Wm F
3 Dixon Agnes E Mrs
Parsons John L ◎
5 Frost Everett C
6 Rogers Benj T ◎
Harmony ct begins
7 McLaughlin Jas M
rear Langley Jas E
Jennings Effie Mrs
8 Vacant
9 Rogers Mary Mrs ◎
12 Mondello Antonio ◎

HAROLD AVENUE fr 101 Centennial av to 17 Exchange
3 Steinberg Geo W ◎
Devine Christine nurse
5 Steinberg Chas W ◎
6 Nichols Roger S
7 Rose Chas A ◎
8 Campbell Stephen R
9 Vacant
10 Kennedy Henry A ◎
11 Hanson Geo A
12 Gayton Gertrude M Mrs ◎
13 Sargent David A
14 Nauss Robt M ◎
15 Peterson Julia M Mrs
17 Gould John J
18 Rich Chas G ◎
19 Madsen Rena Mrs
20 Johnson Andrew
Selig Robt E
21 Tarr Wm B

HAROLD COURT from 3 Harold av
4 O'Connell Harry W
6 Amero C Alf ◎
7 Enos Manuel E
7½ Amero Raymond C
8 Bradford Annie Mrs ◎

HARRIETT ROAD fr Marble rd to Grape Vine rd
00 Morrill Fred L Mrs ◎

***HARRISON AVENUE** fr 64 Eastern av to Sadler
2 Harting Robt A ◎
3 Abbott E Raymond ◎
4 Tuck Lillian D Mrs ◎
6 Lufkin Andrew ◎
7 Cook Emma C Mrs ◎
9 Short Jos A ◎
10 Keith Annie M Mrs
Keith Mary E Mrs ◎
Knowles Thos

Harrison Av—Con

11 Ingalls Guy B ◎
Adams pl begins
12 Melloro Jos E jr ◎
13 Fraga Anthony S
Santos Manuel F ◎
14 Melloro Jos E ◎
rear Primmer Harold R ◎
16 Witham Margt Mrs ◎
17 Rogers Thos I
18 Alexander Anna Mrs
20 Brown Lawrence K ◎
21 Harting Agnes B Mrs ◎
22 Anderson Irving C
23 Harting Wm E ◎
25 Martin Sidney F ◎
O'Neill Jas H
26 Tarr Jas B ◎
27 Irving Lester C ◎
Lendall st begins
28 Lufkin Geo E ◎
29 Lane Sargent B
Nunes Melvin S
29aCavanaugh Wm J
30 Powers Edwd W ◎
34 Davis R Z
30 Allen Geo ◎
35 Gonsalves Jos F ◎
37 Oliver John C ◎
Aptt Howard A
40 Anderson Oskar ◎
42 Ferrant Michl ◎
Blair Wellington A
50 Doucett Geo ◎
54 Geary Jos W ◎
56 Lane Geo H ◎

***HARTZ** fr 40 Bass av to 71 Eastern av

13 Drisko Guy H ◎
15 Ryan Richd J ◎
17 Flygare Oscar W ◎
19 South Fannie Mrs ◎
Wise pl begins
25 Black Jas S ◎
26 Hardy Henry W ◎
27 Drohan Catherine L Mrs ◎
28 Ryan W Wallace ◎
29 MacKay Nellie Mrs ◎
rear Pike Isaac S carp and bldr ◎
Pike Ella D nurse
30 Viator Costidia Mrs ◎
31 Thomas Edith E
rear Silva Albert
33 Foster Mary A Mrs ◎
rear Silva Jos
34 Lane Geo R 3d ◎
32 Nowe Marcus S
Williams ct ends
34½Stormont Ella J Mrs
35 Tuck Geo E ◎
rear McCallum Fred F
Cooney Frank J ◎
36 Hodgdon Parkman G ◎
37 Robinson John I ◎
39 Phillips Manuel C ◎
Souza John
41 Morrow James H & Co plumbers
Morrow Jas H ◎
42 Oakes Walter A ◎
Tolman st ends
43 Day N Webster ◎
45 Goulart Wm P
Delaney John J
47 Marchant Jas E
Hennessey Leo F
49 Hooper Vernon C
Thompson J Stanley
51 Gibbs Ralph E ◎
Woodbury Ralph A

HARVARD fr 94 Centennial av to Morton pl

1 Griffin Thaddeus ◎
Friend Roscoe H
2 Quigley Edwd H ◎
3 Utterberg Klaus A ◎
4 Lewis Orissa B Mrs ◎
5 Williams Herbert T ◎
6 McCormack Chas W ◎
7 Rogers Saml H ◎
8 Brotherton John J ◎
9 Harding Crowell ◎
10 Carew Mary J Mrs ◎
11 Curley John J
Horton Wm E
12 Silva John E ◎
13 MacNeil Annie E Mrs
MacNeil Hester F nurse
14 Clark Benj C jr
Levie Frank L
15 Smith Jeremiah M ◎
16 Foley Maurice F ◎
17 Robblee Evelyn M Mrs ◎
18 Stapleton Chas H ◎
19 Solberg Leda Mrs ◎
20 Fialho Jos A ◎

HARVEY PLACE from 286 Washington

2 Cutter Mary B Mrs ◎
4 Clark Adelbert M ◎
7 Blanchard Elijah W ◎
Brackett Mark H

HASKELL fr 62 East Main to MtPleasant av cor Moorland rd

1 Smith J Fred
Harty Ellen P Mrs
6 Merchant Mary G Mrs ◎
7 Young Jas T
Young Chas P ◎
10 Curtis Sarah E ◎
Comeau Geo F
12 Dagle Spencer A ◎
15 Johnson John A ◎
Hammond st ends
16 Jarvis Harold J ◎
Blake ct begins
23 Whittier Clarence K ◎
24 Swett Wm A
27 Lund Josephine Mrs ◎
Haskell ct begins
28 Fredriksen Henry J ◎
30 Thibodeau Benj C
31 Dunn Annie M Mrs
O'Malley Jos R ◎
32 Stream Frank ◎
33 Swinson Wm F ◎
Rocky Pasture rd begins
34 Ryan Paul M ◎
35 Elwell Warren A ◎
36 Comeau Caroline E ◎
38 Vacant
40 Dallam C Braxton ◎
Beach av begins
41 Stilphen Arthur B
43 Vacant
45 Carlson Gertrude Mrs
47 Sargent Gorham P ◎
49 Vacant
51 Vacant
53 Nelson Alex C
55 Rust Geo S ◎
63 Hennessy Alicia K Mrs
Hennessy Blanche E nurse
00 McGuckin Emily ◎

HASKELL COURT from 27 Haskell

2 McGeary John J
3 Brown Blanche F Mrs ◎
4 Abrahamsen Abr S ◎
5 Lorentzen Frank ◎

HAWTHORNE fr 51 Eastern Point rd to the water

00 Vacant
00 Hawthorne Inn
00 Western Union Telegraph Co
00 Crosby Perley R news dlr

HAWTHORNE ROAD from Highland rd to railroad

1 Keating Philip S
3 Sasco Alf L ◎
4 Falk Wm S ◎
12 Vacant
15 Johnson Frank W ◎
19 McKenzie Margt E Mrs ◎
30 Lawson Peter E ◎

HAYWARD PLACE from 23 Riverside av to 7½ Gloucester av

1 Bentley John J ◎
2 Meagher Thos L ◎

HERRICK COURT fr 336A Main to 21 Friend

5 Peterson Chas A
Olsson Olof J
6 Call Flora M Mrs
Selig Farish
7 Lufkin John J
9 Sezilio Custadio
Sezilio Jos

HESPERUS AVENUE fr 282 Western av to Shore rd

00 Marchant Benj B
00 United States Coast Guard No 23
00 Gloucester Life Saving Station
00 Quiring Gustave A
00 Snelling Florence D
Norman av ends
00 Trener Albert D
00 Warren Chas ◎
00 Hammond John Hays jr ◎
00 Hill Laura Mrs ◎
00 Hubbard Joshua C
00 Vacant
00 Vacant
00 Shields Walter G jr
00 DelMonte's restr
00 Moses Arthur C ◎
00 White Wm T
00 Cox Ellen P Mrs
00 Cox Jacob ◎
00 Hill Percy V
00 MacArthur Mary Mrs
Lexington av crosses
00 North Shore Inn The hotel
00 Hesperus Villa hotel
00 Rogers Wm R
Fuller st crosses

HICKORY from 9 High easterly
1 Griffin Adelia F ◎
Sawyer av begins
2 Breed Edgar ◎
4 Cheves Alex R ◎
5 Sprague Nathaniel ◎
6 Dennison Edith ◎
7 Morrison Almira Mrs ◎

HIGH fr 1039 Washington to Rockport line
Washington st begins
5 Reid Mary Mrs ◎
7 Cameron Frank
8 Torretta Jos ◎
Hickory st begins
29 Korpi John ◎
31 Vacant
Young av ends
33 Vacant
34 Chick Edwd J ◎
35 Dumas Eug J
Rowley Ellen ◎
Day av begins
36 Wickey Walter ◎
37 Wilkin Chas R ◎
43 Young Lillian A Mrs
45 Cleary Danl E ◎
47 Harvey Sidney R
48 Steer Alice E ◎
Tucker st ends
52 Heino John ◎
54 Gronblad Albert A sand and gravel dlrs
Gronblad Peter A
62 Young Geo F
64 Magnusson Theo ◎
66 Ahola John I ◎
68 Dumas Philip J
Vulcan st ends
83 Jacobson Fred ◎
85 Ojantakanen Isaac
87 Barry Bridget Mrs
89 Murphy John J
91 Colombo Harry ◎
94 Vacant
97 Vacant
116 Putaamsuu Henry ◎
000 Vacant
Barker av begins

HIGH BUSH ROAD from Atlantic rd

HIGH POPPLES ROAD fr Atlantic rd

HIGHLAND from 154 East Main to 83 MtPleasant av
East Main st crosses
1 Quimby Lucinda D Mrs ◎
2 Visnick Hyman baker
Curley Edwd
rear Patience Geo
Lynn Thelma Mrs
Plum st ends
3 Burrell Harry C phys
Renton Georgia A
Torrey Mabel M Mrs ◎
4 Muise John A
6 Hull Ira B phys ◎
7 Tysver Edna F Mrs hairdrsr
8 Vacant
9 Kennefick Thos H ◎
10 Cook John A ◎
11 Morse L Carlyle ◎
13 Shoares Gerry ◎
14 Bennett O Thos
Heckendorf Carl F
Foster Flora G Mrs ◎
Lane Clifford H jr
15 Tarr Lewis ◎
16 Ambler Edwd V ◎
Highland pl begins
17 Cougan Peter
18 Morris Henry H bldg contr
Tarr Theodora J Mrs ◎
Davis st ends
19 Merchant Gorham A ◎
20 Pomeroy John S ◎
23 Wonson Chester A
Barnette Richd H
24 Dade Jason C ◎
Moulton Jos T
Davis st ends
25 Gerring Eliz T ◎
26 Wonson Herbert ◎
27 Tysver Oliver ◎
Highland ct begins
28 Wonson Philip R ◎
30 Whynot Percy
rear Black Stephen ◎
32 Wonson Edith A ◎
Wonson Florence B
37 Elwell Clarence A ◎
MtPleasant av crosses

HIGHLAND AVENUE crossing Adams av, Annisquam

HIGHLAND COURT from 27 Highland to beyond Plum
3 Vadala Matthew ◎
6 Gale Harrison W
7 Lantz Wm B
9 Ryder Arthur F ◎
11 Anderson C Oscar artist

HIGHLAND PLACE from 16 Highland
5 Walen Kirk E ◎
6 Nelson Hannah O Mrs ◎
8 Dagle Ozro ◎
Nelson Lars F
9 Sondrol Olaf O
11 Carroll Eben C jr ◎

HIGHLAND ROAD from 76 Grove st

HILLSIDE COURT fr 989 Washington, Bay View
7 Johnson Louis ◎
rear Sandberg Sumner H
9 Tobey Virgil W Mrs
10 Gilmore Margt T Mrs ◎
11 Smedburg John A ◎

HODGKINS fr 394 Washington, Riverside
2 Day Jennie H Mrs
6 Jackman Wm
Norwood Raymond R ◎
Wesley st begins
10 Perry Wm
12 Tucker Clayton
Reed Chas H
14 Hodgkins Herbert F
16 Vacant
22 Lane Rodney D
24 Hubbard Richd
Perkins Josephine L Mrs ◎
rear Vacant
26 Gray Warren H
28 Wheeler Martha Mrs
Day Franklin L
29 Vacant
30 Ingersoll J Frank ◎
32 Perry Albert H

HOLLAND SQUARE from 62 East Main

HOLLY fr 553 Washington to 43 Dennison
1 Milne John W restr
16 Huntsman Ray ◎
17 Miller Charlton D
00 Vacant
42 Poole Alf T ◎
45 Davison Leander
59 Wright Emma F Mrs ◎
00 Roy Angus
00 Davis John W

HOMANS COURT from 191 Essex av
1 Smith Theresa J Mrs
3 Philbrick Geo O
5 Blake Jas E

HORTON fr 66 Rocky Neck av, Rocky Neck
Rocky Neck av crosses
1 Henry Maude
Clarendon st ends
00 Holloran Carl
00 Vacant
00 Stoehrer Wm
00 Fraprie Frank P
00 Castle Dorothy
00 Hornby Fred

HOUGH AVENUE fr Western av at Kent Circle across Stage Fort Park to Western av
00 Cupboard The restr

HOVEY from 54 Summer to 15 Centennial av
Summer st begins
4 Fisher Richd B ◎
Babson st begins
7 Marshall Ralph D ◎
8 Procter Jos O ◎
9 Perkins Ralph F
Hampden st begins
10 Brown Wm G jr ◎
11 Swett Frances L artist ◎
12 Cunningham Guy ◎

HOWE fr 341 Main to Pew's wharf
5 Friend Martha A ◎
6 Vacant
7 Watson Frank S carp
Rumbolt Henry
10 Delouchery John W
12 Morong Melvin M
Lake Peter J
Sutherland Sarah Mrs

HUTCHINS COURT from 29 Revere st
3 Wilmot Reuben D ◎
5 Marchant Margt G Mrs ◎
10 Wixon Bessie Mrs ◎
12 Vacant
14 Shea Jas D ◎
00 Ware Whitman Mrs

IVY COURT from 7 Locust
1 Catania Antonio
Brancaleone Jas
2 Carr Alton E ◎
3 Middleton Ethel D Mrs liquors
Roberts Sarah E Mrs ◎
5 Fairweather Mary B Mrs
6 Meuse Peter J ◎
Provost Ernest M
7 Fairweather Russell J ◎
9 Cooke John
10 Martel Chas ◎
14 Gibbs Henry

IVY HILL COURT fr 5 Ivy court

KENT CIRCLE fr 115 Western av to Essex av
1 Ireland Ralph P
2 MacDonald Abby F Mrs ◎
3 Harty Mary E Mrs ◎
4 Burrell Harry C
5 Parsons Ralph C ◎
6 Brown Walter L jr
Swanson Ernest G
7 Fisher W Norman ◎

KENT ROAD fr 349 Essex av
00 Firth Lemuel R ◎
00 Hobbs Ernest ◎
00 Nagle John ◎
00 Buckminster Geo ◎
00 Brick Helen A ◎
00 Fosdick Fredk W ◎
00 Larsen Chas W
00 Morgan Carl L ◎
00 Fillebrown Mary L ◎
00 Davis Wm S ◎
00 Denison Wm B ◎

KENWOOD AVENUE from Bemo av to Farrington av

KNOWLTON SQUARE from 195 Washington to 7 Madison av
2 Page Bertha E Mrs ◎
3 McGrath Jos S
Low Ada T Mrs
9 Lowe Chester
O'Neil Maurice M
Ginn Selma B Mrs ◎
10 Karcher Ralph E
11 Lane Alwyn L ◎
11½ Jackson Matthew ◎
12 Small John W
13 Como Edwd T ◎

KNUTSON SQUARE fr 158 East Main

LAKE AVENUE from Edgemoor rd to Eastern Point blvd W, south of Niles Pond

LAKE AVENUE fr Norman av to Englewood rd, Magnolia
00 Lucas Ernest C
00 Desmond Danl F Rev
00 Vacant
00 Vacant
00 Vacant
00 Cook Loring A
00 Dunbar Fred R
00 Terrio Arsene C
00 Vacant

LANE ROAD from opp 835 Washington to 150 Leonard, Lanesville
00 Simpson Georgianna L Mrs ◎

LANGSFORD fr 9 Andrews to 1202 Wash, Folly Cove
2 Worthington Edwd
Andrews st crosses
4 Tarr Arthur M
5 Stuart Geo L
rear Lane Chester A
6 Vacant
7 Moalli Rudolph J ◎
8 Mylly John ◎
Santti Urho J
9 Saunders Angie M Mrs ◎
10 Dunn Harold J ◎
10a Mantyla Emil ◎
12 Mantyla Christina Mrs ◎
13 Haraden Wm ◎
15 Johnson Carl A
16 Nikola Matti ◎
17 Hermanson Herman
19 Hill Elmer
Munsey st ends
20 Ahonen Ida E Mrs ◎
21 Lahti Jack W
23 Harmaala Jacob ◎
24 Mattson Ida K Mrs
Rowe Chas E
25 Griffin Florence nurse
27 Hayden G Wallace ◎
29 Johnson Lauri J ◎
30 Silva Angelo F
00 Langsford St Cemetery
31 Mackie Henry ◎
35 Vacant
37 Sherburne Alice M ◎
McClellan st ends
rear 40 Johnson Mary Mrs
Hill Esther Mrs
Kantama Aug
41 Hellberg Albert ◎
42 Koivisto Katharina Mrs
Koski Sanna L Mrs
Mattson Aug
43 Shaw Francis T ◎
45 Brody Mary Mrs ◎
47 Kondelin Gustave
Norseman av begins
50 Tuomivirta Alf
52 Swanson Peter M ◎
53 Stephens John ◎
54 Jacobson Thos L ◎
55 Stephens Wm
56 Langsford Hall
Wainola Hall
Waino Band
rear Nikola John ◎
Waino av begins
58 Marshall Thos L
Hill Ezra
Viking st begins
61 Akola Matt ◎
Butman av ends
62 Vacant
63 Erickson Wm ◎
64 Anderson F Emil ◎
65 Lawson Augusta F Mrs ◎
66 Liano Susie Mrs ◎
68 Pulkka Aug ◎
73 Nati Waino ◎
74 Olson Mary Mrs
75 Griffin Ernest D ◎
76 Ronka Ida M Mrs
rear Root Rudolph ◎
84 Vacant
88 Seaside Cemetery
95 Bianchini Chas truckmn
Bianchini Ernesta Mrs gas sta ◎
Bianchini Salvatore ◎
Washington st crosses

LAUREL fr 314 Essex av to Magnolia av
3 Vacant
8 Foote Frank
10 Waldron Geo E ◎
12 Wheeler Justin E ◎
16 Cody Thos ◎
27 Belong Mary L Mrs ◎
00 Brown Willis B
00 Herrick John ◎
28 Poole Waldo E ◎
32 Hobbs Margt H Mrs ◎
00 Johnson Edwd B ◎

LAWRENCE COURT fr 151 Concord, WG
0 Cook Wm ◎
0 Jones J Henry ◎
5 Lane Mabel ◎
0 Dickinson E Haring ◎
5 Lane Frank C ◎
0 Sylvester John P ◎
0 Lincoln Rollon C ◎

LAWRENCE MOUNTAIN ROAD from 476 Essex av, WG
00 Harris Delbert L ◎
00 Vacant
00 Sofford Jas W
00 Brooks Jos A

LEDGE LANE from 12 Eastern Point rd
00 Johnson A Gerry Mrs
00 Steerage The gift shop ◎
00 Pearson Mary E ◎

LEDGE ROAD fr 246 East Main to Grape Vine rd
00 Vacant
00 Weiss Wm L ◎
00 Butler Chas M
00 Klotz Lentz Edmund ◎
00 Spalding Richd W ◎
00 Spaulding Grace M
00 Sargent Fitzwilliam ◎
00 Clark Chas
00 Humphrey Chester B ◎

LEDGEMONT AVENUE fr near end of Beckford st to opp 7 Green
8 Cameron A Carl ◎
10 Mattson Leonard S
Hotchkiss Agnes S Mrs ◎
12 Vacant
14 Bray & Andrews contrs
Bray John R ◎
15 Beaudain Philip I
16 Stuart L Roy ◎

***LEIGHTON COURT** fr 25 Addison
40 Ryan Mary A Mrs
42 Strople Fred ◎
26 Foley Thos J ◎
Burke Ellen E Mrs
36 Jones Mary E Mrs ◎

LENDALL fr 27 Harrison av
1 Johnson Peter J ◎

3 Saunders Danl D ◎
4 Doucet Stephen ◎

***LEONARD** fr Cambridge av to 836 Washington, Bay View

Cambridge av begins
River rd begins
0 Publicover Lewis E confr
1 Simonds Harlan K
2 Davis Almon G ◎
4 Wilkinson Wm H
6 Davis Harold E ◎
10 Vincent Jas E
11 Publicover Hulda E Mrs ◎
12 Parker Louis
14 Woodbury Danl H ◎
16 Rice Jos W ◎
17 Harvey Chas A
Arlington st begins
20 Rice Jos W express and garage
21 Vacant
22 Harvey Bros expressing
Harvey Chas A garage
25 Stacey Harold W ◎
26 Cook Jessie M Mrs ◎
Walnut st begins
27 Webber Harriet R Mrs ◎
Union ct begins
28 Perkins John E ◎
31 Andrews Earle R ◎
32 Leonard School
Arbor st ends
35 Adams Mabel Mrs ◎
Harrison Edwd S Mrs
Bridgewater st ends
38 Village Hall Annisquam P O
Village Hall Library
39 Scriven Albert K
44 Chard & Wilkinson gros
45 Means Paul Dr
47 Gokey Mary G Mrs ◎
48 Piper Leonora E Mrs ◎
49 Gage Chas A ◎
50 Jewett Annie S
51 Davis Clarence T fish
52 Howlett Martha D Mrs ◎
53 Lee Jas ◎
54 Cutler Wallace M
59 Vacant
60 Stanwood John E ◎
63 Bragdon Arthur F
64 Veator Geo ◎
67 Vacant
71 Clough Annie I Mrs ◎
Davison Sidney M
Chester square begins
75 Clark John F
VanDerGrift Marjorie Mrs
77 DuVernet Muriel ◎
79 Vacant
81 Larkin Russell
Walnut st ends
85 Ricker Geo A ◎
100 MtAdnah Cemetery
Elizabeth rd begins
103 Griffith Margt J ◎
99 Merrigan John
113 Williams Ellen F
115 Simson John
Rockholm rd begins
117 Ricker Wm H mason and contr
Fisher Philip P
121 Nolan Mary E Mrs
123 Lowe John W ◎
127 Gokey Wm H
129 Hersey Benj B clergymn
131 Davis John W
134 Ricker Perley G mason and bldr
rear Loeffler Frank R
136 Dow Rodney H ◎
138 Elwell Geo W ◎
140 Vacant
142 Vacant
146 Norton Chas L ◎
Dennis ct begins
150 Dunn Julia Mrs ◎
Nichols Frank P
Lane rd ends
152 Feener Lester C phys ◎
Nashua av begins
Washington st crosses

***LEVERETT** from opp 1122 Washington

00 Ahola Sylvester ◎
00 Walkama Oscar
21 Kleimola Selma S Mrs ◎
rear Conant Frank
22 Johnson Chas ◎
23 Kleimola Geo
24 Lehto Ida Mrs ◎
28 Toneatti Arthur C
25 Perry Wilfred
25aJohnson Hjalmar L ◎
26 Erkkila John ◎
27 Peterson Ludwig ◎
00 Stenberg Carl A

LEWIS COURT fr opp 55 Mansfield, near Western av

2 Cleaves Norman
4 Giovanni Celestine
6 Kluge Edwin F
8 Brigham Mary L Mrs

LEXINGTON AVENUE fr Norman av crossing Hesperus av to Shore rd, Magnolia

00 Magnolia Library
00 Paige Mary E Williams Mrs needlework
41 Collins Ruth int dec
00 Jay-Thorpe women's clothing
00 "Ludwig" furs
00 Harvey Miss gowns
00 Comer Miss beautician
00 DePinna clothing dlrs
00 MacCarroll Ada S Mrs antiques
00 Cleveland Gertrude I gifts
00 Amelie Claire Mme women's clothing clothing
00 "Jonas" women's clothing
00 Cooley's Inc glassware
00 Walpole Bros Inc linens
00 Schmidt A & Son china
00 Filene's wearing apparel
00 Trousseaux Shop linens
00 Magnolia Antique Shop
00 Ovington Bros Co china
00 Spierto Frank ladies' tailor
00 Fertig's linens
00 Thayer McNeil Company boots and shoes
00 Sportswoman The women's clothing
00 Ruby Mary Inc gowns
00 Dulany J L Mrs women's gowns
00 Charvet & Fils men's wear
00 Darrah & Darrah silver and antiques
00 Joseph Louis Inc antiques
00 Chez Nevarte Inc mlnrs
00 Nevarte Chez Inc mlnrs
00 Grande Maison DeBlanc linens and laces
00 McCutcheon James & Co linens
00 Zarou Trousseaux Shops Inc linens and lingerie
00 Atelier The gift shop
00 Vincent & Co women's sportswear
00 Peck & Peck women's clothing
00 Hodgson Kennard & Co jwlrs
00 Foulke & Foulke linens
00 Thomas Retta C women's clothing
00 West Martha sportswear
00 King Jean sportswear
47 Carbone Inc art goods
00 Crosby Helen Inc women's clothing
Flume rd crosses
51 Bromley-Shepherd Co Inc women's clothing
00 Rodgers Esther women's clothing
00 Oceanside The hotel
Hesperus av crosses
53-55 Vacant
00 Shop Modernique gifts
00 Yamanaka & Co foreign art goods
00 Collins & Fairbanks Co mlnrs
00 Sogani & Co Inc antiques
59 Vacant
00 Western Union Telegraph Co
61 Vacant
00 Hopple Wm H
Boulder av begins
00 Perkins Inn
00 Walsh Margt G
00 Cronin Grover J
00 Smith Chas W
00 Williams Edwd E
00 Morrison Mary L Mrs
00 Lennon Jos M
00 Schanck Geo E
Cliff rd begins

LIBERTY fr 65 Pleasant to 14 Allen

2 Boudreau Cornelius
Proctor Edwd A
3 Morgan Myrtle Mrs
Kennedy John D
Meisner Susan E Mrs
4 Thompson Mary A Mrs
6 Havner Geo E
MacVarish Mary E Mrs ◎
7 Powers John H jr
Powers John H ◎
8 Rundquist Emma C Mrs ◎
Gounaris Geo
9 Burke Wm S
Saulnier Henry J

COAL | Gloucester Coal and Lumber Co. | LUMBER
SEE PAGE 2 COKE and FUEL OIL TEL. 3060

Liberty St—Con
10 McNulty Chas W
Destino John F ◎
12 Calder Clyde
Patten Roger
Steele Theora Mrs
13 McGray Benj F
14 Thomas Louis A ◎
15 Tanner Benson W
Thompson Sandy
Damon Walter E
Mitchell Margt Mrs
Brian Raymond
Vannah Theresa H Mrs
Hill Jas R
16 Gillie Ada M Mrs
Malen Lena Mrs ◎
17 Schantz Jacob C ◎
18 Garland Annie L Mrs
18½ Shorey Lillian Mrs
19 McEachern Cornelius ◎
DeCoste Geo
20 Gove A Kilby
Kincade Jas P ◎
21 Barrett John F ◎
22 Patrican Louis J ◎
Whynot Ernest
23 Paul Geo
Powers Catherine Mrs
24 Oakes Anna Mrs ◎
25 Strong Cornelius F ◎
27 O'Connor John B
Timm Edwd C

LINCOLN fr 579 Essex av to Walker
0 Atkins A G ◎
8 Ireland Alf W ◎
19 Ireland Ruth A Mrs ◎
12 Sponagle Ernest B
Gabry Chester E

LINCOLN AVENUE from 33 Blynman av to Emerson av
5 Barnard Kent ◎
Barnard Ruth nurse
9 Kourletis Constantino ◎
11 Fralick Gordon W ◎
13 Diggins Wm E ◎
17 Strople Wm Allen ◎
27 Clark Ada J Mrs ◎

LINNET PLACE fr 13 Sadler
5 Perry Albert F ◎
Perry Ernest J
6 Mattos Jos S ◎
Pereira Albino M

LINWOOD PLACE fr 1001 Washington
0 Bicknell Benj H
4 Northway Edgar
0 Vacant
6 Faulk Bros masons
Faulk Herman A ◎

LLOYD fr 21 Centennial av to Hampden
1 Hobbs Osea T
2 Hagstrom Aug I ◎
3 Tulla Matt ◎
McDonald Stephen J

LOCUST fr 58 Duncan to 17 Water
1 Lothrop Leon D
Lothrop Marjorie R Mrs ◎
Ivy ct begins
9 Sawyer Chas
10 Martell Chas E jr
Pinkham John
10½ Allen Chas
King Duncan
11 Vacant
12 Robishaw Eliz Mrs
Taylor Ella S Mrs
13 Lane Leslie W
16 Myett Gertrude Mrs
17 Cunningham Jas H
20 Clark Sarah B Mrs
22 Robishaw Chas C

LONG BEACH end of Thatcher rd
00 Long Beach Hotel
00 Smith E Morton gro
00 Columbia Cafe

LOOKOUT fr 31 Beacon to 22 Exchange
2 Kiddler Alice V ◎
4 Lane Addie L Mrs ◎
5 McCuish Donald A ◎
6 Williams Walter J
8 Voutiritsa Wm K
9 Griffin John S ◎
10 Buckley Danl V ◎
Diggdon Geo P
11 Williams Josephine G Mrs
12 Colson Oscar A ◎
13 Chianciola John ◎
14 Hendy Fredk C ◎
Ingersoll Saml
16 Parsons Sarah H Mrs ◎
Commonwealth av crosses
21 Allen Geo
22 Darrah Fred A ◎
23 Pinkham Earl L
Thompson Ralph S
24 Bernier Regis
Conway Chas
24½ Degnan Edwd
25 Irving Ralph B
26 Harvey Benj G
27 Fisher Jos E ◎
28 Cahoon Minnie E Mrs
29 First National Stores Inc gros
Burnham Martha J Mrs

LOOKOUT ROAD fr Stanwood rd Stanwood Point to Fernwood Heights
00 Vacant

LORING'S COURT from 4 Cross
8 Parisi Lillian M Mrs
Sawyer Annie J Mrs
10 Moulton Wm pntr
Ryan Laura M Mrs

LUZITANA AVENUE fr 75 Friend
9 Alves Edwd R
Bulduc Jos A
Mitchell Anthony
Mitchell Mary E Mrs
10 Alves Antoine P ◎

LYNNDALE AVENUE from 215 Essex av to 263 Essex av
00 Cameron Louise H Mrs ◎
00 Babine Chas W
00 Robinson H L
00 Thomas Ivan
00 Carter Alex ◎
00 Muise Ernest T ◎
00 Day Alf M
00 Stanwood Fredk A ◎
00 DeCoste Chas F ◎
00 Lewis Wm J ◎
00 Bisbee Fredk W ◎
00 Vacant
00 Parrott Chas S ◎
00 Vacant
00 Vacant
00 Smith Geo S ◎
00 Goodhue Allan M

LYNNWOOD AVENUE fr 278 Essex av
1 Holmes Lester E ◎
4 Cooley Alvah B ◎
5 Gibbs C Henry

McLELLAN fr 1134 Washington to 37 Langsford
7 McLellan Rufus ◎
13 Gustafson Eli
McLellan E Ellen ◎

MADISON AVENUE fr 207 Washington to beyond Madison sq
3 Smith Arthur W ◎
4 Monroe Ernest W bldg contr ◎
Beauport av begins
5 Blatenford Ella M Mrs ◎
Knowlton sq ends
7 Lane Fredk ◎
9 Drohan John C ◎
10 Vanesta Beauty Shoppe
Varney Arthur F
11 Walen Leonard C ◎
12 Vacant
13 DeLotto Howard A
Madison ct begins
14 Alves Jos S
Madison court extn begins
15 Colby Wm B ◎
16 Smith Alonzo ◎
17 Black John W jr ◎
Madison sq begins
20 Strople Wm A ◎

MADISON COURT from 13 Madison av
2 Harmon Leo W ◎

3 Geary Arthur S ◎
4 Freeman Paul F ◎
5 Mackey Eriika Mrs

MADISON COURT EXTENSION fr 14 Madison av

3 McNair Epes L ◎
7 Winn Harold T ◎
8 Geary Harold B ◎
11 Parsons Ernest D
12 Shore Edwin J ◎
14 Martin Emory F

MADISON SQUARE fr 17 Madison av to 30 Grove

19 Cunningham C Walter ◎
22 Jeffrey Adelia H Mrs ◎
24 Nickerson Raymond A ◎
26 Linehan John A ◎
28 Levasseur Henry W ◎

MAGNOLIA AVENUE from the beach junction Shore rd, Fuller and Norman av to 300 Essex av

2 Magnolia Restaurant
Hunt Lafayette F
3 Seahurst Dining Hall
Gardner Ralph S ◎
4 Gillette Peter shoe rpr
6 Vahan A Steven tailor
8 Johnson A L & Co plmbrs
10 Davis Garage
25 Wilkinson Clarence G ◎
25½ Malonson Wm J
26 Vacant
27 Travers Henry S
28 Vacant
29 Wyman Harvey T
29a Sunset House
Arseneault Henry
30 Magnolia Post Office
Lycett Philip S
30a Newman Clifford M
30b Souza Jos F jr
32 Men's Club Inc
33 McGregor Margt A
34 Magnolia Men's Club
35 Tilley Arthur W
37 Wilkins Wm L
38 Rose Everett
39 Peterson Gustaf ◎
40 Vacant
41 Horne Grace
45 Oak Grove Inn
Carlson Eold W
48 Penhallow Jean Mrs
57 Williams Susan
61 Williams R Boak ◎
63 Knowlton Alf P
00 Magnolia Point Cemetery
64 Scott J Walter
66 Blynman School
68 Bond Claude pastor
70 Frazier Minnie ◎
72 Davis Frank H ◎
80 Stanley Rufus N ◎
84 Richardson Wilson B
rear Foster Alf
86 Vacant
90 French Emeline Mrs toys
00 O'Connell Jos E
00 Ryan Mary L Mrs
93 Butler Caroline E Mrs ◎
Butler Henry W sand and gravel
Western av crosses
106 Davis Fred F
109 McKay John I ◎
110 Vacant
112 Mosher Allan J ◎
114 Symonds Wm W ◎
120 Abbott Edith S Mrs ◎
122 Symonds Edwd ◎
rear Brown Delwin G
123 Wolfe Henry L
124 Vacant
124a Story Myron B
126 Reese Thos A ◎
128 Waddell Jesse J
129 Newman Ernest C ◎
000 Swanson Carl O
130 Sanborn Howard F ◎
132 Dunbar Gordon W ◎
135 Canillas Frank
137 Edmonds Wm E
141 McCarthy Wm F ◎
142 Dunbar Harold W ◎
000 Height Sylvester A
144 Doucett Peter E ◎
000 Welch Jas
000 Hoysradt Chas G pntr ◎
000 Clark Frank F
000 Hoysradt Wm T
000 West Lemuel
202 Silva Anthony R ◎
204 Anderson Walter E jr ◎
209 Wheeler Julia A Mrs ◎
210 Oakes Henry L ◎
214 Hannon Saml
217 Marsh Mary A Mrs
218 Gloucester Water Works
Ingersoll Fred W
219 Procter Carrie M ◎
225 Lufkin Ralph E ◎

MAIN from junction Washington, Commercial and Angle to junction East Main and Eastern av

Commercial st begins
Washington st begins
2 Coyle J Motor Transportation trucking and freight forwarding
Barkas Theodore G confr
3 Gentile Antonio tailor
3a West End Taxi Service
4 Daley Wm P barber
5 Gorman's Drug Store
Preston Eliz
5½ Ventimiglia Philip barber
7 Main Street Fish Market
9 Lufkin's Diner
10 Barkas Theo G billiards
12 DeMarco Henry barber
14 Gemmellara Luigi confr
15 Western Market meats
16 Oriental Cafe
Savage Walter A women's dresses
Gemmellara Luigi
Linquata Michl
16½ Ciarametaro Vincent
17 Jackman Arthur
Thompson Archie
18 Great Atlantic & Pacific Tea Co gros
19 Howard John F electrical contr
20 Rich C H & Co liquors
rear Cleary Daniel E monuments and stone lettering
21 Ciluffo Jos billiards
22 West End Social Club
23 Smiths Clothing Store
Mansfield Hall
24 Stella Chain Stores gros
Chisholm ct begins
27 International Loan Co
30 Browne Geo L funeral dir
31 Ventimigila Madeline Mrs gro
32 Vacant
33 Pascucci Louis shoe rpr
34 Dolliver Josephine ◎
35 Favilora Antonio
Scola Saml
36 Vacant
37 Western Package Store liquors
38 Gloucester Fruit Co
Short st begins
40 Fang Yee lndry
42 Mawhinney Harry F jwlr and nautical gds
43 Jensen Andrew lodging house
43a Tarlow Isidore R barber
44 Vacant
44½ McGrath John I
45 Strand Dye House The
46 Vacant
47 Volpe John shoe rpr
48 Hodgkins Walter watch mkr
49 Ernest Martha Mrs
50 Vacant
50½ Thomas Jos W pictures and engravings
51 Capone Stephen
Linquata Michl
Parco Cosino
52 Bradstreet Ernest P barber ◎
53 Superior Dye House
55 Cunningham Paint Co Inc
rear Linquata Louis ◎
56 Reardon Harry J
58 Wonson Everett P tobacconist
58½ Tebo Martin F
59 Clark Jas P prntr
61 Vacant
63 Vacant
64 Smith J Raymond hdw
65 Ercolani Grace Mrs
67 Galper Isa ice cream
69 Presson Express Co
70 Sargent-Murray-Gilman-Hough House
71 Clancy Mary T Mrs
73 Strand Theatre
Olympia Sweet Shops Inc
76 Vacant
78-80 McKenzie F S & A H printers ◎
81 Boston Shoe Repairing Co The
Merchant's Radio radio service
82 Vacant
83 Bloomberg J David clothing
84 Busy Bee Restaurant ◎
86 Busy Bee Block
rm 3 John Hancock Mutual Life Ins Co of Boston Mass
" 5 Central Labor Union
Painters Union No 176
" 6 Silva Angelo F tailor
88 Delecari Kyriacos photog

Main St—Con

89 Odd Fellows Hall
90 Sunnyside Bakery
91 Gofkauf's Stores Inc auto accessories

Porter st begins

92 Bertolino Frank
93 Henry the Hatter men's furngs
94 Thanos Alex pocket billiards
94½ Merchant Albion H jr barber
95 Little Palace Cafe
96 Gloucester Gas Light Co
97 Broad's Shoe Store
99 National Butchers Co meats
100-106 Armstrong Building
101 Cape Ann Publishing Co
Cape Ann Shore newspaper
Corliss Edith D milliner
Curhan Stamp Co postage stamp collrs
Kupsinel Adolph photog
Pringle Jas R correspondent
102 Gloucester Electric Co
103 Belmont Shoe Repairing Co
Kastrenos Peter billiards
105 Comeau Arthur C tailor
Merchant Geoffrey
105½ Cape Pond Ice Company
106 Armstrong Shoe Co

Centre st begins

108-110 Procters Building
108 Sullivan Frank B druggist
109-113 Cape Ann Savings Bank Bldg
109 Cape Ann Savings Bank ◎
110 Vacant
111 Savings Bank Hall
rm *1* Merchant Earle T lawyer
Wilson Ralph W lawyer
" *2* King Walter C lawyer
York Sumner D lawyer
" *6* Tarr Fredk H lawyer
Tarr Fredk H jr lawyer
" *7* Shackelford Fred A real est
" *12* Simonds Lincoln S lawyer
" *15* Cunningham & Kerr ins and real est
Kerr Wm E ins and real est
112-116 Tappan Block
112 Reynolds Fredk shoes
113 Vacant
114 Shurtleff Frank M bookseller ◎
115-121 Center's Block
115 First National Stores Inc grocers
117-121 Andrews L E & Co hardware plumbing etc
118 Towle Ransellear confr
119 Aery Thos dentist
Cape Ann Camera Club
Gloucester Dental Laboratory
McCarthy Mae E chiropodist and hairdrsr

Building—Con

Pettingill Gilbert N chiropodist
Prudential Life Insurance Co
120 Pinkham Albert C restr
rm *1* Harty Wm F dentist
" *3* Steele's George Sons ins
" *4* Barron Geo C optom
" *7* Boston Mutual Life Ins Co
" *9* North Shore Credit Association
Smith Homer H lawyer
122 Arthur Fruit Co
123 Royal Restaurant Co
124 Bentley & Mellow Shoe Store
124½ Denikas Nicholas shoe shiner and pocket billiards
125 Blanchard Wm E jwlr
125½ Brown's Walkover Shoe Shop
126 Lowrie Nicholas R dentist
Broder Geo
128-130 Kresge S S Co five and ten cent store
129 Gray Charles J & Sons Inc hardware
131 Vacant
132 Building
rm *3* McLean C Percy dentist
" *4* Friend Weston U lawyer
Old Colony Mercantile Agency
" *5* Anderson Peter T tailor
" *6* Hatch Wm J lawyer
" *7* Purdy Albert H chiropodist
" *8* Nichols Geo C dentist
133 Dick's Shoe Shop
134 Barker Fred A druggist

Hancock st crosses

135 Landis Shoe Repairing Co
136 Phillips Shoe Store
137 Toggery Hat Shop mlnrs
138 Great Atlantic & Pacific Tea Co gros
139-143 Sheperd's Building
140 Coakley Bldg
Squras John
141 Carpenter's Hall
Gloucester Chamber of Commerce
Directory Library
142 Camerons Restaurant
144 Gillis John D barber
145 Sol's Dress Shop
146 Herrick Arthur E fruit
147 First National Stores Inc grocers
148 Gloucester District Nursing Association Inc
Liberty Mutual Insurance Co
Princess Beauty Shoppe
United Mutual Insurance Co
Bride Esther S Mrs
150 Rogers Geo K jwlr
151 American District Telegraph Co
Western Union Telegraph Co
153 Tremont Dry Goods Store
154 Cape Ann National Bank
156 Burnham J Fletcher dentist
Flye Everett A optom
158 McAn Thom shoes
159 Phillips Earl O Inc men's clothing and furngs

Parsons st begins

163 North Shore Furniture Co
164 Thompson F S jwlrs
167 Empire Clothing Co women's clothing
168 Stacy's Clothing Store Inc ◎
170 Ames S K Inc butter and eggs
171 Sterling Store Inc druggist's sundries
172 Cox Lee M optom
Webber Isaac B barber
173 Postal Telegraph Cable Co
176 Fishing Masters Producers Association
Gloucester Master Mariners Assn
178 Wetherell's Drug Store ◎

Pleasant st begins

179 Allied Shoe Stores Inc
180 Vacant
181 Grant W T Co Inc department store
185 Gloucester National Bank Building
Gloucester National Bank ◎
186-190 Brown William G Co dry goods ◎
Boston Store

Duncan st begins

191-193 Gloucester Safe Deposit & Trust Co ◎
191½ Babson F J & Co ins
Davis R Chandler lawyer
Elwell Warren A ins and real estate
Gamage Wm T
Phillips & Holloran associate archts
Safe Deposit & Trust Co's Hall
194 Cotton Dress Shop The women's dresses
195 Hub Building
Bernstein Melvin I lawyer
Hub Clothing Co
Jewett Co The whol paper
Quimby Rose A drsmkr
Sandler Solomon acct
Bernstein Harry
196-198 National House Furnishing Co ◎
197 Karem J Co clothing

Elm st begins

199 Gorin's Stores department store
200 Vacant
201 Masonic Block
Masonic Halls
rm *1* Morey Richard L public administrator and ins
" *2* Greenleaf Emma F Mrs hairdrsr
" *3* Cunningham Ralph E dentist
" *4* Dustin Jos K mus tchr
" *6* Smith W Arthur osteo
" *7* American Red Cross The

Building—Con
" *9-11* Mahony G Everett ins
" *11* American Employers Ins Co
Employers Fire Ins Co
Employers Liability Assurance Corp Ltd The
" *12* Taylor Geo H dentist
204 First National Stores Inc gros
205 Woolworth F W Co five and ten cent store
207 Newberry J J Co five, ten and twenty-five cent store
209 Bradford Building
rm *201* Broder Benno M dentist
" *202* Cape Ann Employment Bureau
Gloucester Business College
" *205* Flygare Bertha Mrs
" *206* Rogers John jwlr
" *211* Levy Bernard
" *302* Brideout John
" *303* Bastion Richd
" *304* Melanson Herman
" *305* Villiers Grace
" *309* Marshall Martin I
" *310* Vacant
" *311* Winneberg Herbert
" *312* Crawley Eug
" *316* Brown Laura M
" *321* Cucomo Robt
" *322* Brigham Eliz Mrs
" *323* Schroeder Max
" *418* Kenny Chas
" *419* Whitcomb Wilbur
209aMiller I Hosiery Shop
210 Schred Benj dry gds ◎
211 Adasko Fashion Shop
Murphy Nellie mlnr
Kennedy & Co butter, cheese and eggs

Water st begins

214 McKenzie Albert H
215 Hotel Savoy
216 Nickerson's Market

Chestnut st begins

217 Savoy Barber & Bobber Shop
000 Hesperus Diner
218 Vacant
219 Metropolitan Life Insurance Co
220 Burgess Elmer F undertaker
221-223 Smith L E Company hardware
222 Paramount Dress Shoppe The women's clothing ◎
McPhee Chas P
224 Grant Herbert M
Silveira Mary Mrs
225 Vacant
226 North Shore Fruit Store
227 Vacant
228 Mesnick Isadore tailor
229 Shoket's Max Dry Goods Store
230 Brown Henry C whol tobacconist
231 Irving Frank J
232 Pett Louis fruit
233 Canteen Lunch
234 Doucette Leon D
Ryan Julia A Mrs
234½Polisson Angelo P shoe rpr
Gouin Albert
235 Rogers J King
236 Stoddart A P & Co engs and machinists ◎
Bradley Catherine Mrs
236½Jonquil Restaurant The
237 Clark Drug Co Inc

Pearce st begins

238 Counihan Thos F jwlr
Clausen Augusta A Mrs ◎
239 Rodgers John barber
239aVacant
239½Mickas Jas shoeshiner
240 North Shore Cleansers & Dyers
241 Rodgers John
242 Epstein's paints and wall paper
243 Tartas Jacob cigars and tobacco
244 Kay Chas Inc shoes
244aSugar Bowl The confry
244bFrancis Lester H
245 Bobs Haberdashery men's furngs
White David
246 Dunlop Tire & Rubber Co
247 North Shore Dyeing & Cleaning House ◎
248 Hanson Matilda Mrs
248½Day Herman E
Thomas Victor
O'Brien Jeremiah
250 Goldman Benj dry gds ◎
252 Kline Geo shoe rpr ◎
Nickerson Minnie Mrs
252½Cooney's Shoe Store
254 Hawley Eliz Mrs
Shields Chas A
256 Saunders Capt Tire Shop auto tires
258 Moody Wm H whol confr and retail liquors
260 Silva Loring A barber
261 Boston Dye House The
263 Essex Tire & Supply Co auto accessories
264 Rose Chas A women's and men's furngs ◎
Doyle Margt L Mrs
O'Hara Austin B
264½Cloverdale Co grocers
265 Burns Wall Paper & Paint Co
266 Cape Ann Economy Market
266½Souza Jim oil burners and radios
267 Vacant
268 Shoris Alex confr
268½Martin Alice M Mrs
269 Page Peggy Beauty Shop
270 Strong Chas F whol confectionery
270½Doucette John H barber
271 Nutton Andrew H radios
272 Cliff's Market meats
Couture Pamphile J
273 Thomas Louis A barber
274 Vacant
274½McPhee Jos
Simpson Bessie I Mrs
275 Martel Chas E liquors
276 Comeau Leo E druggist
276½Harris Mary Mrs
O'Brien Jas A

Building—Con
Guyer Jessie M Mrs
Johnson Julius
277 Middleton Beulah mus dlr
278 Vacant
279 North Shore Ice Cream Parlor
280 Vacant
281 North Shore Theatre
282 Eustis Edwd S
Muise Levi J
283 Vacant
284 MacDonald Melvin D bicycles and locksmith
284½Goon-Pat Charlie lndry

Spring st begins

285 Abraham Manuel billiards
287 Steele & Abbott Co Inc house and ship pntrs and pntrs' supplies
287½Vacant
288 Vacant
289 Wentzel Chas liquors
289½Wentzel Chas
290 Vacant

Blackburn pl begins

292 Shoket Edith Mrs ◎
294 Vacant
295 Galber Jacob ice cream
Langley Jos H
296 Quinlan Hugh
297 Morris & Wolfe barbers
298 Dwyer Sarah J
Ambrose Geo ◎
299 Vacant
300 Arabian Frank
301 Pett Louis ◎
rear Landry Maurice
Bonia Paul
302 Winchester Elmira F Mrs ◎
303 Lemos Sandwich Bar liquors
Lemos Taxi Service
304 Hawes Aubrey L ◎
Madruga Manuel
305 Fernades Walter billiards
307 Mason Albert M
308 Pew Edwin B ◎
309 Nelson J M fisherman's outfits
311-313 Nelson's Block
311 Vacant
311½Anderson Jeanette Mrs
Amaral Minnie Mrs
Mesnick Isadore
312 Flygare Alex
Young Simon J ◎

Prospect st ends

313 Clark Sarah Mrs restr
314 Wood A Stanley variety
316 Bragg Wm E
320 Nickas Wm confr
321 Gulf Refining Co filling station
322 Swinson Ludwig
322½Swinson's Lunch
324 Pitts Jos variety

Vincent st begins

326 Amaral Arthur E restr
Hull Murray J
Keyser Chas B
327-331 Gorton-Pew Fisheries Co Ltd ◎
328 Vacant
328½Vacant

Main St—Con

330 Hildonen Geo E baker
Smith Alonzo
Martell Alex S
Flaherty Edwd J
Pew lane begins
331 Pew's Wharf
331½ Union Hill Theatre
DeAbreu Manuel confr
332 Rossi Henry H shoe rpr
Lopes Jos P
333 MacDonald Annie Mrs
334 Geele Mary E Mrs
Enos John E
335 Alper's Clothing Co ◎
Alper Max
336 Silva Mae A Mrs restr
336A Progresso Dye House
Herrick ct ends
337 Lufkin Mary E ◎
338 Gray Grace U Mrs restr
339 Ulrich Fritz L ◎
341 Marr Chas F vulcanizer
DeCoste Peter
Leventis Theo
Flasher Ida Mrs ◎
Howe st begins
344 McPhee Pius P
Nugent Edwd
Hunson Donald G
Viator Wm
345 Nally Patk J battery service sta
Carrigan Everett L
Taylor Alphonzo D
347 Shemard Chas ◎
349 First National Stores Inc gros
MacKinnon Danl
Wood A Stanley
350 Gove John W
Hopkins Wm
Blatchford Martha E Mrs
Whittey Catherine Mrs
Harbor Terrace begins
351 Ferron P H & Co plumbing and heating ◎
352 Grimes Fredk H J barber
Merchant Albion H
352½ Moulton Chas V
353 Chick George P & Son real est ◎
Chick Mary I Mrs ◎
Pew ct begins
354 Vacant
354½ Sullivan Eliz M variety
355 Silva Manuel S pntr ◎
Haney Wm
McLoud Sherman N
356 Union Cold Storage Co
357 Rogers Frank A ◎
Scott st begins
362 Villere Salvatore ◎
Quinn Jos A
Goulart John
363 Miguel Valentina Mrs
Rowe sq begins
364 Digou Mava A Mrs
Hildonen Geo E
Peach Wm B
365 Pratt & Kincaide filling sta
366 Pacheco Amelia Mrs
370 Cardos Manuel ◎
Grant Mary Mrs
371 Johnson Bros contrs and bldrs
374 Davis Herbert F
375 National Net & Twine
376 Mitchell Jos lobsters
377 Universal Coat Co leather clothing mfrs
Jordon's Wharf
rear 379 Woodbury J Arthur nets and seines
383 Selig Freeman H second hand furn
386 By-Rite Market gros
Doucett John H
Bowering Jos S
387 Sheaves Sarah Mrs
388 Muller Pharmacy
389 Critchet Fred L
rear Griffin Henry M blksmth
391 Kelliher Danl
Langley Chas
Doucette Lester
Smith Chas
392 Parsons Arthur P restr
Baker Ida F Mrs
Eastern av begins
393 Pearce Wharf
397 Blair Wm
Crichet Edgar
Blair Jos B
399 Vacant
Pearce wharf
401 Vacant
409 Baptiste Theo
Vickers David H
Pacheco Frank
Spoon Geo W
Brown Annie Mrs
413 Spidel Melvin S ◎
415 Amity Club
419 Storeroom
427 Oliver Gilbert R
Sears Manuel S
McCullum Carl
Suratt Lottie Mrs
431 Vacant
435 Durden Everett
O'Neil Delia Mrs
437 Feldman Wm dry gds ◎
439 Main Deck The liquors
441 MacDonald John J restr
447 Hart Garage Co Inc radio and auto supplies
East Main begins

MANSFIELD fr 20 Washington to 47 Western av

Washington st begins
1 Agrusa Peter
3 McKay Alex
Palazola Anthony
5 Whitmarsh Walter F
6 Gilpatrick May M Mrs ◎
Burns Clifford C
7 Brancaleone Paul ◎
8 Marr Frank M
Myett Ann P Mrs
10 Anderson Sarah W Mrs
Mayo John W
12 Murphy Chas A ◎
14 Meuse Jos
Steele Mary A Mrs
15 Gillespie Andrew L blksmith
17 Webber's Service Station auto rprs
19 Aiello Jos ◎
Frontierro Salvatore
21 Hopkins Ernest L
22 Power Julia M Mrs ◎
23 Tebou John S
Sousa Henry
23½ Cusick Grassia J
Orlando Dominic
24 Stephenson Robt ◎
25 Petronaci Jos
Dagley Wm C
26 Asaro Peter ◎
Ciarametaro Salvatore
Riggs st crosses
27 Lavasco Paul
Ciaramitaro Jos
Puccio Jos
Riggs st crosses
29 Devine Barbara E Mrs ◎
Townsend Agnes
31 Tobey Geo H
36 Paynotta John
Murphy Alice M Mrs ◎
36a Brown Andrew H ◎
Mansfield ct begins
36b Psaledes Constantine
Vrachos Constantine M
38 Moulton Cecil J
Corrao Salvatore
39 Carlson Eric A ◎
40 Lipfert Maxwell L
41 Wolf John
Gordon Geo E
44 DeCoste Jos S
Lewis ct begins
45 Brigham Jas D
Parkin John W
49 Mione Peter ◎
Gilbert ct begins
53 Eberts Walter R
53½ Cavanaugh Margt Mrs
55 Ellis Frank L
Ciullo Antonio

MANSFIELD COURT fr 36a Mansfield

2 Jameson Jas H
4 Butler Michl

MANSFIELD WAY from 23 Main to Rogers

MAPLE fr 13 Warner to 8 MtVernon

1 Anderson Oland C
Noble Clarence E
Mitchell Mary A Mrs
3 Goslin Wm J
Lahey Wm ◎
4 Kehoe Eunice M Mrs
Braga Antone P
5 Noyes Geo W
rear Rogers Milton J
6 Brown E Alan
7 Greenlow Chas W ◎
8 Duguo Clara W Mrs
Dumas John
9 Alderman Fannie W Mrs
10 Rodgers John J
11 Dagle Harry F

MAPLE ROAD fr Ocean av easterly to Lake av Magnolia

00 Lucas Russell C

MAPLEWOOD AVENUE fr 46 Prospect to Poplar

Prospect st crosses
Railroad av begins
3 Graham Donald E
Graham Mary W Mrs ◎
5 Nocton Jas P
5½ Pooler Norman W
7 Meuse Minnie J Mrs
Smith st begins
8 Boston & Maine Freight Depot
13 Fliger Wm Mrs
14 Vacant

Tel. 610 | GLOUCESTER NATIONAL BANK | See page 56
185 MAIN STREET

rear Vacant
16 Clifford Geo F
Morash Elkanah W ◎
17 Pratt Chas R mason
18 Collmore Annie R Mrs
Thomas Frank L
King Eliz A Mrs
Coffey Sadie Mrs
Pierce Wm S B
19 Curley Wm M
Handrahan Martin L
20 Gloucester Tallow Co
21 Lacey Jos
Kearley Edwd
23 Feldman Saml gro
24 Mountain Lester F
Blatchford Mary Mrs
Shepherd st ends
26 Mountain David J ◎
30 Perkins Cooperage Shop
Railroad crossing
33 Gloucester Knitting Mills Inc
50 McCormack Jos A carp
51 Stone Hyman junk
52 Patriquin Geo E blksmth
53 Cape Ann Development Corp gen construction
57 Davis Gilbert ins
Khoury Jas M barber
Myrtle sq
65 Joseph Herbert gro
Cleveland st ends
67 Moses Jas T variety
70 Corcoran Mary J Mrs
72 Nickerson Wm L ◎
Derby st ends
77 Hodgkins Emery jr ◎
78 Olson Quintin R
Tyne Nellie F Mrs ◎
79 Saunders Ernest
Macauley John A ◎
80 Lannon Thos J ◎
81 Sallah Herbert ◎
82 Johnson Joshua H ◎
83 First National Stores Inc grocers
84 Crocker Olive O
McGillivray Wm A ◎
85 Brooks Frank J
86 McNamara Wm L
Reed Earle C
87 Khoury Richd ◎
88 Feener Sydney
90 Vibert Sumner D
McCormack Annie Mrs
91 Luster Jos J gro
92 Smith E Mabel
Smith Lena D
Olsen Geo
93 Luster Jos J ◎
94 McNair John B ◎
Waldron Frank
95 O'Maley Edwd L
Verge Gilbert E
96 Thibodeau Alf J ◎
Deon John A
97 O'Brien Augustus ◎
98 Baker Gorham
Hunt Chas F
99 Merchand Isaac
Landry Chester A
100 Groves Margt Mrs
101 MacInnis Geo A
102 Curley Mary Mrs
Fiers Francis V
104 Joseph Geo gro
105 Linen Thread Co Inc The
Burnham L A & Co
106 Lawson Wm H
McNeil Catherine Mrs
108 Flaherty Margt M ◎
110 Shamberger Oliver C
112 Gillis D Milton
Frazier Peter I
Grove st crosses
114 Lane Newton S
116 Garvey Wm J ◎
McKay John H jr
117 Lane Franklin S
Parsons Melvin A
118 Murray Jas C ◎
Murray Wm C
119 Masters Walter J
000 Maplewood School
121 Parks Helen G Mrs
Smith Harry N
122 Parady Alf W ◎
124 Milne Forrest W
Sudbay Jas A
125 Smith Jos
Abrahamson Thos J
Hinckley Mary A Mrs ◎
126 MacKinnon John A gro
128 MacKinnon John A
130 Karcher Robt E
Skillen John W
132 Kauppine Julius ◎
Tilley Isaac E
133 Harding Wm D
Lane Eliza Mrs ◎
134 Vacant
135 Capstick Wm J
136 Roberts Earl D
137 Caig Delia A Mrs
Gloucester av crosses
139 Younger Jos R ◎
140 Goldberg Albert rabbi
Maplewood pl begins
142 LaBelle Albert C
Corkum Wm C
143 Leavitt Edwin A
148 Spanks Emma L Mrs ◎
Maplewood ct begins
149 Tarr Guy H
Acker Everett ◎
150 Porter Ashby L
152 Nielsen Niels B
154 LaFlam Leon M
155 Rowley Allan F
White Jas
156 Burnham Frank
159 Parks Edwd S garage
Poplar st crosses

MAPLEWOOD COURT fr 148 Maplewood av
3 Delaney John J ◎
4 Flaherty Michl ◎
Francis Gardner M
6 Hiltz Robt C ◎
7 Nickerson Paul A ◎

MAPLEWOOD PLACE fr 140 Maplewood av
5 Smith Lendal S ◎
7 Sanborn Guy
9 Curran Walter M ◎

MARBLE fr 144 MtPleasant av
6 Douglass Jos G ◎
7 Hickson Wm J ◎
9 Byard Frank ◎
9bVacant
10 Arnold Albert ◎
rear Tysver Peter O ◎
Johnson Karl E
Pinkham Chester
12 Brown Lawrence W ◎
Bagley Cyrus
14 Nugent Jas P ◎
14½McCarthy Edgar M trucking
15 Bennett Howard F ◎
16 Atwater Jas H ◎
rear Eliason John B ◎
18 Atwater Jos A milk ◎
rear Walen Jas C ◎

MARBLE ROAD fr opp 89 MtPleasant av to Atlantic rd
2 Blake Chas C ◎
4 Wonson Herman F ◎
7 Klous Isadore ◎
8 Wonson Guy R ◎
9 Stein Helen C ◎
11 Morris Margt Mrs ◎
12 Wonson Guy C ◎
13 Amero Jas ◎
Harriett rd begins

MARCHANT fr 4 Spring to 117 Prospect
5 Haskell Marguerite D
6 Cowan Arthur E
Wamback Geo
7 Mombourquette Geo E
8 Brown Henry C
9 Chisholm Margt Mrs
10 Frazier Martha J Mrs
11 Devine Rhoda Mrs
Tanner Peter G
12 Lufkin Margt E Mrs
13 Blatchford Roger W
13aCampbell Elliott
14 Beaton A Roderick ◎
16 McNeil Jas M
Jameson David H

MARION WAY fr 15 Williams court
3 Carter Josephine h) Ma
3 Carter Josephine
Carter Nellie Mrs
4 Praderio Lewis
8 Hutchins Ella M Mrs

MARSH fr 272 Washington to Wolf Hill
5 Richardson Sarah E Mrs ◎
7 Lane Geo E ◎
9 Johnsen Geo O ◎
11 Tucker Washington G pntr ◎
16 Friend Howard M ◎

Marsh St—Con
20 Bowen Bros plumbing and heating contrs
Bowen John D jr ◎
21 Griffin Saml A ◎
22 Lane Frank
49 McKechnie F Elliott ◎
00 Allen Frank E

MARSHFIELD fr 7 Bond to Essex av
2 Tarr Lewis H ◎
0 Poole F C Shop The antiques, upholstering and cabinet work
0 Keffer Peter J H
0 Swett Philip W
7 Capillo Carmello ◎
9 Martin Addison D
11 McKay Edwin J
13 Anderson Alf M ◎
16 Gillette Lester A
00 Swett Guy S carp and bldr
00 Robinson Jas L

MASON fr 7 School to 57 Prospect
2 Karem Josephine Mrs ◎
3 MacInnis Wm J ◎
Pellier Mary L MacInnis Mrs
4 Torsey Harriet M Mrs
6 Vacant
8 Forbes Eliz Mrs
12 Conrad A Mansfield ◎
14 MacDonald John R
16 Peterson C Thurston ◎
Peterson Carl F
17 Thompson Grace ◎
18 Millett Arthur L
Anderson John Thelton
Mason court begins
20 Gillespie Andrew L ◎
21 Gilbert Sarah M
21½ Waldron Ralph B
22 Meuse Emma Mrs
White Mary J Mrs
23 Thompson Roger G
25 Norwood Chester H

MASON COURT fr 18 Mason
1 Londergon Henrietta Mrs ◎
Harrison Emma F drs-mkr
2 Rutckick Meyer
3 Nelson Josephine Mrs ◎
4 Leslie W Parker ◎
McNeil Roderick
5 Howlett John H
7 McGillivray Angus ◎

MASON SQUARE from 4 Woodbury to Washington
3 Folly Cove Inn
Austin Idah R Mrs ◎
6 Newman Lillian ◎

MASSASOIT ROAD fr Winniahdin av
00 Vacant
00 Vacant

MECHANIC PLACE from 924 Washington, Bay View
4 Vacant
7 Sargent A Lovell
Walsh Ernest L
8 Smith Clement A Dr
9 Sargent Carrie M ◎

MICHAELSON PLACE fr 21 Cleveland
5 Ouellette Jos L
7 Robinson Saml
McKay Wm F
8 Vacant
11 Robinson Melvin D
Landry Winfird S

MIDDLE from 33 Western avenue to 14 Pleasant
Western av begins
1-3-5 Perkins & Corliss Inc auto sales and service and gas sta
2 Deering Sylvester D
Dexter pl begins
4 Miller Danl
Nelson Thos
McPhail Jos R
Nelson Catherine
6 Perkins F Kenneth ◎
7 Rowe Frank
8 Sikes Walter S
Thomas A Clifton
Powers Jas A
Scroggie Robt
McCormack Laura B nurse
Castle S Jane nurse
9 Shipman Albert E
10 Rice Chas E elec contr ◎
11 Clark Francis M ◎
11a Hooper Geo P
12 Bentley Alice
Whitlow John
Bagley John
Dixon John
Cobb Morris D
Corliss Robt
Riggs st begins
13 Smith W Henry
15 Curcuru Jos
Ventimiglia Philip
16 First Church of Christ Scientist
17 Hall Harvey S ◎
Angle st ends
20 Webber Annie S
21 Brooks Alf Mansfield ◎
22 Webber Wm S ◎
24 Foster Fred C ◎
26 Dennen C Russell
27 Keith Avis M phys
28 Somppi Fannie E
31 Gorman Jos E
33 Gorton Thomas Slade ◎
35 Irving Wm R phys ◎
38 Grant Annie L Mrs ◎
Washington st crosses
Short st ends
40 Andrews Margt Mrs
Feener Lester C phys
Odeneal Thos H phys
42 MacLaughlin Lou A Mrs
43 Morton Haidee F Mrs
44 Stacy Jas D ◎
45 Hale Wm phys ◎
Hale Mary P H Mrs artist
46 Barker Fred A ◎
48 StJohn's Episcopal Church
49 Sargent-Murray-Gilman House

Building—Con
Sargent Judith Tea Room
50 Independent Christian Universalist Church
Church st begins
51 Bragg & Haley trucking
Hudson Alice D Mrs ◎
52 Garland Claribel C Mrs ◎
54 LaFond Wm W ◎
Pett Morris H phys
56 Levesque Albert
57 Smith John P ◎
58 Moore Henriette Mrs ◎
Babson Wm Warren phys
61 Winchester Mae L Mrs ◎
Heberle Clumet K phys
62 Oliver Jas S
Parkhurst Mamie B ◎
63 Hallett Edwd B phys ◎
Hallett Ronald P phys
Centre st ends
64 Fellows Ernest W
65 Red Men's Building
Wonson & Holt mlnrs
65a Gloucester Bookshop The booksellers and lending library
66 Bowker Emma P Mrs ◎
67 Pattillo Store The furn
Tompkins C F Co furn and house furng gds ◎
68 Hodgkins Eliz A Mrs
Saville Carrie A Mrs
Silva Rose
69 McMillan Annie R Mrs ◎
71 Young Men's Christian Association
Cambra Alvro masseur
Hancock st begins
75 Boardman Chas F whol confr ◎
Home Food Exchange
00 Trinity Congregational Church
School st begins
77 Rogers Elliott C florist
79 Quimby Maria F Mrs ◎
Quimby Howard L phys
80 Smith Annie M Mrs
Dodge Ethel B Mrs
Thompson Annie C Mrs
80a Smith Evelyn L
Rowe Esther G Mrs
Weber Harry B
Leary Mary E Mrs
Day Lester S
Larkin Albert L
Doucette Arthur G
Bibber Enola A Mrs
Jackson Jos H
81 Maison de Beaute beauty shop
Lagace Alphonse H
83 Rust Geo S phys
Newell Geo H Dr ◎
Cummings Ada nurse
85 Gloucester Co-operative Bank ◎
86 First Parish Unitarian Church
87 Hodge Alonzo J
88 Gloucester Lyceum and Sawyer Free Library
Dale av begins
Pleasant st crosses

90 Brooks Mary
MacKenzie Wm N ◎
Mansfield Saml H ◎
96 Knights of Columbus
Aylward Simon J

MILLETT from 7½ Sargent to beyond Essex

Sargent begins
1 Corbiey Lavinia Mrs
Meuse Eug J
3 Welch Mary Mrs ◎
5 White Jeffrey ◎
6 Cunningham Geo F ◎
9 Vacant
10 Moore Geo F
Trevoy Mollie L
11 Vacant
Warner st ends
12 Corbiey Thos H
13 Kelly Catherine E Mrs
15 Trevoy Geo T ◎
16 Matthews Bella Mrs
MacPhee Jos F
17 Kearsey Alton F
Pino David J
18 Hull J Herbert ◎
Forest st begins
20 Re Jose M
22 Francis Miles E
Francis Manuel L ◎
Francis Leonard T
24 Carls Mary P Mrs ◎
25 Tucker Jas N
Richards Malie N
26 MacKay Albert D
Burgess Reginald
26½ Varney Helen C Mrs
Walsh Fred S
Summit st begins
28 Vacant
30 Arabian Mary B Mrs
32 Silva Rita A Mrs ◎
32½ Erickson Eric
Conway Mabel A Mrs
34 McPherson Jas M
MacDonald Anna Mrs
36 Gonsalves Manuel
Green Geo H
38 Baker Asa C
38½ Castan Albert
40 Mason Chas W
42 Williams Ansell
Rose Jos D
Burke Oscar

MINNESOTA fr 638 Washington to the river
00 Dewing Nathan E ◎
00 McPhee Jos ◎

MONTGOMERY PLACE fr 139 East Main
1 G M I Laundry Co
0 Tolman Chas A sail mkr
9 Conrad J Freeman ◎
0 Gloucester Yacht Yards Inc boat bldrs

MOORLAND ROAD fr Haskell cor MtPleasant av to Atlantic road

MORGAN AVENUE from 1119 Washington to 11 Vulcan
1 Taylor Wm
4 Hill Nestor
5 Frontiero Jos
7 Toneatti Raymond
Nimi Lauri
Crowell G Cleveland ◎
13 Ahola John H milk

MORTON PLACE from Emerson avenue across Harvard
1 Groves Wm J
Koppana Chas ◎
Tillie John L
2 Barnd Wilfred J ◎
Harvard st ends
3 Roach Jeremiah ◎
5 Thompson John ◎
6 Carroll Danl F ◎
7 Torrey Leroy D ◎
8 Saunders Richd K ◎
9 Berg Victor F ◎

MT ANN ROAD from 378 Essex av
00 Harding Richd E
00 Saunders Frank E ◎
00 Worthley Carroll R ◎
00 Perkins Raymond L
00 MacDonald Frank L elec contr
00 McDermott Wm G ◎
00 Joseph Walter P
00 Spurrell Leonard W ◎

MT LOCUST PLACE fr 988 Washington, Bay View
00 Atkinson Annie N Mrs
00 Vernon Effie Mrs ◎

MT PLEASANT AVENUE from 63 Haskell to 242 East Main

Haskell st crosses
Page st begins
25 MtPleasant Cemetery
32 Moorland Garage
Calder ct begins
35 Deveau John C ◎
35a Rafferty John E
35b Deveau Chas A
Calder st begins
38 Comeau Chas A ◎
39 Herrick Ralph B ◎
42 Francis Jesse V ◎
44 Meyerowitz Wm ◎
46 Peterson Edith M Mrs ◎
50 Swinson John A ◎
51 Davis Edwd W
53 Parsons Ada M Mrs variety
Nixon Wm A ◎
57 Cahoon John E ◎
60 Olson Alice M Mrs
62 Hillier Lewis R
Parsons Clarence C ◎
64 Wonson Fredk F ◎
rear Carlson Gustave A
Tysver Oscar O
65 Parsons Alice M Mrs ◎
Chapel st ends
68 Feuless Jess E ◎
72 Walen W Ralph ◎
74 Martin Walter E ◎
Toby Harold
rear Vacant
75 Combination A
76 Gerring Benj ◎
Gerring Robt W
77 Robinson Emma J C ◎
79 Vacant
80 Waldron Ralph B
81 Sayward E Gertrude ◎
82 Wonson Carrie B ◎
rear Wonson Roland R ◎
Highland st ends
84 Wonson Geo M 2d ◎
Marble rd begins
87 Coffin Edwd C ◎
89 Wonson Ralph M ◎
92 Eason Wm W ◎
93 Morris Wm E ◎
94 Baxter Wm H jr
Sawyer Annie Ethel Mrs ◎
97 Stripp Katherine ◎
98 Houghton Sarah C Mrs gift shop
99 Bowen Clifford A ◎
100 Trefry Melbourne F ◎
101 Baxter Annie D ◎
102 Morris Wm E florist
103 Morris Phyllis E variety
107 Glass Joel P ◎
Stoddard Fredk L artist ◎
108 Boudro Geo P ◎
110 Trefry Geo W ◎
Johnson Louis E
111 Babson David C
Goodwin Carl D
Cook Everett ◎
113 Spanks Chas E
Weiderman Grover C
Vacant
113a Oakley Paul B ◎
114 Swinson F Oscar ◎
115 Cunningham Clifford C
115a Vacant
115b Vacant
115c Rowe Wm A ◎
118 Wright Frances D ◎
rear Walsh Michl F ◎
120 Tebo Wilbur J
121 Wonson Isabelle F mus tchr ◎
122 Canning Angeline Mrs ◎
Williams John D
123 Smith Arthur K ◎
MtPleasant ct begins
125 Atwater Chas L ◎
rear Higley Chas W ◎
Gerring rd ends
rear 128 Swinson Emil S ◎
130 McLoud Simeon ◎
134 Winter Chas Allan artist
Winter Alice Beach Mrs artist ◎
135 Stanley Blanche H ◎
138 Kline Jas ◎
139 Baker E Stanley ◎
140 Wheeler Willis E ◎
141 Swinson Annie E ◎
Barberry lane begins
143 Olson Stephen ◎
144 Runkle Lloyd O ◎
Marble st begins
145 Osier Wm W ◎
150 Davis Henrietta B Mrs ◎
152 Vacant
154 Pearson Ralph M
158 Gould Susan ◎
160 Ahl Hildur ◎
164 Sheedy Margt A Mrs ◎
East Main st crosses

MT PLEASANT COURT fr 123 MtPleasant av

General Insurance | CUNNINGHAM & KERR | Life Annuities
See page 77 Tel. 3280

MT VERNON fr 126 Prospect to Sadler

Prospect st begins

2 Perry Chas A
3 McPhee Jennie V Mrs
4 Kastrenos Peter ◎
5 Crocker Dorothy J Mrs
Meade John J
rear Deveau Chas
Shea P Newman
Brisson Evelyn McK Mrs
Tibbetts Mary J Mrs
6 Thistle Geo W
McEachern John A
7 Silva Jos P gro
8 Parks Henry W

Maple st ends

10 Silva John P jr
Silva Mary P Mrs ◎
12 Tupper Russell F
Goulart Urban J
Nielsen Mark

Oak st ends

13 MtVernon Primary School
14 Greel Frank W
Ingersoll Lowell S
Silva Albert N
15 Perry Saml A
17 McDonald Mary E Mrs
Ring Melvin A ◎
Rose Loncia V
19 Burnham Manuel ◎
Post Stephen
21 Cavanaugh Jas J
MacDonald Jas C
Goodger Josephine H
22 Thurston Geo W ◎
23 Cluett Abner
Currie John F
Brum Amelia M Mrs
Francis Chas E
25 Camille John A
Baptista Jos S
26 MacInnis Sarah A Mrs ◎
27 Sears Antoine ◎
Costa Jos
28 Boudreau John ◎
29 Nunes Jos A ◎
31 Strescino Jos
Vieira Antone
Oliviera Jose B ◎
32 Gibbs Christopher C ◎
33 Leo Manuel ◎
Brennan Wm T
34 Hanson Conrad R ◎
35 dosGaspar Joaquin ◎
36 Morash John R
37 Perkins Grace L ◎
38 Spinney Abbie C Mrs ◎
39 Mitchell Jos
Mitchell Richd A
Cluett Herbert
Mitchell John
40 Marr Kate Mrs ◎
41 Carroll J Clifton
Carlz Mary Mrs ◎
43 Corkum Mary E Mrs
Souza John F ◎

Perkins st crosses

44 MacLeod Wm H ◎
Orne Harold F
46 Brazier Alf H
Boland John
47 Duwart Amelia I Mrs ◎
Duwart Mildred V nurse
49 Dench Maurice T ◎
Duwart Manuel
50 Flanders Elmer S
Smith Arthur F
Nunes Hannibal A pntr and paper hanger
Vieira Mary P Mrs ◎

Perkins st crosses

56 Silva Frank A ◎
58 Alves Mary A Mrs ◎
60 Alves Jos J jr
61 Gomes Frank P ◎
Rose Frank E

MUNSEY from 1104 Washington to 9 Langsford

6 Kaihlanen Onni E
7 Same as 21 Langsford

MUSSEL POINT ROAD fr Hesperus av

00 Perry Fred W
00 Kimball Agnes S Mrs ◎
00 Rogers Jos H
00 Jones Harry
00 Woodworth Albert

MYRTLE SQUARE from 9 Derby to 64 Maplewood av

1 Robinson Henry A
2 Tarr Fredk E
3 Jenkins John F
Salles Emily Mrs
4 Brennan Henry L
Beeman Wm G
6 Parsons Roy L ◎
7 Gallant Margt A Mrs
8 Clark Saml L ◎
8½ Vero Jos ◎
9 O'Neil Jas J ◎
10 Grader Irving B ◎
11 Swain Thos H ◎
McDonald Annie Mrs
12 Saunders Everett
Souza Jos ◎
13 Jones Orman J
Snelson Frank
14 Hammond Carrie G Mrs ◎
15 Rich Frank L ◎
00 Reed Geo A & Son iron and brass founders
16 Reed Geo A ◎
16a Lee C Everett
17 McIsaac Dougall A
18 Myatt Margt Mrs
Thomas Esmond C
20 Davis Sarah Mrs ◎
22 Davis Danl K
24 Haskins Wm J ◎
24½ Pooler Andrew B ◎
29 Sylvester Katherine E
Sylvester Geo F
31 Cavanaugh Eliz Mrs
33 Kennefick Katherine E
Hartford Chas W

MYSTIC AVENUE from 66 Grove

6 Cavanaugh Wallace A ◎
8 Gray Geo H
9 Wiley Myrton A ◎
10 Gray Henry H
11 Dennis Russell ◎
14 Warner T Arthur ◎
17 Connor Raymond A ◎
18 Cross Arthur E
Hodgkins Susan A Mrs ◎
20 Wheeler Chas J
Cook Mary E Mrs ◎

NASHUA AVENUE fr 152 Leonard Annisquam

4 Harvey Frank E ◎
6 Lincoln Lillian L ◎
7 Hinckley Annie C Mrs
0 Vacant
0 Bowen John C ◎
0 Raymond Loring H ◎
0 Cox Jos P ◎
0 Barrett Robt E ◎
0 Endicott Frank B
0 Fobes Willard ◎
0 Sargent Chas W ◎
0 Sargent Frank L ◎
0 Sargent Frank O ◎
0 Shea Anna ◎
0 Shea Susan
0 Wakeham Robt H
0 Webber Jas M ◎
0 Wiley Arthur ◎
0 Woodbury Danl H ◎
0 Worthey Carrie
0 Pratt Gilbert H ◎
0 Sargent Lizzie L
0 Truax Florence Mrs ◎

NAUTILUS ROAD from 135 Bass av to foot of Atlantic rd

Bass av crosses

00 Reed Wm G Mrs ◎
00 Pugh Clara J Mrs ◎
00 Ellis Kate ◎
00 Cox Arthur M ◎
00 Newell Jas W ◎
00 Newell Katherine H Mrs
00 Heath Volney L ◎
00 Sargent Winthrop jr

NEPTUNE PLACE from 51 Eastern av

1½ Boudrow Harry ◎
2 Thibault Frank
Harrison Geo D ◎
5 Viator Chas H ◎
7 Peterson Oliver ◎
10 Batson Carl
Garrett R Paul ◎

NORMAN AVENUE from Magnolia av junction of Fuller to Hesperus av Magnolia

00 Union Congregational Church
00 Bradford Marcia A arts and crafts studio

00 McLean Geo H
Field rd begins
00 Jones Eleanor E H
00 Rowe E Prescott ◎
00 Winslow Mary W
28 Bellows The gift shop
DiPersio Ines
DiPersio Columbia Mrs gift shop and tea room
00 Thornberg B Manfried ◎
00 Kohlhepp Rudolph C ◎
00 Vacant
00 Beal Ida G Mrs ◎
00 Vacant
00 Richardson Otis W
Ocean av crosses
00 Malonson Ella U
00 Guild Courtenay ◎
Lake av begins
00 O'Malley Jas J
00 Vacant
00 Foster Effie M Mrs ◎

NORSEMAN AVENUE fr 48 Langsford
1 Juselius Roger A
0 Finnish Lutheran Church
1aPajari John A ◎
Smurage Fred
Swanson Donald E A
3 Niemi Nestor
Toivola John A
5 Jacobson Matilda Mrs ◎
Horgan Martin J
Karhinen Amanda Mrs
7 Filfalt Hjalmar
Donovan Edwd
9 Vacant
0 Richenberg Daisy Mrs ◎

NORTH KILBY from 957 Washington, Bay View
5 Larson Christina Mrs ◎
6 Vacant
11 Vacant
12 Ormezani Fredk ◎
Waltz Rose Mrs
13 Ormazzino Fred
16 Sargent Herbert K P ◎
19 Barusso Eug ◎
24 Fuge Jas
Toikko Erick ◎

NORWOOD COURT fr 141 East Main to the water
2 Brown Alymer A ◎
3 East Gloucester Yacht Yard Inc boat bldrs
5 Elwell Albert H ◎
11 McGuire Henry P

NORWOOD HEIGHTS off Leonard street opp MtAdnah Cemetery gate Annisquam
00 Allen Claude ◎
00 Birge Humphrey ◎
00 Bloombergh Horace D ◎
00 Boland Hazel
00 Burns Fred W
00 Carveth Hector R
00 Cornwell Dean
00 Dwinell Alice B Mrs
00 Ives Fredk ◎
00 Jelleff Frank R ◎
00 Jelly Donald B
00 Jelly Lucy S Mrs ◎
00 Perkins Justin
00 Riley Katherine Mrs ◎
00 Roberts Clifford
00 Shepard Atherton O ◎
00 VonRosenvinge Theo
00 Wiggin H Sherbourne
00 Wiggin Harry H ◎
00 Wilkins Raymond S
00 Worcester Henry E ◎
00 Annisquam Light
00 Carew Thos C

OAK from 19 Warner to 12 MtVernon
1 Same as 19 Warner
4 Bolin Geo A
Brown Antone E ◎
Hallett Wm L
Thomas Alex B
5 Saulnier Peter J
Briand Simon J
6 Ryan Martin
7 Somers Jas V jr
Hubbard J Melburn
8 Garron Elsie M Mrs
Silveira Lawrence J
9 Wolfe Wm E
Low Milton E
10 Silva Agostino ◎
Crowley Thos P
Mitchell Jos S
11 Wells Anna J Mrs
Tarr Richd L
LeSueur Ella Mrs ◎
14 Oliver Mary A Mrs
Williams Chas H
Redding Walter H
16 Jeffery Jas C ◎
Best Thos W
20 Comeau Arthur C ◎

OAKES AVENUE from Lexington av to Fuller, Magnolia
00 Wilton Henry G ◎
00 Rehn Frank K M ◎
00 Wadsworth Chas ◎
00 Brown Chas F ◎
00 Zinsser John S ◎

OCEAN AVENUE fr Flume av to Englewood road Magnolia
00 StJoseph's R C Chapel
00 O'Brien John Boyle
Maple av begins
00 Vacant
00 Hunter Geo S
00 Vacant
00 Vacant
00 Dunbar Fred R
00 Mercer Herbert A
00 Vacant
00 White Villa The hotel

OLD HOUSE COVE off Hesperus av, Magnolia
00 United States Coast Guard No 23
00 Gloucester Life Saving Station

OLD SALEM ROAD from 197 Western av
3 Wheeler Percy W ◎
0 Vacant
0 Vacant
10 Swift Homer F ◎
00 Katuin Gerald A ◎

OPORTO COURT from 69 Friend

ORCHARD from 62 Washington to Granite court
4 Cullivan Patk W
5 Day Carleton M
Landry Josephine M Mrs
6 Moceri Mateo
Orlando Carlo
7 Strople Preston C
8 Smith Mary E Mrs ◎
9 Hodsdon Albert D
10 DeMarco Henry
11 MacDonald John J
12 Tarr Esther ◎
14 Davis Marietta C ◎
Ewer Eliz A Mrs drsmkr
16 Janes Aubrey J S ◎
Summer st crosses
20 Middeton Watson W
Hamilton Caroline F Mrs
21 Conant Warren S
21½ Worthley Gerda E Mrs
22 Carter Geo
Courant Frank
Carter Austin L
24 Hall Fredk T
26 Tarr Carl N
28 Greenleaf Wm H ◎
29 Sargent Harvey S ◎
30 Hubbard Emil
Goodrich Josephine
32 Mason Calder
Warner Edwin S
34 Hanson Jennie C Mrs ◎
36 Williams Leonard ◎

OVERLOOK AVENUE from 551 Essex av W G
00 Blatchford Caroline ◎
00 Nutting Isaac D ◎
00 Chatwood Walter A
00 Roberts Weymouth A ◎
00 Vacant
00 Gabry Edwd E ◎

PAGE from 2 MtPleasant av to Atlantic road
MtPleasant av crosses
1 Harding Wm T real est
0 Brown Lawrence ◎
0 Delbos Edmund ◎
0 Brown Howard W ◎
0 Vacant
0 Stoepel F C Mrs ◎
0 Condit Sears B
0 Wilson Chas H Major ◎
0 Gray John S Mrs
0 Vacant
0 Vacant
0 Strong Harold C ◎
0 Guernsey G Madeline ◎
0 Barclay McLellan
0 Bass Rocks Golf Links
0 Robinson Wm H ◎

***PARKER** fr 19 East Main by Shute & Merchant's wharf to 65 E Main
4 Wise Chas W auto and marine engine repairing
5 Doyle's Boat Shop Inc
8 Cape Ann Laundry & Dry Cleaning Co
12 Lennox Jas

Parker St—Con

13-17 O'Brien Patk J & Co whol fish
14 Hendrikson John N ◎
22 Shute & Merchant's Wharf
23 Tarr Arthur C
Witham Elaine Mrs
24 Gorton Cod Liver Oil Co ◎
25 Gorton Pew Fisheries Co Ltd net and seine branch
Nichols Henry B lobsters
Perry Jos A lobsters
30 Patience G Carroll ◎
74 Enos Wm lobsters
76 Ashley Edwd L ◎
63 Menkin Herbert
Stanton Ellard R
61 Terry Benj E
00 Vacant
00 Perry Alvah L salt fish
00 Christenson & Wheeler boat bldrs
00 Grover & Thurston whol fish

PARKER COURT from 31 East Main

4 Ferris Richd A
Brown John E
Gove Clarence A
Gove Geo
6 Garvey Jane T Mrs ◎

PARSONS from 159 Main to opp 89 Rogers

5 Central Garage

PASCUCCI COURT from 31 Commercial

1 Frontierro Jerome
Parisi Catherine Mrs
Parisi Jos
Randazza Saml
Aiello John ◎

PEARCE from 237 Main to 50 Wharf

1 Fun Charlie L lndry
4 United Grocery & Malt Co
6 Reed Thomas E Inc trucking and stevedores
Reed's Motor Transportation Service
Eastern Point and Bass Rocks Baggage Express
7 Cameron Harvey J plmbr
9 Lacey Susie Mrs
11 Hardeman Frank C
13 Vacant
20 Dodd A W & Company Inc cod liver oil
Patch E L Co The cod liver oil
00 Steamboat Wharf

PEARL from 109 Washington to 48 School

5 Gilpin Sarah B Mrs ◎
7 Martin Fredk K ◎
8 Lefavor Clarence
9 Wyman Nehemiah C
Boland John D
10 MacKenzie Francis G
11 Sonia Everett J C ◎
13 Mooney Mary J Mrs ◎
Sullivan Fredk J
14 Storage
15 Wagner Alice Mrs ◎
Wainwright Chas ◎
16 Blumberg Anna S Mrs
Jones Fred
Hubbard Danl S
17 Carrigan Harriet Mrs
18 Dulong Norman J
Vannah Mary C Mrs
20 Hubbard Newman L ◎
23 Brooks Rufus G
25 Union Transportation Co
27 Vacant
30 Hodgkins D B Sons flour, grain &c
36 Harty Henry S
Dench Mary E Mrs
Murphy Thos J
39 Railroad Ave Market gros

PERKINS from 15 Staten over Lookout Hill

2 Perry Antone
Moulton Thos I
4 Flasher Anna M Mrs
Corliss Mary Mrs
Jensen Ralph
4½ Mattos Miguel
Maciel Jos
5½ Oom Oscar W
5 Enman Herman
6 Curran Arthur F
8 Parsons Lillian M
Garvey Jos ◎
9 Brown John D
Nickerson Bridget A Mrs
Nickerson Esther nurse
Connelly John J
Fonsic Maurice R
10 Skinner Louis H
11 Bolcome Louis A
Silva Manuel R
12 Banfield Elsie Mrs
Rei Antoine S
May Mary A Mrs
14 Thomas John S
Rose Frank J
Arvilla Manuel
15 Brown Manuel E ◎
McDonald D Jas
16 Roderick Manuel F ◎
18 Mello Albert
18½ Saunders Jos J
19 Sticklen Andrew ◎
20 Brevick Maria L Mrs ◎
21 Blair Henry J
22 Dias Manuel
Baptista Joaquim
23 Blake Ralph C
Orfo Mary A ◎
25 Perry John A
Rose Jos G
27 Francis Anna S Mrs gro
Mitchell Antoine P jr
27½ Mitchell Antoine P ◎
Silva Frank I
29 Sutherland Peter A
30 Brown Jos ◎
Grace J Carlton
31 Bolcome Jos K ◎
32 Silveira Mary P Mrs ◎
Silveira Jos I
33 Bradley Richd H
DeSouza Manuel D ◎
Mascarenhas Peter
Marr Chas F
34 Golart Jos
MtVernon crosses
37 Silva Jos F ◎
Silva Edwd O
MtVernon st crosses
39 Cliff's Market gros
Francis Joaquim
Machado Maria Mrs ◎
42 Roderick Jos F ◎
43 Vacant
44 Burgarella Andrew P
O'Neil Francis J
Enos Wm ◎
45 Pata Manuel M ◎
Santos Frank V
46 Silveira Ellavianna V Mrs
Green st begins
47 Souza Jos F ◎
Dennis Isabel Mrs
Perry Lawrence F
48 Mitchell Augustus J ◎
49 Hilshey Wm O
Saulnier Dennis E
50 Silva Manuel C ◎
DeCoste Abram W
51 Power Wallace V ◎
52 Enos Frank J
Perry Eug S
Pothier Telesphore O
53 Miller Jos S
Silva Mary J Mrs
54 Horne Archibald E
Schmorow Jas P
55 Alves Jos P ◎
57 Lemos Geo
Shackelford Fred W ◎
58 Francis Frank H ◎
Rose Jas
59 Silveira John J jr ◎
60 Mitchell Antoine X ◎
62 Perry Anthony
Perry Jos
64 Silva Jos M
Amaral Mary C Mrs ◎
Perry John
65 Bertoni Danl ◎
Perry Carrie Mrs
66 Souza Josephine Mrs ◎
Pothier Gerald P
67 Nunes Manuel P
Perry Harriet Mrs
68 Joseph Rosalia Mrs
Call Sumner G
69 Perry Frank F ◎
71 Morris Angeline F Mrs ◎
72 Victorine Jos ◎
73 Vacant
75 Burgess J Henry
76 Forbes Everett S
77 Goodger Jos H ◎
79 Vacant
80 Conley Jos H

PERKINS ROAD from 101 Western av to 18 Centennial av

3 Nichols John N
5 Borgeson Axel G
6 Jameson Ralph E
7 Latham Curtis O
8 Evans John
McDonald Gardner L

9 Herrick Augustin R
Langley Eliz J Mrs
10 Blatchford Fredk H
11 Digou Jos
12 Emmons Frank J
Lemon Jas M

PEW COURT fr 353 Main
7 Burton Wm
Geer Wm W
Smith Nathaniel ◎
8 Murray Thos J ◎
Rose Florence Mrs
Murray Mary Mrs
9 Anderson Peter T ◎
10 Spence John T
Blatchford Chas P
11 Sutherland Alphonse
Sutherland Mary J Mrs ◎
Sutherland Wm
13 Deyoung Philemene Mrs
Winchester David D ◎

PEW LANE from 331 Main
1 Wise Albert L

PINE from 79 Washington to 16 Church
2 Bush Irving W
4 Langley Henry H
6 White Sarah M Mrs
6½McDonald Christina Mrs
7 Sullivan Gertrude M ◎
8 Grimes Fredk H J
Millett Jas E ◎
9 Brown Carl N
Pike Willard S ◎
10 Coull Grace E baker
11 Hyams Ida Mrs ◎
12 Coull Robt B ◎
15 Jacobs Loren A
16 Mellow Geo P
Broad Frances Mrs ◎
17 Rogers Clifford N
Cook C Russell ◎
18 Lyle J Frank
20 Nash Emma C ◎
21 Day Alvah P
Tracy John T
23 Collins Ada M Mrs
24 Arsenault Russell C
Houlihan Mary ◎
McPhee Mary C Mrs
25 Stapleton John J
28 Hines Geo D
Johnson Eliz Mrs
30 Wilson Annie Mrs
Wilson John ◎
32 Sheldon Florence M Mrs
34 Irving Everett G
Lufkin F Otis
Jacobs Wm H

PLEASANT from 178 Main across Prospect to the railroad

Main st crosses
4 Nelson Chas C dentist
6 Morton Wm T stationer
6aColby Eliz R yarns
Forbes Shoe Co
7-15 Brown's Block
Brown William G Co dry gds
8 Mayflower Cafeteria
10 Reynolds & Leary women's and misses' clothing
11 Brown's Hall
rms *1-2* Callahan Wm J dentist
" *3* Clark C Richd lawyer
Clark Wm G lawyer
" *5* Morrow Herbert J dentist
Pomeroy Irving H dentist
Pomeroy Irving H jr dentist
" *9* Nisbet M Lessels hairdrsr
" *11* Buckley M Francis lawyer
" *12* Parsons Carleton H lawyer
" *15* Burke John J lawyer
Burke John J jr lawyer
Clark Robt C depy sheriff
" *18* Marshall Jas Manuel lawyer
12 Kerr Building
Josephine Corset Shop
rm *8a* Powers Walter J dentist
" *10a* Kline I Irving lawyer
12aChristian Science Reading Room
14 Harpel's Specialty Shop clothing dealers ◎
Jeffery's Stationery Store
Musart Studio photogs
16 Fireside The gift shop and restr
Lawton Edmond J baker
Presson Alf E ins
17 MacInnis & Wonson lawyers
MacInnis Wm J lawyer
Wonson Carlton W lawyer
18 Birdseye Store The frosted foods and pastry
Newell Geo H dentist
Ellis Mildred Story Mrs mus tchr
Fialho Jos A dentist
Jenks Howard A
Young Hilda Mrs
Middle st ends
19 Mooring-Scott W phys ◎
Warren st ends
22 First Baptist Church
23 Salvation Army ◎
Snowden Harold
25 Vacant
26 Moose Club House
27 Historical House
Cape Ann Scientific Literary and Historical Association ◎
Federal st begins
29 Shute J Ethel Mrs
31 Ferguson J Fred real est
33 Merchant Geo P ◎
34 Whitaker Harper E phys
36 Quimby Chas M phys
37 Perkins John F ◎
38 Quimby Chas M Dr
39 Low Eliz E Mrs
41 Moran Susan A
42 Elks Home
43 Rowe Lucy H Mrs
46 Morrow Chas H phys
Silva Loring F
47 Vacant
48 Andrews Earle R dentist ◎
Dexter Milton A phys
Andrews Will O
Franklin sq begins
50 Gloucester School of Music
Briar Frank mus tchr ◎
Briar Eva Caroline Mrs mus tchr
52 Egan John J jr phys
Erwin Robt J
Prospect st crosses
55 Chin Sing lndry
56 Andrade Jos shoe rpr
57 MacDonald John D confr
59 Gloucester Carpet & Rug Cleaning Works
Liberty st begins
67 Russell Eug W meats
McLeod Eva M Mrs
69 Evans Percy
Benson Alex
70 StAnn's Convent
Sister Agneta superior
71 Cronin Edmund T J ◎
Cronin Winifred M nurse
73 Crowley Thos gro
78 StAnn's Church
Smith st ends
80 Hilton Richd H variety
82 Grogan John W
83-85 Greely Jas C undtkr
83 Greely John B ◎
85 Greely Jas C
87 Gallant Gabriel
Grose Chas W
89 Forrest Annie M Mrs
90 Babson School
91 Frost Albert W
Noyes Frank C ◎
94 Murphy Mary ◎
Dyer Clarence D
Chisholm Leo A
95 Proctor Lena Mrs ◎
97 Lawson Sumner
98 Stockbridge Frank W
101 First National Stores Inc grocers
Lawson Florence
Shepherd st crosses
102 Wagner Josephine E Mrs
104 Salo Chas
Mason Sandy
Bowman Wm F
106 Belliveau Louis
108 Whalen Bartholomew A gro
109½Ellis Saml
112 White Simeon ◎
113 Travers Jos
Jelliff Catherine E Mrs
Wilson Harriet A Mrs
114 Johnson John ◎
115 Veno Chas P ◎
116 Paquette Chas ◎
117 Vacant
119 Allen Leo ◎
Davis Arthur J
Burke Wm O
Cedar st crosses
B&M RR crosses

PLEASURE POINT junction Cambridge av and Leonard, Annisquam
00 Towel Dennis
00 Graves Helen P Mrs

PLUM fr 164 East Main to Highland court

6 Reed Thos E ◎
7 Merchant Raymond P ◎
9 Martin Everett
Tarr Edna I ◎
10 Varney Alonza M ◎
11 Gustafson Ida Mrs ◎
12 Kippen Lambert F ◎
13 Gerring Herbert M
rear Brazier Effie M Mrs ◎
15 Merchant Jos C ◎
18 Point Grammar School
19 Wennerberg John H ◎
21 Baxter Wm H ◎
22 Parisi Santo ◎
Jeffrey Rosario
25 Parsons Jas W ◎

PLUM COURT fr 978 Washington, Bay View

3 Dodge Blanche E ◎
5 Heywood Francis C ◎
6 Dodge Carl A ◎
0 Eaton John H

POPLAR fr 245 Washington to 154 Maplewood av

Washington st crosses
0 Oak Hill R C Cemetery
4 O'Keefe Lenore H ◎
6 Grillo John ◎
8 Vacant
10 MacDonald John Danl
14 Marchant Alf J ◎
16 Shea John
18 Cook Peter E ◎
25 Proctor Albert tool sharpener
40-42 Tognazzi Bros Co monuments
Cherry st begins
46 Cohen Louis cattle dlr
Poplar ct begins
65 Cream Geo V
67 Vacant
68 Silva Manuel N jr
Silva Manuel N
69 Wright John B
Maplewood av ends

POPLAR COURT from 65 Poplar

3 Gill Frank
4 Silva Jos M
5 Wiles Clarence B
Muniz Christopher J ◎

PORTER fr 93 Main to 28 Rogers

2 Cap's Spa beer and ale
Davis Geo A Co bottlers
6 Burns John L beer and ale
Kelleher Wm H
8 Vacant
11 Lavasco Sebastiano
Lavasco Sebastiano
Zappa Jos

PRESSON POINT ROAD fr 23 Concord WG

PRESSON'S POINT end of Presson Point rd WG

00 Babson Eliza G Mrs ◎
00 Somes John E Mrs ◎

PROCTER fr 13 Church to 10 School

1 Murphy Mary Mrs
3 Fisher Geo V
Knowles Alice H ◎
4 Saunders Marie F ◎
5 O'Reilly Richd P ◎
6 Spooner Herman W archt ◎
8 Oakes Everett B
9 Corliss Bros Inc florists
10 Gloucester City of Water Works
Moran John W
11 O'Reilly Nora C ◎
Gaffney Lydia M Mrs
11½ Nelson Wm H
12 Douglas Edwd E
Smith Isabel Mrs
13 Doyle John A
Nelson John ◎
Stoddard Bridget T Mrs
14 Pomeroy Irving H jr
15 McDonald Robt J
Wolf Wm
16 Campbell Albert S
17 Larsen Bernice B Mrs
18 Pomeroy Irving H ◎
20 Sheppard Chas P
22 Marshall Danl O

PROSPECT fr 87 Washington to 312 Main

Washington st begins
3 Nagle Mary A
4 Hanson Willis P ◎
Nickerson Leslie L
5 Sargent H Fred
6 Peterson Gladys I Mrs
Gray Chas R
Dickerson Albert E
Walters Wm H
7 Hendrickson John A ◎
Reed M Irene Mrs
8 Huard Jas
Merrill Grace Mrs
Souza Shirley E Mrs
Hill Adrian N
Russell Lewis E
9 Cuddy Thos ◎
Fulford Michl J
MacDonald Catherine Mrs
10 Smith Wallace P
Mitchell Nellie C Mrs
12 Keefe Margt A
Colman Geo H
00 Congregation Ahavath Achim
15 Dickerson Russell W
16-22 High Street Cemetery
17 Francis Louis A
19 Crowell John E
23 Tarr Clarence E ◎
24 Landry Chas ◎
25 McKenzie Frank S ◎
Church st ends
26 Connors Mary T Mrs ◎
27 Voss Flora E ◎
Adams Chas F
28 Howard John F
29 Lucas Fred A plmbr
Blatchford Clarence B
30 Irving Geo W
Trudeau Henry A
Woodberry Susan E
31 Collins School
32 MacDonald Catherine M
Dartt Christine nurse
34 Clark J Richd ◎
Hilton Chas H
35 Whalen Martin J ◎
School st crosses
36 Parks L Carleton
Nelson Danl E
39 Ricker Edson H ◎
40-44 Hubbard A & Son Inc bakers ◎
41 Dionne Leo J
43 MacFadden Christina Mrs
Wentzell Mary Mrs
Cusick Margt Mrs
White Delia Mrs
44 Old Mother Hubbard Dog Food Co
46 Perry Raymond S
O'Connell Mary A Mrs
47 MacDonald Albert L
47½ Daley Lawrence
Nelson Elliott R
49 Hardy Chas H
Wallace Harry ◎
Mullen Lucy E
Pinkham John
Ryan Danl
50 Model Market Inc meats
Railroad av ends
Maplewood av begins
Wass sq begins
52 Keefe John W
MacDonald John
53 Williams Frederic G ◎
53½ Raizen Benj ◎
Ritchie Ralph E
Anderson Oscar E
54 Gaffney Wm H
Reed John H
55 Owl Grocery
57 Andrews Lawrence E ◎
Mason st ends
59 Vacant
60 Kiley Myles D pastor
Duffy Peter B Rev
Fitzgibbons Jos M Rev
Geary Jas E Rev
McSwiney Miles J Rev
61 Garland Roy Dr
Dale av ends
64 StAnn's Parochial School
65 Egan John J Dr
Franklin square
67 Vacant
72 Vacant
74 First National Stores Inc grocers

Pleasant st crosses
76 McMillan Winslow W druggist
79 Mercer Harold E
Moody Wm H
80 Prospect St M E Church
81 Burnham Eliz M Mrs ◎
Elm st ends
83 Nickerson Herbert F
84 Procter Adeline W ◎
85 Wilson Belle H
rear Payne Jos A
86 Brooks Addison G ◎
87 Hyland Laban R
Curtis Sylvia L ◎
88 Cowing Clarence J pastor
89 Tarr Horace ◎
90 Ferguson Grace E Mrs ◎
91 Garvey Henry S
Munroe Leo J
92 MacDonnell Jeanette Mrs ◎

See page Y

CAPE POND ICE COMPANY

"Coolerator" Refrigerators

Tel. 180

93 Green Harry phys
Firth Percy W
Chestnut st ends
94 Brown Carlton E ◎
95 Stickney Margt E Mrs ◎
96 Steele Alice M Mrs ◎
Williams Raymond A
98 Stewart Chas A
99 Armory The
100 MacInnis John M ◎
McClelland Edith F nurse
101 Brown Hjalmar A ◎
102 White Walter W
Prospect court begins
103 Knudson Isaac ◎
Prospect square
105 Patten Hollis H
Nickitopoulos Nickitas
107 Moffatt John E
Comeau Jos H ◎
109 Whittey S Frank ◎
McPhail Allen R
Winchester ct begins
110 Huntress Home for Old Ladies of Native Birth
Tolle Arthur A
Tolle Ida M Mrs
Allen st begins
112 Wharton Robt A ◎
113 Viator Jos F
MacLeod Margt Mrs
114 Curtis John J ◎
Curtis Mary S Mrs mus tchr
115 Smith Gertrude P Mrs ◎
116 Leavitt Jos F ◎
Publicover Isabel Mrs
Warner st begins
Marchant st ends
120 Cressy Carrie S ◎
122 Mason Nathan A
123 Parsons Jos B
124 Stanley Mary ◎
125½ Roderick Carrie S Mrs
125 Casey Albert F
Mesquita Mary M Mrs
126 Bruce Wallace W
MtVernon st begins
127 Batson Geo T
Fulford Robt C
129 Smith Roland H gro ◎
Thomas Jos B jr
129½ Khoury Richd barber
131 Bolcombe Mary L Mrs ◎
132 Blake Francis C
133 D E S Hall
133a Machado Manuel shoe rpr
Vieira Alphonso druggist
134 McDonald John E
135 Gloucester Flower Shop
Goulart Jos F florist
136 Rogers Catherine
Bowie Mary Mrs ◎
Clattenburg Harry R
137 Oliver Frank V
137a Vierra & Oliver real est
138 Prospect St Garage
First National Stores Inc grocers
rear Costa Anthony S
Keating Wm N
138½ Holy Name Hall
Lawrence Vulant P drs-mkr
139½ Smith Jeremiah M fish
140 McCarthy John P
Silva Louise B
141 Grover Jos S plmbr
142 Martins Francisco G pastor
Perry John S Rev
143 O'Neill Jos A ◎
Freitas Antone M
144 Our Lady of Good Voyage R C Church
145 Enos Lydia B Mrs ◎
McDonald Jos A
Spring st ends
Taylor st begins
148 Robinson Wm H
149 Young Simon J carp
150 Vance Harley H boat bldr
154 Maddix Alberta Mrs
Friend st begins
156 Nickas Antonio gro
158 Saturday Public Markets grocers
Fears court begins
160 Parkhurst Percy C ◎
164 Doyle Lydia F
Borge Anthony F
Main st crosses

PROSPECT COURT fr 102 Prospect
6 Vacant
8 Rogers Sarah C Mrs ◎
10 Brown Raymond F

PROSPECT SQUARE fr 101 to 105 Prospect
4 McLean Chas P
Upham John W ◎
5 Jacobs Amanda Mrs ◎
6 Harrigan Timothy H
Low Frank D ◎
7 O'Brien Chas ◎
9 Riggs Edwd W
10 Armstrong Michl
11 Souza Jos Grace ◎
Mackey Chas E
Fioravanti Richd J
15 Hodgkins Carrie E Mrs
Perry Frank W ◎
20 Machado Francisco S ◎
Wilson Chas W
Silva Manuel J
21 Bradley Ada S Mrs ◎
23 Hilton Avery J ◎
Simpson Ann
24 Burnham Roland W ◎
25 Waldron F Elliott
Brinnick Arthur J ◎
29 Sears Jos S ◎

PURITAN COURT from 5 Washington
5 Barkas Theo G
7 Manoli Michl
Lavie John

QUARRY fr 10 Acadia

QUARRY fr 921 Washington to the quarries, Bay View
6 Wykes Isabella Mrs ◎
10 Main Clarence I ◎
12 Tettoni Jos J
14 Airoldi Linda Mrs
16 Pedroni Adelle Mrs
18 Praderio Angelina Mrs
20 Palmer Clayton
24 Bai Theresa Mrs
Tognazzi John E ◎
26 Tognazzi Albert R ◎
51 Palmer Geo H
00 Perala Oscar

QUARRY ROAD from 349 Western av
00 Stillington Hall theatre
00 Buswell H Leslie

RACKLIFF from 8 Wonson crossing at 8 Fremont
Wonson st crosses
1 Vacant
3 Mehlman Lillie Mrs ◎
4 Bradley Raymond F ◎
5 Booth Roy H
5½ Vacant
6 Publicover Sarah E Mrs ◎
7 Rockaway Hotel
Fremont st crosses
10 Rockaway Hotel The
11 Davis Sarah J Mrs variety
13 Martin Ada J Mrs
13½ Mehlman David E jr
15 Jacobs Danl L
15½ Stevens Arthur
17 Mehlman David E ◎
19 Dana Otis H ◎

RAILROAD AVENUE from Maplewood av to 121 Washington
1 Graham & Morton gas sta
2 Silva Antone J barber
2½ Clubhouse
4 Michaelson Esther drs-mkr
8 Anderson Alf M jr gas sta
rear Bragg & Haley trucking
Central Auto Laundry
10 Nelson Geo Estate paints and oils
12 Maloney Bernard J
Carlson Grace M Mrs
McCann Wm
20 McNulty Chas W bill poster
24 Cahill John R wholesale provisions
McDonald Thos C
28 Mills Roman
Voutiritsa Nicholas K ◎
30 White House Ice Cream Co Inc
31 Railway Express Agency Inc
00 Nauss L B & Sons Inc lumber

Railroad Av—Con
34 Station Lunch
36 Landry Winfred S auto rpr
Sloan Chas H garage
38 Center A Augusta Mrs ◎
*31 Feldman's Restaurants Inc
40 Burns Peter barber
Riverside Club

RAILWAY AVENUE from 129 Duncan
1 Gloucester Gas Light Co
0 Crawley Wm J calker
4 Chianciola John whol fish

RAMPARTS THE off end of Eastern Point blvd West near Eastern Point Light
00 Raymond Emma S Mrs ◎
00 Raymond Jonathan S
00 Jensen Howard

RAVENSWOOD PARK off Western av near Quarry rd

RAYMOND fr Magnolia av to town line, Magnolia
2 Walsh Alice Mrs
0 Brigham Alf Co meats
4 Seider & Gitlin tailors
Staples Nellie G Mrs ◎
0 Vacant
0 Great Atlantic & Pacific Tea Co The grocers
0 Seaburg Nels H ◎
0 Magnolia Fruit & Meat Market grocers

REVERE fr 853 Washington, Bay View, to Old Rockport rd
5 Vacant
9 Jones Ambrose ◎
Jussila Manne
14 Dennison Chas ◎
15 Paul Dwight M
16 Marchant Preston J
17 Elwell Wm ◎
18 Knowlton Jas A ◎
23 Rowe Leonard
25 Coad Wm ◎
27 Vacant
28 Knowlton Jos W ◎
Hutchins ct begins
35 Treanor Eug L ◎
38 Perry Manuel W ◎
59 Martin Frank ◎
65 Hood Lester ◎
67 Bistema Wm
Patten Myra Mrs ◎
00 Sturgis Wm C
00 Suter John W jr Rev
90 Sanborn Earl ◎
00 Vacant

REYNARD fr opp 393 Washington, Riverdale, to Cherry
2 Gagnon Fred G barber
6 Allen Lyman F ◎
8 Young Austin P ◎
12 Trumbull Marie Mrs ◎
16 Lowery Ernest
20 Lindquist Albert V ◎
22 Lane Ernest R
rear Francis Louis E ◎
22½ Wiley Royce N ◎
26 Haskell Roland
Lane Benj F
00 Corliss Bros Inc nurseries
27 Brown Fredk J milk
28 Hurd Walter
29 Riggs Leonard F ◎
30 Brown Ernest F ◎
32 Hinckley Frank
34 LaBelle Lawrence L ◎
38 Sawyer Henry P ◎
39 Day Laura
41 Manning Thos H mason
45 Clancy Mary J Mrs ◎

RIGGS from 12 Middle to 35 Summer
2 Higgins John J
2½ McGinn Lawrence J
2½a McLeod Wm
3 Christian Science Church
4 Irving Eliz G Mrs
5 Harbor Manor
Daley Wm P ◎
6 Nelson Oliver
O'Maley Geo W
7 Silveria Walter J
7½ Ellison Maude C
Hannible Gordon C
8 Duncan Wm H
9 Loring Frank I
10 Webber Lucy M Mrs
11 Vellao Carlo
Raguso Antonio
12 Friend Eva P Mrs
14 Dickman John H ◎
Mansfield st crosses
17 Giaclone Vito ◎
19 Parco Salvatore
21 Moore Hugh C
23 Macomber Bessie M Mrs
24 Cutter Marie V Mrs
26 Vacant
26½ Vacant

RIVER ROAD fr 9 Leonard to Bridgewater, Annisquam
Leonard st crosses
2½ Wright Etta F Mrs ◎
4 Huff Nellie B Mrs ◎
6 Meagher Martin
10 Mason Walker
14 Hastings Frank W ◎
15 Rowe Geo E ◎
16 Vacant
18 Pear Wm H
20 Barry Abbie J
21 Annisquam Yacht Club
rear Cole Philip P ◎
22 Johnston Burton C ◎
Arlington st ends
23 Flagg Nancy tea room
25 Browne Margt Fitzhugh
26 Hale Ralph T
28 Clark J Redman ◎
30 Hayden Edwd M
32 Chard Grace A Mrs ◎
Harvey Edwd H
00 Aldrich Elsie M Mrs
33 Chard & Wilkinson gros
37 Cunningham Fred L ◎
44 Cunningham Chas E ◎
47 Harvey Martha H Mrs ◎
50 Vacant
53 Swaney Carroll R ◎
56 Griffin Jas E ◎
Arbor st begins
Bridgewater st crosses

RIVERDALE PLACE from 385 Washington
1 Corliss Howard R ◎
5 Kiff Wm R
14 Hall Raymond R

RIVERSIDE fr end Wheeler
00 McLaughlin Mary Mrs
00 Burnham Harold N ◎
00 Howard Sarah Mrs ◎

RIVERSIDE AVENUE from 212 Washington
3 Chandler Frank L ◎
7 Tucker Arthur C ◎
8 McCue Thos F ◎
9 Morton Horace D
10 Callahan Wm J Dr ◎
11 Donahue Geo W ◎
12 Emerson Mary Mrs ◎
15 Collins Ralph D ◎
16 Young Harold P
20 Movalli Arthur ◎
21 Christensen Harry P ◎
22 Jenson Alf P ◎
23 StJohn Jos E ◎
Hayward rd begins
24 Burnham Mary E Mrs ◎
25 Leusch Vincent H ◎
26 Harris Danl F
27 Tarr Osborne J ◎
28 MacLeod Archie A ◎
29 Lufkin Hollis R ◎
30 Mack Allison D Mrs hairdrsr ◎
31 Witham Warren F ◎

RIVERVIEW fr 34 Wheeler, Wheeler's Point
00 Thurston Arthur
00 Sellew Welles ◎
00 Whittemore Frances Mrs
00 Blatchford Ernest L ◎
00 Harriman Sherman G
00 Beardsley John W ◎
00 Davey Fred N
00 Chamberlain Edwin M jr
00 Chamberlain Emma F Mrs
00 Chamberlain Florence A ◎
00 Carroll Thos J
00 Cobb Fredk F Dr
00 Davis Fred L Mrs ◎
00 Gorton Thos Slade ◎
00 Carroll Thos J ◎
00 Speck Frank G ◎

ROBERTS COURT fr Bray
1 Peckham Chas A ◎
0 Tucker Burton S ◎

ROCKHOLM ROAD fr 116 Leonard
00 Wiggin H Sherburne ◎
00 Vacant
00 Carveth Hector R ◎
00 Tilley Trenor P
00 Bowlen Wm C ◎
00 Veazie Warren G

***ROCKY NECK AVENUE** fr 287 East Main junc Eastern Point road to ferry landing Rocky Neck
East Main st ends
2 Vacant
Eastern Point rd begins
6 Vacant

8 Inglis Alex Mrs
4 Bungalow The restr
11 Wilkins John M ◎
17 Red Chevron The hand-weaving
Hobbs Edith W
Richardson Loulie R
19 Aunt Jean's Coffee Shoppe restr
Sutherland Jennie Mrs
Bickford way begins
22 Sibley Geo W ◎
Fremont st begins
Wonson st begins
18 Nunes' Art Shop artists' materials
22a Vacant
25 Osier Chas W jr ◎
26 Trefry Irving W ◎
27 Vacant
28 Bates Albert L ◎
30 Osier Everett ◎
36 Parker Albion S ◎
36½ Lawrence Richd F
37 Vacant
38 Parker John E ◎
39 Lyle Hannah T Mrs variety
39a Wilson Jeanne J Mrs gift shop
40 Hawkins John artist
Hodgkins Virginia L Mrs gift shop
Stephens way begins
41 Conley Alice G beauty shop
42 Wonson Wm T ◎
43 Barnette Stuart M
44 Walen Marietta Mrs ◎
45 Mulhaupt Fredk J artist
Holton Grace
48 Wheeler Elisha C ◎
50 Vacant
51 Breckenridge School of Art
Horton st begins
73 Peasant Shop The antiques
Bollman Caroline
75 Wool Shop The gift shop
Custis Marvin A Mrs
Custis Eleanor R artist
Fleisher Maurice Mrs
rear Vacant
77 Tiffin's Wharf
Tuthill Merle K Mrs antiques
Craske Leonard artist
Muller Hildegarde artist
Simpson Alice M artist
rear McNulty M A artist
78 Wonson Chas F real est
rear Hazen Grace artist
Deike Anna artist
Gibbs Mary
Ladd Laura S artist
Butler Courtland Mrs
Nordstrom Carl artist
79 Vacant
rear 80 Bean Horace S
81 Johnson Chas P ◎
rear 81 Deck The tea room
85 Vacant
87 Wheelock Fredk L
00 Rocky Neck Marine Railway Co
00 School of the Little Theatre
00 Tarr & Wonson Ltd paint mfrs
Ferry landing

ROCKY PASTURE ROAD fr 35 Haskell to MtPleasant av at Cemetery
00 Sargent Marion B Mrs ◎
00 Vacant
00 Vacant
00 Vacant
00 Vacant
00 Vacant
00 Brumback Frank F
00 Hopkins Louise A Mrs ◎
00 Dempsey Frank ◎
00 Morse Harwell J garage

ROCKY SHORE ROAD fr 60 Wheeler to the river
00 Robbins Wm T
00 Vacant

ROGERS fr Town Landing to 7 Pearce
Pearce st begins
1 Town Landing
Rogers Street Manual Training School
2 Standard Oil Co of N Y gas sta
5 LaFond Wharf
Tarr Wharf
Scott Walter T hdw
Wilcox Alton sign pntr
7 Davis Auto Electric auto accessories
8 Amesbury Auto Body Co auto pntrs
9a Wilson Chas
10 Hodge & MacDonald battery service station
11 LaFond Wm W fish
Shell Eastern Petroleum Products Inc gas sta
12 Vacant
14 Vacant
15 Perry Chas W crab meat and lobsters
17 Consumer's Fish Co Inc
Crown Sea Food Co
Smith Harvey C & Son fish
Yellow Bowl Tea Room
18 Taylor Frank L auto rpr
20 Walsh Geo clams
23 Gloucester Auto Body Co
26 Vacant
28 Crowley Jas P beer and ale
Porter st ends
30 Vacant
31 Vacant
31½ Norris John J
32 Vacant
33 Parisi Philip
Palazzolo Peter
34 McEachern Jas D barber
36 Bailey Mary Mrs
37 Atlantic Supply Co ship chandlers
Atlantic Supply Co Wharf
38 Lunt Geo A restr
43 Freitas Antoine M barber
44 Harding Edwd fishermen's outfits
45 Deveau J Edmund mach
48 Gloucester Products Co oil burners
McLaughlin Marine & Oil Co marine engines and supplies
Hancock st ends
49 Davis' Wharf
Davis Bros Fisheries Co whol fish
rear Christensen Harry P rigger
52 Gloucester Hudson & Essex Co Inc
67 Brown Brothers machs
68 Gibbs W A & Son harness mkrs
69 Gorton-Pew Fisheries Co Ltd
rear Hayes Landing
70 Easler Jas restr
87 Presson Ice Cream Co
Parsons st ends
93 Central Wharf
Davis Frank E Fish Co
111 Vacant
Duncan st crosses
115 Noyes Frank C second hand furniture
119 Vacant
123 Vacant
125 Danna Jos
DeCaro Salvatore
Galuppo Giuseppe
127 Shields Wm T
129 Lochirco Salvatore
Lochirco Vito
Water st crosses
Pearce st crosses

ROWE SQUARE from 363 Main
1 Keyes Jennie Mrs
4 Cerniglaro Emanuel S
Wallace Maurice C
6 Eason Maude Mrs
Devere Frank
8 Carpenter Thos ◎
9 Morey Jos M
Giffen Frank
0 Gorton Pew Vessels Co

ROWLEY SHORE off 1030 Washington
00 Nebes Antone ◎
00 O'Hara Walter
00 Flett Chas F jr ◎
00 Moore Chester M ◎
00 Goodrich Helen Mrs ◎
00 Mazzuchelli Paul A ◎

RUSSELL AVENUE fr 88 Gloucester av, northeasterly
2 Arruda Domingos F ◎
3 Gray Farrell ◎
5 MacInnis Ralph ◎
7 Hubbard Jas J ◎
8 Hinckley Rosalene Mrs ◎
9 Edwards Albertina Mrs ◎
10 Anderson Einar ◎
11 Bosselman Otto
12 Lufkin Oscar J ◎
13 Smurrage Jessie M Mrs ◎
14 Johnson Jonas B ◎
15 Rose Manuel K ◎
16 Obear Paul D
18 Tarr Chas E ◎

SADLER fr 13 Elwell to 32 Webster
2 Silveira Albert J
Sigting Leonora Mrs ◎
Fraga Frank W

COAL | Gloucester Coal and Lumber Co. | LUMBER
SEE PAGE 2 COKE and FUEL OIL TEL. 3060

Sadler St—Con
3 Furtado Rita F Mrs ◎
4 Silveira Antoine J ◎
5 Costa Mary J Mrs ◎
5½ Marks Antonio ◎
Fragata Edwd
6 Grant Wm H
Brown Manuel E
7 Noble Chas H ◎
Viator Gilbert H
8 Miller Joaquim S ◎
Santos Jos P
9 Martin Frank B
Martin Frank A
10 Silva Manuel B ◎
11 Oliver Josephine Mrs
Costa John
12 Silva Jos C ◎
13 Silveira Joaquim J ◎
Silveira Jos F
Silveira Wm J
14 Costa Louis da
Borba Mary P Mrs ◎
Peavey Mary P Mrs
Santos Jos
15 Lima Antone D
Francis John J
Videl Jos O
16 Rose Mary S Mrs
Noble Johanna Mrs
17 Amero Neil J
Goulart John P
Mitchell Manuel
Pallazzola Wm J
Sears John
27 Muniz Mary S Mrs ◎

StLOUIS AVENUE fr Farrington av to Bemo av
00 Hake Edwd W ◎
00 StAnthony's by the Sea R C Church
00 Vacant
00 Sisters of Mercy
00 Vacant

SALT ISLAND ROAD from Witham
00 Knipe Wm L
00 Vacant
00 Comins Albert K ◎
00 Graves Percy M ◎
00 Bradley Reginald ◎
00 Harvey Chas ◎
00 Snow Thornton A ◎
00 Mitchell John ◎
00 Charlton John E Rev ◎
00 Vacant
00 Rutherford Wm O ◎
00 Hacker Walter ◎
00 Parker John E ◎
00 Hemeon Edgar J ◎
00 Lumsden Laura I Mrs ◎
00 Dore Christinia Mrs ◎
00 Knott Frank M ◎
00 O'Rourke Edwd J ◎
00 Freeman Elbern ◎
00 Harig Carl G ◎
00 Kimball A Allen ◎
00 Vacant
00 Smith Wilbur J ◎
00 Steele Eliz R ◎
Warwick rd begins
00 Morgan Hattie A Mrs ◎
00 Rowe Augustus G ◎
00 Fifield Chas W jr ◎
00 Clark Saml H
00 Steele F W Mrs ◎
00 Hughes Jos E
00 Fuller Walter T Mrs ◎
00 Allen Walter B ◎
00 Hall Jos L
00 Bray John ◎
00 Smith Reginald H
00 Drew Chas A Dr ◎
00 Clauson Wm ◎
00 Fletcher Richmond K ◎
00 McTaggart Martha S ◎
00 Cardy Wm A ◎

SAMOSET ROAD fr Winniahdin av to Winthrop av
00 Vacant

SANDERSON COURT fr 960 Washington, Bay View
1 Stewart Wm A
2 Vacant
7 Jewell Wm S

SARGENT fr 1 Shepherd to beyond Cleveland
Shepherd st begins
1 Vacant
Burnham st begins
4 Salah Rose Mrs gro
Salah Towfi ◎
5 Nelson Anton baker
6 Quality Food Shop gros ◎
Kyrouz Gabriel G ◎
Cedar st begins
7 Storeroom
7½ Winchester Matthew
Millett st begins
8 McLean Alex
McLaughlin Alice B
9 Salah Kalal gro
Erickson Chas J
Raymond Reuben H
rear 10 Perkins Box Co
13 Carpenter Edwd ◎
18 Success Mfg Co refrigerator mfrs
19 Oliver Alan F
21 Munroe Catherine Mrs ◎
23 DeCoste Jos A
Goyatche Hattie M Mrs ◎
25 Bradley Wm C
Sheave Wm J
26 Marzo Jas
28 Bradley Mary T Mrs
Amero Rene
29 Williams Kimbuck
29½ Vacant
30 Polansky Louis
31 Vacant
32 Vacant
33 Lufkin Margt E Mrs ◎
33½ Munroe Sanford J
34 Linsky M & Sons junk
Linsky Max ◎
Cleveland st begins
35 Kyrouz Thos N gro
36 Kyrouz Thos N ◎
37 French Wm
Lufkin Clarence H
37½ Parsons Harold L
MacDonald Merrill J
38 Hannibal Floyd L
Langwa Peter B
39 Bailey Edwd E ◎

SAWYER AVENUE from 1 Hickory, southerly
1 Dion Silas T ◎
3 Chard Laura ◎
5 Kangas Matti ◎

SAYWARD fr 62 East Main to 41 Bass av
1 Frost Brainard
Plow Harry J
Goodwin Della Mrs
4 Peyton A Conway artist
Peyton Bertha M Mrs artist
7 Tarr Mary E Mrs ◎
10 Currier Margt B Mrs
11 Cardoes Frank V
Currier Jas
12 Sawyer Everett A ◎
13 Marston Mary E Mrs ◎
15 Handran Jas F ◎
15½ Hastings Geo ◎
16 Diggins Robt W ◎
17 Gerring Ada C Mrs
McCurdy Chas E ◎
18 Leo Jos ◎
Lufkin Louis A
Lewis Mary Mrs
22 Smith John A jr
MacDonald John A ◎
24 Knutson Nels ◎
25 StPeter's R C Church
26 Curley Stephen
Moses Russell T
Brown John O
30 Emero Geo A ◎
Pratt Geo F

SCHOOL from 76 Middle to Railroad av
Middle st crosses
3 McKenney Sumner Y ◎
5 McKenney Lucy A Mrs
7 Gray Carleton W ◎
Mason st begins
8 Fire Dept Headquarters
Procter st ends
11 Olsen Jas B ◎
13 Joyce Herman R ◎
Columbia st ends
17 Dodge Florence P Mrs
Gibson Leonard W
18 Wilson Effie M Mrs
19 Chianciolo Salvatore ◎
Bennett Warren A
20 Flockes Louis M
22 Curran Timothy
23 Bergengren Chas H ◎
24 Vacant
26 Vacant
28 McNeil Angus
McQuarrie Mary Mrs
29 Hooper Grace E Mrs
30 Pinkham Marie E Mrs
Jameson Ruth M Mrs

32 Patriquin John N ◎
33 Gallant Albert
Ball John M
McInnis Jas T
34 Perkins Bessie D Mrs
Prospect st crosses
35 Vacant
37 Kane Jas J ◎
38 Curtis Allen ◎
39 Mitchell Anthony W sign pntr ◎
40 Dagle Mary C Mrs ◎
40½Rowley Philip W phys
41 MacLaughlin Frank
42 Nickerson Stanford O
Tarr G Homer ◎
43 Buckley Wm D
43½McLaughlin Michl J
44 Churchill Ernest R
Churchill Sarah Mrs ◎
Whiting Ruth nurse
Rich Melvin A
Addison st ends
45 Rowe Frank ◎
48 Boynton Wallace J express
Sinclair Clara E Mrs ◎
Pearl st ends
Railroad av crosses

SCOTT from 362 Main
2 Lombard Geo M
4 Cole Nicholas ◎
6 Barrigan Wm J
Perry Eva M Mrs

SEEALL fr 455 Washington
5 Cameron Russell G ◎
Echo av begins
8 Lane Clifford H ◎
10 Tarr Leslie E ◎
13 Young Alma Mrs
14 Surette Henry
00 Martin Earle ◎
00 Lane Raymond ◎
00 Pentecost G Hortense ◎

SHEPHERD fr 2 Sargent to 25 Maplewood av
2 Morrison Archie
Paul Dwight E
3 Gibbs Jennie Mrs ◎
Sargent st crosses
4 Fanning Margt G ins
Fanning Edmund P ◎
5 McKinnon Annie J Mrs
6 Beck Jos A
7 Oliver Jos P ◎
7½Vacant
8 Brophy E Kathleen ◎
9 Fitzpatrick John J ◎
Campbell Jas
12 Wentzel Maurice
Pleasant st crosses
13 Aho Henry
Kangas Frank
15 Gillis Jessie Mrs ◎
Rich Wm G ◎
Willow st begins
17 Ryan Albert restr
Salah Kalal ◎
19 McIsaac John D
McIsaac J Russell
20 Cahoon Bernice Mrs
Jones Henry H
Campbell Danl A
21 Cape Ann Coal Co
22 Belcher Eug E
Gibbs Wm H
Calder Walter I

Building—Con
Dunn Maurice F
McKenzie Mary Mrs
26 Feldman Saml ◎
Muise Benj A
Maplewood av crosses

SHORE ROAD fr junction Fuller, Raymond, Magnolia av and Norman av to Hesperus av, Magnolia
0 Cirella Lawrence barber
0 Mary Ann beauty shop
0 Cirella Michele
0 Halsey Richd H ◎
4 Adams Geo C ◎
Lexington av ends
0 Enos Manuel G ◎
0 Vacant
Fuller st ends
0 Goodman Edwd J ◎
0 Vacant
0 Kitfield Edwd B ◎
0 Johnson Thos J A
0 Vacant
0 McMillan Francis W ◎
0 Vacant
0 Brainerd Edwd H ◎
0 Vacant
0 Smith Harold V
0 Vucassovich Michel Pierre ◎
0 Walker Margt T Mrs ◎
0 Schaeffer Fredk C ◎

SHORT from 38 Main to 39 Middle
5 Myer John shoe rpr
7 Vacant
8 Lund Ida Mrs
9 Whalen John ◎
10 Sofford Jas W
11 Parsons J Otis
13aAcker J Hilton
13bRowley Ruth H Mrs nurse
15 Phelps Robt W

SIBLEY fr 23 Trask to 10 Dodge
8 Hall Arthur J ◎

SILVA COURT fr 57 Friend
5 Sears Emily Mrs ◎
Oliver Manuel M
Quadros Angie Mrs
Sears Jos F
Terra Francisco
7 Silveira John J
Santanna Salvador
16 Enos Jas W
Enos Stacy J
Sears Antoine S
Enos Manuel ◎

SMITH fr 7 Maplewood av to 80 Pleasant
1 Silva Mary F Mrs ◎
3 Foley Jas ◎
Pierce Wm
Thompson Geo W
4 Whynot Russell
Briand Wilfred P
Marston Charlotte J Mrs
5 O'Brien Mary A ◎
Ketchopulos Harry
8 City Highway Dept
10 Erickson Carl O
Riley Geo P

Building—Con
Johnson John J
Lawson Howard V
12 Conley John J
Parnell Harriet Mrs
McMaster Hugh
14 McKay John T
O'Maley Danl Jos ◎
16 Comeau Wm J
Higgins Christopher V ◎

SOUTH KILBY from 895 Washington to Quarry Bay View
5 Tettoni Ernest
DeLotto Louisa Mrs ◎
Winteroll Jacob
7 McCormick Wm M
7aAnderson Ralph W
9 Crowell Percy
Catto John
11 Rinni Geo E
Byrne Frank L ◎
13 Clark Harold L ◎
13½Thibodeau Ulysse J
15 Whearty Mary E ◎
17 Marchant Stanley S
19 Geary Blanche Mrs
rear Venturini Anna Mrs
21 Puutonen Andrew J ◎

SOUTHER ROAD fr Atlantic rd to Moorland rd
00 Vacant
00 Sayward Elliott F ◎
22 Dundas Muriel Wurtes ◎
00 Parker Arthur Mrs

SPRING fr 284 Main to 145 Prospect
Main st crosses
2 Broderick John J
Broderick Beatrice B Mrs beauty shop
Grimes Alex J
Winchester ct begins
4 Robinson Nettie M Mrs
Marchant st begins
6 Laite John H
10 Groves Edwd J
Robichaud John J
Spring ct begins
11 Fendle Mary J Mrs
Fendle John W
12 Cook Chas H
13 Sears Jos S jr
White Henry F
Pina Margt
14 Clancy Sarah I Mrs
Kluge Fredk E
Castle Alice Mrs
Pike Wm
14aDay Emily Mrs
15 Hunson Maude Mrs
16 Desmarais Clara Mrs
Slater Jos J
18 Lord Gertrude Mrs
Tebo Herbert M

SPRING COURT from 10 Spring
3 Bolcome Frank
7 Coleman Chas O

SPRINGFIELD fr before 61 Gloucester av southerly
4 Tyne Everett E ◎
6 MacDonald Eug A ◎
7 Wiley Walter F ◎

Springfield St—Con
10 Frost Jas H ◎
12 Walsh Jennie R Mrs ◎

STAGE FORT AVENUE fr 86 Western av
7 Masters Geo ◎
10 Johnson Saml T
9 Young Jos
12 Cook Ray A
00 Ford Stacy E
00 Donnellan Mary Mrs
00 Balois Alex
00 MacGillvray Ruth M Mrs
00 Hodgkins Leslie G
00 Morrison Harry L
00 Beaman Grace I
00 Olson Chas J
00 Boyd Maude Mrs
00 Vacant

STAGE FORT PARK AVENUE from 90 Western av to Stage Fort av
00 Hayward Wm E
00 Drew Stella
00 MacPherson Ruth M Mrs
00 Nelson Jas A jr
00 Lowrie Elliott F

STANLEY COURT from 35 East Main
6 Brown Freeman H ◎
8 Silva Jos V
Hudder Paul B ◎
10 O'Maley Jas T
Joyce Hannah Mrs ◎
12 Nickerson Alice E Mrs

STANWOOD fr 535 Washington to Gee av
5 Rice Earl F
6 Combination B
7 Lanes Roscoe ◎
8 Lane Louis D ◎
9 Vacant
10 Rust Howard M ◎
16 Stanwood Abbie J Mrs

STANWOOD AVENUE fr 211 Essex av to Stanwood Point
Winthrop av begins
7 Stanwood Wm H ◎
rear Vacant
Winthrop av ends
Fernwood Heights begins
Woodward av begins
0 Wonson Ralph M
0 Vacant
0 Small Andrew D jr
0 Vacant
0 Quigley Michl J
0 Powers Michl J ◎
0 Wonson Martha T ◎

STANWOOD POINT end of Stanwood av
00 Buckley Danl V
00 Quigley Walter A ◎
00 Reed John H
00 Vacant
00 Thomas Jos W ◎
00 Resnick Abraham Camp for Boys and Girls
00 McKay Etta

STARKNOUGHT HARBOR ROAD fr end of Witham to Long beach

STARKNOUGHT HEIGHTS fr opp 39 Witham
00 Vacant
00 Vacant
00 Winchester Walter F Dr
00 Cavagnaro Ernest P
00 Cavagnaro Louis A
00 Adams Wallace E

STARR COURT fr 120 Duncan

STATEN fr 8 Taylor to Perkins
3 Brown M Eliz Mrs
4 Vacant
6 Marsh Georgie I D Mrs ◎
7 Forrest John H
Perry Frank F jr
8 DaCruz Jos M
Dennis Manuel ◎
9 Muse Walter H
Burns Jas T
10 Jedrey John J
Cove Thos J ◎
13 Hobart Augustus
14 Cooney Tobias
Silva Jos B ◎
15 Harding Edwd ◎

STEPHENS WAY from 40 Rocky Neck av to 21 Wonson

STEWART AVENUE from Farrington av to Gardner av
00 Vacant
00 Carter Frances M Mrs

STONE COURT from 164 Washington
6 Tarr Hardy B
Gray Chas A
8 Cunningham Ralph E Dr
Steele Alf S ◎
9 Stone Court School

STORY ROAD fr 739 Western av Magnolia
0 Story Geo B ◎
0 Vacant
0 Bachman Emil J
0 Bachman Caroline Mrs
5 Cox Frank L real est

***SUMMER** fr 14 Beacon to Hovey
Beacon st begins
4 Carlson Gustav W
Reed Aubrey G
Foster st ends
8 Hovey School
Orchard st crosses
11 Williams John
12 Brancaleone Peter
Marsh Richd
13 Saunders Louis
16 Stoddart Lillian M
McKenzie Jane A Mrs
Granite st crosses
21 Kramer Louis
Jussila Fred R
23 Slafsky Louis ◎
24 Carroll Eben C
26 Dunbar Mary P Mrs
Gardner Josephine Mrs
28 Leavitt Max ◎
29 Kechris Wm J
30 Standish Revilo M Rev
31 Thanos Alex
Rouvelis Andrew ◎
34 Boivin Bertram D Rev
35 Allen Mary H Mrs ◎
Riggs st ends
36 Vacant
38 Levy Jacob ◎
Sousa Anton
42 Buckley Mary E nurse ◎
Lufkin Leo E
46 Davis Arthur C ◎
47 Karvellas Peter J
Russell Geo E chaplain ◎
50 McLaughlin John J ◎
52 Ballard Mary C Mrs
Ballard Marguerite H mus tchr
53 Shute Jane F Mrs ◎
McAllester Lillian A
54 Degnan Edwd S
Murphy Patk J ◎
Hovey st begins
55 Fisher Jessie D Mrs ◎

SUMMIT fr 27 Millett to 16 Trask
2 Webber Isaac B ◎
Johnson Harold A
3 Silva Annie E Mrs
Lightizer Wm N
Belenger Wm J
4 Landry Lawrence S
Neves Antoine J ◎
5 Maxwell Geo
Holmberg Jos L
6 Cullivan Edwd
Thibodeau Russell
Fairweather Harold W
7 Evans Howard
Parsons Harold H ◎
8 Levie Chas C
McGrath Walter R
9 Vacant
10 Page Howard
Silva Jos P
11 Stanton Victor W
12 Silveira Mary F Mrs ◎
Viator Richd E
13 Gracie Hazel C
Carter Mary B Mrs ◎
Blatchford Loring B
14 Budrow Ethel G Mrs
15 Rose Frank ◎
Marques Manuel
16 Meuse Jas H
Brown Eben E
18 Surrette Robt R
Whitten Geo H

SUMNER fr 569 Essex av to Concord, West Gloucester
5 Cook Eliz B Mrs ◎
6 Miller Lydia E Mrs ◎
7 Fogg Chas G ◎
9 Cairns Wm M ◎
12 Douglas Allerton ◎
18 Bevilacqua Antonio ◎
19 Bray Alphonse H gro ◎
21 Keyes A Gertrude Mrs ◎
Osmond Philip
23 Burnham Geo ◎
26 Herrick Eben P ◎
29 Andrews W Chester ◎

Paints — Hardware
Electrical Supplies
129 Main St.

GRAY'S

Kodaks-Photo Finishing
Locksmith Work
Tel. 88

35 Roberts Jas W ◎
36 Vacant
38 Stanwood Vayne S ◎
41 Vacant
43 Bray Webster K ◎
45 Bodge Winfield S ◎
47 Lufkin Walter F ◎
000 Haskell School

SUNSET fr 11 Calder

Calder st crosses

11 Doucett Mary F Mrs ◎
13 Tobin Virginia M Mrs ◎
Wonson Miles P
14 Ring Everett ◎
18 Thibodeau Thos A ◎

SYLVAN fr 31 Cleveland

3 McEachern Donald A
4 Farrell Minnie Mrs
McGillivary Jos A
5 Sullivan Gertrude M
6 Albertson Edwd O
Kiff Burt G
7 Golden Mary E Mrs ◎
8 Burnham Mary R Mrs

Sylvan ct begins

10 Vacant
11 Duclow Jennie M Mrs ◎

SYLVAN COURT fr 8 Sylvan

3 Ryan Mary Mrs
4 Parsons Harold ◎

TAYLOR fr 146 Prospect to 10 Elwell

Prospect st begins

2 Markstrom Aldin Mrs
Noble John W
3 Follansbee Nathan
7 Malonson Julia A Mrs ◎
Pine Benj
Pine Alice J nurse
8 David Mildred R ◎

Staten begins

9 Peterson Hilda Mrs
Bowman John W
10 Atwood Ellen Mrs
Boutwell Harrison M
White Elbridge W
11 Vacant
13 Foley Geo E ◎
Foley Frank F
15 Foley Wallace L ◎
15a Landry Simon A
16 Brooks Danl ◎

Taylor ct begins

17 Grant Carl E ◎
18 Furtado Fred L
19 Tuck Geo W ◎
20 Jeffery Annie Mrs
21 Fernandes Baltazar

Bent st ends

22 Rice Julia Mrs
22a Carter Edmond
Carter Herman E
22b Nickerson Chas S
23 Alves Mary S Mrs ◎
Alves John S
Mackey Emil N
24 Hepper Gustave A
Mandruga Peter
25 DaRosa Angelo B paints
26 Nally Mary F Mrs ◎
28 Grose Stillman L
29 Boudreau Josephine Mrs
31 Saunders Bessie E
32 Griffin Henry M ◎
33 Marshall Manuel F ◎
37 Dias Joaquin
Domingos Manuel P ◎
39 Vacant
40 Taylor Street Garage
Kahler Joseph F auto rpr
42 Souza Manuel P
Carr Jas W
44 Saunders Isabelle Mrs
47 Vacant
49 Vacant
50 Sears Frank M
Snow Evangeline Mrs
Souza Frank G
Azevedo Mary Mrs
52 Arvilla Jos F
Araujo Emilio
Cardoza Manuel
53 Shackelford Roger L
Silva Manuel C
Kinghorn Gordon S
Lacerda Adeline S Mrs
Figurigo John
54 Vacant
55 Veator Mary C Mrs ◎
Veator Mary M Mrs
56 Burgarella Frank gro
65 Marques Manuel
Canas Joaquim
Carlz Manuel J 2d

TAYLOR COURT fr 16 Taylor

3 Perry Beatrice V Mrs
5 Fraga Jos S
6 Swinson Olaf S

TEN POUND ISLAND off Rackliff's

00 U S Coast Guard Air Station
00 Hopkins Edwd H
00 U S Bureau of Fisheries Hatchery

TERRACE LANE from 3 Clarendon to 44 Rocky Neck av, Rocky Neck

Clarendon st crosses

4 Joyce Eben S ◎
6 Tate Lawson F

THATCHER ROAD off 80 Bass av to the ocean

00 Spates Alice B Mrs gro
00 Dutchland Farms Inc ice cream parlor

Witham st crosses

00 Vacant
00 Vacant
00 Saunders Lee lunch room
00 Vacant

THOMPSON fr Concord to Concord

00 Old Second Parish Burial Ground

THURSTON'S POINT from Wheeler opposite Wesley

00 Coan Robt A
00 Allen Claude jr
00 Bott Wm
00 Fall Lewis P ◎
00 Morris Edwd J ◎
00 Davis Marie L Mrs
00 Buxton Ralph
00 Haffenreffer August ◎
00 Blocksidge Chas
00 Powers Edwd P ◎
00 O'Keefe Mart M ◎

TIFFIN'S WHARF from 77 Rocky Neck av

6 Fulton Albert W antiques
8 Pegasus Stable book shop
10 Tiffin Tea House tea room

TOLMAN fr Williams court to Hartz

2 Johnson G Charlotte Mrs
4 Reed Ralph C ◎
6 Hutchins Wilder F

TOLMAN AVENUE fr opp 207 Western av

00 Goodick Edwd A
00 Connors Leo V
00 Vacant

TOWN HALL SQUARE junction Washington and Middle

00 Legion Memorial Building
00 American Legion Hall

TRAGABIGZANDA fr Atlantic rd to Souther rd

00 Scott Alice ◎

TRASK fr 39 Warner northerly

Warner st crosses

1 Thompson Reuben
2 Dagle Catherine M Mrs ◎
3 Jacobson Adolphus L
4 Delaney Matthew M
5 Parsons Edwin A ◎
Dexter Mary A Mrs

Beckford st begins

6 Lurvey Walter C ◎
Lurvey Edwd sign pntr
7 Parsons Chas L ◎
8 Vacant

Forest st ends

9 Goldman Benj
10 Nelson Anton ◎
11 Stoddart John A ◎
12 Andrade Jos A
Kay Chas

Trask St—Con
13 Donahue Chas A truckman
14 Souza John E
Souza Joao ◎
Souza Frank T
15 Collins Lavinia S Mrs ◎
16 Pew Chas H
Thomas Alf P
Anderson Chas O
Summit st ends
19 Parsons Arthur B ◎
Parsons Silence J Mrs
20 McKown Irving P
21 MacKay Ruby E Mrs
22 Emerson Francis W
23 Silva Amelia S Mrs
Sibley st begins
24 Oliver Geo R
Meagher Danl
Essex st begins
25 Vacant
27 Andre Manuel S
Clark Albert H
Mello John A
29 Farrell Edwd J
Davis Walter C
Foster Louis
30 Silva Manuel G ◎
32 Grace Enos
Saunders Frank C ◎
33 Corkum I Freeman
Brunt Clinton A ◎
35 Hudder Wm J ◎
36 Pieroway Albert P ◎
Pieroway Phoebe E nurse
37 Goodwin Jas H
41 Morrissey John J
rear Marsh Dwight G ◎

TRAVERSE fr Haskell to Beach rd
Haskell st crosses
1 Ryan Paul M gro
2 Lowrie Emma M Mrs ◎
5 Carlson Irene M Mrs ◎
6 Douglass John
Gamradt Chas E ◎
7 Conklin Thos
Collins Timothy S
8 Miller Chas E ◎
Miller John A
9 Christenson John N ◎
Matson Richd E
Bishop Ernest C
10 Thurston Bradley B
Thurston Alida N Mrs ◎
Decatur st begins
11 Snow Geo L ◎
13 Smith Agnes A Mrs ◎
15 Ehler Alonzo L ◎
17 Frost Loren A ◎

***TUCKER** from 1095 Washington to 50 High
4 Gronblad Albert A
Wallenius Edith Mrs
7 Foster Marion E ◎

UNCAS ROAD fr Winniahdin av
00 Vacant
00 Caddoo Eliz A Mrs ◎
00 Moulton Albert L ◎
00 Hodgman Arthur A ◎
00 Tompkins Stephen P ◎
00 Wasgatt Herbert P ◎
00 Steele Nellie Mrs ◎

UNION COURT from 27 Leonard at Annisquam
5 Vacant
6 Cole Miriam S ◎
Trull Mary A Mrs ◎
7 Barrett Michl E
Stanwood Sidney C

VALE COURT fr 886 Washington Bay View
5 Havner Dora J
Tikkanen Jonas ◎
Harris Andrew
7 Brown Russell N
9 Puutonen August ◎
10 Cresini Josephine Mrs

VIKING fr 58 Langsford
5 Juselius Arthur
Jacklin Sophie I Mrs
Niemi Emil ◎
8 Anderson Alfred L ◎
10 Johnson Lewis E ◎

VINCENT fr 325 Main to Vincent's Point
6 Olsen John G ◎
8 O'Hanley Alex
O'Hanley Eliz Mrs
15 Vacant
26 Gloucester Electric Co power station ◎

VINE fr 558 Washington
00 Brown Lloyd C
00 Davis Guy B
00 Vacant
00 Houghton Sara G Mrs
00 Vacant
00 Lane Newton S ◎
00 Lewis John K
00 Frazier Danl
00 Landry Wm E
00 Wilson Ralph W
10 McQueston Wm M ◎

VULCAN fr 9 Emerald to 72 High
7 McLellan J J Vernon
11 McLellan Jennie S ◎

WABAN ROAD fr Uncas rd

WAINO AVENUE from 56 Langsford

WALKER fr opp 19 Sumner to Concord nr Essex line, W Gloucester
4 Barrett Robt H
5 Andrews Ephraim R
8 Vacant
15 Vacant
16 Cook Jedidah D Mrs
Walker ct begins
26 Marshall Geo S ◎
00 Roberts T Byron ◎

WALKER COURT fr Walker, West Gloucester
2 Nelson John E ◎

WALL fr 55 East Main to Parker
2 Martell John W
4 Smith Luther D
5 O'Neill John H
Sloan Percy J ◎
6 Parks Harold C
7 Collins Frank B ◎
Collins Harold R mus tchr
11½ Sharon Jos F ◎
13 Goodwin Jas H
Holmes Wm H

WALLACE COURT fr 213 Magnolia av W G
2 Merridew Geo E
4 Corliss Wm A

WALNUT fr 26 Leonard to 84 Leonard, Annisquam
4 Muzzey David S ◎
11 Hose No 8
15 Piper Chas H variety
37 Kerr Ella Mrs ◎
Wheeler Jas E
39 Sargent Raymond W ◎

WARNER fr 116 Prospect to 11 Millett
Prospect st crosses
4 Smith Ellen E Mrs ◎
Smith Wm S
6 Marr Lillian G ◎
Martin Thos E
7 Brown Frank ◎
Thibodeau Rodrique A
9 Joseph Herbert J gro
Matthias Louis ◎
Rosen Jos
10 Grant Fred A
12 Carroll Thos J ◎
Maple st begins
14 MacDonald Ronald ◎
15 Souza Walter J
Sears Jos S ◎
Burnham st ends
17 MacDonald John D
19 Nicholson John R
Hilton Chas C
Oak st begins
21 Wolfe Bernard K
Silva Loring A
21½ Doyle Abbie V Mrs
26 Goulart John jr ◎
27 Powers Collin S
Ruth Jos B jr
McEachern Danl A ◎
28 Lufkin John J
McDonald Matthias
Olsen Alden jr
30 Noseworthy Robt
Banfield Maxwell
Pike Hattie E Mrs
30½ Sheave Jas A ◎
31 Boynton Wallace J
Jensen Axel J
32 Williams Chas E
Day Everett A
Parsons Alice M Mrs
32½ Comeau Evangeline Mrs
33 Poirier Lenus C ◎
34 McIsaac John D jr
Stuart Carleton
Landry J Lyman
Morash Lena Mrs
35 Kinsman Sarah A ◎
36 Saunders Geo H ◎
37 Lufkin Mary S ◎
39 Kimball Carrie M Mrs
Trask st begins
40 Vacant
41 Foster Mary E Mrs
Cogill Violetta A Mrs
42 Santos Marie Mrs

43 Campbell John ◎
Rose Albert
43½ Dagley Archie G
44 Fleet Ambrose ◎
45 Galligan Jas
rear Gove Estella L Mrs
45b Stevens Lester A
46 Johnson J Louis
46½ Perry John F
47 Wallace Abr ◎
47½ Nelson Arthur C
48 Barrigan Edwd J
Blynn Edgar A ◎
49 MacInnis J Wm
Dyett Cyril W
Saunders Freeman O
50 Danikas Nicholas
Nicholas Jas
51 Brown Manuel S jr ◎
Burnham Raymond A
52 Medeiros Manuel F ◎
Noble Jerome
53 Silva Frank F
Carr Leonard C
54 Bradley Harriet M Mrs
55 Whynot John W
Saunders Christian D
56 Geyer Geo
White Abr H
57 Merchant Albion H jr
58 Silva Manuel F
Baptiste Frank ◎
60 McKenzie Mary E Mrs
Silva Frank D
62 Grimes Arthur J
Millett st crosses

WARREN fr Dale av to 20 Pleasant
1 Perry Pierce A
3 DeNott Josephine M Mrs
4 Gloucester City Hall

WARWICK ROAD (Brier Neck) fr Rockport rd to Ocean View rd
0 Pierce Elwin F ◎
0 Earle C H ◎

WASHINGTON fr 2 Main to Rockport line
Damiano sq
3 Vacant
5 Vacant
Puritan ct begins
7 Thurston Geo W Inc auto dlrs
Twin Elm Garage
8 Legion Memorial Bldg
Boy Scouts
9 Tarr A Myron lawyer
10 Williams Mary ◎
11 Favorite Corset Shop
12 Babson Moses S real est
13 Clark Jas P
14 Vacant
15 MacDonald John J elec contr
15½ MacDonald John J
16 Vacant
18 Williams Emily G
20 Center Susan S ◎
Mansfield st begins
21 Bulkley Fannie A
Rogers Franklin H
Middle st crosses
22 Barbagallo Thos shoe rpr
24 Greenland Fruit Co
26 Barbagallo Thos
27 Cape Ann Fruit Co
Allen Jeffrey
28 McGrath Andrew
30 Shortmeier Arthur
31 Sawlor Geo W
32 Parisi Antonio barber
Lograsso Vito
33 Bormmarito Antonio
Orlando Jos jr
Jello Saml
Orlanda Jos
rear DeLotto Service Station garage
34 McGrath Andrew fish
36 Cape Ann Grocery
Riggs Benj F
40 Albee's Food Shop bakers
Washington sq begins
41 Forbes School
Granite st begins
46 Call Thaddeus F Estate painters
47 Grand Army Republic Hall
Gould ct begins
48 Continuation School
49 Great Atlantic & Pacific Tea Co gros
51 Saturday Public Market meats
52 Butler Cynthia A Mrs
Costello Mary M ◎
53-55 Saunders Ice Cream Co ice cream mfrs
56 Courant Antoine J ◎
57 First National Stores grocers and meats
Bell Molly L Mrs
57½ Stone Hyman
58 Muniz Augustus shoe rpr
58a Hamilton Frank H sign pntr
59 Parsons Harold T variety
60 Nicolosi Augustino
62 Vacant
Orchard st begins
63 Brennan's Lunch
Corey Saml barber
MacKenzie Lawrence N
rear Nalbandian Noubar
63½ Lord Eug R elec supplies and rpr
64 Economy Grocery Stores
65 Doucette Simon J
66 Catanie Jos
67 Vacant
68 Brown Jas W barber
69 Vivian Geo E window shades
70 Goon Toy lndry
Oliver John F
71 Vacant
72 Vacant
73 Colbey Carrie A
74 First National Stores Inc grocers
75 Pike Willard S funeral director and embalmer
76 Fraser Roderick P
77 Pike Harold N
78 Dennen Chester H ◎
79 Lane Fredk druggist
Pine st begins
81 Williams Fredk G baker
83 Fraser Margt Mrs
84 Vacant
85 Vacant
86 Heckman Mary E Mrs
Foster st begins
87 Wolfe Angus H
Prospect st begins
88 Hazel Chas H M
89 Peterson Henry W variety
90 Casey Danl M
91 Smith Jas S plmbr
92 Sullivan Christina J Mrs
93 Hall Wm F
94 Davis Saml W
Beacon st begins
96 Washington Tailor
97 Ingalls Chas A ◎
98 Robinson Edwd
99 Merrill Edith Mrs ◎
Burgess Stanley L
Gillis Lewis A
DeCoste Arthur J
Addison st begins
100 Ketistes John P
101 Cummings Chas E
Hagberg Anna Mrs
Somes Bertha Mrs ◎
102 Sullivan Russell H
Dunphy John M
103 Rust Frank B gro
104 Casey's Plumbing Shop
105 Rust Frank B ◎
106 Durney Jas J
106a Kelley Robt W ◎
107 Vacant
108 Stickney Marion
109 O'Keefe Eliz G Mrs ◎
Pearl st begins
111 Campbell John A
Geary Walter A ◎
113 Littlefield Frank F barber
115 Littlefield Mary M Mrs ◎
rear Holloran Wm
McIntyre Dudley
116 Albee Jas N
Commonwealth av begins
117 Lynch Peter
118 Brown Wm G
119 Carpenter Jos H
Railroad av ends
120 Browne Edgar O
122 Barron Lawrence J
Trask Harriet E
123 Norwood & Goozey gas sta
124 Spittle David C ◎
Quinn Harry
Arcadia ct begins
125 Feener Winslow C
127 Anderson Louis B
129 First National Stores Inc grocers
Dave's Lunch
130 Gloucester Garage Co auto dlrs
McKenney Ernest W dry gds
135 Douglass Geo W druggist
136 Vacant
Exchange st begins
137 Wolfe Wilson O
000 Armstrong Geo W Co news stand
000 Davis Taxi Service
138 Sweet Shop The confrs
B&M RR crosses
143 Budrow Dennis H pntr and dec
145 Burnham E Everett

Washington St—Con
148 Merchant Emma W ◎
150 MacDonald Wm D ◎
151 Driscoll Samuel ◎
Heckman Robt J
152 Babson Isabelle D ◎
154 Babson Luther D
155 Vacant
156 Biggs John H ◎
157 Parkhurst Winslow S
Derby st begins
158 Lowe Everett B
159 Phillips N Carleton ◎
160 Griffin John H ◎
161 Cox Lee M ◎
Madden Annie Mrs
162 Cunningham Ralph ◎
163 Bradley Fred ◎
Thompson Robt F
164 Wass Roland M
Stone ct begins
165 Cooper Jos H C Rev
166 Gray Effie C Mrs ◎
168 Hunson Hibbard B ◎
Day Russell E
170 Grigg Geo S
Moorhouse Bernard C
White Edwd
172 Grigg Albert S
174 Lopes Mary J Mrs
176 Ray Beef Co whol meats
George Jos ◎
000 Oak Grove Cemetery
178 George Jos gro
Centennial av ends
179 Cameron Mayo uphol ◎
180 Curtis Wm H ◎
Lloyd Aaron
182 Blatchford Bros bottlers
Blatchford Wm R
183 Marchant Jos H
Grove st begins
185 Warner Stephen B gro
186 Ray Amelia M Mrs
Blatchford Lillie M Mrs ◎
187 Babson Emery W
189 Brown Sarah A Mrs ◎
192 Curtis Virginia I Mrs
Whittemore st begins
193 Kennedy Robt E ◎
194 Davis Frank E ◎
Wells Royal C
195 Topkins Ida E Mrs
Knowlton sq begins
196 Great Atlantic & Pacific Tea Co The grocers
198 Vacant
199 Firth Lemuel R ◎
200 Brien Nicholas J
Tucker Lewis
200aVacant
201 Fanning Catherine Mrs
McKenzie Burton A ◎
202 Grant Allen F
202aVacant
202bAnderson Percy R
203 Dolliver Alice J Mrs ◎
204 Boyer Jos A
204aWood John ◎
206 Murray Wm T
206aVacant
206bPrince Wilmot W
207 Oliver Mary I Mrs ◎
Madison av begins
208 Smith Alonzo B ◎
208aDay Lizzie P ◎
Day Lucy G ◎
Baker st begins
210 Bradley Eliz G Mrs ◎
211 Johnson John A ◎
212 Abbott J Norman ◎
Riverside av begins
213 Crawley Wm J ◎
214 Corliss Stanley F
215 Nauss Loren H ◎
216 Taylor Geo H ◎
218 Ottosen Peter H
219 Katz Morris ◎
220 Kupsinel Adolph
Himmel Edwd
221 MacDonald J Harvey
222 Vacant
223 Dexter Milton A
Gloucester av crosses
224 Tolman Jas E ◎
225 Clark Wm G ◎
rear 228 Pulsifer Fredk D ◎
229 Friburg Chas B ◎
Friburg Gladys A nurse
230 Pulsifer & Webber Inc florists
235 Pascucci Louis ◎
244 Beeman Rachael L Mrs ◎
245 Alling Annie P Mrs ◎
Babson Susan
Poplar st begins
Cunningham sq
246 Nelson Celia M Mrs ◎
Ashland pl begins
250 Bolger Ruth C Mrs ◎
258 Cunningham Wm T ◎
259 Radcliffe John A ◎
264 Curtis Alf H ◎
265 Curtis E Sumner ◎
267 Curtis Lizzie S ◎
272 Curtis S Sons florists
Marsh st begins
273 Curtis Ernest S ◎
274 Fossa Jos R gro
275 Curtis Robt D ◎
276 Parsons Sara A Mrs
277 Johnson Oswald L ◎
279 Benham Thos J ◎
280 Bowen Chas E plmbr
281 Burnham Lizzie M Mrs ◎
282 Matheson John J ◎
286 Cressy Willis P ◎
Harvey pl begins
289 Mineberg Myer
291 Davis Chas E ◎
rear Stanley B Wyman ◎
Rainwater Homer C
Bowen Alf M ◎
293 Stanley Benj W ◎
rear Hodgkins Horace E ◎
298 Addison Gilbert Hospital
Ferry st begins
301 Mattson Matt
Younger Wm H
305 Griffin J Hollis ◎
309 Ricker Leon L
311 Savage Walter A
Gillie Wm
Davis Carrie W nurse
315 Knowles Elliot P ◎
317 Flagg Geo E ◎
319 Burnham Narcissa W Mrs ◎
320 Stanwood Eug ◎
322 Hodgkins Saml B ◎
324 Stanwood Harold D
326 Irwin John A
334 Manning Harry G ◎
Wheeler st begins
341 Tarr Philip V
343 Babson Elmer W veterinarian
Babson Osman veterinarian
356 Day Fred T
358 Melanson Jas A
Mello Raymond C
360 James Fred
364 Day Warner ◎
Day Anna M Mrs mus tchr
366 Day Helen E Mrs ◎
368 Hutchings Harriet Mrs ◎
372 Brown Herman W ◎
Simmons John O
374 Otis W Horace ◎
375 Bohan J Russell
376 Johnson Carl L ◎
379 Montgomery Nicholas W ◎
380 Sweeney Francis J
381 Silva Everett N truckmn
382 Elwell Eben ◎
Elwell John J
383 Fleming Jas
385 Corliss Bros Inc fruit
Kirton Lawrence W
394 Brown Arvilla F ◎
Hodgkins st begins
406 Ingersoll Wm gro
Riverdale pl begins
410 Lane Ernest R gro
Reynard st begins
416 Clancy Mary J Mrs baker
422 McKenna Olive Mrs
Norwood Aaron A ◎
424 Gifford Wm L R
425 Riggs School
426 Norwood Chas A jr
427 Gagnon Fred G
428 Norwood Chas A carp and bldr
429 Davis Russell M ◎
431 McNeil Margt C
432 Rust Mabel O ◎
433 Morton Arthur
434 Barrett John H
435 Critchett Arthur S ◎
437 Lowe Williard S ◎
438 Riverdale Church
442 Hodgkins Ernest E
444 Day John W
446 Hall Bros bridge bldrs
Hall Arthur W
447 Nickerson Wallis G ◎
448 Dexter Carrie M Mrs ◎
449 Riggs Fredk O E ◎
450 Patten M Gladys
451 Parks Louis R ◎
452 Maxfield Frank C
453 Goucher Geo F
455 Sleep Saml T mason ◎
Seeall st begins
456 Richardson Wm R ◎
Reynolds Ella P Mrs nurse
457 Hillside Hall
458 Spurling Walter E ◎
rear Lane Albert F ◎
459 Lane Everett T pntr
461 Parks J Lester
462 Lane Edwd E ◎
464 Sleep Seth E ◎
465 Day John W & Son contractors and bldrs
Day Walter P ◎
468 Webber Ralph L ◎
473 Lane H Wallace milk
Toy Jos C
474 Tucker Allen J ◎
475 Jodrey Everett
476 Canning Jos S

477 Gifford Hamilton M Rev
480 Allen Eva F Mrs ◎
480a Tarr Harold C
482 Luce Chas W jr
485 Tucker Geo L ◎
489 Sweet Elias R ◎
490 Parsons Edith M Mrs ◎
491 Wilhelm Sherman L ◎
492 Riggs Francis P ◎
494 Seavey Leonora D ◎
498 Sproul Fred W ◎
501 Friend Lemuel ◎
502 MacInnis Wm J ◎
505 Griffin Harvey M ◎
507 Pew Chas E ◎
508 Hodgkins Mary W Mrs
510 Vacant
rear Jameson Chas F ◎
Jameson Wm A ◎
511 Brown Chas E ◎
513 Tucker Gladys E Mrs ◎

Gee av begins

517 Carroll Richd T ◎
518 Knight Geo R
519 Bradford Frances
Riggs Harold B
522 Blatchford Eliza C Mrs
Procter Bertha E Mrs ◎
523 Gill Alice Mrs
524 Rust Sylvester
525 Sylvester Henry G
526 Day C Arthur ◎
527 Allen Gardner ◎
528 Vacant
529 Reichert Henry G ◎
530 Bragdon Ralph ◎
532 Vacant
533 Riggs Otis N ◎
534 White B Howard ◎
535 Tucker John Franklin ◎

Stanwood st begins

536 Riggs Annie J Mrs ◎
537 Lane Austin gro
Lane Lawrence A
538 Swift Chester C ◎
rear Thurston Howard L
Tucker Osman
540 Haines Allan C
rear Rowe Herman W
541 Conant Danl M auto mech ◎
542 Vacant
543 Lane Austin ◎
544 Hooper Eliz R ◎
545 Fears Chas C
546 Wilmouth N Bernard ◎
549 Lane Willis C ◎
550 Sadler Albert E lunch
551 Anderson Everett S
Collins Leroy J
553 Harvey Theron F

Holly st begins
Vine st begins

560 Annisquam Willows
598 Vacant
600 Vacant
624 Cook Chas R ◎
626 Hodgkins Carrie M Mrs ◎
628 Brown Wm G ◎
rear Brown Wm G jr ◎
634 MacPhee Jos F ◎
635 Perkins Harold S ◎
637 Reblin Wm F ◎
638 Hodgkins Howard A ◎

Minnesota st begins

639 Remby Mary J Mrs ◎
641 Dixon Fannie F Mrs ◎
642 Hodgkins Elmer D boat livery
rear Vacant
643 MacNutt Barry
644 Drugan Bertha ◎
645 Hodgkins Pierce N ◎
646 McRae Walter F
650 Gowey Walter H ◎
656 Hodgkins Frank C ◎
660 Burke Jos
662 Mason Mary E Mrs ◎
664 Vacant
666 Cobb Ada A Mrs ◎
rear Watson Jas A ◎
672 Cook Edmund jr ◎

Dennison st begins

699 Gossom Florence E Mrs ◎
701 Morrow Jas T
Parsons Carroll D
704 Mayor Harriet A Mrs ◎
705 Parsons Fred
707 Parsons Ralph W ◎
709 Merriam Irving R ◎
711 Nichols Geo C ◎
717 Rogers Elliott C florist
718 Money Theo D
719 Hodgins Chas E ◎
722 Baily Chas F
Wonson Frank P
726 Triangle Realty Co real est
Drumtra Adam
rear Vacant
728 Sylvester Sidney Howard
729 Woodbury Annie M Mrs nurse
730 Keefe Albert R Dr ◎
731 Olson Walter E ◎
732 Vacant
734 Lane Abbie Mrs ◎
736 Jones Thos
740 Ellery Jas B variety
744 Ellery Jas B ◎

Bridgewater st begins

749 Russ Geo H ◎
825 Vacant
828 Ely Edwd S ◎

Bennett st begins
Lane road begins

835a Coombs Woodman C ◎
836 Universalist Church

Leonard st ends

837 Shea John F
840 Annisquam Realty Co
Deacon Ernest E ◎
Deacon May Davis Mrs
846 Blanchard Geo A ◎

Revere st begins

853 Davis Roy Chandler ◎
857 Hakkila Andrew W ◎
859 Wakeling Wm ◎
861 O'Hearn Martin
Poland Wm H
864 Poland Wm H jr ◎
869 Rowley Eliz Mrs
870 Pistenmaa Urho J
Towle Fred W
873 Digou Leland
875 MacKey Victor ◎
rear 876 Stevens C Brook
877 Marchant Jabez S ◎
878 Hunter Walter S
880 Glover Amos ◎
881 Holmes Geo E
883 Gott Costello D mason
884 Barry Anna M
886 Pedrotti Angelo

Vale court begins

887 Holloran Mary A Mrs ◎

Albion court begins

891 Bay View Brotherhood
895 Engine 4

South Kilby st begins

896 Parker Emma Mrs ◎
898 Vicari Carolina Mrs gro
900 Vicari Carolina Mrs ◎
901 Bradstreet School
902 Walsh John S
904 Vacant
906 Macchi Rudolph F ◎
906a Gheringhelli Jos ◎
908 Vacant
908a Burnham Danl S ◎
910 Crowell Rhoda Mrs
912 Ames Blanche B Mrs ◎
Marshall Andrew
915 Cherry Hill Cemetery
921 Berry Benj Archie
Berry Nellie F Mrs ◎

Quarry st begins

922 Reynolds Arthur W
923 Lee Wm M
Sadler Ernest
924 Consolidated Lobster Co Inc whol lobsters
924a Brown Jas E

Mechanic place begins
Colburn st begins

937 Silva Manuel P gro ◎
947 Marchant Wm H
949 Tendvahl Eugenia Mrs
951 Madden Gertrude L
952 Brewer Annie Mrs
rear Hill Jacob
953 Rowley Augusta J Mrs
954 Vacant

North Kilby st begins

956 Harris John
Chaney Ada E ◎
957 Vacant
958 Johnson Elias ◎
960 Wykes Thos E ◎

Sanderson court begins

962 Lundberg Paul F ◎
963 Vicari Jos gro
964 Bay View Methodist Episcopal Church
967 Harris Hart
Patten Wilbur S
968 Crowley Herbert L ◎
969 Harris Eliz A
970 LaFrance John J
971 Harris Thos ◎
972 Lane Eug G ◎
Robinson Otis C
973 Berg Claus ◎
976 Bergstrom Mary C
Griffin Annie Mrs ◎
Huckins Albert K
Strangman Wm F ◎
977 Fuge John ◎
978 Johnson Augusta Mrs ◎

Plum court begins

979 Korkatti John ◎
981 Whippen Jas W ◎
988 Mooring Scott W ◎

MtLocust place begins

989 Morris Harold B

Hillside court begins

994 Stewart Catherine Mrs
996 Bohan Jas L ◎
998 Jernberg Walter M
999 McLellan Allan G ◎
1000 Stuart Vincent C
1001 Mahoney G Everett ◎

Linwood place begins

Washington St—Con
1002 Griffin Albert J ◎
1003 Crossman Saml S ◎
1006 Vacant
1008 Clark Wm L
1010 Vacant
1012 Poore Bessie T Mrs ◎
1016 Marchant Herman L ◎
1018 Fitzgibbon Philip J
rear Lucas Emma Mrs ◎
1022 Rowley Geo ◎
The Rowley Shore begins
1028 O'Brien Ellen Mrs ◎
1029 Ward Geo H ◎
1030 Robertson Geo ◎
1034 Esmati Annie Mrs ◎
Crowle Lizzie M Mrs drsmkr
1035 Sacred Heart R C Church
1036 Duchene Frank A
1037 Hildonen Wm A
1038 Carvell Hanford phys ◎
1039 Daley Philip C ◎
High st begins
1040 Duchene Albert W ◎
1041 Crowley Bernard C
1042 Lane Ward H ◎
1043 Duchene Arthur E ◎
1044 Vacant
1045 Bertoni Jos carp
1046 Lane Mary E Mrs ◎
1047 Fuge Arnold
Brennan Wm
1047aAhearn Wm H
Dumas Peter
1048 Clark Wm
Taylor Harold
1049 Vacant
1050 Bass Albert H ◎
1050aChick Eug
1052 Harvey S R Co The coal and wood
1053 Fay Earl C ◎
Fay Jas I ◎
1055 Sharp Wm D ◎
1056 Aho Mikki ◎
Cowan Wm D
1058 Jones Howard N
Olsen Bernard C
1060 Santi Uno shoes
Bogdren Saml
1061 Poole Roland L
Young av begins
1062 Wirta John ◎
1063 Towle Anna F Mrs ◎
1064 Morey Geo W confectionery
1066 Foster Fred R
1067 Spalton Arthur ◎
1068 Foster & Co Est of druggists
Western Union Telegraph Co
1070 Kuivanen Anselm ◎
1072 Oliver Manuel fish
1075 Saari Henry ◎
1076 Dion Silas T barber
First National Stores Inc gros
1077 Saari Henry restr
1078 Vacant
1079 Saari Fred R barber
1080 Pythian Hall
Village Hall
1081 Larson Nelson A ◎
1082 Oliver Manuel
Rust Hazel G Mrs
1084 Hildonen Matti gro
Duley st begins
1085 Vacant
1087 Rowley Nellie L Mrs ◎
1088 Bates Hattie T ◎
Fogelgren Andrew F
Baylis Chas T
Lanesville Post Office
Andrews st begins
1091 Larkin Fenwick M
1092 Nickerson Eldora F Mrs ◎
Fox Alex
1093 Vacant
1093aKantamaa Wm
1094 Mitchell Alberta Mrs ◎
1095 Vacant
Tucker st begins
1096 Main Jesse M ◎
1097 Vacant
1097aHill Enoch ◎
1099 Hendrickson Edwd
1100 O'Hearn & Reed meats
1101 Nelson John B ◎
1102 Hildonen Matti
1104 Dustin Jos K
Munsey st begins
1106 Ahonen Hilma Mrs ◎
1107 Poole Henrietta Mrs ◎
1107aHaraden Edith ◎
1107bKartonen John
1108 McLellan Rufus hdw
Kompsi Oscar
1110 Kallio Gustave
Wilson Henry
1111 Larsson Verner R ◎
1114 Vacant
1115 Sanders Sarah H Mrs ◎
rear Johnson Edith
1117 Lane School
1118 Gould J Harold Rev
1119 Vacant
Morgan av begins
1120 Lanesville Congregational Church
1122 Taylor Henry A ◎
1123 Finnish Workmen's Hall
1127 Hautamaki Salman ◎
1130 Niemi Wm E ◎
1132aVacant
1133 Ray Matti ◎
McLellan st begins
1135 Griffin Idella M Mrs ◎
Emerald st begins
1142 Natti Erick ◎
1144 Ahern Mary A Mrs
Leverett st begins
1157 Toivala Mary Mrs
Barker st begins
Butman av begins
1160 Martin Franz E ◎
Bulfinch st begins
1162 Ekberg Franz F ◎
Mattson Elias
1166 McNeirny Catherine T Mrs ◎
1172 Poland Fredk L ◎
1174 Woodbury Frank ◎
1175 Laakso John ◎
1177 Bistema Anton ◎
1178 Maninan John F
1179 Cape Ann Quarries Inc
1182 Joyce Robt E ◎
1183 Hendrickson Mary Mrs
1185 Hendrickson John ◎
1187 Johnson Gustaf ◎
1189 Barry David ◎
0000 Locust Grove Cemetery
Langsford st ends
1202 Kreiton Mary Mrs ◎
0000 Sea Side Cemetery
1206 Carlson Hannah Mrs ◎
1212 Mason Herman E ◎
1214 Taylor Geo L ◎
1216 Marchant Ida A Mrs
1233 Grafly Frances S Mrs ◎
Woodbury st begins
Mason sq
1234 Bentinen Minna Mrs
Mattila Jacob
Runsala Hugo
1236 Seppala Saml M ◎
Sauter Henry C
Savinen Chas H
1238 Frisbee Annie M Mrs
1240 Clymer Edwin S ◎
1245 Cederstrom Andrew G ◎
1255 Oleson Albert W
1257 Sandberg S Aug ◎
1259 Marchant Julia Mrs ◎
1261 Carpenter Chas F Mrs ◎
1263 Beatty J B Mrs
1273 Demetrious Geo
1275 Hoyt Wm D ◎

WASHINGTON SQUARE fr 40 Washington to 12 Granite
2 Vacant
4 Cape Ann Rug Cleaners & Upholsterers
5 Dewan Mary C ◎
Hall Alice T Mrs
Dalhmer Lawrence
7 Reed Jennie P Mrs ◎
Corliss Lillian Mrs
8 Gieke Donald L
McKinnon Hilary F
Isaacson Arthur N
9 Stetson Sarah C ◎
11 Madsen Albert A Rev
Rogers Wm L Rev
12 Wylie Florence M Mrs ◎
14 Dennet M Eliz Mrs
15 Foley T Ralph ◎
16 Edwards John
16½Harty Mary E Mrs ◎
Webber Wm S jr
17 Solomon Abr ◎
18 Geldart Wm A Rev
20 Foster Jeremiah
24 Lawson Emma J Mrs ◎
26 Emerson Alice May Mrs ◎
Jensen Christine M Mrs nurse
28 Parsons Ralph P
32 Knapp Raymond A ◎
34 Buffinton Hiram W ◎
36 Doucette Wm
Holmes Gardner W
38 Cusumano Angelo
Lamonico Leo
40 Bott Eliza A

WASS SQUARE junction Railroad av and Maplewood av

WATER from 215 Main to 38 Wharf
Main st begins
1 and 3 Cape Ann Furniture Co
7 Nicastro Jas ◎
Nicastro Saml
Pallazolo Gaspare ◎
Rogers st crosses
11 Everdean Alice G ◎

16 Wayside Inn lunch
Hatherway Frances Mrs
17 Quinn Jos ◎
Locust st ends
18 Melanson Margt Mrs

WEBSTER fr 34 Eastern av to beyond Sadler

1 Great Atlantic & Pacific Tea Co gros
3 Lambert Sidney S
Muise Archie
4 Burgarella Jos J bldr
7 Joseph Frank E
8 Maddix Albert H
12 Camille Manuel ◎
Fiers John F jr
Vestal John A
14 Duwart Augustus
16 Harnish Saml F
Enos Manuel E ◎
Lewis Joaquim
18 Markuson Augustus K
Silva Chas R
Card Vulant Mrs
20 Perry Mary C Mrs ◎
Perry Jos F
Friend st ends
25 Souza Jos ◎
Souza Albert
27 Gloucester Fraternity Club House
30 Rose Anthony S
Ferris John
31 Lafond J Randolph
Leveille Willis W ◎
Leveille John O
Leveille Clarence W
32 Silva Geo W
Lopes Rose M Mrs
34 Cooney Frank S ◎
Goulart Antone
Guittarr Alex J
39 Borge Annie F Mrs
Borge Frank F
Lima Jos
Pimental Manuel J jr
Domingos Manuel P jr
41 Simmons Jos
Gallagher Hugh

WELLS fr 9 Beacon crossing Commonwealth av

3 Lacey Myles D
3½ Eastman Ruby E Mrs
5 Doyle Louis M
6 Oliver Lucy M Mrs
Oliver Margt E nurse
8 Friend Helen M Mrs
10 Saunders Edwd E
Commonwealth av crosses
14 Sawyer Bertman
Vacant
16 Richardson Chas H ◎
18 Dennen Henry P ◎

WESLEY from 6 Hodgkins to 61 Wheeler

0 Wesleyan Cemetery
5 Harvey Donald ◎
6 Reed Edwd B
6a Reed Bradford D ◎
7 Baker Richd E ◎

***WESTERN AVENUE** fr junction Main, Washington and Angle streets westerly to Manchester line

1 Gilbert Home
2 Oakes E B Sales & Service Inc automobile accessories
4 Morrison Leonard
Reed Josephine P Mrs
6 Ciaramitaro Anthonio
Palazolo Vicentzo
8 Frontiera Anthony
Orlando Vincenzo
Santin Dominick
Demetri Gus
9 Hodgkins Walter ◎
13 Wetherell Maude B ◎
14 Giamanco Cesaro
Giamanco Annie Mrs
Virga Dominick
Pino Lucy Mrs
Scola Lawrence
15 Burnham Ella W
18 Silva Jos A ◎
Murphy Wm
20 Bradley Almira M Mrs ◎
22 Low Lue E drsmkr ◎
23 Gloucester Auto Sales Co sales and service
Middle st begins
24 Hotchkiss Benj A
26 Stapleton Eliz S
30 Tavern The
39 MacEachern Jennie Mrs
Morris C Lorena Mrs
41 Halverson Helmer
Olson Hilmer A
43 Drew Matthew ◎
45 Porper Robt B
Guerin Jos R
Mansfield st ends
49 Boulevard Grocery
51 Schwartz Laura D Mrs
51a Bradley Harold E
53 Sheen John
53½ Stropele Catherine C Mrs
55 Lafond Eug F
Babson's court begins
57 Curley Patk E ◎
59 Freeman John B ◎
61 Day Mary F Mrs
63 Smith Clayton R
65 Philbrick Ethel J Mrs
67 Furey Robt H
Smith Effie A Mrs
Smith E Pearl, CS pract
69 Vacant
71 Kerr Wm E ◎
73 Tappan Ella C Mrs
75 Heberle Chas T ◎
77 Burnham J Fletcher ◎
79 Smith Frank F
81 Tarr Elliot W ◎
83 Wier Edith H Mrs
85 Maddalena Arthur D
Stage Fort av begins
86 Sudbay P Sheldon
87 Blanchard Wm E
87½ Hubbard Albert P ◎
88 Doucette Norman E
89 Hotchkiss Benj A jr
Marchant Homer R ◎
90 Cluett Geo S
92 Morse Howard E gro
92a Damon Albert B
93 Alden Geo A
Henderson Walter ◎
94 Miles Frank
96 Corliss Lillian A Mrs
96½ Vacant

97 Larkin Eva Mrs
Centennial av begins
97 Anastas Peter N confectionery
98 Barrett C Homer ◎
99 First National Stores Inc gros
100 Vacant
101 Vedder Pauline F Mrs
Perkins rd begins
102 Bradstreet Ralph W
103 Frigard Aarne
Mack Geo F
Barron Geo C
104 Vacant
106 Morse Geo
Collins Millard
000 Washington Cemetery
108 Wheeler Frank M
Douglas Louis R
109 Stacey Jane P Mrs ◎
110 Parsons Almira P Mrs ◎
112 Herrick Mary E Mrs ◎
115 Wilson H Douglas
116 Grace Thos J ◎
Crowell av begins
117 O'Connell Raymond M
Essex av begins
Kent circle begins
119 Morey Richd L ◎
120 Kerr Jos E ◎
121 Stacy Annie W Mrs ◎
123 Carroll David B
129 Bloomberg J David
131 Curcuru Benj ◎
139 Grammas Peter G ◎
147 Olson Carl J
Tarr W Scott
Perkins Lillian F Mrs
151 Curtis Russell M contr and bldr
153 Morton Hans C
155 Howard Wm J
157 Walker Wallace C ◎
159 Swift Chas H ◎
161 Morse Nellie Mrs
Bond st begins
165 Pickering Jack gas sta
169 Dawson Jas E
171 Anderson Alf M jr
175 Eyers Herbert H ◎
rear Oinonen John ◎
Currier Newton A
179 Leach H Stewart
181 Marshall Wm M
Mosher Harry O
rear Henry Leslie H
Marshall Elmer E
Beachmont av begins
182 Ross Hugh W
185 Darcy T Carroll
187 Marchant Frank A
189 DeCoste Chas E
190 Hammond John Hays ◎
rear Hammond Natalie
191 Winn Anna W Mrs ◎
197 Homans Arthur C ◎
Old Salem rd begins
203 Duncan Jas F
Hartung Fredk A
205 Nelson Chas C
207 Gilmore Mary L Mrs
Tolman av begins
211 Parsons School
213 Sullivan Frank B ◎
215 O'Brien Patk J
219 Ryan Gilbert H
237 Gardiner Wm
244 Vacant

Western Av—Con
246 Purington Ellison S
248 Currier Chas B ◎
250 Marchant Walter E ◎
Fresh Water Cove rd begins
266 Holcomb Harry S ◎
267 Hall Kate L Mrs ◎
271 Christopherson Geo R ◎
339 Reynolds Fredk ◎
349 Osborne Geo H
Quarry rd begins
281 Loud John A
283 Vacant
355 McVarish Isabel Mrs
272 Viator Manuel jr ◎
274 Wolfe Saml W ◎
276 Black Paul L ◎
278 Viator Manuel ◎
Hesperus av begins
288 Foley Wm L
290 Murphy John H ◎
294 Vacant
295 Thomas John
302 Vacant
304 Foley Delia R
306 Vacant
308 Lothrop Frank W ◎
310 Quinn Wm ◎
320 Tompkins Stephen P ◎
357 Ringer Wilfred H ◎
359 Wood Fred P
293 Kimmence Chas M
377 Lopes Amelia A Mrs ◎
377½ Smith Alice T Mrs
381 Pigeon Carl
394 Nelson Walter F ◎
398 Carter Warren C
rear Holmes Lyman W
400 Kennedy Patk J
408 Troy Josiah C ◎
410 Troy Alex D ◎
427 Medeiros Dewey S
429 Smith Robt M
431 Vacant
439 Herdman Jas C
rear Jones Jos E
449 Chapman Minnie Mrs
457 Veno Roland J
449½ Bocken Claude F gas sta
461 Silva A F & Co plumbers
Silva Mary Mrs ◎
451 Paula Rose G Mrs ◎
479 Jones Nettie Mrs ◎
000 Ravenswood Park
593 Standard Oil Co of N Y
598 Vacant
600 Wilkinson Eward A ◎
605 Nelson Nicholas gas sta ◎
Nelson Emma J Mrs restr
608 Lowe Chas H
610 Strachan Wm O ◎
614 Burke John J ◎
615 Vacant
616 Vacant
618 Vacant
620 Vacant
622 Burke Martha J ◎
624 Souza Frank M
rear French Albert S
624a Vacant
632 Laurel Tea Room
May John E
Magnolia av crosses
654 Ward Chester G florist
691 Dailey Wm E ◎
725 Latassa John
727 Dunbar Theo H
733 MacLellan Lillian S Mrs confr
MacLellan Norman A
745 Vacant
749 Vacant
761 Kairalla Saml G
rear Thompson Norine Mrs
765 Corliss Clifford D ◎
767 Story Oscar P ◎

WHARF STREET from 146 Duncan to beyond Pearce
Duncan st begins
5 Parkhurst Marine Railway Co main office
11 Frost D O Corp oil clothing mfrs
Dodd's wharf
15 Parkhurst Marine Railway Co
Parkhurst Marine Railway Co's Wharf
21 Roberts Geo E rigger
23 Comeau Jos H junk
26-28 Harris D F & Son awnings and sails
29 Thompson Electric Co
31 Walen's Wharf
Love John T marine eng rpr
00 McPhee Chas lobsters
rear Frazer Danl carp
32 Frazier Everett R blksmth
33 Cooney T & Co elec contractors
35 Chisholm John Fisheries Co whol fish
MacDonald Ronald carp
38 Cahoon Thos E restr
Muise Jos
38½ Parnell Lucy Mrs
Plunkett Rose J Mrs
Water st ends
40 Bradley John J
Curley Jennie G Mrs
Burke Emma J Mrs
Mello Mary J Mrs
McCann Wm J
43 Independent Machine Co
46 Easler Wm liquors
Pearce st crosses
51 Independent Fisheries Co ship chandlers
Independent Fisheries Co Wharf
61 James S Ayer's Wharf
Smith's Wharf
Smith Frank F & Co fisheries
65 Cameron C F Co Inc plumbrs and shtmtlwkrs
71 Mariners Tow Boat Co
71-75 Cooney's Wharf
United Loft Co Inc sail makers
71b Low's Wharf
rear 75 United Fisheries Co Inc
United Fishing Corp
United Fisheries Vessels

WHEELER fr 334 Washington to Wheeler's Point
2 Robbins Geo W ◎
12 Flagg Jos T ◎
13 Sylvester Frank H ◎
14 Lane Jas O
15 Fralick Robt A ◎
16 Shackelford Albert R
17 Marsh Edwd N ◎
21 Campbell Wallace ◎
23 O'Donnell Melvin C
25 Tarr Ethel F Mrs ◎
31 Wass Homer L ◎
Riverview st begins
41 Curtis Otis E ◎
47 Gray Harold ◎
53 Haskell Wm H
Rocky Shore rd begins
Wesley st ends
72 Beaman H Lyman pntr
77 Hemmer Chas A ◎
79 Tomlinson L C
81 Josephson Herman E ◎
82 Brown Hervey D ◎
83 Jewett Roy E ◎
85 Tucker B Franklin ◎
Saunders Richd
85a Tucker B Franklin gro
87 Haselgard Oscar ◎
88 Love John T
89 Brown Jas D ◎
91 Strachan Philip J
92 Haskell Walter W ◎
93 Day Isaac O ◎
94 Thurston Walter E ◎
rear Jordon Geo ◎
95 Anstess Alf C ◎
96 Vacant
98 Barba Chas E
101 Vacant
102 Hughes Effie M Mrs
109 Vacant
110 Wheeler Aaron ◎
114 Wheeler Andrew D boat bldr
115 Wheeler Andrew D ◎
116 Vacant
120 Hall Percy
121 Smith Mazie E ◎
122 Chick Lamont C
124 Smith Harry
125 McCallum Peter E
127 Vacant
rear Nelson Geo R ◎
128 Dunnek Geo
129 Vacant
rear Ellis Winfred ◎
131 Wheeler Archie carp
132 Conroy Geo R ◎
133 Frye Chas R ◎
134 Honnors Frank N ◎
135 Vacant
136 Redding Burnham C
000 Wesleyan Cemetery

WHEELER'S POINT end of Wheeler street
00 Burns Emma H Mrs ◎
00 Thompson Adeline Mrs
00 Chapman Alf B
00 Hewett Warren A
00 Darling Geo
00 Old Wheeler House The tea room
00 Delaney Wm J
00 McDonald Danl
00 Eagles Cyrus ◎
00 Morton Jos W
00 Willard Mabel L ◎
00 Healey Catherine B Mrs ◎
00 Maguire Patk
00 Murphy Frank H
00 Brophy Kathleen ◎
00 Center Harry B

00 Michie Albert C
00 Hughes Edwd F ◎
00 McDowell Chas
00 Milne Jonathan W
00 Newhouse Chas W ◎
00 Weaver Arthur ◎
00 Leet Wilfred L
00 Dow Paul C
00 Williamson Frank H ◎
00 Fallon Edwd R

WHITTEMORE from 192 Washington to Annisquam river at Cape Ann Anchor Works

6 Marchant Benj B jr
Goodwin Lillian A Mrs
8 Knowlton Roscoe C
10 Head Lester D
Curtis sq ends
12 Rubin Harry
14 Johnson John J
15 LeBlanc Murdock
17 Tracey Thos A
31 Black Jas S ◎
33 Mulno Fredk B
33½ Lumbar Jos N
Munroe Harold T
35 Barnard's G K Sons auto painting
41 Cividal Mario
00 John Alden Coal Co
00 Tidewater Engineering Co furnace mfrs
00 Tidewater Sales & Finance Corp selling agts
44 Socony Vacuum Oil Co Inc
00 Cape Ann Anchor and Forge Co
00 Gulf Refining Co petroleum products
00 Perkins Box Co

WILE SQUARE junction Commonwealth av and Centennial av

WILEY from 16 Fremont. Rocky Neck

1 Vacant
Fremont st ends
3 Joyce Ruel H ◎
5 Vacant
6 Vacant
7 Vacant
8 Smith Clarence R ◎
10 Hallock Ruth M ◎
11 Brazier Wm H ◎
12 Palmer Zoe W Mrs ◎
13 Vacant
15 Vacant
16 Smith A Byron ◎
21 Hedin John A ◎

WILLIAMS COURT fr 65 Eastern avenue to 32 Hartz

3 Mitchell Ethel M Mrs ◎
Geary John W
3½ Larkin John H
5 Burgarella Frank
Tolman st begins
6 Anderson Eric ◎
7 Compton Geo M
7½ Silva Cypriano ◎
8 Thome Frank S ◎
9 Flaherty Patk C
10 Martin Danl ◎
13 Davis Wm E ◎
15 Alves Isabel E ◎
Marion way begins
Marion Way begins

WILLOW fr 15 Shepherd across the railroad to 8 Cleveland

2 Charles Peter
3 Chaisson Geo
4 Hayes John J
Leonard Catherine
Service Ice Co
Cavanaugh Wm D
5 Michael Chas F contr and bldr ◎
Adams Jas A
Walker Albion
6 Francis Minell
Moses Thos ◎
7 Linsdau Donald
Nickerson Bowman C ◎
9 Gardiner Nathaniel F
11 Ellis Mary Mrs ◎
15 Parsons Ralph C
Powell Henry R
Lundergan Chas H
16 Goodwin Earl A
Lathoff Mitchell
17 Simon Jos
Iovanne Mary E Mrs
18 Cloney Michl J
19 Aiello Salvatore
20 Lattof John
Muise Edwd J
21 Sweet Ralph
23 Muise Frank A
25 McDonald Lydia M Mrs
Call Rebecca A Mrs
26 Giuffri Gardner
27 Philbrook Willard
28 Harris Jas E
29 Heath Lena Mrs
Nahass Annie Mrs
00 Traffic Sign & Signal Co
00 Merchant Box Co fish boxes

WINCHESTER COURT fr 109 Prospect to 2 Spring

2 Surrette Wm P
2½ Smith Jennie A Mrs
3 O'Brien Wm J
4 Knowles Osborne
5 Finnegan Jas J
Wetherbee Emma S Mrs ◎
6 Harding Isabelle P Mrs
6½ Brennan Jas E
Martin Stephen E
7 Wardrop Andrew R
8 McKinnon John A
Enos Catherine Mrs ◎
Heaps Elmer W
9 Mitchell Warren S
Meister Carl J
Easler Jas
Fabor Sidney ◎
10 Whittey Frank R
Placanica John ◎
12 Perry Louis
Williams Anna Mrs

WINDERMERE ROAD fr Atlantic rd to Moorland rd

WINGAERSHEEK BEACH from end of Atlantic facing Annisquam Harbor

00 Critchley Jas V ◎
00 Crocker Irvin S
00 Hathaway Walter W ◎
00 Humphreys H Catherine ◎
00 Kelly Nathan S ◎
00 Keyes Grace B ◎
00 McLaughlin Kenneth L ◎
00 O'Brien Eug ◎
00 Phippen Hardy ◎
00 Proctor Jas H
00 Taintor Chas W
00 Hawks Jas Russell ◎
00 Hawks Edwd A ◎
00 Brier Ernest ◎
00 Estabrook Delbert ◎
00 Smith Lucius
00 Vacant
00 Smith Geo A ◎
00 Taylor Horace ◎

WINNIAHDIN fr 203 Essex av

WINNIAHDIN AVENUE fr Winniahdin street

00 Batagna Jos ◎
00 Vacant
00 Lufkin Jos G ◎

WINTHROP AVENUE fr 3 Stanwood av to 7 Stanwood av W G

00 Collins Dennis J ◎
00 Spurling Warren ◎
00 Lux Geo L ◎
00 Tarr A Myron ◎
00 Rowe Carrie F ◎
00 Stickney Marion F ◎
00 Vacant
00 Lowe Frank ◎
00 Elwell Howard P ◎
00 Vacant

WISE PLACE fr 23 Hartz

0 Wise Fredk jr garage
1 Rose Sebastian ◎
2 Aptt Edwd B
Hinckley John J
3 Wise Fredk jr ◎
4 Wise Chas W ◎
5 Donahue Philip M
6 Wise Margt G Mrs ◎

***WITHAM** from 229 Eastern av to the beach

15 Parsons Ruby E Mrs ◎
16 Lane Satiria Mrs ◎
22 Nugent Chas J
26 Vacant
30 Parsons Julia ◎
32 Parsons Guy S ◎
Gravel Pit road begins
27 Parsons Perry W
29 Parsons Melvin
31 Parsons Philip
Starknought Heights begins
39 Rasmussen Carl ◎
00 Hall Wm L
00 Douglas Annie D Mrs
00 Blank Philip
00 Clark Robt A
Beachcroft rd begins
49 Rowe C Nelson
Thatcher rd crosses
00 Spates Alice B Mrs gro ◎
00 Bloch Henrietta ◎

Witham St—Con

00 Shutzer Arthur A ◎
00 Vacant
Salt Island rd begins
00 Good Harbor Beach Inn
00 Brier The

WOLF HILL between Washington street and Annisquam river foot Marsh

00 Friend Walter Mrs ◎
00 Hammond Wm B ◎
00 Swett Ralph W
00 Caulkins Edwd
00 Shurtleff Frank M ◎
00 Rowe Walter
00 Heberle Chas T ◎
00 Moore Arthur W
00 Hotchkiss Edwd G ◎
00 Phillips Donald W
00 Phillips N Carleton ◎
00 McAuley Wm P ◎
00 Sloane Frank B
00 Proctor Wm A
00 Hopkins J Thos
00 Freind Stewart
00 Bergengren Roy F
00 Handy Arthur H
00 King Herbert H ◎

WONSON from 28 Rocky Neck av to Clarendon, Rocky Neck

Rocky Neck av crosses
1 Vacant
2 Wilson Henry W ◎
4 Vacant
6 Giles Chapel
8 Varney Emma M ◎
Rackliff st begins
9 Morris Antone
Wright Catherine Mrs
10 Pilgrim House
Brown Chas W ◎
Brown Huldah Mrs ◎
11 Gruppe Emile A artist ◎
12 Wellman Chas P ◎
13 Lowrie John J ◎
14 Thompson Benj ◎
17 Mixter Geo W
rear Peterkin Madeleine O Mrs
20 Nauss Chas S ◎
21 Hodgkins Benj A ◎
Stephens way ends
23 McIntire Edwin C ◎
24 Wonson Arthur Story ◎
25 Cleveland Ansley C ◎
Williams Bernice L
27 Dahlmer Ralph W
Clarendon st begins

WONSON'S COVE off Rocky Neck av and Rackliff

***WOODBURY** from 1233 Washington at Folly Cove to Edmunds avenue

4 Carlson Axel H ◎
7 Erwin Teresa K ◎
9 Robichaud Odilon J
13 Quane Wm F
16 Johnson Andrew R ◎
14 McDonnell Margt Mrs
17 Flynn Nora A Mrs ◎
19 Yungquist Anna T Mrs ◎
23 Oman Kate F Mrs ◎
48 Peterson Mikko ◎
50 Draffi Emil
Clark Wm
52 Lizzee Ernestine Mrs
00 Laakso Isaac

WOODMAN from 626 Essex av

00 Oakes Roscoe ◎
00 Stodder Emily B ◎
00 Atwater John ◎
00 Carter Raymond ◎

WOODWARD AVENUE fr Stanwood avenue to 293 Essex avenue

0 Vacant
4 Tarbox Melvin
0 Andrews Elmore ◎
0 Dorley Jos N ◎
0 Vacant
0 Parker Douglas E
0 Booker Robt E
0 Vacant
0 Sikes Walter ◎
0 Vacant
0 Vacant
0 Callahan Thos J
0 Harriman Lillian L Mrs ◎
0 Morgan Edith R Mrs
0 Thurston Chas S ◎
0 Watkins Chas H ◎
0 Smith E Mabel ◎
0 Decie Albert S
0 Biggs Orrick J
0 Vacant
0 Vacant
0 Vacant
0 Tucker Chas E ◎
0 Shepherd Wm H D ◎
0 Marchant Rutherford H ◎
0 Hill Andrew G ◎
0 Smith Mary A Mrs ◎
0 Vacant
0 Morton Arthur E
0 Vacant
0 Millett Arthur L ◎
0 Shepherd Geo C ◎
0 Woodside Annie L Mrs ◎
0 Hagerty John J
0 Selig Freeman H
0 Vacant
0 Call Arthur E ◎
0 Stacey Benj K ◎
0 Tarr Geo H ◎
0 Bishop Mabel ◎
0 Babson Albert D ◎
0 Adams Letitia Mrs
0 Field Saml ◎
0 Coy Lee ◎
0 Osgood Herman A
0 Hunt Geo E ◎
0 Locke Wilbur S ◎

YOUNG AVENUE fr 1061 Washington to High

5 Jedrey Alex
6 Lee Robt A
Sousa Albert H ◎

GLOUCESTER
Business Directory

Copyright, 1934, Sampson & Murdock Co., Boston, Mass.

The Classification of Headings is made in accordance with a Standard List adopted by the Association of North American Directory Publishers, to secure uniformity in all Directories, and to promote convenience of reference.
The * denotes headings inserted by special contract or reference to general headings

Accountants & Auditors
Sandler Sol 195 Main

Anchor Works
Cape Ann Anchor & Forge Co foot of Whittemore

Antique Dealers
Collby T Parker 110 Eastern av
Fulton Albert W 6 Tiffin whf
Joseph Louis Inc Lexington av Magnolia
Magnolia Antique Shop Lexington av Magnolia
Old Barn The 238 E Main
Peasant Shop The 73 Rocky Neck av
Poole F C Shop The Bond's Hill
Sogani & Co Inc Lexington av Magnolia
Stanton Fred W 262 E Main
Tuthill Merle K Mrs 77 Rock Neck av

***Antique Furniture Reproductions**
DODGE C FURNITURE CO off North st and Desmond av Manchester-by-the-Sea—See page 70

Apothecaries
(See Druggists)

Appraisers
SHACKELFORD FRED A 111 Main rm 7—See page 88

Architects
HANSON HALFDAN M 49 E Main
Holloran Timothy F 191½ Main
Phillips Ezra L 191½ Main
Phillips & Holloran 191½ Main
Spooner Herman W 6 Procter

***Armature Winding**
THOMPSON ELECTRIC CO 29 Wharf—See page 65

Art Goods & Bric-A-Brac
Carbone Inc 47 Lexington av Magnolia
Yamanaka & Co Lexington av Magnolia

Artists
Allen Edwd Damon 8 Clarendon
Ames Polly 199 E Main
Anderson C Oscar 11 Highland ct
Berneker Louis F 65 E Main
Bradford Marcia A, Norman av Magnolia
Craske Leonard 77 Rocky Neck av
Custis Eleanor R 75 Rocky Neck av
Deike Anna 78 Rocky Neck av
Fosdick J Wm 199 E Main
Gayler Paul 199 E Main
Glass Bertha W 199 E Main
Glass Eliz W 199 E Main
Gruppe Chas P 257 E Main
Gruppe Emile A 11 Wonson
Hale Mary P H Mrs 45 Middle
Hawkins John 40 Rocky Neck av
Hazen Grace rear 78 Rocky Neck av
Ladd Laura S rear 78 Rocky Neck av
McNulty M A rear 77 Rocky Neck av
McTighe Anne 199 E Main
McTighe M A 199 E Main
Mulhaupt Fredk J 45 Rocky Neck av
Muller Hildegarde 77 Rocky Neck av
Nordell Polly Mrs 199 E Main
Nordstrom Carl rear 73 Rocky Neck av
Peyton A Conway 4 Sayward
Peyton Bertha M Mrs 4 Sayward
Pinney C C 199 E Main
Pullinger Richd 199 E Main
Simpson Alice M 77 Rocky Neck av
Stoddard Fredk L 107 MtPleasant av
Swett Frances L 11 Hovey
Thurn Ernest 199 E Main
White Roy M 210 Eastern av
Winter Alice Beach Mrs 134 MtPleasant av
Winter Chas Allan 134 MtPleasant av
Young Gladys G 199 E Main

Artists' Materials & Supplies
Copley Frame Shop 258 E Main
Nunes' Art Store 6 Centre branch 18 Rocky Neck av

Associations & Clubs—Commercial

(See also Clubs; also Societies. Associations & Clubs are also listed with additional information under their individual names in Alphabetical Section)

Annisquam Hall Assn 1080 Wash
Cape Ann Board of Fire Underwriters 120 Main
Gloucester Chamber of Commerce 141 Main
Gloucester Real Estate Owners & Tax Payers Assn 133 Prospect
Lions Club Hotel Savoy Tues at 12:15
Rotary Club of Gloucester Hotel Savoy Mon at 12:15

Auctioneers

JOHNSON JOHN A Inc Gloucester National Bank bldg 1 Duncan—See front cover and page 75
MOREY RICHARD L 201 Main—See page 77
SHACKELFORD FRED A 111 Main rm 7—See page 88
STEELE'S GEORGE SONS 120 Main tel 2709-W—See front cover and page 75

*Authorized Electrical Starting, Lighting & Ignition Sales & Service

HART GARAGE CO Inc 447 Main tel 1608—See line on back cover and page 52

Automobile Accessories & Supplies

Davis Auto Electric 7 Rogers
ESSEX TIRE & SUPPLY CO 263 Main—See page 52
Gofkauf's Stores Inc 91 Main
Hart Garage Co Inc 447 Main
Tire Shop 9 E Main

Automobile Dealers

BUICK MOTOR CARS Gloucester Garage Co sales and service 130 Washington tel 2121—See page 51
CADILLAC AND LaSALLE MOTOR CARS Perkins & Corliss Inc sales and service 1-3-5 Middle tel 200—See page 51
"CHEVROLET MOTOR CARS" Perkins & Corliss Inc sales and service 1-3-5 Middle tel 200—See page 51
"CHRYSLER" MOTOR CARS John H Patriquin Inc sales and service 231-237 East Main tel 2800—See page 51
DIAMOND T & INTERNATIONAL MOTOR TRUCKS Roy Reed's Garage agents 67 East Main tel 1348—See page 51
"DODGE BROTHERS" MOTOR CARS Gloucester Auto Sales Co sales and service 23 Western av tel 840—See page 50
FERNWOOD GARAGE agents "Hupmobile" Cars 211 Essex av near Stanwood av WG tel 3540—See page 50
FORD SALES & SERVICE Gloucester Service & Sales Inc 5 East Main—See page 50
Gloucester Auto Sales Co 23 Western av
Gloucester Garage Co 130 Wash
Gloucester Hudson & Essex Co Inc 52 Rogers
GLOUCESTER SERVICE & SALES Inc 5 East Main—See page 50
GRAHAM PAIGE MOTOR CARS Roy Reed's Garage agents 67 East Main tel 1348—See page 51
HUPMOBILE MOTOR CARS Fernwood Garage agents sales and service 211 Essex av near Stanwood av WG tel 3540—See page 50
LAFAYETTE CARS George W Thurston Inc 7 Washington—See page 50
"NASH" CARS George W Thurston Inc 7 Washington—See page 50
PATRIQUIN JOHN N Inc Chrysler and Plymouth sales and service 231-237 East Main tel 2800—See page 51
Perkins & Corliss Inc 1 Middle
PLYMOUTH MOTOR CARS Gloucester Auto Sales Co sales and service 23 Western av tel 840—See page 50
PLYMOUTH MOTOR CARS John H Patriquin Inc sales and service 231-237 East Main tel 2800—See page 51
PONTIAC MOTOR CARS Gloucester Garage Co sales and service 130 Washington tel 2121—See page 51
THURSTON GEORGE W Inc 7 Washington—See page 50

Automobile Garages

Bass Rocks Garage 95 Bass av
Brown Brothers Company 67 Rogers
Central Garage 5 Parsons
Central Garage rear 169 E Main
Davis Garage Co 10 Magnolia av Magnolia
DeLotto Service Station rear 33 Wash
FERNWOOD GARAGE 211 Essex av near Stanwood av WG tel 3540—See page 50
GLOUCESTER AUTO SALES CO "Dodge Brothers" cars and trucks and "Plymouth" cars sales and service 23 Western av tel 840—See page 50
GLOUCESTER GARAGE CO Buick and Pontiac motor cars and G M C trucks sales and service 130 Washington tel 2121—See page 51
GLOUCESTER SERVICE & SALES Inc 5 E Main—See page 50
HART GARAGE CO Inc 447 Main tel 1608—See line on back cover and page 52
Harvey Chas A 22 Leonard
Moorland Garage 32 MtPleasant av
Morse Harwell J, Rocky Pasture rd
Parks Edwd S 159 Maplewood av
Prospect Street Garage 138 Prospect
Reed's Roy Garage 67 E Main
Rice Jos W 20 Leonard
Sloan Chas H 36 Railroad av
Taylor Street Garage 40 Taylor
Twin Elm Garage 7 Wash
Twin Light Garage 267 E Main
Wise Fredk jr, Wise pl nr Hartz

*Automobile Insurance

STEELE'S GEORGE SONS 120 Main tel 2709-W—See front cover and page 75

Automobile Repairing & Service Stations

Central Auto Laundry rear 8 Railroad av
Conant Danl M 541 Wash
FERNWOOD GARAGE 211 Essex av near Stanwood av WG tel 3540—See page 50
Gibson Wm O 248 E Main
Gloucester Auto Body Co 23 Rogers
GLOUCESTER SERVICE & SALES Inc 5 E Main—See page 50
HART GARAGE CO Inc 447 Main tel 1608—See line on back cover and page 52
Kahler Jos F 40 Taylor
Landry Winfred S 36 Railroad av
PATRIQUIN JOHN N Inc Chrysler and Plymouth sales and service 231-237 E Main tel 2800—See page 51
PERKINS & CORLISS Inc " Chevrolet" cars and trucks Cadillac and LaSalle sales and service 1-3-5 Middle tel 200—See page 51
Taylor Frank L 18 Rogers
THURSTON GEORGE W Inc 7 Washington—See page 50
Webber's Service Station 17 Mansfield
Wise Chas W 4 Parker

Automobile Tires

Dunlop Tire & Rubber Co 246 Main
ESSEX TIRE & SUPPLY Co 263 Main—See page 52
Saunders Capt Tire Shop 256 Main

***Automobile Trucks**

"CHEVROLET" TRUCKS Perkins & Corliss Inc sales and service 1-3-5 Middle tel 200—See page 51
DODGE BROTHERS TRUCKS Gloucester Auto Sales Co sales and service 23 Western av tel 840—See page 50
G M C TRUCKS Gloucester Garage Co sales and service 130 Washington tel 2121—See page 51

***Automobile & Marine Accessories & Supplies**

HART GARAGE CO Inc 447 Main tel 1608—See line on back cover and page 52

***Automobile & Truck Springs**

STANDLEY C L Depot sq Manchester Mass (repaired and installed)—See page 57

***Automobiles To Rent**

REED'S ROY GARAGE 67 E Main tel 1348—See page 51

Awning & Tent Mfrs

UNITED SAIL LOFT CO Inc Cooney's wharf 71-75 Wharf—See page 89

***Baggage Express**

REED THOMAS E Inc 6 Pearce and rear 197 E Main (Bass Rocks and Eastern Point)—See page 91

Bakers

Albee's Food Shop 40 Wash
Cake Box The 21 E Main
Clancy Mary J Mrs 416 Wash
Coull Grace E 10 Pine (custom cakes)
Feldman Saml 28 Commercial
Hildonen Geo E 330 Main
Home Food Exchange 75 Middle
Hubbard A & Son Inc 40-44 Prospect
Lawton Edmond J 16 Pleasant and whol 531 Essex av WG
Nelson Anton 5 Sargent
Old Mother Hubbard Dog Food Co 44 Prospect (whol)
Silva Jos N 46 Friend
Sunnyside Bakery 90 Main
Visnick Hyman 2 Highland
Williams Fredk G 81 Wash

Bands & Orchestras

Gloucester Fraternity Drum Corps 27 Webster
McEn Erne's Orchestra 12 Essex
Waino Band 56 Langsford

Banks

CAPE ANN NATIONAL BANK J Hollis Griffin cashier 154 Main—See page 54
CAPE ANN SAVINGS BANK Daniel T Babson treas 109 Main—See page 55
Gloucester Co-operative Bank 85 Middle
GLOUCESTER NATIONAL BANK Chester L Curtis cashier Gloucester Bank bldg 185 Main—See top lines and page 56
GLOUCESTER SAFE DEPOSIT & TRUST CO Isaac Patch pres 191-193 Main—See page 53

Barbers

Apel Harry 51 Eastern Point rd
Araujo Manuel 16 Elwell
Bradstreet Ernest P 52 Main
Brown Jas W 68 Wash
Burns Peter 40 Railroad av
Cirella Lawrence Shore rd Magnolia
Corey Saml 63 Wash
Daley Wm P 4 Main
DeMarco Henry 12 Main
Dion Silas T 1076 Wash
Dorley Jos N 4 Duncan
Doucette John H 270½ Main
Ferrant Michl 4 Eastern av
Frederickson Bros 1 Duncan
Freitas Antoine M 43 Rogers
Gagnon Fred G 2 Reynard
Gillis John D 144 Main
Grier Wm A 169½ E Main
Grillo Ralph 40 Commercial
Grimes Fredk H J 352 Main
Kelley Robt W 11 Center
Khoury Jas M 57 Maplewood av
Khoury Richd 129½ Prospect
Larson Henry P 3 Chestnut
Littlefield Frank F 113 Wash
McEachern Jas D 34 Rogers
Merchant Albion H jr 94½ Main
Morris & Wolfe 297 Main
O'Brien Terrence J 28 Duncan
Parisi Antonio 32 Wash
Parks Everett L 164½ E Main
Rodgers John 239 Main
Saari Fred R 1079 Wash
Savoy Barber & Bobber Shop 217 Main
Silva Antone J 2 Railroad av
Silva Loring A 260 Main
Sinagio Frank 18 Hancock
Tarlow Isidore R 43A Main
Thomas Louis A 273 Main
Ventimiglia Philip 5½ Main
Viator Chas H 19 E Main
Webber Isaac B 172 Main

Barbers' Supplies

Bradstreet Ernest P 52 Main

Barrel Dealers

Marshall Albert 30 Cleveland

Baths

YOUNG MEN'S CHRISTIAN ASSOCIATION 71 Middle tel 470—See page 3

Battery Dealers & Service

Gloucester Battery Station 19 E Main
Hodge & MacDonald 10 Rogers
Nally Patk J 345 Main

Beauty Shops

Beaton Helen 22 Fuller Magnolia
Broderick Beatrice B Mrs 2 Spring
Call Kathleen L Mrs 36 Comlth av
Charles of the Ritz 6 Colonial Gardens
Comer Miss Lexington av Magnolia
Conley Alice G 41 Rocky Neck av
Greenleaf Emma F Mrs 201 Main rm 2
Joyce Yvonne B Mrs 16 Church
McCarthy Mae E 119 Main
Mack Allison D Mrs 30 Riverside av
Maison de Beaute 81 Middle
Mary Ann Shore rd Magnolia
Mitchell Anthony G 71 Friend
Mooney Mary A Boulder av Magnolia
Nisbet M Lessels 11 Pleasant rm 9
Page Peggy Beauty Shop 269 Main
Princess Beauty Shoppe 148 Main
Savoy Barber & Bobber Shop 217 Main

COAL | Gloucester Coal and Lumber Co. | LUMBER
SEE PAGE 2 COKE and FUEL OIL TEL. 3060

Beauty Shops—Con
Tysver Edna F Mrs 7 Highland
Vanesta Beauty Shoppe 10 Madison av
Walker Laura Agnes 63 Eastern Point rd
Young Lydia R Mrs 74 Friend

***Beer & Ale**
MOODY WILLIAM H 258 Main tel 2845—See page 79

***Beverages—Wholesale**
BANGOR CREAMERY 7 Exchange tel 253—See page 64

Bicycle Dealers & Repairers
MacDonald Melvin D 284 Main

Bill Poster
McNulty Chas W 20 Railroad av

Billiard & Pocket Billiard Rooms
Abraham Manuel 285 Main
Barkas Theo G 10 Main
Ciluffo Jos 21 Main
Denikas Nichols 124½ Main
Fernandes Walter 305 Main
Kastrenos Peter 103 Main
Thanos Alex 94 Main

Blacksmiths
Frazier Everett 32 Wharf
Gillespie Andrew L 15 Mansfield
Griffin Henry M r 389 Main
Patriquin Geo E 52 Maplewood av
Smith Jas E 24 Commercial
STANDLEY C L Depot sq Manchester Mass—See page 57
Thistle Chas H 95 Duncan

Boarding & Lodging Houses
(See also Hotels)
Harbor Manor 5 Riggs
Jensen Andrew 43 Main

Boat Liveries
Bickford Forrest A 12 Bickford way
Hodgkins Elmer D 642 Wash
McPhee Chas, Walens Wharf
Mellow Anthony W rear 99 Duncan

Boat & Ship Builders
Christenson & Wheeler, Parker near Harbor View ct
Doyle's Boat Shop Inc 5 Parker
East Gloucester Yacht Yard Inc 3 Norwood ct
Gloucester Yacht Yards Inc, Montgomery pl
Montgomery Nicholas W, foot Ferry
Vance Harley H, Five Pound Island
Wheeler Andrew D 114 Wheeler

Booksellers & Stationers
Gardenside Bookshop 7 Colonial Garden
GLOUCESTER BOOKSHOP The 65A Middle tel 769-M—See page 57
Pegasus Stable 8 Tiffin's wharf
SHURTLEFF FRANK M 114 Main "The Waiting Room"—See page 3

***Boot & Shoe Dealers—Retail**
(See Shoe Dealers)

***Bootblacks**
(See Shoe Shiners)

***Boots & Shoes**
(For everything connected with this business not printed on this page see Shoe Headings)

Bottlers of Carbonated Beverages
Blatchford Bros 182 Wash
Davis George A Co 2 Porter

Bowling Alleys
Recreation Bowling Alleys 9 Elm

Box Mfrs—Wooden
Merchant Box Co, Willow cor Cleveland
Perkins Box Co rear 10 Sargent

***Boys' Clothing**
PHILLIPS EARL O Inc 159 Main—See page 59

***Brass Foundry**
REED GEORGE A & SON 16 Myrtle square See page 68

***Brick Dealers**
NAUSS L B & SONS Inc Railroad av opposite depot—See back bone, outside edges of book and page 80

***Brick Laying & Plastering**
FAULK BROS 6 Linwood pl and 2 Gloucester av—See page 63

Bridge Builders
HALL BROS 446 Washington—See page 63

***Builders**
PALELLI & HUNT 6 Andrews—See page 62

***Building Contractors**
GARLAND SIMON office 18 Commonwealth av shop rear 13 Pearce tel 216—See page 61
PIKE ISAAC S 29 Hartz tel 905—See page 62
SHARON JOSEPH F rear 167 E Main tel 3224—See page 61

Building Materials & Supplies
GRONBLAD ALBERT A 4 Tucker (sand, gravel and stone)—See page 63
NAUSS L B & SONS Inc Railroad av opposite depot—See back bone, outside edges of book and page 80

Buildings—Office & Public
American Legion Hall Town Hall sq
Armory The 99 Prospect
Armstrong Building 100-106 Main
Bradford Building 209 Main
Brown's Block 7 to 15 Pleasant
Brown's Hall 11 Pleasant
Busy Bee Block 86 Main
Cape Ann Savings Bank Bldg 109-113 Main

Carpenter's Hall 141 Main
Center's Block 115-121 Main
City Hall, Dale av and Warren
Coakley Building 140 Main
D E S Hall 133 Prospect
Finnish Workmen's Hall 1123 Wash
G A R Hall 47 Wash
Gilbert Home 1 Western av
Gloucester National Bank Bldg 185 Main cor Duncan
Hillside Hall 457 Wash
Historical House 27 Pleasant
Holy Name Hall 138½ Prospect
Hub Building 195 Main
Knights of Columbus 96 Middle
Independent Hall 175 E Main EG
K of C Hall 96 Middle
Kerr Building 12 Pleasant
Langsford Hall 56 Langsford
Legion Memorial Bldg, Town Hall sq
Liberty Hall 440 Essex av WG
Mansfield Hall 23 Main
Masonic Block 201 Main
Masonic Halls 201 Main and 175 E Main EG
Nelson's Block 311-313 Main
Odd Fellows' Hall 89 Main
Police Court Bldg 10 Duncan
Post Office 15 Dale av
Proctor's Building, Main cor Centre
Pythian Hall 1080 Wash
Red Men's Building 65 Middle
Safe Deposit & Trust Co's Hall 191½ Main
Savings Bank Hall 111 Main
Shepherd's Building 139-143 Main
Sinclair's Block 15-25 Duncan
Tappan Block 112-116 Main
U S Post Office 15 Dale av
Village Hall 38 Leonard, Annisquam and 1080 Wash
Wainola Hall 56 Langsford, Lanesville
West Gloucester Grange Hall 561 Essex av WG
Young Men's Christian Association 71 Middle cor Hancock

Bus Lines—Motor

Gloucester Auto Bus Co 48 Bass av

Business College

GLOUCESTER BUSINESS COLLEGE 209 Main rm 202—See page 89

Butter, Cheese & Eggs—Retail

Ames S K Inc 170 Main
BANGOR CREAMERY 7 Exchange tel 253—See page 64
Kennedy & Co 211 Main

Cabinet Makers

DODGE C FURNITURE CO off North st and Desmond av Manchester-by-the-Sea—See page 70

***Cabs**

DAVIS TAXI SERVICE B & M depot tel 101—See line on back cover and page 90

Calkers

Crawley William J, Railway av

***Canned Fish, Fruits & Vegetables**

DAVIS FRANK E FISH CO Central wharf 93 Rogers—See page 66

Carpenters & Builders

Amero W Everett 38 Bass av
Amero W Osborne rear 32 Bass av
Bertoni Jos 1045 Wash
Burgarella Jos J 4 Webster
Crispin Jos R 18 Fuller Magnolia
Frazier Danl, Walen's Wharf
GARLAND SIMON office 18 Commonwealth av shop rear 13 Pearce tel 216—See page 61
Hadley David C & Son 19 Derby
Hale John P 136 Bass av
Holmes Geo A 260 Essex av WG
McCormack Jos A 50 Maplewood av
MacDonald Ronald 35 Wharf
McDonald Chas R 8 Chapel
Michael Chas F 5 Willow
Oakes Henry L jr 396 Essex av WG
Norwood Chas A 428 Wash
PALELLI & HUNT 6 Andrews—See page 62
PIKE ISAAC S 29 Hartz tel 905—See page 62
SELIG JOHN H Great Hill Main st beyond pumping station Rockport—See page 61
SHARON JOSEPH F rear 167 E Main tel 3224—See page 61
Swett Guy S, Marshfield st
Watson Frank S 7 Howe
Wheeler Archie 131 Wheeler
Young Simon J 149 Prospect

Carpet Cleaners & Layers

Cape Ann Rug Cleaners & Upholsterers 4 Wash sq
Gloucester Carpet & Rug Cleaning Works 59 Pleasant

***Carpet & Rug Cleaners**

CAPE ANN LAUNDRY & DRY CLEANING CO 8 Parker tel 524—See page 78

Carpets, Rugs & Floor Coverings—Retail

NATIONAL HOUSE FURNISHING CO 196-198 Main tel 1904—See line on front cover
TOMPKINS C F CO (The Patillo Store) 67 Middle tel 880—See front cover and page 70

***Castings—Brass and Iron**

REED GEORGE A & SON 16 Myrtle sq—See page 68

***Cattle Dealers**

(See Live Stock Dealers)

***Cement Dealers**

NAUSS L B & SONS Inc Railroad av opp depot—See back bone, outside edges of book and page 80

***Cement Mixers For Hire**

HINES PAUL E 9 Eastern av tel 1688-M—See page 64

Cemeteries

Beech Brook 397 Essex av WG
Bridge St, Centennial av (not in active use)
Calvary (RC), Eastern av
Cherry Hill 915 Wash
Clarke's rear Bridge-st cemetery
High Street, Prospect opp Church (not in active use)
Langsford St 30 Langsford
Locust Grove junction Wash and Langsford Lanesville
Magnolia Point, Magnolia point
MtAdnah, Annisquam
MtPleasant 25 MtPleasant EG
Oak Grove 177 Wash nr Grove
Oak Hill (RC) Poplar st

Cemeteries—Con

Old Second Parish Burial Ground, Thompson st WG (not in active use)
Sea Side, Wash st Lanesville
Washington 108 Western av
Wesleyan, Wheeler st Riverdale

***Chamber of Commerce**

(See Associations & Business Clubs)

***Cheese**

BANGOR CREAMERY 7 Exchange tel 253—See page 64

China, Crockery, Glass & Earthenware —Retail

ANDREWS L E CO 117-121 Main—See page 73
Cooley's Inc Lexington av Magnolia
Ovington Bros Co, Lexington av Magnolia
Schmidt A & Son, Lexington av Magnolia

Chiropodists

McCarthy Mae E 119 Main
PETTINGILL GILBERT N 119 Main—See page 58
PURDY ALBERT H 132 Main rm 7 tel 420—See page 58

Chiropractors

Coll Archibald F 9 Chestnut

Churches

(See also Clergymen)
(Churches are also listed with additional information under their individual names in Alphabetical Section)

Baptist—
- Chapel St 9 Chapel
- First 22 Pleasant

Christian Science—
- First Church of Christ Scientist 16 Middle

Congregational—
- Trinitarian 368 Essex av WG
- Trinity, Middle cor School
- Union, Norman av cor Magnolia

Episcopal—
- StJohn's 48 Middle

Jewish—
- Congregation Ahavath Achim 14 Prospect

Lutheran—Finnish
- Finnish, Norseman av Lanesville

Methodist Episcopal—
- East Gloucester 153 E Main
- Methodist Episcopal 964 Wash
- Prospect St 80 Prospect
- Riverdale 434 Wash

Roman Catholic—
- Our Lady of Good Voyage 144 Prospect
- Sacred Heart 1035 Wash Lanesville
- StAnn's 78 Pleasant
- StAnthony's by the Sea, StLouis av
- StJoseph's Chapel, Ocean av Magnolia
- StPeter's, Sayward st

Unitarian—
- First Parish 86 Middle

Universalist—
- Independent Christian (First Universalist Society in America) 50 Middle
- Universalist 368 Essex WG
- Universalist 836 Wash at Annisquam

Other Religious Societies—
- Giles Chapel 6 Wonson Rocky Neck
- Union Chapel (summer) Flume rd Magnolia
- Salvation Army 23 Pleasant

Cigar Manufacturers

Martin Cigar Factory 15 Duncan

Cigars & Tobacco—Retail

Brown Henry C 230 Main (whol)
Tartas Jacob 243 Main
Wonson Everett P 58 Main

***Civil Engineers**

ALLEN RAYMOND C 33A Beach Manchester Mass—See page 58

Cleaners & Dyers

Boston Dye House The 261 Main
CAPE ANN LAUNDRY & DRY CLEANING CO 8 Parker tel 524—See page 78
G M I LAUNDRY CO 12-14-16 Burnham tel 1062—See page 78
Gentile Antonio 3 Main
North Shore Cleansers & Dyers 240 Main
North Shore Dyeing & Cleaning House 245 Main
Progresso Dye House 336A Main
Strand Dye House The 45 Main
Superior Dye House 53 Main

Clergymen

Barker Ralph M (B) 9 Chapel
Boivin Bertram D (Unit) 34 Summer
Bond Claude (Cong) 68 Magnolia av Magnolia
Cooper Jos H C (E) 165 Wash
Cowing Clarence J (Univ) 88 Prospect
Desmond Danl F (RC) Lake av Magnolia
Doremus Robt P (Unit) 17 Granite
Duffy Peter B (RC) 60 Prospect
Finn Wm H (RC) 1 Brightside av
Fitzgibbons Jos M (RC) 60 Prospect
Geary Jas E (RC) 60 Prospect
Geldart Wm A (B) 18 Wash sq
Gifford Hamilton M (ME) 477 Wash
Goldberg Albert (J) 140 Maplewood av
Gould J Harold (Cong) 1118 Wash
Hedrick Sam (ME) 24 Chapel
Hersey Benj B (Univ) 129 Leonard
Kendall Chas S (ME) 477 Wash
Kiley Myles D (RC) 60 Prospect
MacCallum Hugh (Cong) Agamenticus Hts
McSwiney Miles J (RC) 60 Prospect
Madden John F (RC) 1 Brightside av
Madsen Albert A (Cong) 11 Wash sq
Martins Francisco G (RC) 142 Prospect
Perry John S (RC) 142 Prospect
Rogers Wm L (Cong) 11 Wash sq
Russell Geo E (Cong) 47 Summer
Standish Revilo M (ME) 30 Summer
Suter John W jr (Epis) Revere st
Williams Chas H (Cong) Agamenticus Hts

Clothing Dealers

FROST D O CORP 11 Wharf (fishermen's outfits)—See page 59

Clothing Dealers—Men's & Boys'—Retail

Alper's Clothing Co 335 Main
Bloomberg J David 83 Main
Charvet & Fils, Lexington av Magnolia
DePinna, Lexington av Magnolia
Hub Clothing Co 195 Main
Karem J Co 197 Main
PHILLIPS EARL O Inc 159 Main—See page 59
Smith's Clothing Store 23 Main
Stacy's Clothing Store Inc 168 Main

Clothing Dealers—Women's & Misses'

Adasko Fashion Shop 211 Main
Amelie Claire Mme Lexington av Magnolia

Bromley-Shepherd Co Inc 51 Lexington av Magnolia
BROWN WILLIAM G CO 186-190 Main tel 204—See page 64
Cotton Dress Shop The 194 Main
Crosby Helen Inc Lexington av Magnolia
Empire Clothing Co 167 Main
Filene's Lexington av Magnolia
Gown Shop 279 E Main
Harpel's Specialty Shop 14 Pleasant
Harvey Miss Lexington av Magnolia (gowns)
Jay-Thorpe Lexington av Magnolia
Jonas Lexington av Magnolia
King Jean Lexington av Magnolia (sportswear)
Merrill VanZandt 9 Colonial Garden
Paramount Dress Shoppe The 222 Main
Peck & Peck Lexington av Magnolia
Reynolds & Leary 10 Pleasant
Rodgers Esther Lexington av Magnolia
Romanes & Paterson 5 Colonial Garden
Ruby Mary Inc Lexington av Magnolia
Savage Walter A 16 Main
Sol's Dress Shop 145 Main
Sportswoman Inc The Lexington av Magnolia
Thomas Retta C Lexington av Magnolia
Vincent & Co Lexington av Magnolia
West Martha Lexington av Magnolia (sportswear)

Clothing Mfrs—Men's & Boys'

CAPE ANN MFG CO 31 Commercial (pants and knickers)—See page 59
Universal Coat Co 377 Main (leather)

Clothing Mfrs—Women's & Misses'

North Shore Dress Co Inc 6 Elm

Clubs

(See also Associations & Clubs—Commercial; also Societies. Clubs are also listed with additional information under their individual names in Alphabetical Section)

Annisquam Yacht Club 21 River rd
Bay View Brotherhood 891 Wash
Club Beau Monde 12 Hancock
D E S Club 133 Prospect
D E S Club Ladies Auxiliary 133 Prospect
Eastern Point Yacht Club Inc Eastern Point rd
Magnolia Women's Club, Shore rd Magnolia
Masonic Hall Club Room 173 E Main
Men's Club Inc 32 Magnolia av Magnolia
Phalanx Club 71 Middle
West End Social Club 22 Main

Coal Dealers—Retail

Bass Rocks Coal & Wood Co 123 E Main
Cape Ann Coal Co 21 Shepherd
GLOUCESTER COAL & LUMBER CO 43 Duncan—See top lines and inside front cover
GRIFFIN & CO 50 Commercial—See page 60
Harvey S R Co The 1052 Wash
JOHN ALDEN COAL CO Whittemore st—See page 60

***Coat, Apron & Towel Supply**

MITCHELL'S COAT, APRON & TOWEL SERVICE 18 Gloucester av near Washington—See page 90

***Cod Liver Oil**

DODD A W & CO Inc 20 Pearce—See page 61

***Coke**

GLOUCESTER COAL & LUMBER CO 43 Duncan—See top lines and inside front cover
JOHN ALDEN COAL CO Whittemore st—See page 60

Cold Storage

Cape Ann Cold Storage Co Inc Fort sq
GORTON-PEW FISHERIES CO Ltd 327-331 Main branches foot of Rowe sq 95 E Main and 69 Rogers
Union Cold Storage Co 356 Main

***Commercial Organizations**

(See Associations & Business Clubs)

Confectionery—Wholesale

MOODY WILLIAM H 258 Main tel 2845—See page 79

Confectionery & Ice Cream—Retail

(See also Fruit & Confectionery)

Anastas Peter N 97 Western av
Barkas Theodore G 2 Main
DeAbreu Manuel 331½ Main
Gemmellara Luigi 14 Main
Graham Elizabeth F Mrs 621 Essex av WG
MacDonald John D 57 Pleasant
MacLellan Lillian S Mrs 733 Western av Magnolia
Morey Geo W 1064 Wash
Nickas Wm 320 Main
North Shore Ice Cream Parlor 279 Main
Olympia Sweet Shops Inc 73 Main
SAUNDERS ICE CREAM CO Chanticleer Ice Cream 53-55 Washington tel 485—See front cover and page 74
Shoris Alex 268 Main
Publicover Lewis E, Leonard cor River rd
Sugar Bowl The 244A Main
Sweet Shop The 138 Wash
Towle Ransellear 118 Main

Confectionery & Ice Cream—Whol & Jobbers

Boardman Chas F 75 Middle
Crowell John T 6 Crowell av
Moody Wm H 258 Main
Strong Chas F 270 Main

Constables

(See Miscellaneous dept)

Contractors—Building Construction—General

Bray & Andrews 14 Ledgemont av
Cape Ann Development Corp 53 Maplewood av
Curtis Russell M 151 Western av
Day John W & Son 465 Wash
GARLAND SIMON office 18 Commonwealth av shop rear 13 Pearce tel 216—See page 61
Johnson Bros 371 Main
Monroe Ernest W 4 Madison av
Morris Henry H 18 Highland
PALELLI & HUNT 6 Andrews—See page 62
Pomeroy Edwd A 5 Hammond
POMEROY JOHN S CO 135 E Main tel 1005-W res tel 1005-R—See page 63
SELIG JOHN H Great Hill Main beyond pumping station Rockport—See page 61
SHARON JOSEPH F rear 167 E Main tel 3224—See page 61
Strong Roland B 2 Beachmont av
Talvitie John 19 Brierwood

***Contractors—Heating & Plumbing**

NOBLE E G 19 East Main tel 100 and 1095 See page 85

Contractors—Mason

Ballou Dennis C, Englewood rd Magnolia
Bolles Chas S 24 Cleveland
FAULK BROS 6 Linwood pl and 2 Gloucester av—See page 63
Gott Costello D 883 Wash
Hart Chas H 159 Essex av
Hart Nathaniel W 280 Essex av WG
Manning Thos H 41 Reynard
Pearson Eric G 43 Eastern av
Pomeroy John S Co 135 E Main
Pratt Chas R 17 Maplewood av
Ricker Perley G 134 Leonard
Ricker Wm H 117 Leonard
Sleep Saml T 455 Wash

Convents

StAnn's 70 Pleasant

***"Coolerator" Refrigerators**

CAPE POND ICE CO 105½ Main and 107 Eastern av—See top lines and opp inside back cover

Corsetieres

Favorite Corset Shop 11 Wash
Josephine Corset Shop 12 Pleasant

***Cotton Lines**

LINEN THREAD CO Inc The 105 Maplewood av—See page 67

***Cotton Lines & Tackle**

NATIONAL NET & TWINE Division of Ludlow Sales Corp 375 Main—See page 67

***Counters & Store Fittings**

NAUSS L B & SONS Inc Railroad av opp depot—See back bone, outside edges of book and page 80

***Cream**

BANGOR CREAMERY 7 Exchange tel 253—See page 64
SPITTLE BROS DAIRY 17 Addison tel 1291 See page 81

Credit Reports

North Shore Credit Assn 120 Main rm 9

***Cutlery—Retail**

GRAY CHARLES J & SONS Inc 129 Main—See top lines and page 90

***Cypress Wood**

NAUSS L B & SONS Inc Railroad av opp depot—See back bone, outside edges of book and page 80

Decorators

Collins Ruth 41 Lexington av Magnolia

Dental Laboratory

Gloucester Dental Laboratory 119 Main

Dentists

Aery Thos 119 Main
Andrews Earle R 48 Pleasant
Broder Benno M 209 Main rm 201
Burnham J Fletcher 156 Main
Callahan Wm J 11 Pleasant rms 1-2
Courant Reginald 8 Hancock
Cunningham Ralph E 201 Main rm 3
Fialho Jos A 18 Pleasant
Harty Wm F 120 Main rm 1
Lourie Nicholas R 126 Main
McLean C Percy 132 Main rm 3
Morrow Herbert J 11 Pleasant rm 5
Nelson Chas C 4 Pleasant
Newell Geo H 18 Pleasant
Nichols Geo C 132 Main rm 8
Pomeroy Irving H 11 Pleasant rm 5
Pomeroy Irving H jr 11 Pleasant rm 5
Powers Walter J 12 Pleasant rm 8A
Taylor Geo H 201 Main rm 12

Department Stores

BROWN WILLIAM G CO 186-190 Main tel 204—See page 64
Gorin's Stores 199 Main

Department Stores—5 cents to $1.00

Grant W T Co Inc 181 Main
Kresge S S Co 128-130 Main
Newberry J J Co 207 Main
Woolworth F W Co 205 Main

***Deposit Company**

GLOUCESTER SAFE DEPOSIT & TRUST CO 191-193 Main—See page 53

***Dining Rooms**

HOTEL SAVOY 215 Main cor Water—See page 74

***Directory Publishers**

SAMPSON & MURDOCK CO 179 Lincoln Boston—See page 87

***Dormitory Rooms for Men**

YOUNG MEN'S CHRISTIAN ASSOCIATION 71 Middle tel 470—See page 3

***Drain Pipe & Fittings**

NAUSS L B & SONS Inc Railroad av opp depot—See back bone, outside edges of book and page 80

Dressmakers

Avedisian Ruth H P Mrs 10 Columbia
Colby Josephine C 9 Foster
Condon Ellie 271 E Main
Crowle Lizzie M Mrs 1034 Wash
Ewer Eliz A Mrs 14 Orchard
Harrison Emma F 1 Mason ct
Lawrence Vulant P 138½ Prospect
Low Lue E 22 Western av
Michaelson Esther 4 Railroad av
Nichols Seviah 8 Columbia
Quimby Rose A 195 Main
Tebo Belle M Mrs 58½ Main

Druggists

Barker Fred A 134 Main
Clark Drug Co Inc 237 Main
COMEAU LEO E 276 Main tel 58—See line on back cover
Douglass Geo W 135 Wash
East Gloucester Pharmacy Inc 195 E Main
Foster & Co 1068 Wash
Gorman's Drug Store 5 Main
Lane Fredk 79 Wash
McMillan Winslow W 76 Prospect
Muller Pharmacy 388 Main
Sullivan Frank B 108 Main
Vieira Alphonso 133A Prospect
Vieira Oliver F 3 Fuller Magnolia
Wetherell's Drug Store 178 Main

Druggists Sundries

Sterling Store Inc 171 Main

Tel. 610 | GLOUCESTER NATIONAL BANK 185 MAIN STREET | See page 56

Dry Goods—Retail

Brown William G & Co 186-190 Main and 7-15 Pleasant
Feldman Wm 437 Main
Fertig's Lexington av Magnolia (linens)
Foulke & Foulke Lexington av Magnolia (linens)
Goldman Benjamin 250 Main
Grande Maison DeBlanc, Lexington av Magnolia (linens)
McCutcheon Jas & Co, Lexington av Magnolia (linens)
McKenney Ernest W 130 Wash
Schred Benjamin 210 Main (remnants)
Shoket's Max Dry Goods Store 229 Main
Tremont Dry Goods Store 153 Main
Trousseaux Shop, Lexington av Magnolia (linen)
Walpole Bros Inc, Lexington av Magnolia (linen)
Zarou Trousseaux Shops Inc, Lexington av Magnolia (linens)

Eating Houses

(See Restaurants & Lunch Rooms)

***Electric Lamps**

BIRDSEYE ELECTRIC COMPANY 51 Commercial tel 3100 (mfrs)—See page 65

Electric Light Company

Gloucester Electric Co 102 Main power station 26 Vincent

***Electric Refrigerators**

BROWN WILLIAM G CO 186-190 Main tel 204 (General Electric)—See page 64
HALL C A RADIO SHOP 5 Centre tel 779—See page 88

***Electrical Appliances**

HALL C A RADIO SHOP 5 Centre tel 779—See page 88
HOWARD JOHN F 19 Main—See page 65

Electrical Appliances & Equipment

BIRDSEYE ELECTRIC COMPANY 51 Commercial tel 3100 (mfrs)—See page 65

Electrical Contractors

Cooney T & Co 33 Wharf
Coose Geo H 15 Essex
HOWARD JOHN F 19 Main—See page 65
MacDonald Frank L, MtAnn rd
MacDONALD JOHN J 15 Washington tel 473-W—See page 65
Rice Charles E 10 Middle
Sanderson Arthur C 6 Davis
THOMPSON ELECTRIC CO 29 Wharf—See page 65

***Electrical Service & Supplies**

HOWARD JOHN F 19 Main—See page 65

Electrical Supplies & Repairing

Birdseye Electric Co Inc 51 Commercial (incadescent bulbs)
GRAY CHARLES J & SONS Inc 129 Main—See top lines and page 90
Lord Eugene R 63½ Wash

***Electricians**

HOWARD JOHN F 19 Main—See page 65

***Embalmers**

BROWNE GEORGE L 30 Main tel 1202-W—See front cover and page 69
GREELY JAMES C 83-85 Pleasant—See page 69
PIKE WILLARD S 75 Washington tel 884-W See back cover and page 69

Employment Agency

Cape Ann Employment Bureau 209 Main rm 202
Martin Arvilla M Mrs 25 Chapel

Engineers—Civil

ALLEN RAYMOND C 33A Beach Manchester See page 58
Spooner Herman W 6 Procter

Engineers—Consulting

Smith Herbert E foot Whittemore

Engines—Marine

Love John T 31 Wharf (repairing)
McLaughlin J J Machine Co Inc 48 Rogers

***Excavating & Grading**

POMEROY JOHN S CO 135 E Main tel 1005-W res tel 1005-R—See page 63

Express Companies

Railway Express Agency Inc 31 Railroad av

Expressing & Moving

Boynton Wallace J 48 School
Burke's Express 30 Duncan
Eastern Point and Bass Rocks Baggage Express, T E Reed Inc 6 Pearce
Ford's Express 17 Duncan
Harvey Bros 22 Leonard
Presson Express Co 69 Main
REED THOMAS E Inc 6 Pearce and rear 197 East Main—See page 91
REED'S MOTOR TRANSPORTATION SERVICE 6 Pearce and rear 197 E Main (Boston and Gloucester)—See page 91
Rice Jos W 20 Leonard
Union Transportation Co 25 Pearl

***Fancy Goods**

(See Notions & Fancy Goods)

***Fire Insurance**

STEELE'S GEORGE SONS 120 Main tel 2709-W—See front cover and page 75

***Fish—Canned**

DAVIS FRANK E FISH CO Central wharf 93 Rogers—See page 66

Fish Dealers—Retail

Alexander John F 227 E Main
Chard & Wilkinson 33 River rd Annisquam
Crown Sea Food Co 17 Rogers (mail orders)
Davis Clarence T 51 Leonard
DAVIS FRANK E FISH CO Central wharf 93 Rogers (mail orders)—See page 66
Gamradt John W 87 Friend
McGrath Andrew 34 Wash

Fish Dealers, Retail—Con

McPhee Chas Walen's Wharf (lobsters)
Main Street Fish Market 7 Main
Nichols Henry B 25 Parker (lobsters)
Oliver Manuel 1072 Wash
Ramos Joaquim J 5 Fair
Smith Jeremiah M 139½ Prospect
Walsh Geo 20 Rogers (clams)
Webber Benj S 2 Bass av

Fish Dealers—Wholesale

Booth Fisheries Co 213-219 E Main
Chianciola John 4 Railway av
CHISHOLM JOHN FISHERIES CO 35 Wharf See page 66
Consumer's Fish Co Inc 17 Rogers
Davis Bros Fisheries Co 49 Rogers
GORTON-PEW FISHERIES CO Ltd 327-331 Main branches foot Rowe sq 95 E Main and 69 Rogers
Grover & Thurston foot Parker st
Mattlage Charles F & Sons Co Mattlage whf foot Duncan
Murray & Tarr, Fort sq
O'Brien Patk J & Co 13 to 17 Parker
Perry Alvah L, Parker (salt)
Producers Fish Co Fort wharf
Progressive Fish Wharf Inc 88 Commercial
Re Joseph rear 99 Duncan
Shoares Gerry rear 237 E Main
Smith Frank F & Co 61 Wharf
Smith Harvey C & Son 17 Rogers
Tysver Edna F Mrs Pinkham's wharf 169 East Main
Tysver Peter O rear 229 East Main
Williams John D rear 229 East Main
Witham Benjamin F & Son 80 Eastern av

Fish Hooks & Fish Knives

LOTHROP L D SONS 68-70 Duncan—See page 68

Fishermen's Outfits

CHISHOLM JOHN FISHERIES CO 35 Wharf See page 66
FROST D O CORP 11 Wharf—See page 59
Harding Edward 44 Rogers
LOTHROP L D SONS 68 to 70 Duncan—See page 68
Nelson J M 309 Main
Richards Jos S 118 Duncan
Rudolph Wylie C 104 Duncan

***Fishing Lines**

NATIONAL NET & TWINE Division of Ludlow Sales Corp 375 Main—See page 67

***Fishing Lines & Tackle**

EDERER R J COMPANY 53 Duncan—See page 67
LINEN THREAD CO Inc The 105 Maplewood av—See page 67

***Five & Ten Cent Stores**

(See Department Stores 5 cents to $1.00)

***Flooring Contractors**

PIKE ISAAC S 29 Hartz tel 905 (Tile-Tex) See page 62

***Floors Resurfaced**

PIKE ISAAC S 29 Hartz tel 905—See page 62

Florists—Retail

CORLISS BROS Inc 9 Procter tel 581—See page 83
Curtis S Sons 272 Wash
GLOUCESTER FLOWER SHOP 135 Prospect tel 897—See page 68
Goulart Jos F 135 Prospect
Merchant Percy A 80 Bass av
Merchant Percy W 35 E Main
Morris Wm E 102 MtPleasant av
Pulsifer & Webber Inc 230 Wash
Rogers Elliott C 717 Washington Annisquam and 77 Middle
WARD CHESTER G 654 Western av Magnolia tel 1488—See page 78
Wonson John F 86 Eastern av

***Flour & Grain—Retail**

HODGKINS' D B SONS 30 Pearl cor Railroad av tel 90 and 91—See page 71

***Flowers For All Occasions**

GLOUCESTER FLOWER SHOP 135 Prospect tel 897—See page 68

***Flue Lining**

NAUSS L B & SONS Inc Railroad av opp depot—See back bone, outside edges of book and page 80

***Fog Horns**

LOTHROP L D SONS 68 to 70 Duncan—See page 68

***Food Specialties**

DAVIS FRANK E FISH CO Central wharf 93 Rogers—See page 66

Foresters

CORLISS BROS Inc 9 Procter tel 581—See page 83

Founders—Brass, Bronze & Aluminum

Reed George A & Son, Myrtle sq

***Founders—Brass & Iron**

REED GEORGE A & SON 16 Myrtle sq—See page 68

Fruit Dealers—Retail

Arthur Fruit Co 122 Main
Cape Ann Fruit Co 27 Wash
Corliss Bros Inc 385 Wash
Gloucester Fruit Co 38 Main
Greenland Fruit Co 24 Wash
Herrick Arthur E 146 Main
North Shore Fruit Store 226 Main
Pett Louis 232 Main

***Fuel Oils**

GLOUCESTER COAL & LUMBER CO 43 Duncan—See top lines and inside front cover
JOHN ALDEN COAL CO Whittemore st (and range oil)—See page 60
KINGHORN WILLIAM A 54 Broadway Rockport tel 989—See page 91

***Funeral Designs**

GLOUCESTER FLOWER SHOP 135 Prospect tel 897—See page 68

Funeral Directors

BROWNE GEORGE L 30 Main tel 1202-W—See front cover and page 69
Burgess Elmer F 220 Main
GREELY JAMES C 83-85 Pleasant—See page 69
PIKE WILLARD S 75 Washington tel 884-W—See back cover and page 69

Fur Dealers & Furriers

Ludwig, Lexington av Magnolia

***Fur Storage**

G M I LAUNDRY CO 12-14-16 Burnham tel 1062—See page 78

Furnaces & Ranges

(See Stoves & Ranges—Retail)

Furniture Dealers—Retail

Cape Ann Furniture Co 1 and 3 Water cor Main
DODGE C FURNITURE CO off North st and Desmond av Manchester-by-the-Sea (manufacturers)—See page 70
NATIONAL HOUSE FURNISHING CO 196-198 Main tel 1904—See line on front cover
North Shore Furniture Co 161 Main
Pattillo Store The 67 Middle
TOMPKINS C F CO (The Pattillo Store) 67 Middle tel 880—See front cover and page 70

Furniture Dealers—Secondhand

Noyes Frank C 115 Rogers
Selig Freeman H 383 Main

Furniture Repairers

DODGE C FURNITURE CO off North st and Desmond av Manchester-by-the-Sea—See page 70

***Garages**

(See also Automobile Garages)

REED'S ROY GARAGE 67 East Main tel 1348—See page 51

***Gardeners—Landscape**

WARD CHESTER G 654 Western av Magnolia tel 1488—See page 78

***Gas Appliances**

GLOUCESTER GAS LIGHT CO 96-98 Main tels 570 and 571—See page 70

Gas Company

GLOUCESTER GAS LIGHT CO 96-98 Main—tels 570 and 571—See page 70

***Gas Refrigeration**

GLOUCESTER GAS LIGHT Co 96-98 Main tels 570 and 571 (Electrolux)—See page 70

Gasolene & Oil Service Stations

Anderson Alf M jr 8 Railroad av
Becker Chas E 94 Concord WG
Bianchini Ernesta Mrs 95 Langford
Bocken Claude F 449½ Western av
Cardos Manuel 46 Bass av
East Gloucester Filling Station 120 E Main
Graham & Morton 1 Railroad av
Gulf Refining Co 321 Main
HART GARAGE CO Inc 447 Main tel 1608—See line on back cover and page 52
Nelson Nicholas 605 Western av Magnolia
Norwood & Goozey 123 Wash
Pickering Jack 165 Western av
Rice M Robt 446 Essex av WG
Standard Oil Co N Y 73 Essex av 2 Rogers and 593 Western av Magnolia

***General Contractors**

PALELLI & HUNT 6 Andrews—See page 62
SHARON JOSEPH F rear 167 E Main tel 3224—See page 61

Gift Shops

Atelier The, Lexington av Magnolia
Bellows The 28 Norman av Magnolia
Brown Tea Pot Shop 3 Eastern Point rd
Cleveland Gertrude I, Lexington av Magnolia
Come and See Shop 11 Eastern Point rd
DiPersio Columbia Mrs 28 Norman av Magnolia
Fireside The 16 Pleasant
Hodgkins Virginia L Mrs 40 Rocky Neck av
Houghton Sarah C Mrs 98 MtPleasant av
Parenti Sisters 3 Eastern Point rd
Shop Modernique, Lexington av Magnolia
Steerage The, Ledge lane
Walker Laura Agnes 63 Eastern Point rd
Wilson Jeanne J Mrs 39A Rocky Neck av
Wool Shop The 75 Rocky Neck av

***Glue For Photograph Engraving**

ROGERS ISINGLASS & GLUE CO 210 Eastern av tel 1182—See page 71

Glue Manufacturers

ROGERS ISINGLASS & GLUE CO 210 Eastern av tel 1182—See page 71
Russia Cement Co works off Essex av beyond Bond near railroad

Golf Clubs & Courses

Bass Rocks Golf Club, Beach rd nr Brightside av

Granite Dealers & Works

JOHNSON J LEONARD 88 Granite Rockport—See page 72
Tognazzi Bros Co 40-42 Poplar

***Granite Quarries & Dealers**

JOHNSON J LEONARD 88 Granite Rockport—See page 72
TOGNAZZI BROS CO 40-42 Poplar—See page 81

***Granite & Marble Workers**

CLEARY DANIEL E rear 20 Main tels 518-13—See page 81

***Greenhouse Stock**

NAUSS L B & SONS Inc Railroad av opp depot—See back bone, outside edges of book and page 80

***Grist Mills**

HODGKINS' D B SONS 30 Pearl cor Railroad av tels 90 and 91—See page 71

Grocers—Retail

ATLANTIC SUPPLY CO 37 Rogers—See page 73
Bearse Madison J 215 Essex av WG
Bertolino Angelo 15 Commercial
Bianchini Ernesta Mrs 95 Langsford
Boulevard Grocery 49 Western av
Bray Alphonso H 19 Sumner WG
Burgarella Frank 56 Taylor
By-Rite Market 386 Main
Cape Ann Grocery 36 Wash
Carreiro Antonio P 17 E Main
Chard & Wilkinson 44 Leonard
Chisholm Edwd J 46 Granite
Cliff's Market 84 Gloucester av and 39 Perkins
Cloverdale Co 264½ Main
Costa Roger E 147 E Main
Crowley Thos 73 Pleasant
Economy Grocery Stores 64 Wash
Ellis Mary Mrs 13 Cedar

General Insurance | CUNNINGHAM & KERR | Life Annuities
See page 77 Tel. 3280

Grocers, Retail—Con

Favazza Peter 37 Commercial
Feldman Saml 23 Maplewood av
First National Stores Inc 15 Bass av 193 E Main 10 Elwell 58 Friend 29 Lookout 115, 147, 204 and 349 Main 83 Maplewood av 101 Pleasant 74 and 138 Prospect 57, 74, 129 and 1076 Washington and 99 Western av
Fossa Jos R 274 Wash
Francis Anna Mrs 27 Perkins
Frontiera Jos 42 Commercial
Frontiero Salvatore 85 Commercial
Fuller Wm J 62 Grove
Gabry Eli F 559 Essex av WG
Garrett Chas A 65 Duncan
George Jos 178 Wash
Gounaris Geo 73 Centennial av
Grace Mary C Mrs 78 Friend
Great Atlantic & Pacific Tea Co 18 and 138 Main 49 and 196 Wash 1 Webster and Raymond st Magnolia
Hildonen Matti 1084 Wash
Ingersoll Wm 406 Wash
Jodrey Annie E Mrs 94 Duncan
Joseph Geo 104 Maplewood av
Joseph Herbert J 65 Maplewood av and 9 Warner
Kyrouz Thos N 35 Sargent
Lane Austin 537 Wash
Lane Ernest R 410 Wash
Luster Jos J 91 Maplewood av
Macauley Sarah J 84 Duncan
MacKinnon John A 126 Maplewood av
Magnolia Fruit & Meat Market Raymond st Magnolia
Morse Howard E 92 Western av
Nason Wm W 300 Essex av WG
Nickas Antonio 156 Prospect
Nickas Ourania Mrs 24 Eastern av
Nicolosi Salvatore 71 Duncan
Oakes Bros 71 Eastern av
O'Keiff Fredk 408 Essex av WG
Owl Grocery 55 Prospect
Parisi Grace Mrs 45 Commercial
Parsons Russell E 227 Eastern av
Powler Frank 158 E Main
Prowse Tidd 22 Fuller Magnolia
Quality Food Shop 6 Sargent
Railroad Ave Market 39 Pearl
Rust Frank B 103 Wash
Ryan Paul M 1 Traverse
Salah Kalal 9 Sargent
Salah Rose Mrs 4 Sargent
Sargent Herbert K 2 Andrews
Saturday Public Markets 158 Prospect
Scola Giovanni 77 Commercial
Scola Lawrence 46 Fort sq
Shepherd's Grocery 6 Elm
Silva Jas B 52 Friend
Silva Jos C 92 Friend
Silva Jos P 7 MtVernon
Silva Manuel P 937 Wash
Smith E Morton, Long Beach
Smith Roland H 129 Prospect
Spates Alice B Mrs, Thatcher rd cor Witham
Star Grocery 21 Friend
Stella Chain Stores 24 Main
Stevens Harry G 106 Centennial av
Tarr Osborne J 273 E Main
Tibbetts Agtha C Mrs 328 Essex av WG
Tucker B Franklin 85A Wheeler
Ventimiglia Madeline Mrs 31 Main
Vicari Carolina Mrs 898 Wash
Vicari Jos 963 Wash
Walen Arthur L 66 E Main
Warner Stephen B 185 Wash
Welch Geo R 194 Eastern av
Whalen Bartholomew A 108 Pleasant
Witham Karl I 57 Eastern av

Grocers—Wholesale

S & Q Sugar Co 9 Derby

***Gutters & Conductors**

NAUSS L B & SONS Inc Railroad av opp depot—See back bone, outside edges of book and page 80

Gymnasium

YOUNG MEN'S CHRISTIAN ASSOCIATION 71 Middle tel 470—See page 3

Hairdressers—Ladies'

(See Beauty Shops; also Barbers)

Halls

(See Buildings—Office & Public)

Hammock Mfrs

UNITED SAIL LOFT CO Inc Cooney's wharf 71-75 Wharf—See page 89

***Hard Wood Lumber**

NAUSS L B & SONS Inc Railroad av opp depot—See back bone, outside edges of book and page 80

Hardware Dealers—Retail

ANDREWS L E & CO 117-121 Main—See page 73
ATLANTIC SUPPLY CO 37 Rogers (ship)—See page 73
Gray Chas J & Sons Inc 129 Main
McLellan Rufus 1108 Wash
NAUSS L B & SONS Inc Railroad av opp depot—See back bone, outside edges of book and page 80
Scott Walter T 5 Rogers
Smith J Raymond 64 Main
SMITH L E COMPANY 221, 223 Main and 169 E Main—See back cover and page 73

Harness Makers

Gibbs W A & Son 68 Rogers

Hat & Cap Dealers—Retail

PHILLIPS EARL O Inc 159 Main—See page 59

Hay & Straw Dealers

HODGKINS' D B SONS 30 Pearl cor Railroad av tel 90 and 91—See page 71

***Heating Apparatus—Gas**

GLOUCESTER GAS LIGHT CO 96-98 Main tels 570 and 571—See page 70

***Heating Contractors**

AMERO JOHN D 120 Granite, P C Rockport tel 2476—See page 86
CAMERON HARVEY J 7 Pearce—See page 85

JOHNSON A L & CO 8 Magnolia av Magnolia See page 86
NOBLE E G 19 E Main tels 100 and 1095—See page 85
SMITH L E COMPANY 221-223 Main—See back cover and page 73

***Heating Engineers**

CAMERON C F CO Inc 65 Wharf—See page 86

Homes

Gilbert Home for Aged and Indigent Persons 1 Western av
Huntress Home for Old Ladies of Native Birth 110 Prospect

Horse Shoers

(See Blacksmiths)

Hosiery Mfrs

Gloucester Knitting Mills Inc 33 Maplewood av (ladies' full fashioned)

Hospital

Addison Gilbert Hospital 298 Wash

***Hot Water & Steam Heating**

ANDREWS L E & CO 117-121 Main—See page 73
FERRON P H & CO 351 Main tel 1289-W res tel 1289-R—See page 85

Hotels

Brier The (John K Thurston, Cora H Grover) Witham cor Salt Island rd (summer)
Brynmere (Helen and Jas A Manion), Cambridge av (summer)
By-Water Inn (A B Clark) Cambridge av Annisquam
Cove Villa and Cottages (Margt A Sheedy) 5 Eastern Point rd (summer)
Delphine The (Simpson Lyle) 51 Eastern Point rd (summer)
Fair View (Georgia A Renton) 52A Eastern Point rd (summer)
Folly Cove Inn (Mrs Idah R Austin) 3 Mason sq
Good Harbor Beach Inn (Edwin C McIntire) Witham cor Salt Island rd Brier Neck (summer)
Hawthorne Inn (Thomas W White) Hawthorne lane (summer)
Hesperus Villa (Mrs Elizabeth M Rogers) Hesperus av Magnolia (summer)
HOTEL SAVOY Arthur B Frazier prop 215 Main cor Water—See page 74
Hotel Thorwald Inc, Atlantic rd Bass Rocks (summer)
Inner Harbor Inn (Florence Cunningham, Mrs Frances Evans) 14 Clarendon
Long Beach Hotel (Louis Cavagnaro) Long Beach (summer)
Merrill Hall and Cottages (George C Crosby) 20 Eastern Point rd (summer)
Moorland The, E D Parsons mgr Atlantic rd ft Haskell
North Shore Inn The (Mrs Susan H Lawrence) Hesperus av Magnolia (summer)
Oak Grove Inn (Mrs Hilda J Carlson) 45 Magnolia av Magnolia (summer)
Oceanside The (George C Krewson Jr) Lexington av Magnolia (summer)
Perkins Inn (Margaret G Walsh) Lexington av Magnolia
Pilgrim House (Mrs Huldah Brown) 10 Wonson (summer)
Rockaway Hotel (Wm A Publicover) 7 and 10 Rackliff (summer)
Seacroft Inn (Lillian T Day) 66 Eastern Point rd
Sunset House (Henry Arseneault) 29A Magnolia av Magnolia (summer)
Tavern The (W H Smith) 30 Western av
Thorwald Hotel (Mrs Lucy A Jackman) Atlantic rd Bass Rocks E G (summer)
White Villa The (Thomas Elcock) Ocean av Magnolia (summer)

House Furnishing Goods—Retail

NATIONAL HOUSE FURNISHING CO 196 and 198 Main tel 1904—See line on front cover
TOMPKINS C F CO (The Patillo Store) 67 Middle tel 880—See front cover and page 70

Household Appliances

SMITH L E COMPANY 221-223 Main (Frigidaire, Maytag Washer, Ironrite Ironer—sales and service)—See back cover and page 73

Ice Dealers

CAPE POND ICE CO 105½ Main and 107 Eastern av (also "Coolerator" refrigerators)—See top lines and opp inside back cover
Hygienic Ice & Wood Co 123 East Main
Service Ice Co 4 Willow

Ice Cream Mfrs

Presson Ice Cream Co 87 Rogers
SAUNDERS ICE CREAM CO (Chanticleer Ice Cream) 53-55 Washington tel 485—See front cover and page 74
White House Ice Cream Co Inc 30 Railroad av

Ice Cream Parlors

Dutchland Farms Inc, Thatcher rd cor Witham
Galber Isa 67 Main
Galber Jacob 295 Main
SAUNDERS ICE CREAM CO (Chanticleer Ice Cream) 53-55 Washington tel 485—See front cover and page 74

Ice Cream—Wholesale

SAUNDERS ICE CREAM CO (Chanticleer Ice Cream) 53-55 Washington tel 485—See front cover and page 74

***Incandescent Lamps**

BIRDSEYE ELECTRIC COMPANY 51 Commercial tel 3100 (mfrs)—See page 65

Insurance Agents

BABSON F J & CO Trust Co bldg 191½ Main See page 77
CUNNINGHAM & KERR 111 Main—See top lines and page 77
Davis Gilbert 57 Maplewood av
ELWELL WARREN A Trust Co bldg 191½ Main—See page 77
Fanning Margt G 4 Shepard
Hersey Cheever L 45 Beacon
JOHNSON JOHN A Inc Gloucester National Bank bldg 1 Duncan—See front cover and page 75
MAHONY G EVERETT Inc 201 Main rm 11—See back cover and page 76
MOREY RICHARD L 201 Main—See page 77
Presson Alfred E 16 Pleasant
STEELE'S GEORGE SONS 120 Main tel 2709-W—See front cover and page 75

Insurance Companies

AMERICAN EMPLOYERS' INSURANCE CO 201 Main rm 11—See back cover and page 76
Boston Mutual Life Ins Co 120 Main rm 7
EMPLOYERS FIRE INS CO 201 Main rm 11 See back cover and page 76
EMPLOYERS LIABILITY ASSURANCE CORP Ltd The 201 Main rm 11—See back cover and page 76
John Hancock Mutual Life Insurance Co 86 Main rm 3
Johnson John A Inc 1 Duncan
Liberty Mutual Insurance Co 148 Main
Metropolitan Life Insurance Co 219 Main
Prudential Life Insurance Co 119 Main
United Mutual Insurance Co 148 Main

***Iron Foundry**

REED GEORGE A & SON 16 Myrtle square See page 68

***Isinglass Manufacturers**

(See Glue Mfrs)

Jewelers—Retail

(See also Watchmakers and Jewelers)

Blanchard Wm E 125 Main
BOUGHTON EMERSON S 9 Centre—See line on back cover
Counihan Thos F 238 Main
Hodgson Kennard & Co, Lexington av Magnolia
Mawhinney Harry F 42 Main
Rogers George K 150 Main
Rogers John 209 Main rm 206
Thompson F S 164 Main

Junk Dealers

Comeau Jos H 23 Wharf
Kline Louis 126 Eastern av
Linsky M & Sons 34 Sargent
Stone Hyman 51 Maplewood av

***Kodaks**

GRAY CHARLES J & SONS Inc 129 Main—See top lines and page 90

Labor Organizations

(Labor organizations are also listed with additional information under their individual names in Alphabetical Section)

Barbers No 375 Matthew W Cooney sec-treas 5 Cedar
Central Labor Union 158 Main
Cigarmakers No 324 Christian D Saunders sec-treas 55 Warner
Musicians No 324 Wm B Colby treas 15 Madison av
Painters No 176, 86 Main rm 5
Plumbers & Steamfitters No 482 Earle R Palk 28 Warner
Quarry Workers No 81, 56 Langsford Lanesville

Ladies' Tailors

Spierto Frank, Lexington av Magnolia

Lamps—Mfrs

BIRDSEYE ELECTRIC COMPANY 51 Commercial tel 3100—See page 65

Landscape Architects & Gardeners

CORLISS BROS Inc 9 Procter tel 581—See page 83
WARD CHESTER G 654 Western av Magnolia tel 1488—See page 78

Laundries

CAPE ANN LAUNDRY & DRY CLEANING CO 8 Parker tel 524—See page 78
Colonial Laundry 12 Burnham
G M I LAUNDRY CO 12-14-16 Burnham tel 1062 summer branch 1 Montgomery pl—See page 78
SNOW WHITE LAUNDRY 16 Main tel 3023 and 12 Lothrop Beverly—See page 78

Laundries—Chinese

Chin Sing 55 Pleasant
Fang Yee 40 Main
Fun Charlie L 1 Pearce
Goon-Pat Charlie 284½ Main
Goon Toy 70 Wash

Lawyers

Bernstein Melvin I 195 Main
Buckley M Francis 11 Pleasant rm 11
Burke John J 11 Pleasant rm 15
Burke John J jr 11 Pleasant rm 15
Clark C Richd 11 Pleasant rm 3
Clark Wm G 11 Pleasant rm 3
Davis R Chandler 191½ Main
Friend Weston U 132 Main rm 4
Hatch Wm J 132 Main rm 6
King Walter C 111 Main rm 2
Kline I Irving 12 Pleasant rm 10A
MacInnis William J 17 Pleasant
MacInnis & Wonson 17 Pleasant
Marshall James Manuel 11 Pleasant rm 18
Merchant Earle T 111 Main rm 1 and 19 Bass av
Parsons Carleton H 11 Pleasant rm 12
Simonds Lincoln S 111 Main rm 12
Smith Homer H 120 Main rm 9
Tarr A Myron 9 Wash and 12 Beacon
Tarr Fredk H 111 Main rm 6
Tarr Fredk H jr 111 Main rm 6
Whalen Sylvester F 8 Cedar
Wilson Ralph W 111 Main rm 1
Wonson Carlton W 17 Pleasant
York Sumner D 111 Main rm 2

***Lending Libraries**

GLOUCESTER BOOKSHOP The 65A Middle tel 769-M—See page 57

***Liability Insurance**

STEELE'S GEORGE SONS 120 Main tel 2709-W—See front cover and page 75

Libraries

DIRECTORY LIBRARY Chamber of Commerce
GLOUCESTER BOOKSHOP The 65A Middle tel 769-M—See page 57
Magnolia Library, Lexington av cor Norman av
Sawyer Free Library 88 Middle
Village Hall Library 38 Leonard
Young Men's Christian Association 71 Middle

***Life Insurance**

STEELE'S GEORGE SONS 120 Main tel 2709-W—See front cover and page 75

Lime, Plaster & Cement Dealers

NAUSS L B & SONS Inc Railroad av opp depot—See back bone, outside edges of book and page 80

***Lines**

EDERER R J COMPANY 53 Duncan—See page 67
LINEN THREAD CO Inc The 105 Maplewood av—See page 67

NATIONAL NET & TWINE Division of Ludlow Sales Corp 375 Main—See page 67

Linoleums & Oil Cloths—Mfrs and Wholesale

Frost D O Corp 11 Wharf

***Liquid Glue**

ROGERS ISINGLASS & GLUE CO 210 Eastern av tel 1182—See page 71

Liquors—Retail

Burns John L 6 Porter
Cap's Spa 2 Porter
Crowley Jas P 28 Rogers
Easler Wm 46 Wharf
Hardeman & Enos 69 Duncan
Lane Helen Mrs 58½ Duncan
Lemos Sandwich Bar 303 Main
Main Deck The 439 Main
Martel Chas E 275 Main
Mason Albert M 106 Duncan
Middleton Ethel D Mrs 3 Ivy ct
MOODY WILLIAM H 258 Main tel 2845—See page 79
Randazza Benj 25 Commercial
Rich C H & Co 20 Main
Somers J V & Co 21 Hancock
Wentzel Chas 289 Main
Western Package Store 37 Main

Liquors—Wholesale

Mellow's Beer Co rear 99 Duncan (beer)

Live Stock Dealers

Cohen Louis 46 Poplar

***Loam**

HINES PAUL E 9 Eastern av tel 1688-M—See page 64

***Loam & Building Stone**

GRONBLAD ALBERT A 4 Tucker—See page 63

Lobster Dealers

Consolidated Lobster Co Inc 924 Wash (whol)
Enos Wm 74 Parker
Jacobs Jas E rear 231 E Main
Jeffrey Rosario 229 E Main
Jones John E 231 E Main
Jones Jos T 231 E Main
Mitchell Jos 376 Main
Nelson Emil M 231 E Main
Perry Chas W 15 Rogers
Perry Jos A 25 Parker
Weiderman Grover 231 E Main
Wonson Wm H 229 E Main

Locksmiths

MacDonald Melvin D 284 Main

Lodging Houses

Jensen Andrew 43 Main

***Loose Leaf Filing Systems**

McKENZIE F S & A H 78-80 Main tel 270—See page 86

Lumber—Retail

GLOUCESTER COAL & LUMBER CO 43 Duncan—See top lines and inside front cover
NAUSS L B & SONS Inc Railroad av opp depot—See back bone, outside edges of book and page 80

***Lunch Rooms**

BUSY BEE RESTAURANT 84 Main—See line on front cover

Machine Shop

HART GARAGE CO Inc 447 Main tel 1608—See line on back cover and page 52

Machinists

Deveau J Edmund 45 Rogers
Independent Machine Co 43 Wharf
Stoddart A P & Co 236 Main
United Machine Co 99 Duncan

Malt & Hops

United Grocery & Malt Co 4 Pearce

Manufacturers' Agents

Tarr Jas H Co Ltd 121 Duncan (paints)
Tidewater Sales & Finance Corp ft Whittemore

Marble & Granite Workers

TOGNAZZI BROS CO 40-42 Poplar—See page 81

***Marine Electrical & Mechanical Service**

HART GARAGE CO Inc 447 Main tel 1608—See line on back cover and page 52

***Marine Insurance**

STEELE'S GEORGE SONS 120 Main tel 2709-W—See front cover and page 75

Marine Railways

Parkhurst Marine Railway Co 2 Railway av Burnham Branch 15 Wharf main office 5 do
Rocky Neck Marine Railway Co end Rocky Neck av

Market Gardener

Tucker Forrest M 28 Cherry

***Masons & Builders**

GARLAND SIMON office 18 Commonwealth av shop rear 13 Pearce tel 216—See page 61
POMEROY JOHN S CO 135 E Main tel 1005-W res tel 1005-R—See page 63

Masseur

Cambra Alvro 71 Middle

Mast & Spar Setters

ROBERTS GEORGE E 21 Wharf—See page 88

Meats—Retail

Brigham Alf Co, Raymond st Cole's sq Magnolia
Cape Ann Economy Market 266 Main
Cliff's Market 272 Main
First National Stores 57 Wash
Mitchell Augustus J 18 Elwell
Model Market Inc 50 Prospect
National Butchers Co 99 Main
Nickerson's Market 216 Main
O'Hearn & Reed 1100 Wash
Russell Eug W 67 Pleasant
Saturday Public Market 51 Wash
Western Market 15 Main

Meats—Wholesale

Cahill John R 24 Railroad av
Ray Beef Co 176 Wash

***Memorials**

CLEARY DANIEL E rear 20 Main tels 518-13—See page 81

Men's Furnishings—Retail

Bob's Haberdashery 245 Main
BROWN WILLIAM G CO 186-190 Main tel 204—See page 64
Henry The Hatter 93 Main
PHILLIPS EARL O Inc 159 Main—See page 59
Rose Chas A 264 Main

Mercantile Agencies

Old Colony Mercantile Agency 132 Main rm 4

***Metered Taxi Service**

DAVIS TAXI SERVICE B&M depot tel 101—See line on back cover and page 90

Milk Dealers

Ahola John H 13 Morgan av
Atwater Jos A 18 Marble
Bangor Creamery Co 7 Exchange
Brown Fredk J 27 Reynard
Kerr John 48 Cherry
Lane H Wallace 473 Wash
McPherson Donald M jr 64 Granite
O'Neill & Newman 357 Essex av W G
SPITTLE BROS DAIRY Inc 17 Addison tel 1291—See page 81

Milliners

Chez Nevarte Inc Lexington av Magnolia
Collins & Fairbanks Co, Lexington av Magnolia
Corliss Edith D 101 Main
Dulany J L Mrs Lexington av Magnolia
Murphy Nellie 211 Main
Nevarte Chez Inc, Lexington av Magnolia
Toggery Hat Shop 137 Main
Wonson & Holt 65 Middle

Monumental Work—Granite & Marble

CLEARY DANIEL E rear 20 Main tels 518-13 See page 81
TOGNAZZI BROS CO 40-42 Poplar—See page 81

Motion Picture Theatres

North Shore Theatre 281 Main
School of the Little Theatre, Rocky Neck av
Stillington Hall off Western av near Ravenswood pk
Strand Theatre 73 Main
Union Hill Theatre 331½ Main

***Motor Car & Truck Parts**

ESSEX TIRE & SUPPLY CO 263 Main—See page 52

***Motor Repairing—Electric**

THOMPSON ELECTRIC CO 29 Wharf—See page 65

***Motor Trucking**

REED THOMAS E Inc 6 Pearce and rear 197 E Main—See page 91

Music Teachers

Ballard Marguerite H 52 Summer (piano)
Briar Eva Caroline Mrs 50 Pleasant (piano)
Briar Frank 50 Pleasant (violin)
Clausen Albert E 238 Main (violin)
Collins Harold R (Boston) and 7 Wall (piano)
Curtis Mary S Mrs 114 Prospect (piano)
Davis Evelyn A 172 Concord W G (guitar)
Day Anna M Mrs 364 Wash (piano)
Dustin Jos K 201 Main rm 4 (piano)
Ellis Mildred Story Mrs 18 Pleasant (vocal)
Rundlett Mava E 8 E Main (piano)
Stevens George B 34 Gloucester av
Wonson Isabelle F 121 MtPleasant av (piano)

Music & Musical Instruments

Middleton Beulah 277 Main

Musicians

(See Bands & Orchestras)

Needlework

Paige Mary E Williams Mrs, Lexington av Magnolia

Nets & Seines

Burnham L A & Co 105 Maplewood av
EDERER R J COMPANY 53 Duncan—See page 67
Gorton-Pew Fisheries Co Ltd 25 Parker
LINEN THREAD CO Inc The 105 Maplewood av—See page 67
NATIONAL NET & TWINE Division of Ludlow Sales Corp 375 Main—See page 67
Woodbury J Arthur rear 379 Main

News Dealers

(See also Stationers)

Armstrong George W Co Gloucester R R sta
Crosby Perley R Hawthorne

Newspapers

Cape Ann Shore, Cape Ann Publishing Co 101 Main ($1 a summer season)
GLOUCESTER DAILY TIMES AND CAPE ANN ADVERTISER Gloucester Times Co pubs 3 Centre—See page 82

Notaries Public

HARTWELL HERBERT F 1 Duncan—See front cover and page 75
JOHNSON JOHN A Gloucester National Bank bldg 1 Duncan—See front cover and page 75
MOREY RICHARD L 201 Main—See page 77
STEELE CARROLL K 120 Main tel 2709-W See front cover and page 75

Notions & Fancy Goods

Red Chevron The 17 Rocky Neck av (hand woven)

Nurserymen

CORLISS BROS Inc 9 Procter tel 581—See page 83
WARD CHESTER G 654 Western av Magnolia tel 1488—See page 78

Nurses

Barnard Ruth 5 Lincoln av
Bell Lucy E Mrs 29 E Main
Buckley Mary E 42 Summer
Castle S Jane 8 Middle
Cronin Winifred M 71 Pleasant
Cummings Ada 83 Middle
Curtis Betsey P 134 Centennial av
Dartt Christine 32 Prospect
Davis Carrie W 311 Wash
Devine Christine 3 Harold av
Duwart Mildred V 47 MtVernon
Friburg Gladys A 229 Wash
Frost Esther B 23 Hammond
Gill Inda M 1 Andrews ct
Goldthwaite Rose 24 Decatur
Greenlaw Julia A Mrs 14 E Main

See page Y | CAPE POND "Coolerator" COMPANY Refrigerators | Tel. 180

Griffin Florence 25 Langsford
Hazel Ada G 24A Beacon
Hennessy Blanche E 63 Haskell
Jensen Christine M Mrs 26 Wash sq
Leahy Alma J 9 Hammond
McCann Mary 6 Hancock
McClelland Edith F 100 Prospect
McCormack Laura B 8 Middle
MacNeil Hester F 13 Harvard
Nickerson Esther 9 Perkins
Oliver Margt E 6 Wells
Pierorray Phoebe E 36 Trask
Pike Ella D rear 29 Hartz
Pine Alice J 7 Taylor
Reynolds Ella P Mrs 456 Wash
Ross Winifred E, Edgewood rd
Rowley Ruth H Mrs 13B Short
Walker Muriel F 189 E Main
Whiting Ruth 44 School
Woodbury Annie M Mrs 729 Wash
Young Margt M 62 Granite

***Office Supplies**

McKENZIE F S & A H 78-80 Main tel 270—See page 86

Office Supplies & Equipment

SHURTLEFF FRANK M 114 Main "The Waiting Room"—See page 3

Oil Burners & Oil Burning Equipment

CAMERON C F CO Inc 65 Wharf—See page 86
CAMERON HARVEY J 7 Pearce—See page 85
Gloucester Products Co 48 Rogers
JOHNSON A L & CO 8 Magnolia av Magnolia See page 86
NOBLE E G 19 E Main tels 100 and 1095—See page 85
Souza Jim 266½ Main

Oil Dealers

Dodd A W & Co Inc 20 Pearce (cod liver)
Groton Cod Liver Oil Co 24 Parker (cod liver)
Gulf Refining Co ft Whittemore st
McHenry Jas T 15 Beacon
Maranhas David L 8 Forest
Nangle Oil Co rear 99 Duncan
Patch E L Co The 20 Pearce (cod liver)
Shell Eastern Petroleum Products Inc 11 Rogers
Socony Vacuum Oil Co Inc 44 Whittemore
Tarr Geo J Co 25 Fort sq (cod liver and tanners)

***Oiled Clothing Manufacturers**

FROST D O CORP 11 Wharf—See page 59

Opticians

FLYE EVERETT A 156 Main—See line on front cover

Optometrists

Barron Geo C 120 Main rm 4
Cox Lee M 172 Main
FLYE EVERETT A 156 Main—See line on front cover

Overall Mfrs

CAPE ANN MFG CO 31 Commercial—See page 59

***Oxy-Acetylene Welding**

STANDLEY C L Depot sq Manchester Mass See page 57

Paint, Oil & Varnish Dealers—Retail

ATLANTIC SUPPLY CO 37 Rogers—See page 73
BROWN ALLAN F 65 Friend tel 583-W—See page 83
CUNNINGHAM PAINT CO Inc 55 Main—See page 83
Dade Jason C 150 and 152 E Main
EPSTEIN'S 242 Main tel 2126-W—See page 84
Nelson Geo Est 10 Railroad av
NUNES HANNIBAL A 50 MtVernon tel 2485 See page 84
ROSE ANTONE G 7½ Forest tel 1961-R—See page 85
SMITH L E COMPANY 221-223 Main and 169 E Main—See back cover and page 73
STEELE & ABBOTT CO Inc 287 Main—See back cover and page 84
THOMAS & LANE 55 School, Manchester—See page 83

Paint & Color Manufacturers

Henderson & Johnson Inc 121 Duncan
Tarr & Wonson Ltd off end Wonson Rocky Neck

Painters—Automobile & Carriage

Amesbury Auto Body Co 8 Rogers
Barnard's G K Sons 35 Whittemore

Painters & Decorators

Beaman H Lyman 72 Wheeler
BROWN ALLAN F 65 Friend tel 583-W—See page 83
Budrow Dennis H 143 Wash
Call Thaddeus F Estate 46 Wash
CUNNINGHAM PAINT CO Inc 55 Main—See page 83
DaRosa Angelo B 25 Taylor
Dedcovich Matthew B 283 E Main
EPSTEIN'S 242 Main tel 2126-W—See page 84
Ferguson Alex jr 50 Cherry
Hoysradt Chas G, Magnolia av Magnolia
Johnson Justus M 10 Exchange
Lane Everett T 459 Wash
Moulton Wm 10 Loring's ct
NUNES HANNIBAL A 50 MtVernon tel 2485 See page 84
Parker Albion S 133 E Main
Parsons Edwd H 49 Bass av
ROSE ANTONE G 7½ Forest tel 1961-R—See page 85
Silva Manuel S 355 Main
STEELE & ABBOTT CO Inc 287 Main (house, ship and sign)—See back cover and page 84
THOMAS & LANE 55 School Manchester—See page 83
Tucker Washington G 11 Marsh

***Pants & Knicker Mfrs**

CAPE ANN MFG CO 31 Commercial (mens' and boys)—See page 59

Paper Dealers—Wholesale

Jewett Co The 195 Main

Paper Hangers

BROWN ALLAN F 65 Friend tel 583-W—See page 83
CUNNINGHAM PAINT CO Inc 55 Main—See page 83
EPSTEIN'S 242 Main tel 2126-W—See page 84
NUNES HANNIBAL 50 MtVernon tel 2485—See page 84
ROSE ANTONE G 7½ Forest tel 1961-R—See page 85
STEELE & ABBOTT CO Inc 287 Main—See back cover and page 84
THOMAS & LANE 55 School Manchester—See page 83

***Paper Hangings**

BROWN ALLAN F 65 Friend tel 583-W—See page 83
CUNNINGHAM PAINT CO Inc 55 Main—See page 83
STEELE & ABBOTT CO Inc 287 Main—See back cover and page 84
THOMAS & LANE 55 School Manchester—See page 83

***Parcel Delivery**

(See Expressing & Moving)

***Patent Medicines**

COMEAU LEO E 276 Main tel 58—See line on back cover

***Paving Blocks**

JOHNSON J LEONARD 88 Granite Rockport (granite)—See page 72
ROCKPORT PAVING BLOCK CORP 83 Granite Rockport (granite)—See page 72

Pawn Brokers

International Loan Co 27 Main

***Periodical Dealers**

(See News Dealers; also Stationers)

***Photograph Engraving Glue**

ROGERS ISINGLASS & GLUE CO 210 Eastern av tel 1182—See page 71

Photographers

Delecari Kyriacos 88 Main
Kupsinel Adolph 101 Main
Musart Studio 14 Pleasant

Physicians

A star(*) indicates members of the Mass Med Society
A dagger (†) indicates member in Maine and N H

Babson Wm Warren 58 Middle
Burrell Harry C 3 Highland
Carvell Hanford 1038 Wash
Dakin Mary D, Fuller st Magnolia
Dexter Milton A 48 Pleasant (eye, ear, nose and throat)
Egan John J 23 Dale av
Egan John J jr 52 Pleasant
Feener Lester C 40 Middle and 152 Leonard
Garland Roy 28 Dale av
Green Harry 93 Prospect
*†Hale William 45 Middle
*Hallett Edwd B 63 Middle
Hallett Ronald P 63 Middle
Heberle Clumet K 61 Middle
Hull Ira B 6 Highland
Irving William R 35 Middle
Keith Avis M 27 Middle
*Mooring Scott W 19 Pleasant
Morrow Charles H 46 Pleasant
Odeneal Thos H 40 Middle
Parker Mary C 23 Elm (osteopath)
Pett Morris H 54 Middle
Philbrick Roscoe H 20 Dale av
Quimby Charles M 36 Pleasant
Quimby Howard L 79 Middle
Rowley Philip W 40½ School
Rust George S 83 Middle
Smith W Arthur 201 Main rm 6 (osteopath)
†Whitaker Harper E 34 Pleasant

Piano Tuners

Hazel Ralph 24A Beacon

Pictures & Picture Framing

Thomas Joseph W 50½ Main (framing)

***Pile Drivers**

HALL BROS 446 Washington—See page 63

***Plasterers—Interior & Exterior**

FAULK BROS 6 Linwood pl and 2 Gloucester av—See page 63

Plumbers

AMERO JOHN D 120 Granite P C Rockport tel 2476—See page 86
ANDREWS L E & CO 117-121 Main—See page 73
Bowen Bros 20 Marsh
Bowen Chas E 280 Wash
Burns John F 42 Cleveland
CAMERON C F CO Inc 65 Wharf—See page 86
CAMERON HARVEY J 7 Pearce—See page 85
Casey's Plumbing Shop 104 Wash
FERRON P H & CO 351 Main tel 1289-W res tel 1289-R—See page 85
Grover Jos S 141 Prospect
JOHNSON A L & CO 8 Magnolia av Magnolia See page 86
Lucas Fred A 29 Prospect
Morrow Jas H & Co 41 Hartz
NOBLE E G 19 E Main tels 100 and 1095—See page 85
Silva A F & Co 461 Western av
Smith Jas S 91 Wash
SMITH L E COMPANY 221-223 Main and 169 East Main—See back cover and page 73

Podiatrists

PETTINGILL GILBERT N 119 Main—See page 58

Postage Stamp Collectors

Curhan Stamp Co 101 Main

***Prescriptions**

COMEAU LEO E 276 Main tel 58—See line on back cover

Printers

Bloomfield Danl K rear 55 Bass av
Chisholm Leo A 19 Duncan
Clark Jas P 59 Main
McKENZIE F S & A H 78-80 Main tel 270—See page 86

***Property Cared For**

STACK WILLIAM E On the Square Magnolia tel Magnolia 1300 Gloucester office 30 Elm See page 88

***Provision Dealers**
(See Meats—Retail)

Public Administrator
MOREY RICHARD L 201 Main—See page 77

Publishers
Cape Ann Publishing Co 101 Main
Gloucester Times Co 3 Centre
SAMPSON & MURDOCK CO 179 Lincoln Boston (directories and maps)—See page 87

Quarries
Cape Ann Quarries Inc 1179 Wash

Radio Equipment & Supplies—Retail
Adams John C 222 Eastern av
HALL C A RADIO SHOP 5 Centre tel 779—See page 88
Hart Garage Co Inc 76 Main
Holmes W Hardy 19 E Main
Merchant's Radio Shop 81 Main
Nutton Andrew H 271 Main

***Radio Service**
HALL C A RADIO SHOP 5 Centre tel 779—See page 88

Railroad Passenger Stations
Gloucester, B & M, Railroad av junct Wash
West Gloucester, B & M, Magnolia av

Reading Rooms
Christian Science Reading Room 12A Pleasant

Real Estate Agents
Annisquam Realty Co 840 Wash
BABSON F J & CO Trust Co bldg 191½ Main See page 77
Babson Moses S 12 Wash
Bloomfield Saml 53 Bass av
Chick George P & Son 353 Main
Cox Frank L 5 Story rd Magnolia
CUNNINGHAM & KERR 111 Main—See top lines and page 77
ELWELL WARREN A Trust Co bldg 191½ Main—See page 77
Ferguson J Fred 31 Pleasant
Harding Wm T 1 Page
SHACKELFORD FRED A 111 Main rm 7—See page 88
Stacey Benj K 56 East Main
STACK WILLIAM E On the Square Magnolia tel Magnolia 1300 Gloucester office 30 Elm See page 88
Tarr Herbert G 307 Essex av WG
Triangle Realty Co 726 Wash
Vierra & Oliver 137A Prospect
Wonson Charles F 78 Rocky Neck av

Refrigerator Manufacturers & Whol
Clark Refrigerator Co 91 Duncan
Success Mfg Co 18 Sargent (steel)

***Refrigerators—Ice**
CAPE POND ICE CO 105½ Main and 107 Eastern av ("Coolerator")—See top lines and opp inside back cover

***Renting Agent**
STACK WILLIAM E On the Square Magnolia tel Magnolia 1300 Gloucester office 30 Elm See page 88

Restaurants & Lunch Rooms
(See also Tea Rooms)
Amaral Arthur E 326 Main
Aunt Jean's Coffee Shoppe 19 Rocky Neck av
Brennan's Lunch 63 Wash
Bungalow The 4 Rocky Neck av
BUSY BEE RESTAURANT 84 Main—See line on front cover
Cahoon Thos E 38 Wharf
Cameron's Restaurant 142 Main
Canteen Lunch 233 Main
Clark Sarah Mrs 313 Main
Columbia Cafe, Long Beach
Cupboard The, Hough av (summer)
Dave's Lunch 129 Wash
DelMontes, Hesperus av Magnolia
Die Werft rear 99 Duncan
Diggdon R Fred 20 Hancock
Easler Jas 70 Rogers
Elwell Norman E 126 E Main
Feldman's Restaurant Inc 31 Railroad av
Fireside The 16 Pleasant
Gray Grace U Mrs 338 Main
Hesperus Diner Main cor Chestnut
HOTEL SAVOY 215 Main—See page 74
Jonquil Restaurant The 236½ Main
Little Palace Cafe 95 Main
Lufkin's Diner 9 Main
Lunt Geo A 38 Rogers
MacDonald John J 441 Main
Magnolia Restaurant 2 Magnolia av Magnolia
Mayflower Cafeteria 8 Pleasant
Milne John W 1 Holly
Nelson Emma J Mrs 605 Western av Magnolia
Nutton Raymond 26 Duncan
Orange Diner The 1 Commercial
Oriental Cafe 16 Main
Parsons Arthur P 392 Main
Patience Ralph T 98 E Main
Pinkham Albert C 120 Main
Royal Restaurant Company 123 Main
Ryan Albert 17 Shepard
Saari Henry 1077 Wash
Sadler Albert E 550 Wash
Saunders Lee, Thatcher rd junction Long Beach
Seahurst Dining Hall 3 Magnolia av Magnolia
Stage Coach Inn 302 Essex av WG
Station Lunch 34 Railroad av
Swinson's Lunch 322½ Main
Wayside Inn 16 Water
White Gull The 45 Essex av
Yellow Bowl Tea Room 17 Rogers

Riggers & Mast Setters
Christensen Harry P rear 49 Rogers
ROBERTS GEORGE E 21 Wharf—See page 88

***Room Registry**
YOUNG MEN'S CHRISTIAN ASSOCIATION 71 Middle tel 470—See page 3

***Rug Cleansers**
G M I LAUNDRY CO 12-14-16 Burnham tel 1062—See page 78

Safe Deposit Boxes
CAPE ANN NATIONAL BANK 154 Main—See page 54
GLOUCESTER NATIONAL BANK OF GLOUCESTER 185 Main—See top lines and page 56
GLOUCESTER SAFE DEPOSIT AND TRUST CO 191-193 Main—See page 53

COAL | Gloucester Coal and Lumber Co. | LUMBER
SEE PAGE 2 COKE and FUEL OIL TEL. 3060

***Safe Deposit & Trust Company**

GLOUCESTER SAFE DEPOSIT AND TRUST CO 191-193 Main—See page 53

Sailmakers

Tolman Chas A Montgomery pl
UNITED SAIL LOFT CO Inc Cooney's wharf 71-75 Wharf—See page 89

***Sand, Stone, Gravel & Loam**

GRONBLAD ALBERT A 4 Tucker—See page 63
HINES PAUL E 9 Eastern av tel 1688-M—See page 64
POMEROY JOHN S CO 135 E Main tel 1005-W res tel 1005-R—See page 63

Sand & Gravel Dealers

Butler Henry W 93 Magnolia av Magnolia
Gronblad Albert A 54 High
Hagstrom Company Inc 241 Eastern av
HINES PAUL E 9 Eastern av tel 1688-M—See page 64

Sausage Mfrs

Rose Antone F 87 Friend

***Savings Banks**

CAPE ANN NATIONAL BANK (Savings Dept) 154 Main—See page 54
CAPE ANN SAVINGS BANK Daniel T Babson treasurer 109 Main—See page 55
GLOUCESTER NATIONAL BANK OF GLOUCESTER (Savings Dept) 185 Main—See top lines and page 56

Schools, Colleges & Academies

Breckenridge School of Art 51 Rocky Neck av
Cook Art Studio rear 199 E Main
GLOUCESTER BUSINESS COLLEGE 209 Main rm 202—See page 89
Gloucester School of Music 50 Pleasant
StAnn's Parochial School 64 Prospect
Thurn Art School 199 E Main
Williams Pauline B 199½ E Main (art)

***Seine Repairers**

CHISHOLM JOHN FISHERIES CO 35 Wharf See page 66

Sheet Metal Workers

CAMERON C F CO Inc 65 Wharf—See page 86
CAMERON HARVEY J 7 Pearce—See page 85
FERRON P H & CO 351 Main tel 1289-W res tel 1289-R—See page 85
SMITH L E COMPANY 221-223 Main—See back cover and page 73

***Shingles**

GLOUCESTER COAL & LUMBER CO 43 Duncan—See top lines and inside front cover
NAUSS L B & SONS Inc Railroad av opp depot—See back bone, outside edges of book and page 80

Ship Chandlers

ATLANTIC SUPPLY CO 37 Rogers—See page 73
CHISHOLM JOHN FISHERIES CO 35 Wharf See page 66
Harris D F & Son 26 Wharf
Independent Fisheries Co 51 Wharf
LOTHROP L D SONS 68 to 70 Duncan—See page 68
Ruth Sherman B 28 Hancock
United Fisheries Co Inc rear 75 Wharf

***Ship Radio Direction Finder**

THOMPSON ELECTRIC CO 29 Wharf (Bludworth)—See page 65

***Ship Riggers**

ROBERTS GEORGE E 21 Wharf—See page 88

Shoe Dealers—Retail

Allied Shoe Stores Inc 179 Main
Armstrong Shoe Co 106 Main
Bentley & Mellow Shoe Store 124 Main
Broad's Shoe Store 97 Main
Brown's Walk Over Shoe Shop 125½ Main
Cooney's Shoe Store 252½ Main
Dick's Shoe Shop 133 Main
Forbes Shoe Co 6A Pleasant
Kay Chas Inc 244 Main
McAn Thom 158 Main
Phillips' Shoe Store 136 Main
Reynolds Fredk 112 Main
Sante Uno I 1060 Wash
Thayer McNeil Company, Lexington av Magnolia

Shoe Repairers

Andrade Jos 56 Pleasant
Barbagallo Thos 22 Wash
Belmont Shoe Repairing Co 103 Main
Boston Shoe Repairing Co The 81 Main
Elwell Shoe Renewing Factory Inc 4 Centre
Gillette Peter 4 Magnolia av Magnolia
Jensen Christian 201 E Main
Kline Geo 252 Main
Landis Shoe Repairing Co 135 Main
Machado Manuel 133A Prospect
Mondello Frank 2 Eastern av
Muniz Augustus 58 Wash
Myer John 5 Short
Pascucci Louis 33 Main
Polisson Angelo P 234½ Main
Rossi Henry H 332 Main
Volpe John 47 Main

Shoe Shiners

Denikas Nicholas 124½ Main
Mickas Jas 239½ Main

Sign Painters & Mfrs

Hamilton Frank H 58A Wash
Lurvey Edwd 6 Trask
Mitchell Anthony W 39 School
STEELE & ABBOTT CO Inc 287 Main—See back cover and page 84
Wilcox Alton 5 Rogers

Signs

Traffic Sign & Signal Co, Willow cor Cleveland (traffic)

Silverware

Darrah & Darrah, Lexington av Magnolia
MacCarroll Ada S Mrs Lexington av Magnolia

Societies

(See also Associations and Clubs—Commercial; also Clubs; also Labor Organizations. Societies are also listed with additional information under their individual names in Alphabetical Section)

Acoriana Beneficial Assn, meets 1st Fri at 133 Prospect
Addison Gilbert Hospital Ladies' Auxiliary, Mrs T Ralph Foley cor sec 15 Wash sq
American Legion The, Lester S Wass Post No 3, Town Hall sq
American Red Cross Gloucester Branch, 201 Main rm 7
Ancient Order of Hibernians Ladies' Auxiliary No 19, Mrs Anna E Reynolds sec 42 School
Ancient Order of United Workmen of Mass
  Fernwood Lodge No 81, John P Nelson treas 98 Centennial av
  Magnolia Lodge No 19, Degree of Honor Mrs Etta F Lovett treas 69 Bond
Annisquam Village Hall Assn, Mrs Geo A Ricker sec 85 Leonard
Associated Charities of Gloucester, Dale av cor Middle
Benevolent & Protective Order of Elks, Gloucester Lodge No 892, 42 Pleasant
Boy Scouts of America
  North Shore Council, 444 Wash
  Troop 2, YMCA
  Troop 9, Chapel st Bapt Church
Cape Ann Camera Club 119 Main
Cape Ann Community League 8 Angle
Cape Ann Garden Club, Mrs Saml H Pillsbury cor sec Bass Rocks
Cape Ann Parsons' Club, YMCA
Cape Ann Racing Pigeon Club, Wm J Silveira sec 13 Sadler
Cape Ann Scientific, Literary and Historical Assn 27 Pleasant
Catholic Foresters of America Gloucester circle meets 2d and 4th Wed at Odd Ladies Hall
College Women's Club, Mazie Smith sec 120 Wheelers Point
Companions of The Forest of America Court No 1028, Mrs Hattie M Goyatche fin sec 23 Sargent
Daughters of Isabella, Mrs Lemuel T MacDonald fin sec 11 Gloucester av
Daughters of the American Revolution, Lucy Knox Chapter, Mrs Eliza F Humphrey sec 8 Granite
Daughters of The Twentieth Century, Mrs Leonora C Fialho treas 81 Friend
Daughters of Union Veterans of the Civil War, Jennie Wade Tent, 47 Wash 2d and 4th Friday
Fishing Masters Producers Assn Henry F Brown sec 176 Main
Foresters of America, Court Ravenwood No 270 Arthur Lasley treas 6 Exchange
Girl Scouts, Gloucester Council, Eliz L Alling sec 245 Wash
Gloucester Democratic Women's Club Grace Thompson treas 17 Mason
Gloucester District Nursing Assn Inc 148 Main
Gloucester Female Charitable Assn 88 Middle
Gloucester Firemen's Relief Assn, Henry Hilton sec 10 Foster
Gloucester Fishermen's Institute 8 Duncan
Gloucester Fishermen's & Seamen's Widows' & Orphans' Aid Society, Ralph D Marshall sec-treas 7 Hovey
Gloucester Gas Co Service Club 1 Railway av
Gloucester Master Mariners' Assn 176 Main
Gloucester Master Mariners' Assn Ladies' Auxiliary, 176 Main
Gloucester Society of Artists Inc 59 Eastern Point rd E
Gloucester Teachers Assn, Margt Millard treas 4 Foster
Gloucester Woman's Club, H Alice Proctor cor sec 423 Essex av WG
Grand Army of the Republic, Col Allen Post No 45, Mrs Gladys Tucker sec-adjt 513 Wash
Hi-Y Club, YMCA
Improved Order of Red Men
  Wingaersheek Tribe No 12, Elliot Paul C of R 42 Beacon
  Degree of Pocahontas Ucita Council, Mrs Saml C Robinson K of R 7 Michelson pl
Independent Order of Odd Fellows
  Ocean Lodge No 91, 89 Main
  Canton Gloucester No 71, Patriarchs Militant 89 Main
  Cape Ann Encampment No 33, 89 Main
  Manchester Unity Loyal Star of Columbia Lodge Mrs Esther Whidden sec 112 Essex av
  Sea Shore Rebekah Lodge No 14, 89 Main
  North Shore Assn No 1, Ladies Auxiliary Patriarchs Militant 89 Main
Junior Order of Moose Gloucester Lodge No 78 Harold H Parsons governor 7 Summit
Knights of Columbus, Gloucester Council No 215, 96 Middle
Knights of Pythias
  Cape Ann Lodge No 55 Ralph W Anderson M of F, 9 S Kilby
  Constantine Lodge No 68 Chas A Murphy KRS, 12 Mansfield
Legion of the Moose, North Atlantic Legion No 4, 26 Pleasant
Leonard Club Inc, Benj B Hersey sec 129 Leonard
Loyal Order of Moose, Cape Ann Lodge No 1471, 26 Pleasant
Masonic Societies
  Acacia Lodge, 175 E Main EG
  Tyrian Lodge, 201 Main
  Wm Ferson Royal Arch Chapter, 201 Main
  Bethlehem Commandery Knights Templars, 201 Main
  Order of Eastern Star, Martha Washington Chapter No 21, 201 Main
Massachusetts Catholic Order of Foresters
  Abraham Lincoln Court No 128, Mrs Clara J Foley fin sec 3 Smith
  StAnne's Court No 47, Jas C Hanrahan rec sec 7 Green
National Assn of Letter Carriers, Branch No 107 Harold T Winn fin sec-treas 7 Madison ct
New England Order of Protection, Hesperus Lodge No 386 Mrs Thos F Counihan sec-treas 8 Madison ct extn
Order of Scottish Clans, Clan Chisholm No 7 Andrew L Gillespie chief 20 Mason
Patrons of Husbandry
  Riverdale Grange No 330 Mrs Lillian Swift sec 538 Wash
  West Gloucester Grange No 286 Alfred G Ireland sec 562 Essex WG
Pythian Sisters Loyal Temple No 4 Mrs Gertrude R Lane MRC, 972 Wash
Republican City Committee, Katherine E Heckman sec 86 Wash
Roundabout Club, Mrs Ada Collins sec 23 Pine
Scandinavian Society, Mrs Annie C Semple rec sec 8 Fremont
Society for Prevention of Cruelty to Children Dale av cor Middle
Sons of Union Veterans of the Civil War, J F Dyer Camp No 24, Andrew McGrath treas 28 Wash
Toreador (Speakers) Club, YMCA

Societies—Con

United Spanish War Veterans
Wm McKinley Camp No 26 meets at 10 Duncan
Louisa Parsons Auxiliary, Mrs Idella P Powers sec 35 Cleveland
Veterans of Foreign Wars of U S, Ensign E Lingard Post No 1524, 171 Main
Wainola Temperance Society 56 Langsford
Woman's Christian Temperance Union Gloucester Branch, Mrs Leander Williams sec 4 Forest
Woman's Relief Corps, Col Allen Corps No 77, Mrs John Nelson chaplain 33 Procter
Women of Mooseheart Legion Cape Ann Chapter No 896, M Vernie Moran recorder 41 Pleasant
Y's Men's Club YMCA
Young Men's Christian Assn 71 Middle
Young Men's Christian Assn, Women's Auxiliary Mrs Will O Andrews sec 48 Pleasant

Spar Makers

(See Mast & Spar Makers)

Sporting Goods

GRAY CHARLES J & SONS Inc 129 Main—See top lines and page 90

***Stables**

(See Livery & Boarding Stables)

Stair Builders

NAUSS L B & SONS Inc Railroad av opp depot—See back bone, outside edges of book and page 80

Stationers—Retail

Jeffery's Stationery Store 14 Pleasant
Morton William T 6 Pleasant

Steam Fitters

SMITH L E COMPANY 221-223 Main and 169 E Main—See back cover and page 73

Stenographers—Public

GLOUCESTER BUSINESS COLLEGE 209 Main rm 202—See page 89

***Stevedoring**

REED THOMAS E Inc 6 Pearce and rear 197 E Main—See page 91

***Stone Contractors**

TOGNAZZI BROS CO 40-42 Poplar—See page 81

Stone Dealers

JOHNSON J LEONARD 88 Granite Rockport (granite)—See page 72
ROCKPORT PAVING BLOCK CORP 83 Granite Rockport (granite)—See page 72

***Stone Lettering**

CLEARY DANIEL E rear 20 Main tels 518-13 See page 81

Storage

Gorton-Pew Fisheries Co Ltd 69 Rogers

***Storage—Bank**

GLOUCESTER SAFE DEPOSIT AND TRUST CO 191-193 Main—See page 53

Stove Repairs

JOHNSON A L & CO 8 Magnolia av Magnolia See page 86

***Stove & Furnace Repairs**

AMERO JOHN D 120 Granite P C Rockport tel 2476—See page 86

Stoves & Ranges—Retail

FERRON P H & CO 351 Main tel 1289-W res tel 1289-R—See page 85
Tidewater Engineering Co foot Whittemore (furnace mfrs)

***Summer Real Estate**

STACK WILLIAM E On the Square Magnolia tel Magnolia 1300 Gloucester office 30 Elm—See page 88

Tailors

Anderson Peter T 132 Main rm 5
Fine Samuel 154 E Main
Gentile Antonio 3 Main
Seider & Gitlin 4 Raymond Magnolia
Vahan A Steven 6 Magnolia av Magnolia
Viator Manuel H rear 4 Elwell

Tailors—Merchant

Anderson Peter T 132 Main rm 5
Comeau Arthur C 105 Main
Latassa John 65 Eastern Point rd
Mesnick Isadore 228 Main
Silva Angelo F 86 Main rm 6
Washington Tailor 96 Wash

Tallow Manufacturers

Gloucester Tallow Co 20 Maplewood av

Taxi-Cab Service

DAVIS TAXI SERVICE B&M Depot tel 101 See line on back cover and page 90
Lemos Taxicab Service 303 Main
West End Taxi Service 3A Main

Tea Rooms

Deck The rear 81 Rocky Neck av
Flagg Nancy 23 River rd Annisquam
Garden Tea Room 11 Colonial Gardens
Laurel Tea Room 632 Western av Magnolia
Old Wheeler House The Wheeler's Point
Polly Eliz Tea Garden 96 Essex av
Sargent Judith Tea Room 49 Middle
SAUNDERS ICE CREAM CO (Chanticleer Ice Cream) 53-55 Washington tel 485—See front cover and page 74
Tiffin Tea House 10 Tiffin's whf

Teachers

(See also Music Teachers; also Schools & Teachers in Miscellaneous Department)
Ambler Alice M 16 Highland (tutor)

Teamsters

(See Trucking & Teaming)

Telegraph Companies

American District Telegraph Co 151 Main
Postal Telegraph Cable Co, Edwd Whelton mgr 173 Main
Western Union Telegraph Co, T H Harrigan manager 151 Main branch offices B & M station 1068 Wash Lanesville, Lexington av Magnolia, Bass Rocks and Hawthorne

Telephone Company

New England Telephone and Telegraph Co 14 Elm

***Tents—Mfrs**

UNITED SAIL LOFT CO Inc Cooney's whf 71-75 Wharf—See page 89

Paints — Hardware
Electrical Supplies
129 Main St.

GRAY'S

Kodaks-Photo Finishing
Locksmith Work
Tel. 88

Theatres
(See Motion Picture Theatres)

***Tile Setters**
FAULK BROS 6 Linwood pl and 2 Gloucester av—See page 63

***Timber Dealers**
NAUSS L B & SONS Inc Railroad av opp depot—See back bone, outside edges of book and page 80

Tire Dealers
ESSEX TIRE & SUPPLY CO 263 Main—See page 52

Toilet Articles & Supplies
COMEAU LEO E 276 Main tel 58—See line on back cover

Tool Mfrs
Murmac Mfg Co 80 Grove (bits)
Proctor Albert 25 Poplar

Tow Boats
Mariners Tow Boat Co Cooney's wharf

Towel Supply
MITCHELL'S COAT, APRON & TOWEL SERVICE 18 Gloucester av near Washington—See page 90

***Toys, Souvenirs & Novelties**
SHURTLEFF FRANK M 114 Main "The Waiting Room"—See page 3

Toys & Games—Mfrs
French Emeline 90 Magnolia av Magnolia
Winchester David D 36 Green

***Trench Coats—Mfrs**
CAPE ANN MFG CO 31 Commercial—See page 59

Trucking & Teaming
Bianchi Chas 95 Langsford
Blair Henry S 17 Chapel
Bragg & Haley 51 Middle and rear 8 Railroad av
Coyle J Motor Transportation 2 Main
Dedcovich John A 285 E Main
Donahue Chas A 13 Trask
GRONBLAD ALBERT A 4 Tucker—See page 63
KINGHORN WILLIAM A 54 Broadway Rockport tel 989—See page 91
McCarthy Edgar M 14½ Marble
Newman Ernest C 129 Magnolia av Magnolia
Parsons Roger O 227 Eastern av
REED THOMAS E Inc 6 Pearce and rear 197 East Main—See page 91
Robinson John J 36 Bass av
Silva Everett N 381 Wash
Welch Geo M 194 Eastern av

Trust Company
GLOUCESTER SAFE DEPOSIT AND TRUST CO Isaac Patch pres 191-193 Main—See page 53

***Trustees—Under Will**
CAPE ANN NATIONAL BANK 154 Main—See page 54

***Twines & Ropes**
EDERER R J COMPANY 53 Duncan—See page 67

***Typewriter Ribbons**
McKENZIE F S & A H 78-80 Main tel 270—See page 86

***Typewriters & Supplies**
GLOUCESTER BUSINESS COLLEGE 209 Main rm 202 (all makes)—See page 89

***Undertakers**
BROWNE GEORGE L 30 Main tel 1202-W—See front cover and page 69
GREELY JAMES C 83-85 Pleasant—See page 69
PIKE WILLARD S 75 Washington tel 884-W See back cover and page 69

Upholsterers
Cameron Mayo 179 Wash
Cape Ann Rug Cleaners & Upholsterers 4 Wash sq
TOMPKINS C F CO (The Patillo Store) 67 Middle tel 880—See front cover and page 70

***Vacuum Cleaners—Retail**
MacDONALD JOHN J 15 Washington tel 473-W (Hoover Suction Sweeper)—See page 65

Variety Stores
Cardos Manuel 31 Bass av
Crittenden Carleton E 43 Bass av
Davis Sarah J Mrs 11 Rackliff
Ellery Jas B 740 Wash
Hilton Richd H 80 Pleasant
Lyle Hannah T Mrs 39 Rocky Neck av
Morris Phyllis E 103 MtPleasant av
Moses Jas T 67 Maplewood av
Parsons Ada M Mrs 53 MtPleasant av
Parsons Harold T 59 Wash
Peterson Henry W 89 Wash
Piper Chas H 15 Walnut
Pitts Jos 324 Main
Sullivan Eliz M 354½ Main
Wood A Stanley 314 Main

Veterinarians
Babson Elmer W 343 Wash
Babson Osman 343 Wash

Vulcanizing
Marr Chas F 341 Main
Oakes E B Sales & Service Inc 2 Western av

***Wall Board**
NAUSS L B & SONS Inc Railroad av opp depot—See back bone, outside edges of book and page 80

Wall Paper Dealers—Retail
Burns Wall Paper & Paint Co 265 Main
EPSTEIN'S 242 Main tel 2126-W—See page 84

Wall Paper Dealers, Retail—Con

NUNES HANNIBAL A 50 MtVernon tel 2485 See page 84

ROSE ANTONE G 7½ Forest tel 1961-R—See page 85

STEELE & ABBOTT CO Inc 287 Main—See back cover and page 84

Washing Machines—Dealers

MacDONALD JOHN J 15 Washington ("Thor" Washer & Ironer)—See page 65

Watch & Jewelry Repairers

BOUGHTON EMERSON S 9 Centre—See line on back cover

Hodgkins Walter 48 Main

***Water Conductors**

NAUSS L B & SONS Inc Railroad av opp depot—See back bone, outside edges of book and page 80

Water Supply Companies

Gloucester Water Works 218 Magnolia av W G

***Wedding Bouquets**

GLOUCESTER FLOWER SHOP 135 Prospect tel 897—See page 68

Welding & Brazing

STANDLEY C L Depot square Manchester See page 57

***Wharf Builders**

HALL BROS 446 Washington—See page 63

Wharves

Atlantic Supply Co's 37 Rogers
Central 93 Rogers
Cooney's 71-75 Wharf
Cunningham & Thompson's 88 Commercial
Davis' 49 Rogers
Fears' 87 Duncan
Frost end Commercial
Gloucester Coal & Lumber Co's 43 and 87 Duncan
Gloucester Gas Co's ft Duncan
Harbor View House Landing 21 Eastern Point rd
Hayes Landing rear 69 Rogers
Independent Fisheries Co's 51 Wharf
Jordon's 377 Main
King's 66 Commercial
LaFond 5 Rogers
Mattlage 129 Duncan
Mellow's rear 99 Duncan
Parkhurst Marine Railway Co's 15 Wharf
Parsons 159 E Main
Pearce 393 and 401 Main
Pew's 331 Main
Pinkham's 169 E Main
Procter's J O 120 Commercial
Reed & Gamage's 217 E Main
Sayward's 65 E Main
Shute & Merchant 22 Parker
Slade-Gorton 95 E Main
Story's 227 E Main
Smith's 61 Wharf
Tiffin's 77 Rocky Neck av
Town Landing 1 Rogers
Tysver's rear 229 E Main
Walen's 31 Wharf

***White Lead**

NAUSS L B & SONS Inc Railroad av opp depot—See back bone, outside edges of book and page 80

Window Shade & Curtain Mfr

Vivian Geo E 69 Wash

***Window Shades & Curtains**

TOMPKINS C F CO (The Patillo Store) 67 Middle—See front cover and page 70

***Windows, Doors & Blinds**

NAUSS L B & SONS Inc Railroad av opp depot—See back bone, outside edges of book and page 80

***Wines & Liquors**

MOODY WILLIAM H 258 Main tel 2845—See page 79

Women's Furnishing Goods

Miller I Hosiery Shop 209A Main

Wood Dealers

Carroll E F & Son 15 Cleveland

GLOUCESTER COAL & LUMBER CO 43 Duncan—See top lines and inside front cover

GRIFFIN & CO 50 Commercial—See page 60

JOHN ALDEN COAL CO Whittemore st—See page 60

Yacht Landings

HALL BROS 446 Washington—See page 63

***Yacht Railways & Storage**

HART GARAGE CO Inc 447 Main tel 1608—See line on back cover and page 52

***Yacht Riggers**

ROBERTS GEORGE E 21 Wharf—See page 88

Yarns

Colby Eliz R 6A Pleasant

THE

ROCKPORT DIRECTORY

1935-1936

CONTAINING A

DIRECTORY OF THE CITIZENS

HOUSE DIRECTORY

BUSINESS DIRECTORY

RECORD OF TOWN OFFICERS, ETC.

SAMPSON & MURDOCK COMPANY

179 LINCOLN STREET BOSTON, MASS.

Copyright, 1934, Sampson & Murdock Co., Boston, Mass.

(345)

ROCKPORT TOWN OFFICERS

1934

Selectmen and Overseers of the Poor—John H Dennis, chairman; Mrs Sidney H Savage, Wm G Reed
Finance Committee—Louis A Rogers, chairman; Lindley I Dean, J Leonard Johnson, Edwd M Law, Alex K Marr, H Carleton Storey, Frank W Tarr, Leighton York

Town Clerk—Marion C Dodge
Town Treasurer—J Harry Mills
Town Solicitor—Fredk H Tarr jr
Police—John E Sullivan, Chief; John V Spates, Jas T Quinn
Constables—John E Sullivan, John V Spates, Jas T Quinn

Assessors—John H Dennis, Elliot W Grimes, Roy H Lane

Collector of Taxes—J Harry Mills
Supt of Infirmary—Geo F Parsons
Town Accountant—A Richd Carlson
Sealer of Weights and Measures—Wm A Sewall
Fence Viewers—Fred F Parsons, Kenneth B Wilkinson

Animal Inspector—Wm O'Hearn
Inspector of Slaughtering—John C Martin
Forest Warden—John C Martin
Road Surveyor—Benj F Burns
Pound Keeper—Geo F Parsons
Board of Health—The Board of Selectmen
Tree Warden and Moth Superintendent—Frank A Babcock
Registrars of Voters—Geo W Choate, Marion C Dodge, J Wakefield Hodgkins, Jas R Reed

Water Commissioners—Frank E Elwell, Fredk Robinson, John D Amero
Superintendent of Water Works—Lewis C Sanborn

Park Commissioners—Chas H Cleaves, Geo L Storey, Arthur G Leman
Harbor Master—Chester W Gott

FIRE DEPARTMENT

Levi W Thurston, Chief Engineer; Fred M Full, 1st Asst Engineer; Herman S Sherburne, Clerk. The force consists of 54 members

Auto Chemical No 1, 3 Dock square. Arthur J Parady, Captain. Guy A Thibeault, Lieut
Engine Company No 1, 7½ Beach. Eben P Knowlton, Captain. A Clifton Landergren, Lieutenant
Engine Company No 2 and Auto Chemical No 2, Granite street, Pigeon Cove. Eli L Morgan, Captain
Hook and Ladder No 1, 3 Dock square. Arthur Norwood, Captain

Rockport Fire Alarm Boxes and Signals

32 Marmion way (off Wm J Hobbs)
34 Turk's Head Inn
37 South street and Marmion way
42 Police Station
45 Town Hall
52 School and Pleasant sts
53 High st (opp Raymond Smith's)
54 Corner Beach and Main sts (Poole's Drug Store)
56 Railroad av and Main sts
57 Upper Main at Specks
58 Granite st and Summit av
512 King cor Forest
62 Rockport Granite Company
63 Pigeon Hill st
64 Pigeon Cove Engine House
65 Cape Ann Tool Company
67 Point de Chene and Phillips av
68 Granite st opp Haven av
72 Curtis st and Stockholm av

Addition to Regular Box Numbers

21 4 Times Long Beach
23 4 Times at Mrs Kinney's Lands End
31 4 Times Marmion way (nr Lovell's)
35 4 Times Prospect and South sts
41 4 Times Headlands
51 4 Times Great Hill
61 4 Times Squam Hill
66 4 Times Phillips av and Granite st
69 4 Times Babson Farms

Engineer's Signals

1 Blow tests Fire Alarm
2 Blows, All Out
2 Blows, 2 Times, Pigeon Cove Chemical
1 Blow, 4 Blows, Rockport Chemical
5 Blows, 2 Times, calls Pump No 2 Out of Town
Emergency Fire Call Phone 5-5-5

SCHOOL DEPARTMENT

School Committee, Lindley I Dean, chairman; Fredk H Tarr Jr, Edwd W Randall, Earl F Green, Mrs Maizie P Pool

Supt of Schools, Wm E Cottle. Office, High School. Res, 45 High

Hours, 8 AM to 4.30 PM school days, 9 AM to 12 M on Saturday

Attendance Officers, Arthur J Parady, Wm H Burroughs

School Physician—Ezra E Cleaves
School Nurse—G Faith Battey
High School—Broadway. Principal Wm E Cottle
George J Tarr School—21 School
Broadway Grammar School—34 Broadway
Pigeon Cove School—15 Storey st., Pigeon Cove
Teacher of Drawing—Mrs Clifton Fears
Teacher of Music—Alice F York

CHURCHES

(See Business Directory. Churches are also listed with additional information under their individual names in Alphabetical Section)

ROCKPORT PUBLIC LIBRARY

Junction of Jewett and Cleaves. Mabel L Woodfall, Librarian. Nellie G Rowe, Asst. Open 2 to 5 and 6 to 9 pm, Tuesdays and Thursdays, Saturdays, 2 to 9 pm. Trustees, Mrs Fredk H Tarr, Chas H Cleaves, Sumner Y Wheeler

PIGEON COVE LIBRARY

189 Granite. Library open from 2 to 5:30 and 6:30 to 8 pm. Librarian, Mrs Martha D F Mitchell. Trustees, Mrs Fredk H Tarr, Chas H Cleaves, Sumner Y Wheeler

SOCIETIES AND CLUBS

(See Business Directory. Societies are also listed with additional information under their individual names in Alphabetical Section)

BANKS

Granite Savings Bank

51 Main street. Pres, Henry H Thurston. Vice Presidents, Louis A Rogers, Hosea C Tufts. Treasurer, Grafton Butman

Rockport National Bank

23 Main st. Pres, Fredk H Tarr. Vice Pres, Lindley I Dean. Cashier, Jas W Bradley. Capital, $50,000

POST OFFICE

Main cor School. Postmaster, Robert M Lowe. Asst Postmaster, Alvin S Brown. Clerks, Jas A Smith, Edwd W Reed, Harold F Orne, John W Cunningham. Carriers, John S Higgins, Arthur V Wilson, Ralph R Wilson, Reginald B Stuart, John A Bray

Pigeon Cove Station, 169 Granite. Supt, Annie L Andrews. Clerk, Homer G Orne

Rockport Post Office

Mails distributed, 8:30, 10:30, 11:30 am, 3:30, 7.00 pm. Mails dispatched, 6:30, 9:30, am, 12:30, 4:00, 7:30 pm. Best connections for points West and South 7:30 pm. Money order windows close at 6:00 pm, Saturdays at 2:00 pm

Pigeon Cove Station

Independent for receipt and dispatch of mail. Mails distributed 8:30, 11:30 am, 3:30, 6:45 pm. Mails dispatched 6:15, 9:15 am, 12:15, 4:00, 6.00 pm. Money order window closes at 6:00 pm

CEMETERIES

(See Business Directory)

STRAIGHSTMOUTH LIGHT STATION

Electrically Operated

CAPE ANN LIGHT STATION, THATCHER'S ISLAND

Keeper, Cecil R Kelley. Assistants, Geo W Seavey, Bertram Beale

Sampson & Murdock Co.

179 LINCOLN STREET, BOSTON, MASS.

The Home of Good Directories

COMPILING DEPARTMENT

The City Directory has become a universal necessity in looking up new prospects, in purchasing supplies, and in marketing products. Our experience of over eighty-five years—our reputation for accuracy, our large force of experienced help and our complete equipment for the work, all guarantee the best in directory compilation.

ADVERTISING DEPARTMENT

Put—"We are listed in the Directory" in all your advertising copy. Addresses are often forgotten or mislaid, though the name is remembered. The firm that is properly registered in all branches of its industry is wise. Don't forget that directory advertising supplements and rounds out all your other advertising by giving the most explicit directions how to find you.

Ask Sampson & Murdock Company
about the City Directory, the book of many uses.

ROCKPORT
General Directory

Copyright, 1934, Sampson & Murdock Co., Boston, Mass.

Abbreviations—P C, Pigeon Cove; R G Co. Rockport Granite Co.
For fuller list see the first page of the Gloucester General Directory

Abbott Edith A artist (NY city) h 37 Atlantic av
—Gertrude D tchr r 7 Pleasant
—Jas (Susan G) treas Cape Pond Ice Co (Gloucester) h 7 Pleasant
—Yarnall v-pres Rockport Art Association 12 Main and studio and sum res 15A do h at Phila Pa
Adams Chas F (Lillian) (Framingham) sum res Lands End
—Elliot L (Grace M) USN h 113 Main
—Fredk C (Natick) sum res Lands End
—John W (Rose E) (Roslindale) sum res Long Beach
Alderman Nellie (Framingham) sum res 106 Granite PC
Alexander Grace J r 11 Summer
—Henry J h 11 Summer
—Maud M r 11 Summer
Allen Arthur A clk 37 Main and mus tchr r 3 Warren ct
—Carrie M (Mrs Jos) died July 23, 1934
—Chas E (Gertrude) eng B&M h 3 Warren ct
—E Margt tchr (Ipswich) r 29 School
—Edgar F clk 37 Main r 3 Warren ct
—Eliza J wid Nathan h 8 Hooper pl
—Elmer E lobstermn r 57 MtPleasant
—Erma (White Plains NY) sum res 19 Pleasant
—Ernest E lobstermn r 1 High
—Frank J reserve police 1 Dock sq h 13 Parker
—Georgie A wid J Sydney h 29 School
—J Elmer lobstermn h 57 MtPleasant
—Jas h 1 High
—Luther (Maidie L) plmbr 49 Main h 75 High
—Mary O rem to Newton
—Mary Ware (Cambridge) sum res off Eden rd Lands End
—Mildred r 69 High
—Miner W (Erma R) (White Plains, NY) sum res 19 Pleasant
—Raymond N (Margt F) asst chemist r 8 Hooper pl
—Saml H farmer h 10 South
—Wm C (Alice M) landscape gardnr 2 MtPleasant h do
Alling Carolyn r Straitsmouth Inn
Alves Arthur meat ctr 37 Main r Friend st Gloucester
Amazeen Frank S (Maude L) confr h 13 Main
—Madeleine W sten r 13 Main
American Legion Building, Beach st
—Legion The, Edwd Peterson Post No 98 Lewis Poole adj 167 Main
—Legion Auxiliary, Edwd Peterson Unit No 98 Mrs Margt Poole sec Springfield ct

AMERO JOHN D
(Edith G) plumbing and heating contractor 120 Granite PC tel 2476 r do—See page 86

Ames Annie D wid John h 8 Hale
—Seth K butter, eggs, tea and coffee 21 Main h at Melrose
Anderson Albert M (Hattie T) pres-mgr 23 School h 23 King
—Anna A (Mrs Emil) died Nov 28, 1931
—Anna F r 50 Pigeon Hill PC
—Anna J r 21 Pigeon Hill PC
—Aug (Tilda L) h 10 Oakland av PC
—Axel paving ctr h rear 23 Pigeon Hill PC
—Bertha M wid Edwd h 21 Pigeon Hill PC
—Carl F bkpr r 220 Granite PC
—Carl L acct r 10 Oakland av PC
—Chas M (Alveda M) annealer h 220 Granite PC
—Edwd M (Marion) (Malden) h 13 Briarstone rd Lands End
—Eleanor G clk (B) r 76 Main
—Eliz nurse r rear 23 Pigeon Hill PC
—Emil paving ctr h 12 Oakland av PC
—Ethel J r 12 Oakland av PC
—Evelyn I nurse (Lynn) r 21 Pigeon Hill PC
—Everett A (Ellen M) formn h 76 Main
—Gustav (Hilda) lab h 25 King
—Harry H, USCG r 12 Oakland av PC
—Hilda E wid Carl A (Manning House) 1 Beach h do
—Ida wid Chas h 63 Curtis PC
—Ivar M fish handler (Gloucester) r 21 Pigeon Hill PC
—Jacob F (Anna) h 237 Granite PC
—John mason h 3 Henderson ct
—John A jr mason r 6 King-st ct
—John H (Mary) trimmer h 67A Curtis PC
—R Robt (Matilda) mach h 86 Granite PC
—Robt studt r 25 King
—Rudolph E (Mary) diesinker h 202 Granite PC
—Ruth E r 76 Main
—Selma M r 50 Pigeon Hill PC
—Walter E r 12 Oakland av PC
—Walter H lab r 63 Curtis PC
Anderton Alice M nurse h 1A Main

Andrews Annie L supt Pigeon Cove Post Office r 223 Granite PC
—Chas H (Annie V) notary public 169 Granite PC h 223 do
Anthony Albert (Catherine) died Aug 10, 1933
—Catherine wid Albert h 22 King
—Hale B r 22 King
—Lois H postmistress Navy Yard (B) sum res 22 King
Arey Chas F (Salem) sum res Lands End
—Isabel R (Salem) sum res Lands End
—Wm R (Mary C B) (Salem) sum res Lands End
Armitage Harriet C (Greenfield) sum res 61 Granite PC
Armour Norman U (Salem) sum res 43 Long Beach
Aspesi Angelo (Carolina) hlpr h 216 Granite PC
—Hugh r 216 Granite PC
—Louis lab r 216 Granite PC
—Venance clk 19 Bway r 216 Granite PC
Aspisi Gaetano (Josephine) drop forger h 21 Curtis PC
At Eleven Main Street (Margt D Knowlton) gifts and specialties 11 Main
Aubin Margt D wid Frank h 6 MtPleasant
Austin Irving C (Thelma) (Reading) sum res Long Beach

Babcock Eliz S sten (B) r 5 Warren ct
—Frank A (Edith) tree warden and moth supt Town Hall h 5 Warren ct
—Jeanette K bkpr (Gloucester) r 5 Warren ct
Babson C Amy tchr (Worcester) r 236 Granite PC
—Caroline W wid David C died Apr 17, 1932
—Ella B wid Fred tchr High sch h 20 MtPleasant
—Eug clk r 221 Granite PC
—Franklin W h 236 Granite
—Harold C (Marion F) clk 154 Granite PC r 221 do
—Leah B r 44 Haven av PC
—Ruth h 44 Haven av PC
Bacon Nellie F Mrs (B) sum res 41 Atlantic av
Baggs Edwd E r 44 South
Bailey E Newton (Arline S) carp h 122 Granite PC
—Edwd (Ezraetta) carp 175A Granite PC h 12 Haven av do
—Lucy M wid Jos H r 9 Parker
—Mildred F tchr High sch r 51 Bway
—Rose wid Adin h 131 Granite PC
Baker Harold N (Edith) physician 2 Phillips av PC h do
Baldwin Elbert F Mrs sum res Lands End
Balestracci Agnes r Gott av PC
—Arthur farmer r Gott av PC
—Carlo (Lazarina) lab h Gott av PC
—Eliz r Gott av PC
—Luigi r Gott av PC
Balestraci Chas (Sheila T) auto mech 66 Granite PC h 107 do
Ball Frank T (Florence C) glue wkr h 51 MtPleasant
Balzarini Antonio (Rosa) farmer h 257 Granite PC
—Attilio lab r 257 Granite PC
—Attilio E (Amelia M) lab h 255 Granite PC
—Carlo (Maria) rem to Readville
—Chas r 257 Granite PC
—Chas (Mary) died Oct 3, 1933
—Chas J (Ellen I) r 47 Curtis PC
—Emilio (Emma) h 217 Granite PC
—Gino r 47 Curtis PC
—Louisa R r 47 Curtis PC

Balzarini
—Mario E (Lillian) r 47 Curtis PC
—Martin L (Ernestina) clk h 43 Curtis PC
—Mary wid Chas h 47 Curtis PC
—Regina r 257 Granite PC
—Rose G r 47 Curtis PC
Bangs Clara W wid E Gaynor died Feb 14, 1933
Bank Building 23 Main
Barletta Andrea H (Madeline) caretaker h off Marmion way
Barnard Edwd J (Allathea) (Cambridge) sum res Lands End
Barr Robt T (Alice A) (Norwood) sum res 4 Long Beach
Barrett Fannie Mrs (Waltham) summer res "Thistle" Long Beach
Bartles Eliz wid Henry F died Feb 24, 1932
Bartlett Frank J (Lillian) (Malden) sum res Old Garden rd
—Henry r Straitsmouth Inn
—Mary E died June 24, 1933
Barton Fannie E wid Frank E h 14 Pleasant
Bass Geo (Florence E) (Greenwich Conn) h 101 Highland av Headlands
—Hattie G Mrs (Hyde Park) sum res 103 Highland av Headlands
Batchelder Benj Forest (Florence D) h 60 Main
—Harold E clk 43 Main r 60 do
—Mabel L Mrs h 37 King
Bathurst Clyde C (Ethel G) sculptor h 182B Granite PC
Battey G Faith school nurse Geo J Tarr sch r 43 Bway
Bay Lobster Co (Roy C Moore) lobsters Bear-skin Neck
Beal Albert R Mrs (Poughkeepsie NY) h 127 Granite PC
—Gifford (Maude R) (NY city) sum res South rd Bear-skin Neck
—Reynolds (Helen H) artist 29 Atlantic av h do
—Thaddeus r Straitsmouth Inn
Beale Arthur S (Ethel M) (Milkaukee, Wis) sum res Lands End
—Bertram (Eleanor) 3d asst Cape Ann Light Station, Thatcher's Island h do
—Merrill D (Milwaukee, Wis) sum res Lands End
Bean Miles M (Mary E) died Dec 29, 1932
Beane Merton H (Marion V) mach USCG h 73 High
Beech Grove Cemetery end Pleasant, Fletcher W Parsons supt
Bellevue Clara A wid Sylvanus r 10 Highland
Bennett Edwd J r 8 Main
—Frank A r 8 Main
—Marion sum res Lands End
—Wm E (Mary) lobstermn h 8 Main
Bentley L Alida wid John O h 1 Summit av
Berdine Harold S (Beulah E) USCG h 15 Norwood av
Bergqvist Gunnar A (J Helen) paving ctr h 29A Pigeon Hill PC
Bergstrom Ernest J (Hilma) paving ctr h Squam rd
—John J hlpr h 17 Pigeon Hill PC
Bernard Fannie (W Newton) sum res Long Beach
—Peter (Effie M) (Bernard & Hale Co) 66 Granite Pigeon Cove h 68 do
—Roger H (Louise C) chauf 66 Granite PC h 66 Pigeon Hill
—& Hale Co (Peter Bernard, Ralph L Hale) auto dlrs 66 Granite PC
Bickstrom Allan r 14 Pigeon Hill PC
—Aug (Jennie) paving ctr h 14 Pigeon Hill PC

Bigelow Florence (Natick) sum res Marmion way
—Gertrude (Natick) sum res Marmion way
—Wm R (Mary L) (Natick) sum res off Marmion way
Binnacle Bookshop The (Grace Burnham) 23 Dock sq h 25 do
Bissett Waldo r 12 Clark av
—Walter A (Zephie J) pntr h 12 Clark av
Bistema Vieno H sten 23 School r at Gloucester
Blacksmith Shop The (Mrs Melissa Collins) restr 23 MtPleasant
Blackwell Howard L (Helen) (Cambridge) sum res Lands End
Blake Danl (Dorothy) r 135 Granite PC
—Ruth A h 131 Granite PC
Blanchet Bertha A (Manchester, NH) sum res Marmion way
Blatchford Alf F (Helen T) died Aug 1934
—Florence M sten (B) r 15 Hale
—Fred E (Etta M) chauf 49 Main h 15 Hale
—H Philbrook r 104 Main
—Helen T wid Alf F h 6 Norwood av
Blomberg Therese wid Fred h 29 Pigeon Hill PC
Blossom Gertrude Mrs r 105 Main
Blue Door The (Mrs Gilman Nichols, Mrs Walcott Thompson) yarn shop Bear-skin Neck
—Lantern Cottage The (Ruth P Wellman) gift shop Bear-skin Neck
Blunt Walton W (Olive F) h Ocean av cor Allen av Headlands
Bogert J Lyman (Waltham) h Lands End
Bolstrom Emily wid Carl S h 56 Main
Bolton Jennie B wid Wm R (Cambridge) sum res Long Beach
Borge John F lobstermn r 125 Main
Boston Jos lab h 15 Forest
—& Maine Railroad Dept, Railroad av
Boulter Edwd P (Elsie H) tchr (Newton) h Landmark rd PC
Boutote Edwd roofer r 9 MtPleasant pl
—Edwd jr r 9 MtPleasant pl
Bowen Albert J (Emma G) gro 20 Parker r 6 Highland
—Margt V wid Andrew housekpr r 159 Granite PC
Bowman Ernest F (Alma J) h 7 King
—Evelyn A clk (Gloucester) r 24 Beach
—John P (Hilma) lobstermn h 24 Beach
—John P (Hjlma T) sum res North rd Bear-skin Neck
—Laura C clk r 7 King
—Martin (Caroline) lobstermn summer res Breakwater Bear-skin Neck
Boy Scouts of America headquarters 47 MtPleasant
Brackett Arthur T r 2 Broadway ter
—Harry L (Mary T) cond B&M h 2 Bway ter
—Rachel E studt r 2 Bway ter
Bradford Walter H sum res Middle rd Bear-skin Neck
Bradley Helen M Mrs bkpr r 2 Summit av
—Herman Mrs clk Rockport Natl Bank r 2 Summit av
—Jas W (Blanche E) cashr Rockport Natl Bank h 32 Main
Brager Annie wid Jos J h 113 Main
—Jos fishermn r 113 Main
Brannon Edna L (Driftwood Tea House) 6 Bear-skin Neck h at Worcester sum res 6 South rd Bear Skin Neck
Bray Edwin P slsmn r 117 Main
—Geo A mach r 198 Granite PC
—Geo S (Ada S) caretaker h 198 Granite PC
—John A carrier PO Main cor School r 117 Main

Bray
—Louis E tchr r 117 Main
—Mary J wid Alden P antiques h 117 Main
—Maude tchr (Boston) sum res 7 Smith
—Paul E (Anna F) carp h 200 Granite PC
—Sarah K bkpr r 198 Granite PC
Bread Shop The 5 Main
Breen Ellen M wid Wm H h 9 Parker
Breene Chas E (Florence M) mason h 16 Summit av
Brennan Helena (NY city) sum res Marmion way
—Mary R (NY city) sum res Marmion way
Brewer Bernard F (Pauline) auto mech h 124 Main
Brewster Danl O (Rockport Little Theatre) 47 MtPleasant and (Brewster School of Art) 22 do h do
—School of Art (Danl O Brewster) 22 MtPleasant
Briggs Harriet L (Radburn, NJ) sum res Marmion way
Brigham Arthur W (Ina) (Cambridge) sum res Long Branch av PC
Brock Clarence O cond B&M h 106 Main
—Jannette F studt r 106 Main
—Mabel F clk (B) r 106 Main
Brockway Amelia F (Mrs Chas) died Feb 11, 1932
Broder Geo tailor 65 Main h at Gloucester
Brooks Everett h 1 Cleaves
—Florence r 1 Cleaves
—Florence housekpr r 18 Summer
—Grace r 1 Cleaves
—Wm S (Mary A) cond B&M h 133 Main
Brown Alice M (Mrs Wilson A) died Aug 27, 1932
—Alvin S (Caroline S) asst postmaster PO h 32 High
—Alvin S jr r 32 High
—Carlton K studt r 32 High
—Eug M h 221 Granite PC
—Frank P (Carolyn V) gro 47 Main h Bear-skin Neck
—Fred P (Wilhelmina C) h 13 Summer
—Geo (Carrie N) carp h 161 Main
—Jennie L Mrs h 17 Norwood av
—Jennie R h 14 Main
—Jos (Emma W) lab h 3 Bway av
—Mae Bennett h 13 High
—Marion M (Lexington) sum res 113 Granite PC
—Maude matron 61 South r at Ipswich
—Wilson A gardnr h 2 Edgemere rd PC
Browne Geo L (Choate & Browne) 32 MtPleasant h 30 Main Gloucester
Brownrigg Wm A (Mabel) (Newton) sum res 29 Long Beach
Bruce John H died Oct 11, 1933
—Marion tchr Geo J Tarr sch h 14 Hale
Bruno Chas F (Ida) (Cambridge) sum res 16 Mill lane
Bryant Wallace (Marjorie Rice) (Washington, DC) h Shetland rd nr Marmion way
Buchanan Leonard B (Ethel L) (Woburn) sum res Lands End
Buckley John M (Marguerite) sec Rockport Art Association 12 Main h 5 Atlantic av
Buffum Chas H r 46 School
—Helen M wid Ernest W h 46 School
Burbank Alice G r 61 High
—Chas G (Ingrid D) clk 17 Railroad av h Country Club rd
—Chas S (Ethel M) coml trav h 61 High
Burgess Elmer F (Carrie K) undertaker 12 Prospect h do
—John A (Waltham) sum res "Thistle" Long Beach
—Saml H (Leslie E) firemn B&M h Squam ct

Burke Arthur N (Gertrude E) (Waltham) sum res Ocean av PC
—Edwd J chauf r 79 Granite PC
—Eleanor C tchr Pigeon Cove school r 79 Granite PC
—Frank H (Ada J) lobstermn h 167 Granite PC
—Mary A wid Alex h 79 Granite PC
Burkhard Bryant R (Newton) sum res 9 Prospect
—Russell V (Pauline) (Newton) sum res 9 Prospect
Burnham Grace r 25 Dock sq
—Miles O (Lillian M) rem to Gloucester
Burr Robt L sum res Lands End
Burroughs Wm H h 206 Phillips av PC
Burtnett Eug A F (Florence L) (West Somerville) sum res Eden rd Lands End
Butler Chas S (Margt H) (B) sum res Harraden av Headlands
—Eliz (B) sum res Harraden av Headlands
—Roland E (Dorothy O) chauf h 46 Bway
Butman A Carl (Emma W) ins broker 31 Main h rear 18 Prospect
—Douglas E sum res 39 Long Beach
—Eliz M died May 5, 1934
—Elmer E (Harriet I) (Waltham) sum res 39 Long Beach
—Grafton treas Granite Savings Bank 51 Main h 108 do
—M Eliz wid John W died Apr 7, 1932
—Sadie W treas L E Smith Inc 49 Main h 8 Granite
Butts Harry W (Caroline G) h 82 Granite PC
Byrnes Benj F gardnr r 112 Main
—Lucy wid Wm h 112 Main
—Marion F knitter r 17 Norwood av
—Wm F hlpr r 112 Main

Cabot Eliz Mrs (B) sum res Lands End
Cady Eleanora Mrs died Oct 9, 1932
—Harrison (Melinna) (Brooklyn, NY) sum res Headland House
—Melinna Mrs (Headland House) 10 Atlantic av sum res do
Caffrey Dennis E (Susan C) eng 185 Granite PC h Ocean av do
—Dorothy clk 19 Main r Ocean av PC
—John J (Catherine W) lab h 52 Granite PC
—Mary F clk r 52 Granite PC
—Richd D (Bernadette M) shipper 146 Granite PC h Ocean av do
Cahoon Irene r 3 Atlantic av
Calder Wm E jr (Julia M) rem to Melrose
Caldwell Sarah F wid Wm E h 3 Phillips av PC
—Wm E 3d (Sarah F) died July 21, 1933
Calkins Dorothy r Straitsmouth Inn
—Raymond Rev (Emily L) (Cambridge) sum res Cove Hill lane
Call John H (Ethel T) chauf h 57 High
Callahan Jas H (Mary E) (Belmont) sum res Long Beach
Callanan Frances (Malden) sum res Long Beach
—Jos A (Louise) (Malden) sum res Long Beach
Cameron Geo E (Mildred) (Gloucester) sum res off Marmion way at Pioneer circle
Campbell Albert hlpr h 261 Granite PC
Candle Tree The (Edith G Tufts) tea room 15 High
Cape Ann Bakery (Edwd Savinen) 167 Granite PC
—Ann Dye House (Louis Polansky) 13 Mt-Pleasant
—Ann Isinglass Co 13 Railroad av inc Mass '30 Lloyd Upton pres Edwd Upton treas
—Ann Light Station, Thatcher's Island

Cape
—Ann Tool Co 185 Granite PC and off 146 do Lindley I Dean pres Fred S Moore v-pres-gen mgr William J Dean treas
—Hedge Inn (Mrs Edith S Perkins) Lands End
—Supply Co 160 Granite PC, Fred M Full pres Fred T Hillier treas coal and wood
Capen Gordon C (Olive D) pastor Methodist Episcopal ch h 17 Hale
Cardozo Clara F clk r 26 Parker
—Manuel E (Clara) blksmth h 26 Parker
—Manuel E jr meter reader r 26 Parker
Carlberg Anna L wid Chas died May 9, 1934
Carlin Berger h 21 Forest
Carlson A Richd (Emma A) town acct Town Hall r 3 King
—Augusta wid Frank E h 3 King
—Betty wid Carl W h 78 Pigeon Hill PC
—Carl O (Mary S) paving ctr h 15 Pigeon Hill PC
—Clara E r 15 Pigeon Hill PC
—David V eng r 15 Pigeon Hill PC
—Eber P diesinker r 15 Pigeon Hill PC
—Emil h 17 Forest
—Esther M r 15 Pigeon Hill PC
—Frank O (Alma) fishermn h 5 Prospect
—Gustav A (Betty C) paving ctr h 18 Curtis PC
—Hjalmar quarrymn r Stockholm av PC
—Michl (Ida A) h Squam Hill
—Philip V (Elise A) mach r 58 High
—Richd (Emma A) clk 53 Main h 3 King
—Sven J (Matilda S) h 5 South rd Bearskin Neck
—Uno J r Squam Hill
Carne Blanche E sten r 32 Pigeon Hill PC
—Wm (Susie A) h 32 Pigeon Hill PC
Carpenter Hannah T (Providence, RI) sum res 51 Bway
—Julia r Straitsmouth Inn
—Kathleen r Straitsmouth Inn
Carroll Chas H (Madeline J) firemn h 22 Bway
Carter Emma S r 14 King
—Lafayette (Mary E) died Dec 4, 1933
—Mary E wid Lafayette h 100 Granite PC
—Nathaniel E drftsmn h 14 King
—Walter R r 72 Curtis PC
—Wm J (Ruth D) ins supvr (Newtonville) sum res 48 Beach
—Wm O (Fannie) fish skinner h 72 Curtis PC
Casey Chas E r 87 Main
—John J (Catherine M) drop forger h 87 Main
—John J Rev (Atlantic) sum res Lands End
—John J jr farmer r 87 Main
Cast Alf (Clara K) (Malden) sum res 11 Briarton rd Lands End
Chadwick Geo R (D Pauline) plmbr r 139 Granite PC
Chamberlain Allen (Grace M) h 121 Granite PC
—Grace F (Cambridge) sum res 6 Union lane
—Helen Clare h 4 King
Chamberlin Geo M died Jan 3, 1934
Chandler Geraldine B (Brookline) sum res Marmion way
—Henry N (Nellie B) (Brookline) sum res Marmion way
Charte Ernest L r 20 Bway
—Harry W (Amelia A) baggage master B&M h 20 Bway
—Henry W (Amelia A) baggage master B&M sta Railroad av
Chauncey E F sum res Lands End
Chick Geo P (Ethel T) (Ocean View House) 18 Phillips av PC sum res do
—Helen D sum res 18 Phillips av PC

Chickering Mary E wid Frank E h 161 Main
Choates Anna M h 3 Railroad av
—Chas N (Mabel H) (Bridgeport, Conn) sum res 5 Pleasant
—Donald H (Carolyn B) (Bridgeport, Conn) sum res 5 Pleasant
—Fred W lab r 32 MtPleasant
—Geo W (Choate & Browne) 32 MtPleasant undtkr do h do
—& Browne (Geo W Choate, Geo L Browne) funeral directors 32 MtPleasant
Christianson Bertha S wid Amandus h 4 Pier av
Christopher M Lucy (Dorchester) sum res Lands End
Churchill Alf V (Marie) h 5 Spring lane
—Catherine E tchr High sch r 44 School Gloucester
Cirino Antonio artist (Providence, RI) sum res Cleaves ct PC
Clark Denton P (Turk's Head Inn) Lands End h at Gloucester
—Elihu B (Caroline B) coml trav h 230 Granite PC
—Frank S (Mary W) died Sept 11, 1931
—Homer M (Margt) (Belmont) sum res Eden rd Lands End
—Irving M civil eng r 82 High
—Lemuel H (Grace C) msngr h 20 King
—Mary E wid Benj P died July 24, 1934
—Mary W wid Frank S h 8 Hale
—Wm E chauf 19 MtPleasant h 24 Parker
Cleaves Chas H (Clara E) lawyer and ins agt 9 Main h 22 Beach sum res 117 Granite PC
—Ezra E (Margt T) phys 90 Main h do
—Ezra E jr studt r 90 Main
—Virginia r 117 Granite PC
Clement Amanda W wid Chas r 5 King
Clements Gabrielle D artist (Washington, D C) sum res Folly Cove
Clerk Ann Gertrude wid Wm F died May 9, 1933
Coakley Grace (Worcester) sum res 11 Beach
Coan Wm (Laura) prof (Lexington Ky) sum res 10 Haven av PC
Coffeen Louise wid Carl (Kew Gardens, NY) sum res 78 Phillips av PC
Cofren Geo A (B) sum res 1 Cove ct
Cogan Minnie A wid Jas (B) sum res 33 Long Beach
Colburn Frank L (Ann T) (W Roxbury) sum res 4 Eden rd Lands End
Colby Emma F (Natick) sum res Lands End
—Rebecca wid Wm H (Natick) summer res Land's End
Cole Ruth E (Mrs Walter L) died May 17, 1934
—Walter L fish handler r 95A Granite PC
Colley Mary E tchr (Leominster) r 6 Pleasant
—Reginald R (Oline) h 6 Pleasant
—Sarah E cataloguer r 6 Pleasant
Collins Dorothy (Brookline) sum res Land's End
—Emma (Brookline) sum res Land's End
—Jos (Brookline) sum res Land's End
—Mary (Brookline) sum res Land's End
—Melissa Mrs (The Blacksmith Shop) 23 MtPleasant h do
—Robt M mgr The Blacksmith Shop 23 MtPleasant r do
—Wm E (Dorothy) (Brookline) summer res Land's End
Comeau Alf J clk 37 Main r 80 Pleasant Gloucester
Commercial Cable Co, William Kirkwood supt 3 Norwood av
Community House 58 Bway
Como Edwd T (Addie M) (Gloucester) sum res 36 Long Beach
Companions of the Forest of America, Sisters of Svea Circle No 864 Mrs Annie J Dorman fin sec 84 Granite
Compris Maurice (Freda) artist rear 82 Main h do
Condon Abbie L sten r 50 Granite PC
—Eliz tchr (B) sum res 2 Pier av
—Ellen F stitcher r 50 Granite PC
—John (Mary H) h 50 Granite PC
—John W jr (Dorothy B) asst undertaker h 7 Granite
—Jos E r 50 Granite PC
—Margt E opr r 50 Granite PC
—Mary J R tchr (Belleview Pa) sum res 1 Gale av PC
—Mary T drsmkr h 50 Granite PC
Conigliari Victor (Helmi) clk h 142 Granite PC
Conley Sylvanus B (Augusta C) mason h 8 MtPleasant
—Zenas B (Emma C) reserve police 1 Dock sq h 80 Granite PC
Connors Peter F (B) sum res Long Beach
Contrino Agnes (Mrs Gaspi C) died Nov 23, 1931
—Anthony (Edna A) fishermn h 19 South
—Gaspi C (Mary T) fishermn h 7 South rd Bear-skin Neck
Cook Isabel wid John r 2 Gott
—John E H (Emma M) carp h 11½ Norwood av
—Marion I tchr (Wellesley) r 2 Gott
—Scott L carp h 2 Gott
Cooke Chas E (Charlotte C) (Arlington) sum res Marmion way
Cooney Agnes M sten r 20 Cleaves
—Chas W (Margt A) hlpr 49 Main r 2 Warren ct
—Edith H studt r 118 Main
—Eliz r 2 Warren ct
—Isabelle A r 20 Cleaves
—J Harold (M Gertrude) barber 7 School h rear 12 Atlantic av
—John S (Mary M) barber 7 School h 20 Cleaves
—Jos F (Mary F) slsmn h 2 Warren ct
—Jos F jr farmer r 2 Warren ct
—Laura C studt r 21 Norwood av
—Marion J (Laura E) sail maker h 21 Norwood av
—Mary E wid Anthony h 118 Main
—Mary E wid Frank h 23 Parker
—Stuart M (Marion V) mach h 8 Cove Hill lane
Cooper Albert D (Fanny) watchmn h 7 Mt Pleasant pl
—Chas E (Mary E) surveyor h 24 High
Corbino Jon artist 39 High h do
Corcoran Paul J r 97 Main
Costa Antone F (Mary A) lab h 10 High
Cottle Wm E (Lucy M) prin High sch and supt of schools h 45 High
Coult Doris Mrs r 10 Norwood av
Counihan Mary E (B) sum res 63A Curtis PC
Coulter Albert W (Julia M) (Auburndale) sum res Briarstone rd
Coy Lee F (Dorothy) dentist 23 Main h Fernwood WG
Cram John W L (Mildred) (Newton) sum res off Marmion way
—Leighton R (Newton) sum res off Marmion way
Creaser Freeman fishermn r Breakwater, Bear-skin Neck
Critchett Jos E (Mary D) cond B&M h 10 Granite
—Lottie Mrs (Gloucester) sum res 53 Long Beach
Crombie Chas (Florence) h 12 King

Cromwell M Moultrie (Leila A) h 22 Phillips av PC
Cross Caldwell C (Edith E) photo engvr (Jackson Heights L I, N Y) sum res 34 Granite
Crowley Margt (Winchester) sum res Eden rd Land's End
Crump Effie B Mrs clerk Town Hall r 24 Beach
Cullis Celia A Mrs h Marmion way
Cummings Gwendolyn (New York) sum res Allen av Headlands
Cunningham Annie A Mrs h 16 Parker
—Geo F jan Broadway grammar and George J Tarr schools h 7 Mill lane
—John W clk PO r 7 Mill lane
—Reuben H (Catherine) h 92 Granite PC
—Sarah J r 92 Granite PC
Curley Frank (Jane) sum res 35 South
Currie Martin carp h 2 Springfield ct
Currier Carrie A h 114 Main
—Charlotte r 10 Pleasant
—Daniel B escalator rpr (B) r 114 Main
—Guy C (Carolyn A) slsmn h 12 Summit av
—Helen r 10 Pleasant
—Helen D Mrs h 10 Pleasant
Curtis Anita S Mrs r 5 Green PC
—Clarence E (Sarah M) eng B&M h 217 Main
—E Sumner (Bernice S) (Gloucester) sum res "Camp Curtisea" Long Beach
—Miriam G Mrs h 84 Granite PC
—Percy L (Maud E) news dealer 71 Main h 49 Mt Pleasant
Cusick Jos E h 6 Wharf PC
—Julia E clk r 8 Highland
—M Rita bkpr 49 Main r 8 Highland
—Mary A h 8 Highland
—Robt V stone ctr r 8 Highland
—Timothy (Catherine A) eng (Gloucester) h 31 Curtis PC
Cusiter Mildred H (Winthrop) sum res rear 163A Main
—Thos (Emily) (Winthrop) sum res rear 163A Main
Cutler Lucretia sum res Land's End
Cutter Caroline E wid Frank E (Concord) sum res 2 Linwood av PC
—Ralph H (Laura V) (Arlington) sum res Long Beach
—Ralph H jr sum res Long Beach
—Rosemary (Concord) sum res 2 Linwood av PC

Dacy Alice E (B) sum res 83 Main
Daggett Arthur E (Fannie) eng h 1 Warren ct
—Carleton E chauf r 103 Main
—Fred E (Eliz S) carp h 103 Main
—John H h 2 Poole's lane
—Roland R (Marjorie G) gardnr h 1 Mill lane
—Wm C lab Howard Hodgkins Seafood Co h 4 Pleasant
Dailey Arthur W (Rockport Fruit & Produce Co) 3 Main r 33 King
—Edwd J bkpr 21 Bway r 33 King
—Jas (Mary) eng h 33 King
Dallinger Eliz K wid Wm W r Marmion way
—Ruth tchr (B) h Marmion way
Damon Eliz W wid Wm E r 17 Hale
Darcy J Wm (Hilda H) (Gloucester) sum res 45 Long Beach
Davies Anna M wid Watkin H (E Orange, N J) sum res 14 Prospect
Davis Arnold B (Newtonville) sum res 51 Long Beach
—Carl C (Corinne B) (Newtonville) sum res 51 Long Beach
—Catharine T Mrs h 26 Cleaves

Davis
—Chester W (Amy B) carp 3 Cleaves h do
—Emery W (Dorothy B) auto electn h 3 Parker
—Franklin B (Catherine F) (Cambridge) sum res 17A South
—Melvin O (Annie F) carp h 14 Beach
—Robt H (Christina A) (Cleveland Ohio) sum res 54 Main
Davison Ida C mlnr h 1 Holbrook
Day Robert A (Susie E) USCG h 17 Bway
Dean Elmer N (Abbie W) eng B&M h 29 High
—Lindley I v-pres Rockport National Bank and pres Cape Ann Tool Co 146 Granite PC r 20 Phillips av do
—Myrtice A (Mrs Lindley I) died March 13 1933
—Virginia M studt r 115 Granite PC
—Wm J (Amy R) treas Cape Ann Tool Co 146 Granite PC h at Manchester
—Wm S (Garnet B) supt 146 Granite PC h 115 do
Deane Dorothy L (B) sum res 69 Curtis PC
DeCosta Emma D r 26 Bway
—Jose P (Cecelia F) master mariner h 26 Bway
DeCoste Mary Mrs h 24 Parker
Dedrick Jessie L artist 87 Granite PC h do
DeGagne Jos A (Lillian A) h 75 Pigeon Hill PC
DelTorchio Esther maid Marmion way
DeMarco Carmen J clk 37 Main r 10 Orchard Gloucester
—Henry D (Louise) clerk 37 Main r 10 Orchard, Gloucester
DeMott Geo C (Fannie) rector StMary's Episcopal church h 6 Bway av
Dennis John H chairman selectmen and assessors Town Hall h 35 School
Desmond Oviatt E (Frances L) pastor First Congregational church h 14 High
Devoe Catherine wid Luke died March 25 1934
Dickman Mary E wid Ernest C librarian r 12 Atlantic av
Dillaway Chas H jr (Genevieve) (Melrose) sum res Marmion way
Dillon Annie M tchr (Lynn) h 2 Granite
—Margt M wid Danl died Apr 15 1933
—Nora C sec (Cambridge) r 2 Granite
Dingwell Lester R (Muriel B) (W Roxbury) sum res Long Beach
Dixon Mary wid Peter h 23 Bway
Dobson Annie M wid Benj T h 17 South
—Forest G chauf 19 Mt Pleasant r 57 do
—Geo H (Phoebe M) fishermn h 17 Mt Pleasant
—Norman R (Edith C) chauf 19 Mt Pleasant h 57 do
Dock Square Garage (Guy A Thibeault) 21 Dock sq
Dodd Arthur L greenkeeper r 163 Main
—Asa F (Addie F) h 163 Main
—Frank B lab r 163 Main
Dodge Ada G filing clerk r 18 Mt Pleasant
—Eliz W tchr r 18 Mt Pleasant
—Marion C town clerk Town Hall r 18 Mt Pleasant
—Ruth S r 18 Mt Pleasant
—Sarah B wid Chester P h 18 Mt Pleasant
Dolan Thos W (A Winifred) bkpr 146 Granite PC h 6 Granite
Dolliver Jos F died Dec 28 1932
Dolloff Burton L clerk 17 Railroad av r 55 High
—Frances M supvr (Gloucester) r 55 High
—Gilman W (Florence) lab h 55 High
Donahoe see Dunahue
Donner David (Margt T) USCG r 54 Bway

Dorman Alonzo watchmn B&M h 10 Highland
—Annie R (Mrs John E) died March 3 1932
—Fred E clerk 67 Bway r 84 Granite PC
—John E h 159 Granite PC
—John W r 84 Granite PC
—Leonard M (Dorothy G) mach h 13 Pleasant
—Wm R (Annie J) lab h 84 Granite PC
D'Ornellas Fred E barber r 34 Mt Pleasant
—Geo W died Feb 2 1933
Dorothy Isaac B (Eva B) h 44 Main
—Robt H hlpr r 44 Main
Dort Chas H r 32 Mt Pleasant
—Jos T (Florence M) h 32 Mt Pleasant
Dow Lucy B Mrs r 67 High
—Rodney H (Mildred G) slsmn 16 Railroad av h at Annisquam
Dowling Martin A (Lucy M) (W Medford) sum res Marmion way
Doyle Richd H (Blanche) garagemn 21 Bway h at Essex
Drake Henrietta E (Passaic N J) sum res 11 Linwood av PC
Draper Lida T h 1 South
Driftwood Tea House (Edna L Brannon) tea room 6 Bear-skin Neck
Driver Joseph D (Florence) batterymn Commercial Cable Co 3 Norwood av h 15 Pleasant
Drolet Wm H (Mabel L) eng h 12 South
Drolett Emery L r 12 South
—Norma L r 12 South
Dudley Anna B (The Peasant Shop) 7 Dock sq r at Morristown N J
Duguid Isabella M (B) sum res 16 Curtis PC
Dummer H Boylston (Nellie W) artist (B) 6 Mill lane h do
Dunahue Jos D (Antonine) h 1 Smith
Dunklee Harry W (Ruby N) pntr h 72 Main
Dunlap Sarah L wid Charles L died June 4 1933
Dunn Martin J (Rose C) died Oct 26 1931
Duval Graydon radiomn Cape Ann Light sta Thatcher's Island r do
Dwyer Margaret A reporter h 4 Phillips av PC
Dyer Mabel wid Henry h 2 Clark av

Easterberg Nels paving cutter h 170 Granite PC
Easton Asta M studt r 11 Pigeon Hill PC
—Helen S studt r 11 Pigeon Hill PC
—Thorwald G (Hulda A) paving cutter h 11 Pigeon Hill PC
Eaton J Eleanor r 16 Main
—Jas H formn 21 Bway r 16 Main
—Mary F (Mrs Osborne T) died Jan 5 1933
—Mary V tchr (B) sum res 2 Pier av
—Osborne T (Eaton's Garage) 21 Bway h 119 Main
—Robt L (Margt L) (Sandy Bay Bowling Alleys) 17 Bear-skin Neck h 16 Main
—Wm F (Gertrude M) (Medford) sum res Eden rd Land's End
—Wm Q r 16 Main

EATON'S GARAGE
(Osborne T Eaton) 21 Broadway telephones 914 and 426—See page 52

Eckert G M chief radiomn Cape Ann Light sta Thatchers Island r do
Edgar Harriette R died Oct 20 1932
Ehko Erick lab r 23 Forest
Eldredge Arthur S (M Allison) chauf 19 Mt Pleasant h 8 Parker
—Wm F (Ruby C) h 82 High
Elliott Dorothy (Worcester) sum res Long Beach
—Thos H (Helen E) (Worcester) sum res Long Beach
Ellis Clifton G (Helene) (Haverhill) sum res Eden rd Lands End
—Luella L wid Granville L (Norwood) sum res "Chicataubut" Long Beach
Elso Albinus E lab r 11 Norwood ct
—Edwin F lab r 11 Norwood ct
—Everett (Josephine) lab h 5 Norwood ct
—Frank J (Mary E) lab h 11 Norwood ct
—Johan A (Mary A) lab h 24 Forest
—Viva V r 11 Norwood ct
Elson Arthur (B) h Shetland rd nr Marmion way
Elwell Chas E (Elwell Glue Co) Main st nr Water Works r 201 Main
—Fannie R (Mrs Frank E) died May 16 1933
—Frank E, Water comr Town Hall and optician 51 Mt Pleasant r do
—Glue Co (Chas E Elwell) fish glue mfrs Main st nr Water Works
—Henry E (Priscilla S) driver 19 Mt Pleasant h 5 Mt Pleasant pl
—Louisa L wid Benj F died July 23 1934
—Wm H (Theora R) pntr h 28 Mt Pleasant
Emery M Eliz (Brooklyn N Y) sum res 7 Gale av PC
—Stephen (Nellie T) (Brooklyn N Y) sum res 7 Gale av PC
—Stephen A prof (Brooklyn N Y) sum res 7 Gale av PC
—Wm T prof (Lancaster Pa) (Brooklyn N Y) sum res 7 Gale av PC
Emmons Frank factory mgr 146 Granite PC h Perkins rd Gloucester
Engman Edla wid Isaac h 9 Norwood ct
—J Hjalmar r 9 Norwood ct
Enright Edwd F (Frances) clk (Cambridge) sum res 3 Point de Chene av PC
Erickson A Richd, USCG r 112 Granite PC
—Arline M r 112 Granite PC
—Edwd r 15 Forest
—Emil cement block mkr r 15 Forest
—Gustaf Y (Emma I) die sinker h 112 Granite PC
—John P (Matilda S) gro 30 Pigeon Hill PC h 28 do
—Robt T chauf r 112 Granite PC
—Susie wid Alex h 15 Forest
Erskine Herbert O (Rachel M) cond B&M h 30 Railroad av
—Horace O r 30 Railroad av
Erwin Geo F (Viola E) USCG h 32 School
—Harold F r 6 Breakwater av PC
—Hermon C (Shirley S) tchr High sch h 38 Mt Pleasant
—Leo C (Hilda S) pntr h 6 Breakwater av PC
—Leo C jr r 6 Breakwater av PC
Esterberg Hanna K r 151 Granite PC
Evans Arthur K (Nettie T) plmbr h 28 Parker
—Chas (B) sum res off Marmion way
—Herbert S (Miriam M) (Melrose) sum res Briarstone rd Lands End
—Howard E (Ellen) rem to Gloucester
—John (Nellie E) pntr h 72A Main
—John jr pntr r 72A Main
—Margt M r 72 Main
—Martin jr (Annie M) lab h 72 Main
—Mary A clk 37 Main r 60 do
—Mary G r 19 Railroad av
—Patk T (Mary A) driver 19 Mt Pleasant h 60 Main
—Robt E r 72A Main
Evarts Sarah P (Cambridge) sum res Country Club rd
Everett Eliz J Mrs h 5 Cleaves
—Gilbert F painter (Beverly) r 5 Cleaves
—Jonathan R (Eliz J) died Jan 20 1932
Ewing Eleanor W (Peabody) sum res 15 Gale av PC

COAL | Gloucester Coal and Lumber Co. | LUMBER
SEE PAGE 2 COKE and FUEL OIL TEL. 3060

Ewing
—Lena W Mrs (Peabody) sum res 15 Gale av PC
—Robt W studt (Peabody) sum res 15 Gale av PC

Fairbanks Cora E tchr High sch r 38 Mt Pleasant
—Mary L artist (B) sum res South rd Bearskin Neck

Faunce E P r Straitsmouth Inn
Fears Charles C (Nettie A) contr 46 High h do
—Charlotte died Jan 29 1933
—F Clifton (Ruth S) (F Clifton Fears Co) 123 Granite PC h do
—F Clifton Co (F Clifton Fears) carpenters and builders 123 Granite PC
—Francis carp r 15B Hale
—Frank A (Sarah E) supt h rear 45 High
—Fred L (Margt S) died Dec 29 1932
—Geo R (Nellie M) h 15B Hale
—Harrison B (Marion K) msngr h 15C Hale
—Harvey J (Betsy W) carp h 41 High
—I Percy carp h rear 80 Main
—Jas G (Martha A) carp h 46 Curtis PC
—Millie A Mrs drsmkr r 3 Story PC
—Robt (Marguerite) h 3 Railroad av
—Roger C r 123 Granite PC
—Ruth S Mrs tchr drawing public schools r 123 Granite PC

Fenderson Howard L coast guard Straitsmouth sta Marmion way r do
Ferrazi Girolamo (Paulina) iron wkr h 10 Breakwater av PC
Ferry John F (H Frances) painter h 3 Granite

Fielding Anne (Greenfield) sum res Long Beach
Figurido John clk 37 Main r 53 Taylor, Gloucester

Finney Lucy S wid Richard L h 168 Granite PC

Finnish Evangelical Lutheran Church 20 Forest
—Workingmen's Association, Squam ct
First Baptist Church, Mt Pleasant cor High, Ernest E Ventres pastor
—Congregational Church 201 Main, Oviatt E Desmond pastor
—M E Church 36 Bway, Gordon C Capen pastor

—National Stores Inc grocers 201 Granite PC, 37 Main and 11 Mt Pleasant

Fisher Wm A (Emma R) (B) sum res Lands End
—Wm F (Eleanor B) lab h 123 Main
Fisk Brenton K (Amelia W) lawyer (B) h 80B Granite

Fitzpatrick Mary E (B) sum res Long Beach
Flanders John J (Mary) fishermn h 4 Mt Pleasant
—Richd J clk 11 Mt Pleasant and radio rpr 4 do r do

Floyd Harry (Alice) lab h 4A High-st ct
Foley Alton J r 26 Cleaves
—Helena A died Oct 1 1931
—Julia A wid Bartholomew A rem to Portland, Me
—Maurice F florist r 26 Cleaves

Foresters of America, Court Svea No 170, J August Holgerson treas 10 Curtis PC meets 2d & 4th Wed at Spiran Hall 23 School
Forsman Everett (Esther) tool maker h 8 High-st ct

Fosberg Frank mason h 170 Granite PC
Foster Helen A wid B F h 135 Granite PC
Francis Arthur J (Almeda) plmbr 7 Mt Pleasant h 17 School
—Franklin S truckmn 21 Dock sq r 47 High
—John J (Anna B) barber 175 Granite PC h 47A High
—Jos F h 47 High
—Marion J (Evelyn T) auto mech 21 Dock sq h 142 Main

Frazer Viola Mrs r 44 Main
Frederickson Annie L r 66 Pigeon Hill PC
Freese Jennie C wid Dudley died March 21 1932
Freitas Hattie B (Mrs John M) died Dec 1 1933
—John M asst sta agt B&M, Railroad av h 10 Parker
Frisbee Albert S died Feb 25 1934
—Ellen B wid Chas H h 41 South
Frithsen Anna S wid Chas h 11 Dock sq
—Arthur C (Margaret S) formn h 10 Hooper pl

—Marion L clerk 13 Dock sq r 11 do
Fritz Herman J (Mary M) formn h 11 Prospect
—Norman T r 11 Prospect
Frohock Ethel M tchr Broadway sch r 4 Gott
—Frances A wid Robt r 4 Gott
Frost Addison P (Edith H) h 1 Green PC
—Albert (Belmont) sum res 5 Point de Chene av PC
—Chas R rem to Gloucester
—Donald F (Ruth B) metallurgist h 12½ Prospect
—Edith M studt nurse r 1 Green PC
—Elliot P (Hazel) (Winchester) sum res Land's End
—H Louise (West Newton) sum res Lands End

—Henry A (Anna L) prof and archt h 7 South
—Jennie C librarian (B) h 25 Pleasant
—Josephine C sec (Cambridge) h 25 Pleasant
—Richd L sum res Lands End
—Wm A studt r 7 South
Frostad Peter R (Margt) h 34 King
Frye Alfred W (Harriett L) rem to Townsend

Full Fred M pres Cape Supply Co 160 Granite PC and local administrator E R A h 114 do
—J Arline r 114 Granite PC
Fuller Clara B r 3 Spring lane
—Natalie M wid Philip h 3 Spring lane

Gamage Frank P (V Virginia) h 4 High-st ct
Garand Wm A (Effie B) knitter h 33 Bway
Garlick Beatrice A r 67 Curtis PC
—Isabelle S studt nurse r 67 Curtis PC
—John W farmer r 67 Curtis PC
—Lester J r 67 Curtis PC
—Nellie R wid John h 67 Curtis PC
—Wm W died May 3 1932
Garrett Robt E (Hulda J) h 14 South

Garrow Wm (Martha M) fishermn h 18 Prospect
Gavin Geo P sum res Lands End
Gaylord Chester W (Olga E) (Leicester) sum res end Point de Chene av PC
—Wm A (Worcester) sum res 1 Point de Chene av PC
Geanopulos John farmer r 19A Bway
Gee Clara S (Mrs W Howard) died Feb 13 1933
—Ida M h 30 Main
—W Howard r 9 Summit av
George Austin M gardener r 8 Broadway av
—Florence M r 8 Bway av
—Levi J (Charlotte J) fishermn h 8 Broadway av
Gerrish Geo M (Maude W A) pastor First Universalist church 6 Cleaves h 3 Gott
Gibb Thos R P (Edna C) lawyer (B) h Marmion way
—Thos R P jr studt r Marmion way
Gibbs Helen wid Augustus clerk 71 Main h 44 do
—Paul r 44 Main
Gill A Delia Mrs r 6 Hale
—Flora I Mrs h 40 Main
—Harold L (B) sum res Shetland rd near South
—Harriet F wid John (B) sum res Shetland rd nr South
—Mabel A (Belmont) sum res Shetland rd nr South
Gillies Sadie C housekpr r 108 Main
Glenacre House (Mrs Mary A Swett) 231 Granite PC
Gloucester Electric Co 19 Main
Glynn John J (Marie M) officer in charge Coast Guard Straitsmouth sta, Marmion way h at Newton
Goday Wm A r 44 South
Goldberg Maurice E (Kate D) h 27 Bway
Goldsmith Ellen wid Howard sum res 40 King
Goodrich Martha wid Edwd (Melrose) sum res 89 Main
Goodridge A Henry farmer h 153 Main
—Edwd electn (B) r 153 Main
Goodspeed Edwd F (E Mildred) trainmn B&M h 88 Main
Goos H Evelyn r 35 Pigeon Hill PC
—John N (Hilda P) quarrymn h 35 Pigeon Hill PC
—John W r 35 Pigeon Hill PC
Gore Theresa wid Mahlon (Cambridge) sum res 6 King
Goss Allan h 92 Main
Gosson Jeremiah (Alice H) h 5 Smith
Gott Chester W (Eliz) boat builder h 10 Gott
—Clayton H h 41 South
—Dana M (Eliz M) USCG h 132 Granite PC
—Dorothy E r 132 Granite PC
—Edgar S (Sarah H) died July 1 1932
—Evelyn P wid J Sanborn died Jan 22 1934
—Helen A wid Eli died Nov 20 1931
—Herbert D (Alice M) teleg opr 3 Norwood av h 4 do
—Homer A died Jan 14 1933
—Lillian P wid Geo B died May 2 1932
Grace Antone master mariner h 28 Parker
—Geo S (Mary B) cond B&M h 63 Bway
—Manuel A (Margt) supvr h 141 Main
—Marion C tchr George J Tarr sch r 141 Main
Graff John W (Pauline) h 10 Wharf PC

GRANITE SAVINGS BANK

Grafton Butman treasurer 51 Main—See page 55
—Shore Inn The (Howard Tozier) 20 Main
Graves Neil R (Eliz B) lab h 65 Granite PC
Gray Donald G (Gladys H) driver 19 Mt Pleasant h 66 High
—Harry H (Lydia J) fishermn h 9 Breakwater av PC
—Herbert D (Myrtle M) firemn B&M h 3 Hooper pl
—Herbert D jr studt r 3 Hooper pl
Great Atlantic & Pacific Tea Co 73 Main
Green Aubrey S (Stevens & Green) gas sta 149 Main r 137 do
—Carl G (Sigrid A) fishermn h 8 Smith
—Chas E (Hannah) eng pumping sta h 21 Railroad av
—Chas F beer and ale 5 Dock sq r 21 Railroad av
—Clarence E (Grace E) trainmn B&M h 37 High
—Conrad (Zelda) h 2 Forest
—Conrad J (Margt Z) helper 49 Main r 8 Smith
—Earl R r 37 High
—Eben G (Signe L) pntr h 111 Main
—Emma wid Wm W h 8 Railroad av
—G Gardner (Gertrude A) supt 13 Railroad av h 137 Main
—Harold E rem to Everett
—Harry S lab r 8 Smith
—Lawrence E, USN r 37 High
—Raymond E (Hilda D) eng h rear 37 High
—Robt C r 37 High
—Viola D tchr Pigeon Cove sch r 21 Railroad av
Greene Earl F (Rosamond L) physician 45 Bway h do
Greer Frank H (Catherine M) fish ctr h 24½ King
—Mabel L wid Henry M h 6 Hale
Grier Wm A barber h 17 High
Griffin Edwd E (Marjorie S) clk 79 Main h 72 Granite PC
—F Noble grocer 5 Bway av h 29 High
—Frank I (Ethel J) firemn B&M h 34 High
—Jas D (Maria A) lab h 161 Granite PC
—Kenward M gardnr r 34 High
—Madeline E tchr r 161 Granite PC
—Mary J r 44 South
Griffith Fredk E (Nellie A) slsmn h 8 Norwood av
Grimes Block 55 Main
—Edwd M (Rena R) janitor Town Hall h 11 Main
—Elliot W (Evelyn B) assessor Town Hall and insurance and real estate 69 Main h 30 do
—Geo B (Grace E) jan h 69 Main
—John H (Marion E) beer and ale 9 Dock sq and gas sta do h 6 Smith
—Manley (Lillian) variety 42A Bway h 42 do
—Marion sten (B) r 5 Summit av
—Virginia H waitress r 11 Main
—Wm L (Georgianna P) carrier PO (B) h 5 Summit av
Groezinger Dorothy Mrs (Shrewsbury) sum res Long Beach
Grover A Pierce (Hannah R) mach h 1 Bway av
—Eben F h rear 11 Parker
—Ivan K plmbr h 81 High
—Jennie W dry goods 67 Main h do
—Luther r 44 South
—Nellie J wid Fred W died July 31 1934
Gruening Ernest (Dorothy) (New York city) sum res Lands End
Gullberg John P rem to Halland, Sweden
Gustafson Carl H r 6 Pigeon Hill ct PC
—Caroline wid Alf h 6 Pigeon Hill ct PC
—Fred A opr (Beverly) r 6 Pigeon Hill ct PC

Haakala Matti h 19 Granite
—Onni R r 19 Granite
—Wm J hlpr r 19 Granite
Hackensen John r 44 South
Hady Emil (Bessie) gardener h 142 Granite PC
Hakala John hlpr r 19 Forest
—Matti h Squam ct
Hakkala Eliz Mrs h Squam rd
—Oscar E clerk 37 Main r Squam rd
Hale Albert G (Thurston & Hale) plmbr 7 Mt Pleasant h 18 Summer
—Chester P (Lillian) died April 18 1934
—E Stanley, U S C G r 78 Granite PC
—Edwd E r 42 Bway
—Ellen Day artist (Washington D C) sum res Folly Cove
—Frank S (Edith J) chauf 19 Mt Pleasant h 36 South
—Gertrude E nurse h 78 Granite PC
—H Stanley r 78 Granite PC
—Herbert W (Bessie C) pntr h 78 Granite PC
—Irene E tchr (Amherst) r 36 South
—John P (Lillian E) (Gloucester) sum res 17 Long Beach
—Marion r 102 Main
—Nellie r 39 School
—Ralph L (Myra E) (Bernard & Hale Co) automobiles 66 Granite PC h 102 Main
—Raymond G studt r 36 South
—Richard C (Dora K) coast guard Straitsmouth Station, Marmion way h 12 Highland
—Robt S (Eleanor M) carp h 41 High
—Russell P golf professional (Newton) r 36 South
—Sarah J wid Albert W died Sept 1933
Haley Marion F Mrs h 12 Hale
Hall Deborah (West Medford) sum res Lands End
—Isaac S (Edith B) (West Medford) h Lands End
Haller Werner R (Beatrice E) h 1 Railroad av
Hamlin Ruth wid Avery h 163 Granite PC
Hammond Arthur J (Ruth F) artist 84 Main h do
—Maro F studt r 84 Main
Handran Edith G wid John E h 120 Granite PC
Hanley Mary E Mrs (B) sum res Long Beach
Hanna Chas (Marion) (Wellesley) h Marmion way
Hannan Geo (Mary A) (B) sum res 61 Long Beach
Hannum Mary (The Peasant Shop) 7 Dock sq h at Lansdowne, Pa
Hansen Louise C wid H Peter (Gloucester) sum res 45 Long Beach
Hanson Augusta wid Martin h 4A High-st ct
—Jas C (Martha S) brakemn B&M h 61 Mt Pleasant
—Mary wid Sven h Breakwater, Bear-skin Neck
—Oscar L (Clara A H) carp h 8 High-st ct
—Sylvester M died March 23 1934
Hardy Ella M wid Wm G r 30 School
Hariula Abraham (Lyyli M) died July 28 1933
—Lyyli M wid Abr h 18 Forest
Harkins Ellen L wid Michl (Brookline) sum res Lands End
—J Fredk (Brookline) sum res Lands End
Harmon John S (E Gladys) r 24 South
—May F (Hampton Va) sum res 10 Union lane
Harris Ada E wid Wm F h 67 High
—Caroline B r 12 Mill lane
—Edith M wid Leslie L h 10 Summer

Harris
—Ellen J (Mrs Hosea H) died Nov 19 1933
—Hosea H h 95A Granite PC
—Jas (Grace) h rear 183 Main
—Jas J, USCG r 67 High
—Wm H (Nellie L) h 12 Mill lane
Harrison Rufus B (Cora M) (E Gloucester) sum res "The Whip-Poor-Will" 11 Long Beach
Harvey Esther M (Newton Centre) sum res Marmion way
—Geo W (Nellie B) (Newton Centre) sum res Marmion way
Harwood T Hunter (Clara R) h 2 Jewett
Haskell Addison h 2 Highland
—Frank E (Annie M) (Ye Olde Loblolly Camps) Land's End r 89 Main
—Naomi M wid Emerson B died July 25 1933
Haskins' Block 41 Main
Hatch Clyde rem to Cambridge
—Ralph O clk r 7 Broadway av
—Wm A (Rosalind J) trainmn B&M h 7 Broadway av
Hathaway Mabel G tchr High sch r 35 King
Hautala Aino J lab B&M r Stockholm av PC
—John E (Elise) quarrymn h Stockholm av PC
—Mati A studt r Stockholm av PC
Hawley Matthew r 22 Cleaves
—Peter F (Mary A) fishermn h 22 Cleaves
—Will Ashley rem to Beverly Farms
Haynes Frederic M died Nov 6 1933
—Louise M author (Milton) sum res Allen av Headlands
Hayward Helen E (Belmont) sum res Shetland rd nr South
Haywood Frances (B) sum res 8A South rd Bear-skin Neck
Hazard Charlotte W (Washington D C) sum res 4 Cove ct Bear-skin Neck
—Elmont B (Lillian W) (Washington D C) sum res 4 Cove ct Bear-skin Neck
—John W (Washington D C) sum res 4 Cove ct Bear-skin Neck
—Rosemary (Washington D C) sum res 4 Cove ct Bear-skin Neck
Hazelton Grace E Mrs (Turners Falls) sum res "Jack Tarr" 27 Long Beach
—Wm B artist (B) sum res 14 Mill lane
Hazen Willard T (Marjorie H) slsmn h 281 Granite PC
Head Irving F (Lillian M) inspector U S dept Rivers and Harbors h 96A Granite PC
Headland House (Mrs Melinna Cady) 10 Atlantic av
Heald Annie M wid Benj H h 30 School
Hebard Bessie J sten (B) r 119 Granite PC
—Harry M (Bessie V) h 119 Granite PC
Heberle Clement K (Margt W) (Restcroft Sanitarium) and physician end Summit av h do
Heebner Robert C (Leonora W) leather (B) sum res Rosewood av Headlands
Helsberg Aili I studt nurse (B) r Stockholm av PC
—Raino V r Stockholm av PC
—Victor J (Aili) lab h Stockholm av PC
Henderson John (Mary) lab h Squam rd
—Saml G (Grace T) real est h 12 Railroad av
—Saml G jr studt r 12 Railroad av
Hendrickson Alf (Margaret G) mach h 13 Parker
—Fanny S bkpr (Gloucester) r 15 Granite
—Henry (Linda M) mach h 48 Curtis PC
—Henry O (Hilda) h 2 Forest
—John mach r 11 Forest
—Linda M r 48 Curtis PC
—Mary A Mrs h 15 Granite

Hendrickson
—Thos (Evelyn D) milkmn h 5 Railroad av
—Wm (Emma F) carp h 101 Main
Hendsbee May E phone opr r 12 Beach
Herlihy John h 7 Norwood ct
Hermanson J Alban (Margt G) paving ctr h 33 Pigeon Hill PC
Hershey Eliz L wid Chauncey B r 13 Hale
—Saml F artist 13 Hale h do
Hession Ellen Mrs (Waltham) sum res "The Spray" Long Beach
—Helen (Waltham) sum res "The Spray" Long Beach
Heydrick Fredk P Mrs (Franklin Pa) sum res 2 Point de Chene av PC
—Josephine (Franklin Pa) sum res 2 Point de Chene av PC
—Louise (Franklin Pa) sum res 2 Point de Chene av PC
Hibbard Aldro T (Winifred J) pres Rockport Board of Trade, Dock sq and pres Rockport Art Association 12 Main also artist 38½ Granite h 38 do
Hietala Emil (Aili) toolmkr h rear 5 Pigeon Hill ct PC
—Erick A (Olga E) opr h Squam Hill
—Waino h Squam Hill
Higgin John S (Grace J) carp h 2 Middle rd Bear-skin Neck
Higgins Annie M wid J Augustine h 11 Dock sq
—Chas A (Francena W) radio eng h 207 Main
—Chas L (Urania S) h 102 Highland av
—Garrett stone ctr r 22 King
—Gladys A W tchr High sch h 207 Granite PC
—John S carrier PO r 13 Broadway av
—Jos T drftsmn r 11 Dock sq
Hill Aili M r 95A Granite PC
—Andrew chauf 19 Mt Pleasant h 122 Main
—Fannie r Squam Hill
—Jas D (Emma C) h 18 Summit av
—Saml (Fannie C) quarrymn h Squam Hill
—Silvia M r Squam Hill
Hillier Fred T (Marion S) treas Cape Supply Co 160 Granite PC h 2 Castle lane do
—Pearson T r 2 Castle lane PC
—Pingree r 2 Castle lane PC
Hinkley Mabel J Mrs (Brookline) sum res Land's End
Hintlian Michl H (Margt) (Winchester) sum res Marmion way
Hobbs Albert F carp r 40 High
—Frank W died April 19 1933
—Grace M wid Geo E h 40 High
—Harold M (Florence G) carp h 30 School
—Ralph G chauf 21 Bway r 21 Centennial av Gloucester
—Wm J (Jessie A) sum res Marmion way
Hochberger Fred (Marjorie) (Newton Centre) sum res Long Beach
Hodgdon Robt A sum res 1 Briarstone rd
Hodgins Annie D h 47 Granite
—Jas R (Lillian E) chauf 65 Main h 33 Bway
Hodgkins Annie C wid John B r 75 High
—Eben R (Genesta A) mach (Gloucester) r 43 High
—Eli R (Adelina E) h 31 Summit av
—Geo F (Ethel G) blksmth (Gloucester) h 10 Beach
—Herbert (Portland Me) h 100 Main
—Howard (Susie May) (Howard Hodgkins Sea Food Co) Bear-skin Neck h South rd do
—Howard Sea Food Co (Howard Hodgkins) fish Bear-skin Neck
—J Bradley (Mae E) (Wm B Hodgkins & Sons) 227 Main h 225 do
—J Wakefield h 18 South

Hodgkins
—Jennie N wid George P died Feb 1 1932
—Marion r 10 Beach
—Pierce N (Dorothy E) automobiles 16 Railroad av h 645 Wash Gloucester
—Susie May Mrs mgr The Lobster Clay, Bear-skin Neck r South rd do
—Wakefield (Carrie M) eng r 18 South
—Wm B (Stella S) (Wm B Hodgkins & Sons) 227 Main and milk 213 do h do
—Wm B & Sons (Wm B and J Bradley Hodgkins) ice cream 227 Main
—Wm C (Ellen D) shipper h 43 High
Holberg Richd A (Ruth L) artist 11 Hale h do
Holgerson Albert H studt r 10 Curtis PC
—Anna H r 73 Pigeon Hill PC
—Bertha r 73 Pigeon Hill PC
—Chester quarrymn r 10 Curtis PC
—J Aug (Amanda) drop forger h 10 Curtis PC
—J Harold r 10 Curtis PC
—Oscar A (Agnes) paving cutter h 73 Pigeon Hill PC
—Ruth I hairdrsr r 10 Curtis PC
Holloran John W (Natalie) sum res Eden rd Land's End
Holm Earl S trackmn B&M r 159 Granite PC
—Oscar E (Rachel M) paving ctr h 159 Granite PC
Holmes Ferdinand M (Esther D) (Everett) sum res Norwood av Headlands
—Ferdinand M jr rem to Hartford, Conn
Holmgren Chas (Mary) paving cutter h 4 King-st ct
Holso Jacob lab h 21 Forest
Homsey Saml E (Victorine DuP) archt (Wilmington Del) sum res 36 Granite
Hooper Graham farm hand r 171 Main
—Graham (Grace E) rem to Gloucester
—Harry B (Louise G) (John Hooper & Son) Railroad av h 15 Parker
—John died Jan 31 1933
—John & Son (Harry B Hooper) lumber Railroad av nr RR sta
—M Abbott studt r 139 Main
—Marjorie S r 15 Parker
—Nellie G wid Chas T h 138 Main
—Norman M (Susie A) bkpr Rockport Paving Block Corp h 139 Main
Hopkins Elzear O pntr r 14 School
Horne Edwin P (Malden) sum res "Beachland" Long Beach
—Geo B (Alice M) (Malden) sum res "Beachland" Long Beach
—Virginia M (Malden) sum res "Beachland" Long Beach
Hotel Edward 1 Cathedral av PC
Hovey Philip R (Gertrude M) real estate (Lowell) sum res Long Branch av PC
How Louis (New York) sum res Land's End
Howard Herbert H Dr (Ruby) (Brookline) sum res 7 Briarstone rd Land's End
Howe Clarence D (Alice M) (Port Arthur, Ontario) sum res Land's End
Howes Alice H r 230 Granite PC
Huckins Geo L (Alice B) (Melrose Highlands) sum res 38 Long Beach
—Jos G (Melrose Highlands) sum res 38 Long Beach
—Jos P (Melrose Highlands) sum res 38 Long Beach
—Robt B (Melrose Highlands) sum res 38 Long Beach
Huff Chas F (Maude) h 217 Granite PC
Hull Benj F (Myra F) tinsmith h 199 Main
—Benj F jr studt r 199 Main
—Louise nurse r 199 Main
Humalamaki John E (Helen M) carp h 15 Prospect

Humlin Aarne J chauf r Squam rd
—Edwin J photo finisher r Squam rd
—Jacob A quarrymn h Squam rd
Humma John R (Ridgewood N J) sum res 1 Atlantic av
Hunt Donald C (Dorothy D) (Wellesley Hills) sum res Norwood av Headlands
Huntington Chas Mrs h 10 Dock sq
Huntley Carl H radiomn Cape Ann Light sta Thatchers Island r do
Hurlbutt Alice M (Lexington) sum res Norwood av Headlands
—Charlotte E (Lexington) sum res Norwood av Headlands
—Eliz C Mrs (Lexington) sum res Norwood av Headlands
Hutchins Abbie E r 6 Main
—Eliz L r 6 Main
—Frank E h 6 Main
Huttunen John E (Aili M) mason h 74 Curtis PC
Hyytanen Alexander quarrymn r Stockholm av PC
—Bertha E r Stockholm av PC
—Mary H wid Erick h Stockholm av PC
—Vano H r Stockholm av PC

Improved Order of Red Men, Wonasquam Tribe No 23, Arthur R Perkins C of R 46 Main meets every Mon at 5 Beach
Independent Order of Odd Fellows
Granite Lodge No 127, Albert Parsons sec 7 Railroad av meets every Tues at 18 Bway
Hall 18 Bway
Ingle Elise (Baltimore Md) sum res 39 Phillips av PC
—Margt P (Baltimore Md) sum res 39 Phillips av PC
—Pechin (Baltimore Md) sum res 39 Phillips av PC
—Wm (Baltimore Md) sum res 39 Phillips av PC
Ithell Ralph S (Julia L) slsmn h Marmion way

Jacksland Jennie K r 6 Rowe av PC
Jacobs Norman A (Amelia) (Newton Centre) sum res Long Beach
—Thos W (Hilda) auto mech 16 Railroad av h 514 Essex av Gloucester
Jacobson Jacob opr r Squam Hill
Jacksland Ellie Mrs h 6 Rowe av PC
Jamieson Wm D (Helen F) (Wayland) sum res North rd Bear-skin Neck
Jansen John J (Marguerite M) (S Orange, N J) sum res Marmion way at Pioneer circle
Jelmberg Elias (Nellie M) blksmth h 38 Pigeon Hill PC
—Wm L mgr grocery dept 37 Main r 38 Pigeon Hill PC
Jenkins Geo R (Josephine F) r 12 Hale
Jensen C Wm jan PO (Gloucester) r Main nr Water Works
—Carl M (Christina) died March 24 1934
—Christina wid Carl M h Main near Water Works
Jeppson Albert J studt r 1 Gott
—Eliz E clk Town Hall r 1 Gott
—Joel (Anna P) fishermn h 1 Gott
Jodrey Harvey L (Addie) barber h 36 King
Johanson Albert M (Hannah C) pastor Swedish Congregational church h 177 Main
—Bernhard M A studt r 177 Main
Johnson A Dorothy sten r 25 Pigeon Hill PC
—Adolph (Augusta) died May 30 1932
—Aino A hlpr Howard Hodgkins Seafood Co r 4 Union lane

Johnson
—Albertina wid Sven M h 25 Curtis PC
—Alf h 25 Pigeon Hill PC
—Anna L bkpr r 88 Granite PC
—Annie wid Ernest A h 3 Norwood ct
—Arthur quarrymn r 170 Granite PC
—Belle h 39 Mt Pleasant
—Benedict A (Lena B) h 6 Green PC
—Bertel C (Hulda E) drop forger r 44 Pigeon Hill PC
—Bertha E clerk 79 Main r 4 Union lane
—Carl O (Eva A) r rear 23 Pigeon Hill PC
—Chas (Annie) h 11 Forest
—Chas A (Etta D) h 17 High
—Chas A (Lena B) quarry formn h 31 Pigeon Hill PC
—Dexter V sum res "Sandpiper" Long Beach
—E Estelle wid Harold D h 135 Main
—Edith L sten 146 Granite PC r 25 Pigeon Hill do
—Edwin carp r 11 Forest
—Ella L housekeeper 4 Edgemere rd PC
—Eric (Ida) lab h 2 Pigeon Hill ct PC
—Ernest A (Annie) died June 7 1932
—Frank W (Esther E) carp (Gloucester) h 3 Jewett
—Geo W (Irene P V) (Newton) sum res Long Beach
—Gustaf A (Anna) paving ctr h 207 Granite PC
—Hannah W wid Peter died Nov 14 1934
—Harold T (Marion) (Woburn) sum res "Sandpiper" Long Beach
—Hulda Mrs sten 146 Granite PC r 44 Pigeon Hill do

JOHNSON J LEONARD
(Hulda) rough and hammered granite 88 Granite h do—See page 72
—John auto mech r 4 Union lane
—John A (Cora I) (Gloucester) sum res Long Beach
—Julia H dental asst r 135 Main
—Kendall L sum res "Sandpiper" Long Beach
—Leo A clk r 3 Norwood ct
—Mary E wid David O h 14 King
—Mary V wid Chas A h 121 Main
—Matthew (Susan) linemn h 4 Union lane
—Miriam (Woburn) sum res "Sandpiper" Long Beach
—Oscar (Hilma O) master mariner h 43 Bway
—Rachel A tchr r 31 Pigeon Hill PC
—Richd (Hilma) paving ctr h Stockholm av PC
—Robt F studt r 11 Story PC
—Rudolph R lab B&M r Stockholm av PC
—Sigrid A wid Gustaf A h 11 Story PC
—Thos S studt r 11 Story PC
—Toivo r 2 Pigeon Hill ct PC
—Wm (Mary) eng h 5 Smith-st ct
—Wm E (G Marie) chauf 17 Railroad av h 36 King
—Wm E lab B&M r Stockholm av PC
—Wm W r 5 Smith-st ct
Johnston Gustave A (Louise W) clerk h 13 Pleasant
Jokinen Victor (Sofia) driller h Squam Hill
Jolikko Edith S r Squam rd
—Eino R clk r Squam rd
—Ellen J tchr r Squam rd
—Elna E nurse r Squam rd
—Erick (Alina M) mason h Squam rd
Jones Alice B (Cambridge) sum res 1 Harraden av Headlands
—Caroline S wid Benj H r 7 Phillips av PC
—Dorothy R (Cambridge) sum res 1 Harraden av Headlands
—Ella A r 110 Main

Tel. 610 | GLOUCESTER NATIONAL BANK 185 MAIN STREET | See page 56

Jones
—Jas E (Edna L) (Arlington) sum res Long Beach
—Prescott artist (B) sum res 14 Mill lane
—Russell B (Cambridge) sum res 1 Harraden av Headlands
—Wallace StC (Ethel R) (Cambridge) sum res 1 Harraden av Headlands
Jordan Eleanor M sten r 8 Dock sq
—Frank (Grace E) clerk 2 Dock sq h 8 do
—Geo F claim agent B&M r 8 Dock sq
Joseph Geo A (Martha E) USCG h Marmion way
Jylkka Wm M (Sofia S) h 71 Granite PC
—Wm M jr r 71 Granite PC

Kahler Jos E F (Sigrid M) auto rpr h 37 Hillside av PC
Kakkonen Axel E h Hillside av PC
Kallio John E (Hilda S) clk h 8 King
—Rudolph J clerk 17 Railroad av r 8 King
Kalliomaa John (Hedvig) h 19 Forest
Kangas John (Mary) h 16 Forest
Karkanen Aino rem to Detroit, Mich
—Mary L wid Peter h Squam Hill
—Peter (Mary L) died Jan 11 1933
Karppe Anna wid Gustav died Nov 1 1933
Kaufman Lewis P sum res Land's End
Keisala A Viola r 6 Oakland av PC
—Alma E r 6 Oakland av PC
—Jacob (Ida) lab h 6 Oakland av PC
—Sulo J clk r 6 Oakland av PC
Kelley Cecil R (Florence) keeper Cape Ann Light Station, Thatcher's Island h do
—Thos A (Eleanor M) (Somerville) sum res 9 Beach
Kelly David (Grace) (Somerville) sum res Long Beach
Kendall Herbert E (Mary) chauf h 207 Granite PC
—Mary F h 110 Granite PC
—Milton F tchr r 207 Granite PC
—Walter (B) h 2 Union lane
Kenney Philip B (Viola M) sum res 74 Haven av PC
Kennison Eliz B r 17 Bway
—Ralph C box mkr h 17 Bway
Kent Edwin N (Adelaide) dentist (B) sum res 129 Main
—Margt C wid Levi E h 1 Main
Kenyon Jesse R (Hester B R) (Gloucester) sum res "Laughing Water" Long Beach
—Paul h 8 Edgemere rd PC
Kerr Peter (Bella C) pntr and dec 209 Main h do
Ketchopulos Jas (Mary) (Ketchopulos Market) 19 Bway h 19A do
—John r 19A Bway
—Market (James Ketchopulos) 19 Bway
—Martha r 19A Bway
Kielinen John r 241 Granite
—Laila rem to New York city
—Matthew helper 49 Main r 241 Granite PC
—Sanno wid John h 241 Granite PC
Kierstead Geraldine r 1 Highland
King Anthony J (Margt E) carp h 5 High
—Frederic L (Amie S) artist (B) sum res Breakwater, Bear-skin Neck
—Oliver cabinet maker 25 South rd Bear-skin Neck h do
—Pearl S (Louise M) fishermn h 10 Cleaves
Kinghorn Ellen wid Gordon G r 54 Bway
—Gordon (Florence) chauf Howard-Hodgkins Co Inc h at Gloucester
—Gordon G (Ellen) died May 2 1934

KINGHORN WILLIAM A
(Helen B) furniture moving, trucking, sand and gravel, range and fuel oils 54 Broadway telephone 989 h do—See page 91

Kinney Louise A Mrs (Cincinnati Ohio) sum res Land's End
Kirkwood Beatrice P (Mrs Wm) died Jan 15 1933
—Wm (Ora F) supt Commercial Cable Co 3 Norwood av h 9 Summer
Kline Harriet clerk 65 Main r 126 Eastern av Gloucester
—Robt (Mary) (Rockport Dye House) 65 Main r 37 Centennial av Gloucester
Klous Rilla N wid Saml h 8 South
Knapp Charles R (Nettie N) tchr h 10 Prospect
Knight Wm A (Winnifred A) h 39 King
Knights of Pythias
Ocean View Lodge, E Newton Bailey M of F 122 Granite PC meets every Thurs at 201 Granite PC
Hall 203 Granite PC
Knowlton Albert W (Etta F) lab h 51 Mt Pleasant
—Albertie L wid Wm J h 25 Beach
—Arthur r 25 Beach
—Bertha D phone opr r 12 King
—Bertha M r 41 Bway
—Catherine wid John E h 99 Main
—Chas D Dr (Annie K) h 5 Holbrook
—Cutler D (Jennie W) inventor (Beverly) sum res 59 Granite PC
—Danl A died May 29 1932
—E Rogers (Rosamond A) (Cambridge) sum res 5 Holbrook ct
—Eben P r 12 King
—Edgar h 31 School
—Edwd L hlpr r 2 Dock sq
—Eliz C rem to Boston
—Eliz L wid Wm D h 60 Granite PC
—Ella B wid Benj H h 12 King
—Herbert F (Sadie M) carp h 38 High
—Lewis J pntr h 1 Smith-st ct
—Margt D (At Eleven Main Street) gift shop 11 Main r 59 Granite PC
—Mary A wid Fred h 2 Dock sq
—Norman S (Ruth A) plmbr 49 Main h 1 Summer-st ct
—Norwood H drftsmn r 25 Beach
—Sidney E (Mary T) eng h 41 Bway
—Susie W wid E Seymour h 18 King
Knutson Bernt (Jennie S) carp h 31 Bway
Knuttunen John (Mary V) h 26 Forest
—Jos Fabian died Aug 29 1932
Knuuttunen Isaac I (Pauline) painter h 4 Granite
Kolari Elna M r 29 King
—Everett H r 29 King
—Herman (Ida S) h 29 King
Koppinen Elias r 17 Forest
Korpi John J (Iiri V) lab h 237 Granite PC
Koski Michl (Ellen M) h Squam Hill
Kreiton Lempi M bkpr 16 Railroad av h 1202 Wash, Lanesville
Kuehne Max (Margt) artist (New York city) sum res 35 Mt Pleasant

Kulju John A (Amanda) paving ctr h 73 Curtis PC
—Raino J lab r 73 Curtis PC
Kultti E Jacob lab r 2 Pigeon Hill ct PC
—Ida M r 2 Pigeon Hill ct PC
—Vina M carp r 2 Pigeon Hill ct PC

Laajala Michael (Eliina) quarrymn h Squam Hill
Laanenen Bertha clerk r 73 Granite PC
—Jos clk (B) r 73 Granite PC
—Serafina wid David h 73 Granite PC
—Wm lab r 73 Granite PC
Lachman Doris L Mrs beauty parlor 30 Main r 10 Hale
LaFrance Edward opr (Beverly) h 62 Curtis PC
Lahtinen Nesto (Lempie) steel worker h 40 Pigeon Hill PC
Lakso Alice M r Woodbury Hill PC
—Arvo I r Woodbury Hill PC
—Isaac h Woodbury Hill PC
Laline Margt B wid Horace r 15 Dock sq
Lamb Annie H stitcher r 28 Granite
—Chas R (Adleigh J) broker (Cambridge) sum res 3 Point de Chene av PC
—Harriet F sec (Cambridge) sum res 3 Point de Chene av PC
—Herbert J (Anna M) mach h 17 Summer
—John (Annie L) blksmth rear 46 School h 46 do
—John L r 11 Bway av
—Wm G clk r 11 Bway av
—Wm V (Martha G) carp h 11 Bway av
Lamp Post The (Geo E Rantilla) lunch room 16½A Beach
Land's End Garage & Restaurant (Eben Prescott Moody) Land's End
Landergren A Clifford (Bernice E) carp h 4 Poole's lane
—Matilda A wid John h 7 Story PC
Landis Bertha L (Washington D C) sum res 226 Granite PC
Lane Carrie S wid Everett h 76 High
—Chas P (Mary) confr 38 South h do
—Dana C (Ruth F) h 87 Main
—Edna nurse r Marmion way
—Edna M r 30 Mt Pleasant
—Harry H farmer r Marmion way
—John H lab r 135 Main
—Louise M wid Leverett r 38 South
—Martha A L wid Chas A (Hingham) sum res off Marmion way
—Margt L r 38 South
—Roy H (Clara C) assessor Town Hall and real estate Country Club rd h do
—W Arthur (Lizzie E) farmer h Marmion way
Langill Charles (Everett) sum res 10 Clark av
Larson Beata C (Mrs Herman) died March 7 1934
—Carl T (Christina) paving cutter h 170 Main
—Clifton H (Dorothy R) glue worker h 3 Pigeon Hill PC
—Herman glue worker h 25A Pigeon Hill PC
—Hjalmar R rem to Boston
Laste Earle R (Eliz) rem to Gloucester
—Henry M (Edith M) plumber 76 Main h do
Lathrop Fred D r 127 Main
Lattof Albert farmer r 183 Main
—Jos chauf r 183 Main
—Mitchell (Mary) rem to Gloucester
—Thos (Anna) farmer h 183 Main
Laurie Andrew B (Somerville) sum res Long Beach
—John W (Helen B) (Arlington) sum res Long Beach
Law Edwd M (Mertie J) pres and mgr L E Smith Inc 49 Main h 14 School
—Gordon E (New York) sum res Land's End
Lawson John F (Augusta) lobstermn h 10 South rd Bear-skin Neck
Lawton Charlotte D Mrs (B) sum res 16 Curtis PC
Layton Robt B (Helen) ins h 239 Granite PC
Leavis May H (Cambridge) sum res Marmion way
LeBoutillier Addison B (Elsie W) archt h Landmark rd PC
—Geo T artist Landmark rd PC r do
Leith-Ross Harry sum res Land's End
Leman Amelia A wid Jos h 4 Gott
—Arthur G (Mabel G) mgr 11 Mt Pleasant h 8 Holbrook
Leonard Durward (Alberta) auto mech h 156 Granite PC
Lepisto Herman (Margt K) lab h Stockholm av PC
—Sophie wid Erick h Stockholm av PC
Lettman Jos A r 123 Main
—Mary D wid Aug h 123 Main
Leupp Margt died July 24 1933
Leverante Benedetto (Mary) gardnr h 5 Forest
Levy Gladys h rear 63 Main
Lewis Annie wid Wm h 126 Granite PC
—Raymond E (Mary A) fish handler r 126 Granite PC
Lifler Chas jr (Linda A) (Cambridge) sum res Land's End
Lilja John S (Florence C) carp h 3 Pigeon Hill PC
Lincoln Chas H (Cora M) (Waltham) sum res 26 Long Beach
Lindberg Ella A Mrs died May 15 1932
Linder Franz J (Agda S) quarrymn h 44 Pigeon Hill PC
—Herbert J r 44 Pigeon Hill PC
—Melvin C clk (Lynn) r 44 Pigeon Hill PC
Linehan David D stone ctr r 26 Cleaves
Linsky Jos chauf 13 MtPleasant r 30 Sargent Gloucester
Little John W (Helen A) (Melrose Highlands) sum res Long Beach
Littlefield Annie wid Hartwell R r 4 South
—Clara M wid Manley G h 2 Summit av
—Edwd M sec Geo H Todd Corp 19 MtPleasant h 7 Norwood av
—Evelyn F sten (Gloucester) r 2 Summit av
—Geo (Helen) clk 22 Railroad av r 4 South
—Hartwell restr 22 Railroad av h 4 South
—Lavinia M (Mrs Hartwell) died Mar 20 1932
—Stanley C (Madeline G) real est r 4 South
Livingston Anna E wid John E lndrs h rear 35 Main
Lloyd D Eudora (Newton Centre) sum res 213 Granite PC
Lobster Claw The restr Bear-skin Neck
Locke Elmore E Mrs (Malden) sum res 15 Briarstone rd Lands End
Lockett Jos F (Mildred M) (Newton) sum res Old Garden rd
Logan Francis (Nellie A) lab h 16 Beach
Longley Annie F G wid Geo W h 36 School
—Esther P mus tchr 36 School r do
Longwood Florence M Mrs h 8 Hale
Loring Gertrude M drsmkr r 10 Norwood av
—Marjorie (B) sum res 81 Granite PC
Lourie Nicholas R (Zena M) dentist (Gloucester) and 109 Granite PC h do
Lovegren Albert H (Amy A) paving ctr h 9B Bway
Lovell Howard B (Melrose) h Marmion way
Lowe Danl H r 178 Main
—Edwd P lab r 45 South

Lowe
—Emma S wid Geo A h 28 Bway
—Geo A (Betsey) ins (B) h 14 Atlantic av
—Louisa F wid Henry M r 178 Main
—Robt M (Hattie E) postmaster Main cor School r 135A Main
Lowell Edith A artist (New York) h rear 23 Main
Lowery J Arnold (Belmont) sum res Long Beach
Lucas Ralph G (Dorothy A) acct h 69 High
Lufkin Emma G h 202 Granite PC
—Phebe A wid Allen h 8 Breakwater av PC
Lull Richd S r Straitsmouth Inn
Lumukka Matti (Susan) lab r 13 Forest
—Viktor J lab h 13 Forest
Lundberg Carl E (Selma K) paving ctr h 72 Pigeon Hill PC
—Ina F sten (Gloucester) r 72 Pigeon Hill PC
Lundeen Emmy L Mrs r 5 King
—Gustav (Ingrid) died Oct 3 1933
—Ingrid wid Gustav h 20 Railroad av
Lurvey Orpha M wid Abr h 27 Curtis PC
—Susie A tchr (Chelsea) r 27 Curtis PC
Luther Martin h 18A King
Lynch D Ralph h 16 School
—Thos J (Jennie F) slsmn h 147 Main
Lyons Mary G wid John (Dorchester) sum res 36 Long Beach

MacAnarney Jas (Agnes) (Quincy) sum res 2 South
McBride Jennie R wid Robt B A (New York) sum res 2 Cleaves
—Mary F tchr (New York) sum res 2 Cleaves
—Roberta C tchr (New York) sum res 2 Cleaves
McCarthy John F (Dorchester) sum res Lands End
MacConiskey Caroline B Mrs r 80 High
McCulloch Wm (Mattie S) h 26 King
Macdonald Wm V (Mary S) (Belmont) sum res Lands End
MacDonald Wm D (Carrie T) (MacDonald's Restaurant) 28 Railroad av h 6 King-st ct
MacDonald's Restaurant (Wm D MacDonald) 28 Railroad av
McDonald Jas A (Margt) died Aug 13 1932
—Jas E deck hand r 95B Granite PC
—Margt wid Jas A h 95B Granite PC
—Mary E Mrs h 22 Beach
—Mildred sec (B) r 22 Beach
—Ruby F r 95B Granite PC
—Sarah M opr r 95B Granite PC
McDowell Vincent P radio mn Cape Ann Light sta Thatchers Island r do
McEachern Donald sec Rockport Board of Trade, Dock sq r 19 Prospect
—Florence tchr Geo J Tarr sch r 19 Prospect
—Frank (Clara B) mgr Rockport Country Club, Country Club rd h 19 Prospect
MacEwen Rena nurse Restcroft Sanitarium r do
McFarland Arthur J (Ethel M) slsmn h 27 High
McGeoch Leon died Sept 25 1932
McGill Margt S h 17 Clark av
McGillian Eug F (Dorothy A) (Yonkers N Y) sum res 3 High
MacGillivray Hugh G stmftr r 78 Curtis PC
—Margt S sten h 78 Curtis PC
—May sten r 78 Curtis PC
McGinley John A (Emma) asst formn 146 Granite PC h 100 do
MacGrath John V (Lucille) (Cincinnati O) sum res Lands End
McGrath Elsie S clk (Salem) r 14 Granite
—Frances M sten r 14 Granite
—John opr (Beverly) r 14 Granite

McGrath
—Matilda E wid Jas h 14 Granite
McHenry Florence T Mrs h 74 Main
MacIntire Charlotte E died Feb 18 1934
MacIntosh Donald (Margt F) drop forger h 8 MtLocust av PC
—Donald F acct (N Y city) r 8 MtLocust av PC
—Robt W chief radio opr (Presque Isle Me) r 8 MtLocust av PC
MacIntyre Alistair C (Winnifred) supvr Commercial Cable Co 3 Norwood av h 18 Pleasant
MacIsaac Danl D (Cordelia) h 7 Pigeon Hill
—John R mgr meat dept 37 Main r 19 Shepherd Gloucester
Mackay Catherine h 64 Curtis PC
—Eino clk 201 Granite PC r 8 Curtis
—Helen W sten h 43 MtPleasant
—Inez I wid Wm H died Nov 24 1931
MacKay Dolina Mrs (B) gowns 14A Main sum res do
—John G (Mary K) electn h 3 Atlantic av
McKay Grant cable mech 3 Norwood av h 3 Atlantic av
McKenna John pastor StJoachim's ch h 9 Bway av
McKenney Sumner Y (Edna L) (Gloucester) h off Marmion way at Pioneer circle
Mackey Aina (Simmys Repair Shop) auto rpr 9 High r 8 Curtis PC
—Beatrice J r Squam Hill
—Geo N (Margt) asst undtkr h 24 School
—Ivor (Lena) hammersmith h 41 Pigeon Hill PC
—Jonas H (Eliz) paving ctr h Squam Hill
—Lauri J r Squam Hill
—Matti (Josephine) paving ctr h Squam Hill
—Ruth r Squam Hill
—Walter R lab r 41 Pigeon Hill PC
—Wm R formn r 41 Pigeon Hill PC
McKie Ralph O chauf r 182A Granite PC
—Saml (Beulah C) stone plshr h 182A Granite PC
McKinnon Donald R coast guard Straitsmouth Sta Marmion way r 29 Bway
McLane Jesse B (Clara) mach h 53 High
McLatchy Allen H (Catherine M) (Woburn) sum res Long Beach
—Allen H jr (Woburn) sum res Long Beach
McLean Geo E (Marion D) h 23 Pleasant
—Wm (Elsie W) (Montclair Pa) sum res Granite Folly Cove
McLellan Chas W fishermn r 9 Bway ter
—Kenneth (Eliz M) shipper h Gott av PC
MacLeod Margt wid Malcolm h 99 Granite PC
MacNeil Clarence A (Genesta F) carp r 43 High
McNulty Chas (Alice M) lawyer (Charlestown) sum res 71 Phillips av opp Haven av PC
—Margt maid 2 South
—Wm C (Ann B) (New York city) sum res South rd Bear Skin Neck
McPhee Walter (Eleanor M) USCG r 3 Hooper pl
McPherson Margt r 261 Granite PC
Maguire Agnes wid Jas W (Melrose) sum res Marmion way
—Ella T (Pittsburgh Pa) sum res Cathedral av PC
—Geo N (Melrose) sum res Marmion way
Maier Marie C h 18 High
Main John E, USN r 90 Granite PC
—Mayhew (Alice M) gardnr h 90 Granite PC
Maki Hilda r 6 Curtis PC
—John (Ida) quarrymn h 8 Curtis PC
—Wm quarrymn h 6 Curtis PC

General Insurance | CUNNINGHAM & KERR | Life Annuities
See page 77 Tel. 3280

Makinen John (Anna) lab h 4 Holbrook
—John I r 4 Holbrook
Makkinen Otto (Saima M) quarrymn h 50 Curtis PC
Malone Wm H (Thelma E) countermn h 137A Main
Manninen Moses (Anna) lab h 67 Granite PC
Manning House (Mrs Hilda E Anderson) 1 Beach
—Ida h 15 High
—Louise B wid Wm N h 1A Railroad av
Mansfield Alice E clk 67 Main r 147 Granite PC
—Margt F h 147 Granite PC
—Martin J (Martha M) formn h 166 Granite av PC
Manson Raymond E (Eliz L) trainmn B&M h 22 High
—Richd K r 22 High
—Willie E (Isabel) h 138 Granite PC
Mapelli Luigi (Giuseppina) opr h 283 Granite PC
Maraist Jos R (Helen B) (Newton Hlds) sum res 22 South
Marchant Percy (Beatrice) chauf h 221 Main
Margeson Gilbert T (B) artist sum res 25 Atlantic av
Markham Thos J (Katherine) (Lowell) sum res "The Breakers" Long Beach
Marr Alex K treas Rockport Board of Trade Dock sq and (Rockport Oil Co) 2 Main and shoe rpr do h rear do
—Geo P (Jessie E) shoe rpr 2 Main h 51 High
—Margt J wid Geo r rear 2 Main
—Ralph A (Bertha C) brakemn B&M h 19 High
Marsh Ann wid Andrew r 28 Granite
—Grace D r 9 South
—Maude A h 9 South
Marshall Albert H (Emma F) h 40 High
—Chas W (Clara N) (B) sum res 25 Norwood av
—Eleanor T sten r 205 Granite PC
—Ellen T studt r 175 Main
—Emma B wid Wm S (Detroit Mich) sum res 40 King
—Henry L studt r 175 Main
—Jas M lawyer (Gloucester) h 175 Main
—Mabel S wid Geo A h 205 Granite PC
—Marion S tchr High sch r 205 Granite PC
—Mary Mrs rem to Melrose
Marston S Ethel Mrs clk 19 MtPleasant r 21 King
—Stephen D (S Ethel) cashr Am Ry Ex (Beverly) h 21 King
Martin Angus D (Mary E) (Quincy) sum res "Hartsville" Long Beach
—Catherine wid Lawrence (Stoneham) sum res "Neptune" Long Beach
—David McD (Evelyn E) h 9 Norwood av
—Ford McD clk sum res 9 Norwood av
—Fredk K (Nora) coast guard Straitsmouth Sta, Marmion way h at Gloucester
—Guy L (Ada) cond B&M h 72 High
—John C (Lillias F) forest warden and slaughtering insp Town Hall and gro Stockholm av nr Curtis PC h do
—John K (Quincy) sum res "Hartsville" Long Beach
—Llewellyn C rem to Lynn
—Roger E (Ellie E) master mariner h 109 Main

Martin
—Ruth E (Quincy) sum res "Hartsville" Long Beach
—Wm D chauf r 72 High
Mason Eva N wid Andrew J h 2 MtLocust av PC
—Ora A tchr h 108 Granite PC
—Winfred A (Abbie F) pntr h 2 MtLocust av PC
Masonic Societies
Asher Lodge AF&AM, Geo W Sargent sec 96 Main meets 1st Mon at 30 Bway Hall 30 Bway
Mass League of Girls' Clubs, Rockport Lodge vacation house 61 South
Matheson Flora h 259 Granite PC
—Margt B (B) sum res off Marmion way
—Marion E (B) sum res off Marmion way
Matson Ado clk (B) r 13 Norwood ct
—Matilda wid Nicholas h 13 Norwood ct
Mattson Alvira wid Olof h 35 Bway
—Carl R photog Squam rd r do
—Dorothy C hlpr r 26 High
—Greeta S wid Ivar h 49 Curtis PC
—Hjalmar K rem to Danvers
—Ilona H r 3 Henderson ct
—John (Hilma M) mason h Squam rd
—John H (Marguerite) gardnr h 182C Granite PC
—John T mason r Squam rd
—Knut (Betty C) fishermn h 26 High
—Lillian M r Stockholm av PC
—Matthew electn r Stockholm av PC
—Matthew F (Hilda M) linemn h 3 Henderson ct
—Mildred K r 26 High
—Onni W (Margt V) fish ctr h 69 Granite PC
—Peter (Marguerite E) lobster fishermn h 206 Granite PC
—Reta E wid Holt h Stockholm av PC
—Victor E died May 6 1933
—Wm lab r Stockholm av PC
Mayer Laurance (Mildred) (New York) sum res Marmion way
Mayo Clara L wid Walter P (The Pigeon Wing) 100 Granite PC r do
—Harold J hlpr 19 MtPleasant h 24 Parker
—Nellie A wid David J died June 11 1934
—Walter S (Waltham) sum res Ocean av PC
Mc for all names beginning Mc see Mac
Meagher Winifred A h 60 Beech
Memorial Hall 7 Main
Meredith Elisha E (Margretta H) (Reading) sum res Long Beach
Merridew Esther wid Jas P r 4 Railroad av
Merrill Annie G (Brookline) sum res 51 Phillips av PC
—Arthur C (Eliz M) pntr h 107 Main
—Arthur C jr r 107 Main
—Edith Mrs (Gloucester) sum res Long Beach
—Henry M (Florence B) (Belmont) sum res Long Beach
—John D water comr Town Hall r 120 Granite PC
Merry Rosealie W r 22 Pleasant
Middleton Louise E wid Fred A sum res Briarstone rd
Miettinen Benhard (Jacob O Walima & Co) gro 25 Forest h 19 do
Mikala Josef (Ina) drop forger r 38 Curtis PC

Mills Chas F (Martha B) h Marmion way
—Dorothy teller 51 Main r Marmion way
—Edith G sten (B) r 7 Gott
—Eleanor sec 31 Main r Marmion way
—Geo (Mary M) h 7 Gott
—Geo C rem to Newton
—J Harry (Gladys M) town treas Town Hall h 39 South
—Willard E, USCG h 16 Hale
—Wm P (Ruth E) radio rpr h 15 High
Mitchell Geo D (Martha D F) died Nov 15 1933
—L Prescott h 95 Granite PC
—M Eliz wid Jos F restr 10 Main h do
—Marjorie M Mrs r 34 High
—Martha D F wid Geo D librarian Pigeon Cove Public Library 189 Granite PC and variety do h do
Moeldner Antoine L sum res Lands End
Moginot Francis L (Aline) tchr (Newton) h Worcester pl
Monroe Ernest C (Selma R) fishermn h 80 High
Montague Kathleen G (Stoneham) sum res "Neptune" Long Beach
Moody Eben Prescott (Fannie L) (Lands End Garage & Restaurant) h Lands End
—Eliz M studt r 153A Main
—Ellen M (Portland Maine) sum res 6 Union lane
—Lotta wid Olof B r 153A Main
Moore Etta S wid Obadiah V r 1 Smith-st ct
—Fred S (Eliza R) v-pres-gen mgr Cape Ann Tool Co 146 Granite PC h Ocean av do
—Roy C (Helen G) (Bay Lobster Co) Bear-skin Neck h 7 Smith-st ct
Moores Robt M (Winchester) sum res Eden rd Lands End
Moors Geo F (Frances K) mgr 73 Main h 3 Holbrook
Morgan Eli L h 4 Edgemere rd PC
—Wm (Newton) h Marmion way
Morrill Carolyn F h off Main
Morrison Julia A tchr (B) sum res 2 Pier av
Morse Alice J h 6 High
—Chas B (Helen M) carp h 58 Curtis PC
—Edwd W (Estella M) restr 27 Main h 14 MtPleasant
—Helen E bkpr r 58 Curtis PC
—Helen M (Mrs Chas B) died Feb 8 1932
—Stephen M (Harriet L) jan h 172 Granite PC
—Wendell I (Alice) r 14 MtPleasant
—Wm F (Annie) (Brookline) sum res Eden rd Lands End
Mosely Eliza Mrs (Westfield) art shop 102 Granite PC sum res do
—Helen G (B) sum res 30 Marmion way
Motley Harry G (Lilla M) sta agt B&M Railroad av h 9 Granite
Moulton Eunice A wid Asa r Marmion way
—Marshall T (Esther M) chauf h 9 Phillips av PC
—Stella A died July 18 1933
MtPleasant Riding School (Leland P Smith) rear 55 MtPleasant
Mower Evelyn (Cambridge) sum res Lands End
—Martin (Grace B) (Cambridge) sum res Lands End
Muir Audrey L sten r 5 Summer
—J Vernon rem to Beverly
—Jas (Z Emma) h 5 Summer
Muller Karl (Jane E) rem to Gloucester
Munroe Ernest W (Grace L) (Gloucester) sum res Long Beach
Murch Russell I (Lillian F) clk h 6 Beach
Murphy Chas R (Mildred J) author h 28 South
—Katherine F (Dedham) sum res 111 Highland av Headlands
Murphy
—Margt C wid Michl h 54 Granite PC
—Thos F (Helen) (Dedham) sum res 111 Highland av Headlands
—Thos J (Gertrude M) (W Roxbury) sum res "The Sunrise" Long Beach
Murray Catherine J wid Wm T died Jan 7 1933
—Chas W (Gertrude W) uphol 14 Summer h do
—David K h Edmunds lane PC
—G Vincent cable opr 3 Norwood av r 45A MtPleasant
—Gertrude W Mrs drsmkr 14 Summer h do
—Hall 11 Jewett
Nash Mary (B) r 9 Point de Chene av PC
—Wm L (Mary J) h 97 Main
Neal Ernest S (Martha B) gro 2 Dock sq h 159 Main
Neill Arthur W (Mary B) (Chestnut Hill) sum res 9 Point de Chene av PC
Nelson Anna L C r 13 Bway
—Anne r 85 Main
—Arthur L (Eleanor G) lab h Main st
—Aug B fishermn r 4 Summit av
—Bertha J studt r 5 Prospect
—Carl E h 19 Forest
—Carl J (Jennie L) h 3 Granite
—Chas W (Wilhelmina) fishermn h 158 Granite PC
—Clarence H (Winifred L) ins (Lowell) sum res 7 Point de Chene av PC
—Doris A studt r 158 Granite PC
—Ernest (Edith) lobstermn h 5 Hooper pl
—Ernest A (Euphemia M) contr h 9 Bway
—Ernest M (Anna G) fishermn h 4 Summit av
—Frank (Jennie M) pntr h 18 Cleaves
—Geo L (Emma P) lobstermn h 237A Granite PC
—Hannah wid Nils died Nov 11 1931
—Herman (Lottie) h 3 Cleaves
—Herman jr r 3 Cleaves
—J E Garage Service (John E Nelson) T wharf
—John A (Mary I) lobstermn h 2 Holbrook
—John E (Helen M) (J E Nelson Garage Service) T wharf h at Gloucester
—Mildred (Lowell) sum res 7 Point de Chene av PC
—Nels W (Gerda M) paving ctr h 23 Curtis PC
—Oscar r 5 King
—Ralph C (Sue) carp h 85 Main
Nesbitt Harry M Mrs died Apr 25 1933
Nevela Paavo (Elsie) h Stockholm av PC
New England Telephone & Telegraph Co 64 Main
Newman Albert P (Signe A) h Stockholm av PC
—Edith F wid John h 2 Green PC
Nichols Gilman Mrs (The Blue Door) yarns Bear-skin Neck h at Cambridge
—Gilman T (Lucy) (Cambridge) sum res Land's End
Nickerson Annie L wid Oliver H r 14 Main
—Annie M tchr (Lexington) r Squam ct
—Bessie M wid Lewis E r 131 Main
—Eliz M wid Zenas S h 50 High
—Fred L (Lucy A) gro 2 Railroad av h 131 Main
—Harold S r Squam ct
—Luella r 50 High
—Norman L chief clk (Honduras C A) r Squam ct
—Stillman L (Ellen M) trainmn B&M h Squam ct
Niedner Chas L (Mary E) (Malden) sum res Marmion way

Niedner
—Wm H (Ruth B) (Malden) sum res Marmion way
Niemi Andrew H (Elna E) shoe rpr 181 Granite PC h 23 Pigeon Hill PC
—Emil C (Josephine) quarrymn h 40 Granite PC
—Ernest A (Evelyn E) h 103 Main
—Geo T lab r 40 Granite PC
—Lempi I clk r 8 Smith-st ct
—Lena T opr r 8 Smith-st ct
—Maria wid Matthew h 8 Smith-st ct
—Matthew I opr r 8 Smith-st ct
—Silo T (Maude F) mach opr h 125 Main
—Vernon r 40 Granite PC
—Waino J (Jennie M) mach h 29 King
Niskanen Matthew (Sarah) quarrymn h 42 Curtis PC
Nissinen Anna wid David r 35 King
Noble Philip R (New York) sum res Old Garden rd
—Thos T (Muriel M) (New York) sum res Old Garden rd
Noera Ella F Mrs died June 9 1933
—Florence (Hot Springs Va) sum res Cove Hill lane
Nook The (Gladys V Wolfe) restr 14 Dock sq
Norberg Carl F (Cora V) lobstermn h 6 Smith
Norling Olof E (Anna W) fishermn h 6 Holbrook
Norman Chesley studt r 171 Main
Norris Dorothy G r 3 Briarstone rd Land's End
—Winthrop G (Sallie D) h 3 Briarstone rd Land's End
Norton Alice M Mrs gift shop Bear-skin Neck h 10 South rd do
—Maurice A (Alice M) tchr h South rd Bear-skin Neck
Norwood Albert F paperhanger h 26 High
—Albert M clk r 26 High
—Arthur R (Emma) lobstermn h 14 Parker
—Doris A studt r 14 Parker
—Edgar A (May) eng (W Medford) sum res 10 Mill lane
—Edith F wid Chas h 5 King
—Ernest B chef r 8 South
—Lewis F (Ida M) eng pumping sta h 125 Main
—Lewis F jr studt r 125 Main
—Stanley B studt (W Medford) sum res 10 Mill lane
—W Russell (Marion) h Allen av Headlands
—Wm E (Mary F) lobstermn h 66 Main
Nuttall Mary C wid Jas h 72 Main
Nutting Alma T (Brookline) sum res Land's End
—Lillior T Mrs (Brookline) sum res Land's End
Nylund Adolph L (Ella) paving ctr h 3 King-st ct
—Clarence ice r 3 King-st ct
—Harry (Rockport Fruit & Produce Co) 3 Main r 3 King-st ct
Nyquist Helga S tchr Pigeon Cove sch r 10 Granite

O'Brien Anne (B) sum res 212 Granite PC
—C Evelyn r 25A Pigeon Hill PC
—E Josephine (B) sum res 212 Granite PC
—Edwd Dr (Isabelle M) (Brighton) sum res Eden rd Lands End
—Harriet (B) sum res 212 Granite PC
—Mary V (B) sum res 212 Granite PC
Ocean View House (Geo P Chick) 18 Phillips av PC
O'Connell Edwin (Frances E) USN h 196 Granite PC
O'Connor Eliz A wid Wm h 40 Bway
—Gerald B (Anna H) mach h 40 Bway
—Jos F dentist (Worcester) sum res 11 Beach
—Katherine E housekpr r 9 Bway av
—Mary G tchr High sch r 63 Grove Chelsea
—Timothy J dentist (Worcester) sum res 11 Beach
Odd Fellows Hall 18 Bway
O'Donnell Margt Mrs (Swampscott) sum res "The Spray" Long Beach
O'Hearn Agnes G wid John h 165 Granite PC
—John (Agnes G) died Jan 14 1932
—Jos (Alice G) eng 185 Granite PC h 1 Phillips av do
—Mary r 137 Granite PC
—Wm animal insp Town Hall r 231 Granite PC
—Wm marine eng h 137 Granite PC
Ojantakanen Rudolph G (Helen E) bkpr h 10 Summer
Oker Arthur F (Ida E) died May 21 1932
—Ida E wid Arthur F h 109 Main
—Rudolph E chauf r 109 Main
Okerson Oscar (Hilda) lab h 50 Bway
—Ruth B r 50 Bway
Old Parish Cemetery 10½ Beach
O'Leary Thos B (Elinore) phys (Dorchester) sum res Eden rd Land's End
Oliver Franklin W clk 37 Main r 6 Taylor ct Gloucester
—Lucy E tchr Geo J Tarr sch r 6 Wells Gloucester
Olsen Maurice F r 44 South
Olson Albert M appr r 77 Pigeon Hill PC
—Arthur L, USCG r 77 Pigeon Hill PC
—Elof (Serafia) paving ctr h 170½ Granite PC
—Helga wid Chas r 223 Granite PC
—Hilda L treas and acct h Marmion way
—Lester F (Jennie M) formn h 16 King
—Mabel T gift shop 151 Granite PC r do
—Melvin A studt r 2 Oakland av PC
—Melvin P (Julia M) lobstermn h 15 Summer
—O Edwin (Anna S) paving ctr h 151 Granite PC
—Olof (Augusta) paving ctr h 77 Pigeon Hill PC
—P Aug (Sigrid) granite ctr h 2 Oakland av PC
—Warren O E r 2 Oakland av PC
Oman Andrew (Hilma) paving ctr h 5 Pigeon Hill PC
—Andrew jr r 5 Pigeon Hill PC
—Johannes lab r 5 Pigeon Hill PC
Omar Cora L wid John W r 43 MtPleasant
Orchard The (C Harry Rogers) tea room 44 Beach
Order of Vasa, Spiran Lodge No 98 Oscar Hanson treas 8 High-st ct meets 1st and 3d Thurs at 23 School
Orne Ferdinand (Alice A) lab h 13 Granite
—Harold F (Katherine A) clk PO Main cor School h 44 MtVernon Gloucester
—Homer G clk PO 169 Granite PC r 13 do
—Simon (Dezella) h 5 South-st ct
O'Rourke Danl (Katherine) (Danvers) sum res Long Beach
Orr Arthur L fish wkr r 59 Main
—Edith B r 59 Main
—Edmund D candy mkr r 59 Main
—Edmund S H (Edith M) fish handler h 59 Main
Otto Emma F wid Robt G h 58 High

Packer Louise (Winchester) sum res Land's End
—Wm S (Mary G) (Winchester) sum res Land's End
—Wm S jr (Winchester) sum res Land's End

Pajari Aino nurse Restcroft Sanitarium r at Gloucester
Palmquist Chas R (Mary F) USCG r 6 Smith-st ct
—Edwd N (Ada L) auto mech h 4 Smith-st ct
—Mary wid Hans h 6 Smith-st ct
Pancoast Guest House 30 Beach
—Manor (Morris H and Mrs Minnie L Pancoast) 227 Granite PC
—Minnie L Mrs (Pancoast Manor) 227 Granite PC h do
—Morris H (Minnie L) (Pancoast Manor) 227 Granite PC h do
Paradis Frank I (Alexandrine) caretaker h 68 Main
—J Alf (Gertrude M) clk 67 Bway h 18 Hale
—John B (Arthimise L) quarrymn h 68A Main
—John B jr (Lea B) gro 67 Bway h 36 High
Parady Alf W (Ardrith M) fish 1 MtPleasant h 122 Maplewood av Gloucester
—Arthur J (Mabel E) jan High sch r 8 Dock sq
—C Edwd clk 1 MtPleasant r 281 Granite PC
—Chas E (Lottie B) eng h 281 Granite PC
—Eug r 62 High
—Jos P jr (Alberta M) eng h 62 High
—Theo J (Sarah L) mgr 201 Granite PC h 127 Main
Pare Oliver A (Annie) sum res Eden rd Land's End
Park Arthur N (Gertrude H) (Belmont) sum res Marmion way
—Evelyn F (Belmont) sum res Marmion way
Parker Chas W (Mary M) h 44 School
—Ernest H (Dora V) (B) sum res 65 Long Beach
—Marion J tchr Bway sch r 23 High
—Ralph T (Ella) plumber 23 High h do
Parks Thomas J (Hulda M) wholesale fish Breakwater av PC h 10 do
Parr Annie C Mrs h 41 Mt Pleasant
Parsons Albert S (Pauline W) RyMS h 7 Railroad av
—Catherine L wid Henry C h 22 Pleasant
—Chester E (Gertrude F) beltmn h 3 Bway
—Ervin C died Sept 7 1932
—Fletcher W supt Beach Grove Cemetery h 39 School
—Frank S (Helen A) (Gloucester) sum res Long Beach
—Fred F h 129 Granite PC
—Geo F (Marion L) supt Rockport Infirmary 44 South h do
—Helen S wid Frank died Nov 7 1933
—L Cleaves (Winnifred L) h 7 Railroad av
—Lambert W (Esther B) master mariner h 124 Granite PC
—Lillian H variety 179 Granite PC r 129 do
—Myron C (Alice A) r 129 Granite PC
—Nellie C died Mar 25 1934
—Wm printer h 135½ Main
Pascucci Anthony studt r 52 High
—John r 52 High
—Jos (Catherine) shoe rpr 61 Main h 52 High
Patience John J (Lucy R) collector h 5 Mill lane
Patriquin Geo E (Drusilla N) blksmth h 12 Mill lane
Patten Chester S (Cambridge) sum res Marmion way
Paving Cutters' Union of United States & Canada, Albert M Anderson pres and mgr 23 School
Pearsall Geo (B) sum res Land's End
Pearson Bruno carp 1 Smith r do
—Carl r 29 Pigeon Hill PC
—Ella V clerk Rockport National Bank r 34 Beach
Pearson
—Ola (Mary A) fishermn h 34 Beach
—Oscar (Beda) paving cutter h 1 Smith
—Wm E (Newton) sum res 18 Breakwater av PC
Peasant Shop The (Mary Hannum, Anna B Dudley) specialty gift shop 7 Dock sq
Peck Wm W (Frances C) (Albany N Y) sum res Breakwater, Bear-skin Neck
Peckham Geo W (Ethel B) auditor h 44 Mt Pleasant
Pepper Benj (Esther B) (Auburndale) sum res off Marmion way
Perk Ina r 6 Rowe av PC
—Jacob (Mary) farmer h 6 Rowe av PC
—Jacob jr (Beatrice) chauf 17 Railroad av r 30 Granite
Perkins Albert gardnr r 36 School
—Arthur R (Flora D) plumber h 46 Main
—Bessie D wid Aaron F (Gloucester) sum res 53 Long Beach
—Eaton H (Eliz M) (Melrose) sum res Eden rd Land's End
—Edith S Mrs (Cope Hedge Inn) Land's End h at Gloucester
—Everett R (Agnes L) eng Rockport Paving Block Corp h 15 Dock sq
—F Kenneth (Edith S) treas Geo H Todd Corp 19 Mt Pleasant r 6 Dexter pl Gloucester sum res Land's End
—Geo S gardnr r 15 Dock sq
—Parker S artist 5 Gott h do
—Spencer W (Jessie L) eng B&M h 20 Summer
—Spencer W jr chauf 21 Bway r 20 Summer
—Wm H r 12½ King
—Woodbury E (Lucy N) chauf h 12½ King
Perrett Galen J (Antoinette) sum res Land's End
Perrigard Hal Ross (Pauline B) artist (Westmount Can) 1 South rd Bear-skin Neck h do
Perry Geo F (Alice E) h Upper Main
—Wm B (Laura C) lawyer (New Bedford) sum res 53 Phillips av PC
Persons Warren M (Irma) (New York city) sum res 76 Phillips av PC
Pesu Hilja wid Jos h Squam ct
Peters Carl W (Christina M) artist (Fairport N Y) sum res rear 73 High
Peterson Alf L (Agnes) auto mech r 6 Mt Pleasant
—Alice C tchr r 5 Bway
—Altti (Eliz) chauf 160 Granite PC h 20 Hillside rd do
—Andrew h 6 Highland
—Andrew (Mary L) died Jan 22 1933
—Anna I domestic r 1 Hooper pl
—Anna K nurse r 20 Hillside av PC
—Bengta wid Hjalmar r 24½ King
—Carl E (Julia H) steamfitter h 5 Bway
—Caroline J studt r 5 Bway
—Cora L waitress r 6 Highland
—Dora J nurse r 5 Bway
—Edwd (Hilma) h 14 Breakwater av PC
—Franz Aug (Matilda) h 49 Granite
—Hilja E tchr (Franklin) r 49 Curtis PC
—John A (Henrietta V) cabt mkr h 24½ King
—John W (Annie M) fishermn h 17 School
—Mary L wid Andrew h 20 Hillside av PC
—Nestor T (Corinne C) piper h 29 Bway
—Oke (Anna) fishermn h 1 Hooper pl
—Paul (Mary) hlpr h 40 Beach
—Ruth clerk r 49 Granite
—Uno r 14 Breakwater av PC
—Vivian A r 5 Bway
—Waino r 14 Breakwater av PC
—Wm A studt r 14 Breakwater av PC

Pettingill E S (Mrs Susan L Pettingill) gros 7 Cleaves
—Susan H clk r 5 Cleaves
—Susan L Mrs (E S Pettingill) 7 Cleaves h 5 do
Pevear Arthur S (Cambridge) sum res off Marmion way
—Dorothy W (Cambridge) sum res off Marmion way
Pew Cresson sum res 295 Granite PC
—Walter C Rev (Evaline) (Upper Darby, Pa) sum res 295 Granite PC
—Wm A jr Mrs (Salem) sum res Land's End
Philbrook David M farmer h Highland rd nr Stockholm av PC
—Ernest H auto mech r Stockholm av nr Curtis PC
Phillips Lillian A (School of Handicraft) 48 Main sum res 50 do h at Jamaica Plain
Pierce Annie F died Feb 16 1932
—Chas W (Ethel D) carp h 54 High
—Emma E wid John C h 153 Granite PC
—Francis A Mrs (The Tudor, Boston) sum res Marmion way
—Hosea T mate r 81 High
—John B mach r 81 High
—Virginia E tchr (Brockton) r 116 Granite PC
Pierson A John (Louisa) h 66 Pigeon Hill PC
—Helene A (Mrs Andrew) died April 27 1934
Pigeon Cove Federated Church 155 Granite, Mrs Edwd Bailey treas 12 Haven av
—Cove Improvement Society, Chas H Cleaves pres Mrs Emily C Story treas Margaret A Dwyer sec 4 Phillips av
—Cove Investment Society, Howard B Swanson sec-treas 15 Curtis PC meets 2d Mon
—Cove Post Office 169 Granite PC
—Cove Public Library 189 Granite PC
—Cove School 15 Storey PC
—Wing The (Mrs Clara L Mayo) 100 Granite PC
Pike Robt r 269 Granite PC
Pineart Adeline r rear 63 Main
Pingree J Christie wid Arthur H (Brookline) sum res 51 Phillips av PC
—Memorial Athletic Association, Granite cor Phillips av
Pinkham Clarence F ins (Fitchburg) h 28 Granite
—Eliz waitress r 93 Main
Plummer Cora A wid Chas (Melrose) gift shop 17 Dock sq sum res do
Poland Geo L bkpr (B) h 63 High
Polansky Louis (Cape Ann Dye House) 13 MtPleasant h 30 Sargent Gloucester
Police Station 1 Dock sq
Pollari Alex lab h 17 Forest
Polloni Angelo (Mary) farmer h 52 Curtis PC
—Domenico (Della) chauf h 271 Granite PC
—Edith studt r 269 Granite PC
—Gilda wid Anselmo h 269 Granite PC
—Josephine r 269 Granite PC
—Mafalda r 269 Granite PC
—Mario r 52 Curtis PC
—Peter (Ruth) coast guard Straitsmouth sta Marmion way h 10 High
Pollox E M H r Straitsmouth Inn
Pool Donald M (Mazie P) (Donald M Pool & Bro) 49 High h do
—Donald M & Bro (Donald M and Norman S Pool) electns 49 High
—Lena B (Lynn) sum res 25 Dock sq
—Sterling H (Ethel B) (Lynn) sum res 25 Dock sq
Poole Albert F r 44 South
—Arthur farmer r 9 MtPleasant pl
—Chas A (Ida M) mgr 21 Main h 2 High-st ct
—Dorothy W tchr (B) r 51 Bway

Poole
—Dwight D (Selma) chauf 19 MtPleasant h 30 King
—Edwd R jr waiter r 167 Main
—Ella May h 45 South
—Ellsworth W (Eliz P) (Newtonville) sum res "Edgecliff" Long Beach
—Emma E wid Newton B died May 21 1933
—Ernest R (Helen V) auto mech h 167 Main
—Eva A sten (B) r 163B Main
—Eva F wid Edwd h 122 Main
—Florence M waitress r 167 Main
—Florence S wid Ralph C h 51 Bway
—Francis W (Carrie D) farmer h 124 Main
—Fred A (Ellen S) farmer h 44 MtPleasant
—Fred E (Anna V) h 12 Beach
—Geo A farmer h 32 South
—Harvey h 7 Summer
—Helen M clk 19 Bway r 2 High-st ct
—Herman E (Edna J) pntr h 8 Summer-st ct
—John J died July 29 1932
—Jos B (Nellie W) electrical contr 209 Granite h do
—Laura J wid Albert r 2 High-st ct
—Lewis (Margt) clk h 6 Summer-st ct
—Lewis R (Margt) clk 49 Main h 14 Spring ct
—Loring G h 9 MtPleasant pl
—Marion L hairdrsr r 2 High-st ct
—Mary J wid Burrill J died Jan 28 1934
—Melville C (Minnie) farmer h 163B Main
—Norman S (Donald M Pool & Bro) 49 High r 51 Bway
—Orren C (Keturah M) plmbr (Auburndale) sum res 32A High
—Orren S (F Evelyn) farmer h 16A South
—Rilla B r 8 South
—S Langdon (Florence E) (Poole's Drug Store) 79 Main h do
—Sarah E wid Rufus died Dec 18 1931
—Walter E hlpr r 167 Main
—Wm O (Anna L) farmer h 21 South
Poole's Drug Store (S Langdon Poole) 79 Main
Porter Chas T (Barbara W) phys (Waltham) sum res Land's End
Post Office, Main cor School
Postal Telegraph & Cable Co 3 Norwood av
Potreck Mollie (Worcester) sum res Long Beach
Powers Catherine wid John J h 45 Granite
—Catherine M r 45 Granite
—Eliz wid Wm H r 15 Summit av
—Harvey lab r 41 High
—Helen (Brookline) sum res Land's End
—John F master mariner h 15 Summit av
—Katherine wid Frank H (Brookline) sum res Land's End
—Leland (Brookline) sum res Land's End
—Mary T sec (B) r 45 Granite
—Robt L r 45 Granite
—Wm D eng r 45 Granite
Pratt Burleigh L (Ruth) (Concord) sum res 15 Long Beach
—Carrie A h 277 Granite PC
—Chas L masseur r 277 Granite PC
—Dorothy tchr Pigeon Cove sch
—Herbert r 171 Granite PC
—Jas F r 171 Granite PC
—Jas G (Phoebe J) died Oct 4 1932
—Jas M (Geneva M) h 171 Granite PC
—Marion E stitcher r 171 Granite PC
—Phoebe J (Mrs Jas G) died June 9 1934
—Richd S hlpr r 171 Granite PC
—Viola V r 171 Granite PC
Presby Robt S h 7 Phillips av PC
Prior Fred W (Elsie V) (Auburndale) sum res Long Beach
Public Library 1 Jewett
Pucci Emilio (Paulina) farmer h Gott av PC

See page Y | CAPE POND COMPANY | Tel. 180
"Coolerator" Refrigerators

Pullman Bernard A (Lillian R) (Newton) sum res 6 Norwood av
Pushee Albert P (Sula P) carp h 143 Granite PC
—Ethel wid John R r 122 Granite PC
Pythian Hall 203 Granite

Quinn Alice M insp r 4 Highland
—Dennis S (Catherine O) eng h 52 Bway
—Desmond H (Helen) mgr h 5 Parker
—Gerald W (Anna L) chauf 19 MtPleasant h 2 do
—Herbert D r 4 Highland
—Jas T (Evelyn M) police 1 Dock sq h 15A Hale
—John J (Katherine C) chief eng h 4 Highland
—John R sten r 4 Highland
—Madalin T r 12 Parker
—Margt T r 52 Bway
—Mary L h 74 Curtis PC
—Sarah C r 74 Curtis PC
—Thos E (Annie V) eng h 12 Parker
—Thos E jr eng r 12 Parker
—Wm E pntr r 52 Bway

Rainaurd Leonard (Hilda) coast guard Straitsmouth sta Marmion way h 93 Main
Rand Stuart C (Louise H) (Belmont) sum res Land's End
Randall Dorothy W tchr r 20 South
—Edwd W (Mary S) supt h 20 South
—Eliz sec r 20 South
—Miriam A tchr r 20 South
Ranney Chas G (Harriet K) slsmn h 31 King
Ranta Arthur U clk r 4 Forest
—C Elmer chauf r 38 Curtis PC
—E Emil (Alexandra) gro 10 Forest h 8 do
—Edwd E clk r 8 Forest
—Elena wid Jacob S h 38 Curtis PC
—Geo M pntr r 4 Forest
—Helena K clk (Gloucester) r 8 Forest
—Jacob (Emilia) lab h 4 Forest
—Rudolph D sign pntr r 4 Forest
—Waino V pntr r 4 Forest
Rantila Geo E (The Lamp Post) lunchroom 16½A Beach and restr 167 Granite PC r 22 Forest
Rantilla Eva M K clk 5 Main r 166 do
Ranttila Elias (Mary) lab h 22 Forest
Raphael Maxwell (Jean) (Cambridge) sum res 22 Hale
Rapp Carl H (Elda E) mach h 7 Bway
—John R (Gertrude) carp h 19 Clark av
—Robt H (Hannah M) stone ctr h 7 Bway
—Robt H jr clk r 7 Bway
Rattray David (Alfreda M) cable opr 3 Norwood av h 45A MtPleasant
Rausebault Chas J (Laura D) (New York) sum res Land's End
Read Chas C (Annie W) (Arlington) sum res Marmion way
—Esther H (B) sum res Marmion way
—Katherine E (Bryn Mawr Pa) sum res Marmion way
Reardon Dennis F (B) sum res Land's End
Recchia Richd E r 6 Summer
—Richd H (Kitty) sculptor h 6 Summer
Red Men's Hall 5 Beach

REDAY JOSEPH Z
(Hortense) general contractor 54 Beach h do after Jan 1 1935, 2 Rowe av—See page 62

Reed Edwd W (Gertrude E) clk PO h 21 Summer
—Ellsworth clk r 231 Granite PC
—Isabel E r 231 Granite PC
—Isabel G wid Jas r 231 Granite PC
—Jas R (Mae E) h 10 MtLocust av PC
—John S studt r 231 Granite PC
—Kate wid Jos M h 122 Granite PC
—Raymond clk r 231 Granite PC
—Roland C (Minnie A) baker h 3 Bway av
—Wm G selectman Town Hall r 231 Granite PC
Reilly Francis R lab r 8 Cleaves
—Geo G stone ctr r 8 Cleaves
—Jas G eng r 8 Cleaves
—Jas R hlpr r 8 Cleaves
—Wm J (Susan) paving ctr h 8 Cleaves
—Wm J jr (Margt M) plmbr 49 Main h 3 Summer

Reis Albert (Ingrid) paving ctr h 4 King-st ct
—Hjalma S hlpr r 4 King-st ct
—Otto G farmer r 4 King-st ct
Remby Margt J wid Boyd h 19 Railroad av
Remick Rufus H (Catherine M) cond B&M h 80 Main
Rendezvous Restaurant The, Folly Cove
Restcroft Sanitarium (Dr Clement K Heberle) end Summit av
Reynard Martha Mrs (Malden) h rear 2 King
Reynolds Florence M wid Milton F h Squam Hill
—Leah F r Squam Hill
—Milton F (Florence) died Feb 11 1933
Rice A Bertha wid Edwd L h Shetland rd
—Madeleine W tchr r 2 MtPleasant
—Madelena Mrs sum res Land's End
Rich Arthur F (Phyllis I) carp h rear 17 High
—Arthur W (Agnes V) lobstermn h 19 High
—Edna clk 19 Main r 11 Parker
—Gertrude E r 11 Parker
—Herbert R (Louise F) fishermn h 38 School
—Loring E fish wkr r 11 Parker
—Loring G (A Ethel) lab h 11 Parker
Richardson Laura E wid Nathaniel h 11 Main
Richmond Ernest D (Katherine W) (Reading) sum res Long Beach
Ricker Ada E wid Roscoe r 17 Summit av
—Roscoe E (Marion More) mason 11 Summit av h do
Roakes Fredk lab r 64 Curtis PC
Robbins Cora A wid Thos H housekpr h 7 Parker
—Doris B r rear 96B Granite PC
—Grace A r rear 96B Granite PC
—Jas E (Sarah E) (B) h rear 96B Granite PC
—Kenneth r Straitsmouth Inn
Robinson Danl A (Maud S) mach h 19 Summer
—Edgar W (Belmont) sum res Straitsmouth way
—Ernest F (Nellie B) h 155B Granite PC
—Fred (Carlotta N) water comr Town Hall and eng 185 Granite PC h 141 do
—Geo F watchmn 185 Granite PC h 139 do
—Geo H (Helen G) (B) sum res Eden rd Land's End
—Helen M (Belmont) sum res Straitsmouth way
—Howard E adv mn r 19 Summer
—J Lowell (Alice B) (Cambridge) sum res Allen av Headlands

Robinson
—Lester D (Adele M) h 4 Rowe av PC
—Mabel F (Waltham) sum res 3 Linwood av PC
—Maud Mrs nurse Restcroft Sanitarium r do
Rockport Art Association 12 Main inc Mass '28 Aldro T Hibbard pres Abbott Yarnall v-pres John M Buckley sec Albert R Thayer treas
—Board of Trade, Dock sq inc Mass '27 Aldro T Hibbard pres Leighton H York, Walter F Tuck v-prests Donald McEachern sec Alex Marr treas
—Country Club, Country Club rd Thos R P Gibb sec
—Dye House (Robt Kline) cleaners and dyers 65 Main
—Fruit & Produce Co (Harry Nyland, Arthur Dailey) 3 Main
—Garden Club, Mrs Winthrop Gove Norris pres 3 Briarstone rd meets at Community Club house
—Infirmary, Geo F Parsons supt 44 South
—Little Theatre (Danl O Brewster) 47 MtPleasant
—Lodge vacation house of Mass League of Girls' Clubs 61 South, Marion Niles pres

ROCKPORT NATIONAL BANK
James W Bradley cashier 23 Main—See page 56
—Oil Co (Alex K Marr) 2 Main

ROCKPORT PAVING BLOCK CORP
83 Granite Rockport inc Mass '30 George D Rogers pres C Harry Rogers treas Louis A Rogers asst treas—See page 72
—Public Library 1 Jewett cor Cleaves, Mabel L Woodfall librarian
—Social Club 23 Main, Oscar Hansen sec-treas
—Town of
Assessors, Town Hall
Board of Selectmen, Town Hall
Fire Dept 3 Dock sq
Police Dept 1 Dock sq
School Dept office Geo J Tarr sch
Town Clerk, Town Hall
Town Hall 34 Bway
Town Infirmary 44 South
Treasurer and Collector, Town Hall
Water Dept office Town Hall works upper Main st
—Young Men's Club 75 Main, John Cunningham sec
Rodenhiser Everett M rem to Lynn
Roewer Geo E (Rosa H) lawyer (Cambridge) sum res 247 Granite PC
Roffey Alice A clk r 4 Bway av
—Carlton P r 3 Summit av
—Eliz gro 45 MtPleasant h 4 Bway av
—Ernest G (Mabel L) diesinker h 3 Summit av
—Fred H (Harriet F) (Saugus) sum res 76 Granite PC
—Robt C r 3 Summit av
Rogers Anna C Mrs r 8 Smith
—Arthur F (Helen F) civ eng (New York) r 11 Granite
—Arthur K (Helen W) h 31 MtPleasant
—C Harry (Bessie S) (The Orchard) 44 Beach and treas Rockport Paving Block Corp 83 Granite PC h 23 Granite
—Geo D pres Rockport Paving Block Corp 83 Granite PC h at Brookline
—Jos P (Rose M) carp h 12 Cleaves
—Katharine sec r 23 Granite
—Lillian B wid Wm E P (Gloucester) sum res "Laughing Water" Long Beach

Rogers
—Louis A (Ruth E) v-pres Granite Savings Bank 51 Main and asst treas Rockport Paving Block Corp 83 Granite PC h 11 do
—Robt E (Marie B) prof (Cambridge) sum res 17 Beach
—Robt W (Thelma S) slsmn r 11 Granite
—Winnifred B tchr Bway sch r 84 Prospect Gloucester
Rondelle Jeannie C Mrs tchr h 9 Hale
Rooney Jos H (Julien I) (Waltham) sum res "Seaside" Long Beach
Roper Walter H (Nellie H) (Gloucester) sum res Long Beach
Rosengren Eliz typist (Gloucester) r 4 Beach
—Ellen M typist (Lynn) r 4 Beach
—Emma Mrs h 4 Beach
—John died May 27 1932
Rossiter Helen wid Alf (N Y city) sum res 23 South
Roth Louise M (Wash DC) sum res 5 Norwood av
Rowe Annie D wid Wm A h 30 MtPleasant
—Annie E genealogist h 6 Beach
—Arthur G (Mary A) foundrymn h 154 Main
—Ernest R pntr r 30 MtPleasant
—Everett D pntr r 14 MtPleasant
—Everett G lab r 30 MtPleasant
—Fred Elmer (Annie G) driver 19 MtPleasant h 17 Parker
—Leah C wid Edwards G h 6 Rowe av PC
—Lester A (Lillian M) (Rowe & Rowe) 30 MtPleasant r do
—Nellie G asst librarian Public Library h 61 MtPleasant
—Orlando F (Caroline M) (Rowe & Rowe) 30 MtPleasant h 33 Main
—Raymond rem to Boston
—Walter R (Martha E) lab h end Tarr's lane
—Walter R jr r end Tarr's lane
—Wm lab r 6 Rowe av PC
—& Rowe (Lester A and Orlando F) bldg contrs 30 MtPleasant
Rowell Edna F Mrs r 86 Main
—Warren S h 5 Harraden av Headlands
Rugen Lillie wid Fredk A (Springfield) sum res York av
Ruggles Geo F (Lottie B) (Fremont N H) sum res Middle rd Bear-skin Neck
Rundgren Walter R V (Mamie P) paving ctr h 74 Pigeon Hill PC
Runsala Alf coast guard Straitsmouth sta Marmion way r 1234 Wash Gloucester
Russell Ernest W (Josephine G) (Cambridge) sum res 6 King
—Nellie N wid Percy h 10 Hale
Ruston Rose H wid John h Marmion way
—Warren D (Gertrude M) phys (B) h Marmion way

Saari Alex (Catherine) lab h 1 King-st ct
—Alex (Hedvig) quarrymn h Squam rd
—Viola r Squam rd
Sabel Stanley L (Fannie) (New York) sum res Land's End
StAgnes House summer vacation home South cor Marmion way
StJoachim's R C Church 56 Bway, John McKenna pastor
StMary's Episcopal Church 24 Bway, Geo C DeMott rector
Salo Annie Mrs h Squam Hill
—Arthur N baker r 19 Granite
—Nester (Lydia A) paving ctr h 19 Granite
Samuelson Chas J (Olga J) stone mason 26 Beach h do
—John W h 3 Smith
Sanberg Hilda S housekpr 31 School

Sanborn Everett A clk r 178 Main
—Lewis C (Mary L) supt pumping sta h 178 Main
—Philip S (Ruth) auto mech h 8 Oakland av PC
Sandberg Anna Mrs h Squam Hill
—Hilda r Squam Hill
Sanders Edith B wid Frank K h Marmion way
—Frank K (Edith B) died Feb 20 1933
Sandy Bar Historical Society 58 Bway
—Bay Bowling Alleys (Robt L Eaton, Oscar L Waddell) bowling alley 17 Bear-skin Neck
—Bay Yacht Club off Dock sq Jos T Higgins sec-treas
Sargent G Prescott golf prof r 96 Main
—Geo W (Olga R) cond B&M h 96 Main
—Harold H asst treas Granite Savings Bank 51 Main r 96 do
—Harry F (Emma) cond B&M h 34 King
—Paul F studt r 96 Main
—Virginia M mus tchr 96 Main r do
Saunders Theresa M wid Alf r 205 Granite PC
—W Gordon gardnr r 205 Granite PC
Savage Block 47 Main
—Jennie M selectwoman Town Hall r 45 Main
—Sidney H (Jennie M) stationer and news dlr 43 Main h 45 do
Saville Foster H (Hester F) Cape Ann Old Book Shop 35 High h do
—Marshall H (Annie L) (N Y city) h Shetland rd nr South
—Randolph M (Azure T) (N Y city) sum res Shetland rd nr Marmion way
Savinen Armiida Mrs r 13 Forest
—Edwd (Helen) (Cape Ann Bakery) 167 Granite PC h 157 do
—Victor quarrymn h 13 Forest
Sayre Eleanor r 22 Parker
—Victor (Josephine) paving ctr h 22 Parker
—Waino H (Estelle M) plmbr h 6 Hooper pl
Scales Jas G (Frances D) (Hudson Ohio) sum res 3 Harraden av Headlands
Scalzulli Sylvia nurse Restcroft Sanitarium r do
Scatterday Russell H (Carolyn L) slsmn r 76 High
Schley Alice E (Mrs Montfort) died Dec 1 1931
—Asbury (Buffalo N Y) sum res 26 South
—Montfort phys (Buffalo N Y) sum res 26 South
—Robt (Buffalo N Y) sum res 26 South
School of Handicraft (Lillian A Phillips) 48 Main
Schromber Evelyn wid Virgie h 25 King
Scofield Harry C (Louise S) (Newtonville) sum res Marmion way
Scott Nell (Wilkinsburg Pa) sum res 1 Gale av PC
—Walter L Mrs (E Orange N J) sum res Marmion way
Sears Geo A (Blanche E) brakemn B&M h 9 Bway ter
—Geo L (Gretchen P) bottler 69 Bway h 1 Granite
—John (Sadie C) brakemn B&M h 79 High
—Jos (Mary E) (Thomas Wilson & Co) bottler 69 Bway h 71 do
—Jos S chauf 21 Bway r 71 do
—Margt F tchr (Rutland) r 28 Granite
—Matthew (Nellie C) baggage master B&M sta Railroad av h 28 Granite
—Wm (Grace) lab r 26 High
Seavey Geo W (Annie B) 2d asst Cape Ann Light Station, Thatcher's Island h 19 Dock sq

SELIG JOHN H
(Anna J) building contractor, stone and concrete work Main beyond pumping sta h do—See page 61
Sellman Albert P (Annie V) mason 12 Railroad av h do
Sewall Arthur B (Helen S) died Oct 30 1932
—Florence wid Archer D h 6 Dock sq
—Helen S wid Arthur B h Highland av cor Norwood av Headlands
Sewell Wm A (Florence G) plmbr 2 Summer h do
Sharp John I plmbr 49 Main h 1 Charte ct
—Susanna M r 1 Charte ct
Sheahan Annie L wid Timothy h 10 Norwood av
—Dennis L (Catherine) trainmn B&M h 13 Bway av
—Geo T (Pearl O) sum res Land's End
—Jeremiah T cond B&M h 83 High
Sheehan Fredk R (Minnie A) lab h Upper Main
—Jos P (Annie) h 217 Main
—Wm r 217 Main
Shepherd Geo B (Mary C) gardnr h 174 Granite PC
—Olive R r 174 Granite PC
Sheppard Abram L (Bertha M) drop forger h 11 Phillips av PC
Sherburne B Frank watchmn h 17 Summit av
—Emma T wid Carlton h 116 Main
—Herman S (Hattie L) mason h 14 Summit av
—John P (Kathryn A) mason h 16 Prospect
—Martha L sten r 14 Summit av
—Robt W tchr (Lynn) r 14 Summit av
Sherman Forrest (Roxbury) sum res Long Beach
—Ralph B (Alice C) bkpr (B) sum res Granite Folly Cove
Shurtleff Dorothy H tchr (B) h 26 MtPleasant
—Fremont E (Eunice L) (Manchester NH) sum res 26 MtPleasant
Sieg Fay M (Nellie C) h 18 Beach

SILVA BROTHERS
(James B jr and Everett C Silva) florists, landscape gardeners and nurserymen 5 Granite tel 526—See page 68
—Carrie E r 10 Parker
—Evelyn F bkpr (Gloucester) r 12 Hooper pl
—Everett C (Silva Brothers) 5 Granite r 12 Hooper pl
—Gertrude M typist r 12 Hooper pl
—Jas B (Alma M) eng h 12 Hooper pl
—Jas B jr (Silva Brothers) 5 Granite r 12 Hooper pl
—John F clk r 17 Parker
—John M lobstermn r 125 Main
—John P (Edith M) shoes 35 Main h 5 Railroad av
—Manuel J (Mabel E) chauf h 231 Main
—Ruth E rem to Gloucester
Silvonen John (Senia) quarrymn h Squam rd
—Walter clk 37 Main r Squam rd
Simes Fannie nurse h 42 Granite PC
Simmons Svea G N tel opr r 4 Pier av
Simmys Repair Shop (Aina Mackey) auto repairing 9 High
Simpson Anna L wid Fred A sum res 4 Spring lane
—Edith M wid Wm K h 5 Green PC
Slavin H Frank (Emma M) lobstermn h 15 Bway
Slattery Ellen wid Martin r 39 King
Sloane Geo (Marion P) mgr (B) sum res 16 Pleasant

COAL | Gloucester Coal and Lumber Co. | LUMBER
SEE PAGE 2 COKE and FUEL OIL TEL. 3060

Smith Alonzo H (Isabel L) slsmn h 13 South
—Arthur W (Anna) v-pres L E Smith Inc 49 Main h at Gloucester
—Chas T (Marguerite G) h 9 South rd Bear-skin Neck
—Chas T Mrs (The Yellow Bowl Tea Room) 9 South rd Bear-skin Neck h do
—E Morton (Loma A) brklyr h 157 Main
—Edith L Mrs r Breakwater Bear-skin Neck
—Edwd W clk 49 Main r at Gloucester
—Eliz r 78 High
—Eliz teleg opr r 9 South rd Bear-skin Neck
—Eliza E wid Albert h 34 Pigeon Hill PC
—Ellen L r 34 Pigeon Hill PC
—Esther M r 34 Pigeon Hill PC
—Francis E (Elsie C) (Winchester) sum res Eden rd Land's End
—Francis E jr (Winchester) sum res Eden rd Land's End
—Frank E (Josephine M) carp 11 South h do
—Fred C (Ada C) h 153 Main
—Fred E (Ada C) (Gloucester) summer res "Camp Curtisea" Long Beach
—Fred S fishermn r 130 Granite PC
—Howard E (Martha J) (Salem) sum res 11 High

SMITH J RAYMOND
(Ella E) building materials 17 Railroad av tel 2229 and 64 Main Gloucester tel 481 h 60 High Rockport—See page 81
—Jas A (Christina C) clk PO h 78 High
—Janet W (Winchester) sum res Eden rd Land's End
—Jeanne DeL studt sum res 11 High
—Jennie A r 15 South
—Jennie B wid Geo E h 14 South
—John A (Lily A) paving ctr h 1 Oakland av PC
—John B died Jan 23, 1933
—Katherine C (Brookline) summer res 51 Phillips av PC
—Kenneth M (Kathleen M) knitter h 27 Granite
—L E Inc 49 Main inc Mass '19 Edwd M Law pres-mgr Arthur W Smith v-pres Sadie W Butman treas hardware and plumbing
—Leland P (MtPleasant Riding School) rear 55 MtPleasant r 53 do
—M Pearl r 15 South
—Mabel A r 130 Granite PC
—Marguerite Mrs (The Yellow Bowl Tea Room) 9 South rd Bear-skin Neck r do
—Mary E wid Alvin died Mar 4, 1934
—Mary F wid Jas A died July 19, 1932
—Mary Isabel r 18 Beach
—May B r 15 South
—Orren F (Lura T) carp 21 Pleasant h do
—Ralph M (Sarah E) mach h 15½ Hale
—Richd H studt r 9 South rd Bear-skin Neck
—Robt T studt r 9 South rd Bear-skin Neck
—Roland H (Ethel G) (Gloucester) sum res "The Moorings" Long Beach
—Roland L (Lena A) firemn B&M h 3 Bway
—Rutherford (Lizzie D) carp 53 MtPleasant h do
—Sidney L died May 29, 1934
—Solomon h 15 South
—Wm T (Marietta W) h 19 Hale
Snow Chas A paperhanger h 100 Main
—G Anthony r 41 Bway
—Herbert A (Edith M) (Arlington Heights) sum res York av

Snow
—Jas H (Lucy R) clk h 41 Bway
Socialists' Hall, Squam rd
Soini Emma r Squam rd
—Jacob drop forger h Squam rd
Solley Geo W (Sarah J) h 111A Main
Somers Everett E clk r 101 Main
—Frank D (Emily G) lab h 101 Main
—Jas r 101 Main
—Jas A, USCG r 101 Main
—Mary E r 101 Main
Somppi John (Mary) carp h 12 Forest
—Onni W auto mech r 12 Forest
Soni Geo lobsterman r 18 Granite
—Matti (Jennie) opr h 18 Granite
Sons of Union Veterans of the Civil War, Lieut Geo W Tufts Camp No 142 Chas A Poole sec 2 High-st ct meets 2d and 4th Tuesdays
Southworth Abbie D (Somerville) sum res 155C Granite PC
—Abbie M wid Amasa W died Apr 1934
—Edwin W (Mary E) died Feb 15, 1932
—Mary E wid Edwin W sum res 155D Granite PC
Souza Marguerite W wid Wm F sten r 182A Granite PC
Spain Frances C wid Herman T (Newton) sum res Allen av Headlands
Spates Catherine C wid John E h 9 Smith
—Geo C chauf r 162 Granite PC
—John V (Elsie M) police 1 Dock sq h 162 Granite PC
Spear Jos (Gertrude) (Brighton) sum res 35 Long Beach
Speck Gertrude M Mrs mus tchr 171 Main h do
—Hattie L Mrs h 169 Main
—Reinhard (Gertrude M) (Twin Acre Farm) milk dlr 171 Main h do
Spencer Arthur H (Annette I) real est (Lincoln) sum res 75 Phillips av PC
—Earl (Helga) (Winchester) sum res Allen av Headlands
Spielman Emily Mrs r Stockholm av PC
Spike Edwd B (Mary A) died Nov 25, 1933
Spinney Chas E (Annie T) pntr h 4 Haven av PC
Spiran Hall 23 School
Spivakowsky Cornelia A (Mrs Francis Y) died Apr 27, 1933
—Francis Y (Cornelia A) died Feb 20, 1933
Sprague Fredk Dr (Melrose) sum res Briarstone rd Land's End
Springer John I (Alberta L) h Straitsmouth way
Stackpole Helen D (B) sum res 2 Cove ct Bear-skin Neck
—Maude C wid Wm E (B) sum res 2 Cove ct Bear-skin Neck
—S Gordon (B) h 2 Cove ct Bear-skin Neck
Stanley Jane A wid Saml died Nov 5, 1933
Stanwood Danl B slsmn r 19 Railroad av
Stark Jennie wid John (Waltham) sum res Long Beach
—John Mrs (Waltham) sum res "Thistle" Long Beach
Stedman Wm E (Dorothy V) cook 27 Main h rear 43 do
Steele Carroll K (Gloucester) sum res "Ripple Cottage" Long Beach
—Effie M wid Peter J r 8 Parker

Steele
—Geo (Gloucester) sum res "Ripple Cottage" Long Beach
—J Quinton (Gloucester) sum res "Ripple Cottage" Long Beach
—Peter Mrs r 82 High
—Sarah wid Geo (Gloucester) sum res "Ripple Cottage" 43 Long Beach
Stein Aug F lab r 5 Pigeon Hill ct PC
—Karin wid John A h 5 Pigeon Hill ct PC
Sten A Emil (Matilda) solderer h 3 Story PC
Stenman Elis F (Esther M) h 50 Pigeon Hill PC
Stenstreem Alfonsa B wid Chas r 218 Granite PC
—Earl A (Catherine) gardnr h 218 Granite PC
Stevens Edith S sten r 151 Main
—Geo F h 8A Holbrook
—Geo F (Annie G) died Mar 31, 1933
—Geo H died June 8, 1933
—Marion Y bkpr r 151 Main
—Nellie h 1 Holbrook
—Oliver r 44 South
—Orrin h 10 King
—Scott E (Marion B) carp h 151 Main
—W Safford (Stevens & Green) 149 Main r 151 do
—& Green (W Safford Stevens, Aubrey S Green) gas sta 149 Main
Stewart Chas F (Catherine M) rem to Portland Me
—John H (Sophia L) (B) sum res Harraden av Headlands
Stiles Oscar C (Gertrude N) (Melrose) sum res Lands End
Stillman Albert F (Helen W) h 4 MtPleasant
—Anna wid Robt S h 19 Pigeon Hill PC
—Etta wid Jas H h 1 Pleasant
—John J lobstermn h 19 Atlantic av
—Mary F wid Robt B h 130 Granite PC
—Robt S (Anna) died May 27, 1933
Stolpe Anna C wid Aug h 3 Smith-st ct
Stone Anna F clk (Lynn) r 5 Pigeon Hill ct PC
—C Arthur clk (Gloucester) r 5 Pigeon Hill ct PC
—Gunnar F P, USCG r 5 Pigeon Hill ct PC
—Hilda A r 5 Pigeon Hill ct PC
Stoneman Albert H (Dolly M) (B) sum res 90 Phillips av PC
Story A W Co, H Carlton Story mgr grocers 154 Granite PC
—Agnes r 133 Granite PC
—Benton C clk (B) r 133 Granite PC
—Carlton L r 128 Granite PC
—Edwin P (Nellie P) printer (Gloucester) r 63 High
—Esther H nurse r 133 Granite PC
—Eunice wid Isaac N h 12 Summit av
—Geo L (Emily C) variety 140 Granite PC and gift shop 177 do h 6 Edgemere rd do
—H Carlton (Rilla L) mgr 154 Granite PC h 128 do
—H Chester (Althea D) pres h 133 Granite PC
—Jas W (Ellen A) died Nov 11, 1932
—Martha A r 131 Granite PC
—Martha L clk Rockport Natl Bank 23 Main r 128 Granite PC
—Rachel M r 133 Granite PC
Straitsmouth Inn (Mrs Ella S Wilkinson) Marmion way
—Light Station foot of Marmion way
Strandahl Carl G (Wilhelmina) h 2 Pigeon Hill PC
—Hannah C tchr (Beverly) r 2 Pigeon Hill PC
Stratton Chas E (Charlotte C) (Belmont) sum res Land's End
Stringfield Georgianna Mrs r 15 Norwood av
Strong Barbara C tchr r 127 Main
—Clara L Mrs sculptor h 127 Main
—G Hendrick (Mildred H) slsmn h 15A Norwood av
Strople Geo E B (Jennie H M) ins agt 6 Railroad av h 4 do
Stroud Wm C (Eva A) USN sum res South rd Bear-skin Neck
Stuart Edwd (Helen F) h Marmion way
—Reginald B carrier PO, Main cor School r 16 Ledgemont av Gloucester
Sturtevant Harold W (Grace L) (Springfield) sum res South rd Bear-skin Neck
Sullivan Frank E lab h 25 Bway
—J Eug auto mech r 10 Bway av
—John E (Mary C) chief police 1 Dock sq h 10 Bway av
—Jos F (Lottie H B) cond B&M h 21 Summit av
—Mary I r 25 Bway
Supple Wm H (Ella G) died June 9, 1933
Sutherland Evelyn C maid r 3 Briarstone rd Land's End
Sutton Alice M sum res Land's End
—Esther V sum res Land's End
—Wm P (Matilda J) (Cambridge) sum res Land's End
Suutari Eino r Squam ct
—Elsa bkpr (Gloucester) r Squam ct
—Everett pntr r Squam ct
—Hilda r Squam ct
—John V (Ruth E) auto mech 16 Railroad av h 14 do
—Victor (Emma) formn h Squam ct
Swan John L died June 3, 1933
Swanson Andrew r 29 Pigeon Hill PC
—Andrew (K Sophie) fishermn h 31 High
—Arthur H r 18 Pigeon Hill PC
—Carl P studt r 4 Pigeon Hill ct PC
—Charlotte wid John L h 19 Curtis PC
—David (Eliz I) died June 27, 1932
—Donald A E (Alice M) rem to Gloucester
—Elinor R Mrs clk assessor's office Town Hall h Highland av
—Eliz D clk r 18 Pigeon Hill PC
—Fredk O (Mary L) chauf r 7 Mill lane
—Fritz tinsmith r 31 High
—G Florence tchr (Beverly) r 15 Curtis PC
—Gunnar (Linnea) paving ctr h 80 Pigeon Hill PC
—Gunnar paving ctr r 12 Oakland av PC
—Hannah C wid Benj P h 15 Curtis PC
—Hjalmar S (Caroline) formn 146 Granite PC h 18 Pigeon Hill do
—Howard B (Anna M) slsmn h 15 Curtis PC
—Leonard C r 19 Curtis PC
—N Alf (Gerda M) paving ctr h 76 Pigeon Hill PC
—Norman T clk 146 Granite PC r 18 Pigeon Hill do
—Olga rem to Boston
—Pauline G sec 23 Main r 4 Pigeon Hill ct
—Richd T acct r 4 Pigeon Hill ct PC
—Richd T (Annie P) pntr h 4 Pigeon Hill ct PC
—Robt W r 4 Pigeon Hill ct PC
—Svante rem to Blekinge Sweden
—Thyra r 18 Pigeon Hill PC
Swedish Evangelical Cong Church 111 Granite Albert N Johanson pastor
—Evangelical Lutheran Church, Pigeon Hill ct PC
Swett Mary A wid John F (Glenacre House) 231 Granite PC h do
Swinko Michl (Elma S) USCG h Stockholm av PC
Swinson Fred lab r 63 Curtis PC

Tait Bertha S Mrs nurse h 9 Summit av
—Horace M (Bertha S) h 9 Summit av
Talcott John G (Florence W) (Talcottville, Conn) sum res Marmion way
—John G jr (Talcottville, Conn) sum res Marmion way
Tanson Jacob rem to N Abington
—Matthew (Jane) blksmth h 33 Curtis PC
Tarr Albert C r 56 High
—Alice O tchr sum res Marmion way
—Annie P wid Geo r 38 King
—Chas A h 56 High
—Doris M r 28 MtPleasant
—Frank W (Edna I) real est 86 Main h do
—Fredk H (Angie) lawyer (Gloucester) and pres Rockport Natl Bank 23 Main h 55 Bway [57 Bway
—Fredk H jr (Eliz R) lawyer (Gloucester) h
—Gertrude E bkpr (Gloucester) r 61 Bway
—Gladys B (Gloucester) sum res Marmion way
—Hattie A wid Orren S h 18 Beach
—Horace (Emma E) (Gloucester) sum res Marmion way
—Jas chef h off Main nr glue factory
—Jas J G Rev (Emma B) h 10 MtPleasant
—John (Anna M) clothing 53 Main h 8 High
—Lester L (Mary E) fish (Gloucester) h 4 Jewett
—Lydia Gott r 10 MtPleasant
—Margt S wid Harvey died Dec 2, 1933
—Ralph C barber 15 MtPleasant h 132 Main
—Russell R lab r 28 MtPleasant
—Susan wid Geo H h 61 Bway
Tarvis Gardner R r Main nr Water Works
—Jos R jr (Annie M) pntr h Main near Water Works
Tavern The, Rockport Art Association props 12 Main
Taylor Eliz E wid Chas A h 8 King
—Eliz M lawyer (B) sum res 12 Dock sq
—Francis L auto mech r 8 King
—Henry A supt Rockport Paving Block Corp h at Gloucester
—Raymond clk 37 Main r 1122 Wash Gloucester
—Thos H (Virginia G) (Belmont) sum res North rd Bear-skin Neck
Temple Fredk H (Boston) sum res 27 Atlantic av
—Henrietta F (B) sum res 27 Atlantic av
Tewksbury Theo L (Marjorie) (B) sum res 37 Atlantic av
Thacher Elisabeth B (B) sum res Land's End
—Margt W (B) sum res Land's End
Thayer Albert R (Mary) treas Rockport Art Association 12 Main h at Boston
—Arthur C (Blanche C) sum res South rd Bear-skin Neck
Therault Arthur (Julia) formn h 7 Henderson ct
Thibeault Alphonso (Sarah M) clk 13 Dock sq h 143 Main
—Eug (Eva A) market 13 Dock sq h 9 Summer-st ct
—Guy A (Leola) (Dock Square Garage) 21 Dock sq h 15 Summer-st ct
—Israel died Sept 16, 1931
—Jos W jwlr 57 Main r 142 do
Thieme Anthony (Lillian) (B) artist 25 Atlantic av sum res do
Thomas Lewis F (Cora F) barber 63 Main h 26 Railroad av
—Marguerite sum res Land's End
—Maude L music supvr (Hamilton) r 26 Railroad av
—Maude clk 5 Main r 19 Railroad av
Thompson Dorothy maid Shetland rd r do
—Dorothy T r 104 Main
—Ingolff S (Florence C) pntr h 104 Main

Thompson
—Walcott Mrs (The Blue Door) yarns Bear-skin Neck h at Cambridge
Thorngren Andrew P (Ida C) mach h 17 Story PC
—Chas R hlpr r 17 Story PC
Thurston Helen L r 20 Pleasant
—Henry H (Susie S) pres Granite Savings Bank 51 Main h 20 Pleasant
—John died July 28, 1932
—Levi W (Florence) (Thurston & Hale) 7 MtPleasant also chief fire dept h 25 Parker
—Saml D (Mary E) h 24 South
—& Hale (Levi W Thurston, Albert G Hale) plumbers and tinsmiths 7 MtPleasant
Tibbetts Carrie A wid Jas E r 116 Main
Tilden Alice F (Milton) sum res 8A South rd Bear-skin Neck
Tod Stuart (Gwendolin) (B) sum res Marmion way
Todd Edith B wid Chas E (NY city) sum res Shetland rd nr Marmion way
—Fannie P wid Chas E h 77 High
—Frank C real est r 77 High
—Geo H died Apr 13, 1933

TODD GEORGE H CORP
19 MtPleasant tel 652 and 15 Railroad av inc Mass '34 George H Todd jr pres Edward M Littlefield sec F Kenneth Perkins treas coal, wood, ice and fuel oil—See page 60
—Geo H jr pres Geo H Todd Corp 19 MtPleasant r 6 Dudley pl Gloucester
—Thos (Louise T) printing (Concord) sum res 15 Point de Chene av PC
Tognazzi Enrico (Mary) lab h 41 Curtis PC
Tolar Thos M (Rachel E) (Belmont) sum res South rd Bear-skin Neck
Tomlinson Wm E (Mabel W) (W Newton) sum res 70 Long Beach
Tompkins Alma F r 60 Phillips av PC
—Clara W wid Horace h 60 Phillips av PC
Toomey Edwd P (Emma S) trainmn B&M r 83 High
Toppan Annie E maid r 14 Forest
—Bertha E office asst (Gloucester) r 14 Forest
—John linemn h 17 Forest
—Matthew W (Anna) linemn h 14 Forest
—Waino M lab r 14 Forest
Torrisi Anthony (Anne) h 6 Beach
Toutain J A Mrs (New York) sum res Allen av Headlands
—Jeanne (New York) sum res Allen av Headlands
—Marie Madeleine (New York) sum res Allen av Headlands
Towle Anne G (Manchester NH) sum res Marmion way
—Jeannette S wid Francis W (Concord) sum res 15 Point de Chene av PC
Town Hall 34 Bway
Tozier Howard (The Granite Shore Inn) 20 Main h at Attleboro
Tracy John J (Emma S) (Watertown) sum res Long Beach
—John J jr (Watertown) sum res Long Beach
—Marie L (Watertown) sum res Long Beach
Trafton Albert W (Alice M) gardnr r 32 MtPleasant
Tresnon Susannah N wid Chas C h 37 MtPleasant
Trout Elmer E (Mabel) clergyman (Meriden, Conn) sum res 10 Granite
Tuck Albert E (Mabel F) dentist 17 Main h do
—Geo L (Dorothy) (Tuck's Pharmacy) 15 Main h 34 MtPleasant

Paints — Hardware
Electrical Supplies
129 Main St.

GRAY'S

Kodaks-Photo Finishing
Locksmith Work
Tel. 88

Tuck
—Walter F (Eleanor C) v-pres Rockport Board of Trade, Dock sq and candy mkr 15 Main h 29 School
—Wong lndry 9 School h do
Tuck's Pharmacy (Geo L Tuck) 15 Main
Tucker Roy D (Lylah M) (Melrose) sum res Long Beach
Tudbury Chester W (Newton) sum res Land's End
Tufts Edith G (The Candle Tree) tea room 15 High r do
—Ellen G (Tufts Greenhouse) Gott st r 15 High
—Greenhouse (Ellen G Tufts) florists Gott st
—Hosea C v-pres Granite Savings Bank 51 Main h 15 High
Tuomi John (Mary) quarrymn h 1 Pigeon Hill ct PC
Tupper Augustus M (Elsie M) died Aug 22, 1932
—Elsie M wid Augustus M h 24 Main
Turk's Head Inn (Denton P Clark) Land's End
Turnbull Frank (M Sibbel) plmbr h 109 Highland av Headlands
Tutten Ernest W (Katherine) (Medford) sum res "Clear View" Long Beach
—John L B (May) (Medford) sum res "Clear View" Long Beach
Tuttle Everett C (Olive G) (Shelter Island, NY) h 9 Pleasant
—Jennie L wid Aaron r 3 Railroad av
Tweedy Harold L (B) sum res Eden rd Land's End
—Raymond L (Hilda M) (B) sum res Eden rd Land's End
Twin Acre Farm (Reinhard S Speck) milk 171 Main
Twomey John J (Mary) h 18 Parker
—John J jr sten B&M r 18 Parker
—Timothy M sten (Gloucester) r 18 Parker
Tyler Eliz wid Elmer E (Brooklyn NY) sum res 133A Granite PC

Union Cemetery, Union lane
United States Coast Guard, Straitsmouth sta Marmion way
Universalist Church, Hale cor Cleaves, Geo M Gerrish pastor
Upham Chas C (Upham Electric Shop) T wharf r 39 MtPleasant
—Edgar C (Eva C) lab h 24 Hale
—Electric Shop (Chas C Upham) electns T Wharf
—Winston C r 19 Clark av
Upton Edwd treas Cape Ann Isinglass Co 13 Railroad av h at Marblehead
—Lloyd (Alice) pres Cape Ann Isinglass Co 13 Railroad av h at Marblehead
Usher Leila sculptress h 12 Union lane
Uusitalo Lempi maid r 2 Jewett

Vangay Nathaniel (Emma) fishermn h 4 Curtis PC
Ventres Ernest E (Lulu M) pastor First Baptist ch h 65 High
—Florence R tchr High sch r 65 High
Vincent Mildred A wid Harry A h 30 Atlantic av

Waddell Anna L clk r 12 Atlantic av
—Clarence E (S Louise) carp h 34 MtPleasant

Waddell
—David M (Jennie S) boat bldr 17 Bear-skin Neck h 110 Main
—Edwd Chester (Abbie E) shipwright h 3 Forest
—Martha B wid Edmond T h 12 Atlantic av
—Oscar L (Bidessa J) (Sandy Bay Bowling Alleys) 17 Bear-skin Neck r 110 Main
Wade Snell O r 15 Bway
Wadsworth Wm died Feb 9, 1932
—Wm N restr (B) r 192 Granite PC
Wagner May W wid Frank B h 11A Hale
Wait Edwd R (Mary G) (Winchester) sum res Landmark rd PC
—Wm G (Winchester) sum res Landmark rd PC
Walen Arthur C (Sarah M) h 4 Green PC
—Edna J r 4 Green PC
Walima Geo (Stella) clk h Squam Hill
—Jacob O (Alma S) (Jacob O Walima & Co) 25 Forest h 2 Holbrook
—Jacob O & Co (Jacob O Walima, Benhard Miettinen) grocers 25 Forest
—S Regina r 2 Holbrook
—Sanna r Squam Hill
—Sanna wid Wm r 30 Granite
—Wm G (Lillian S) clk h 30 Granite
Wallace Ada J wid Millage W h 22 Summit av
—Chas E (Emma J) trainmn B&M r 22 Summit av
—Chester E mach r 14 MtPleasant
—Harry (Mae) dry goods 4 Main h 49 Prospect
—Leighton M clk r 22 Summit av
—Leon C (Eleanor S) h 28 MtPleasant
—Lester A (Beatrice H) fish handler h 70 Pigeon Hill PC
—Rose wid Chas r 70 Pigeon Hill PC
Walluis Henry h 13 Forest
Walon Leimu Hall 25½ Forest
—Leimu Temperance Society, E Emil Ranta treas 10 Forest meets every Sun at 25½ Forest

Walsh Jas L (M Loretta) (B) sum res 59 Long Beach
Walton Fred fishermn r 2 Clark av
—Sarah J wid Edwd died Mar 27, 1933
Warren E A sum res Eden rd Land's End
—Wm r Straitsmouth Inn
Washburn Louis V (Elsie H) (B) sum res Land's End
Wass Preston O (Marion A) mach Beverly h 43 High
Waterhouse Harold P (Bessie A) (Melrose) sum res Eden rd Land's End
Waterman Florence (B) sum res Granite Folly Cove
Watson Phyllis sten (Lynn) r 5 Warren ct
Weber Eleanor r 8 Pleasant
—J Paul h 8 Pleasant
Webster Chas S (Eliza M) lawyer (Worcester) sum res Gott av PC
Weed Malcolm S (Alice R) rem to Waterville Me
Weeks Anna wid Kolu r 237B Granite PC
—Ivar quarrymn h 237B Granite PC
Weir Isabel M h 2 Wharf PC
Welch Arthur W lab r 8 Green PC
—Edna E (Cambridge) r 8 Green PC
—Edna M sten r 4 Green PC
—Edwd E lab r 8 Green PC
—Everett h Upper Main

Welch
—Jesse C (Mary J) blksmth h 8 Green PC
Wellman Ruth P (The Blue Lantern Cottage) gifts Bear-skin Neck r at W Medford
Wendell Arthur plmbr r 68 Granite Pigeon Cove
—Geo R r 10 Springfield ct
—Robt E mason h 10 Sprinfield ct
Wentworth Annie L (Mrs Wm H) died Aug 31, 1932
—Wm H (Lexington) h sum res Marmion way
Wentzell Alf L (C Gertrude) chauf 19 Mt-Pleasant h 1 High
West Grace wid Harry (Auburndale) sum res off Marmion way
—Lydia Y wid Jos W died Feb 18, 1932
—Nettie J h 18 High
Western Union Telegraph Co 71 Main
Wetherbee Chas A r 213 Main
—Lucelia M died Mar 1933
Wetherell John M (Mary F) h 82 Main
—Marion (Brookline) h Allen av Headlands
Whalen Danl L (Mary) (Waltham) sum res "The Spray" Long Beach
—John P (Loretta B) (Lexington) sum res Long Beach
Wheat Geo G (Ida F) ind eng (Brooklyn, NY) h 80A Granite PC
Wheeler Arthur M (Jane T) broker (B) h 6 High
—Chas D (Brookline) sum res Land's End
—Homer R (Hilda B) carp h 99 Main
—Jas rem to Gloucester
—Louis E (Lottie B) clk 154 Granite PC h 156 do
—Sarah F wid Wm h 8 Prospect
—Sumner Y (Helen Y) lawyer 17 Pleasant h do
Whitaker Donald A firemn r Squam Hill
—Ernest H (Bertha M) firemn B&M h Squam Hill
Whitcher Harry I (Ethel A) (Belmont) sum res Land's End
White Blanche (Reading) sum res Long Beach
—Frank H (Springfield) sum res South rd Bear-skin Neck
—Mary E wid John R h 121 Main
—True W (Martha E D) (B) sum res 8 Haven av PC
Whitney Ada W wid Alonzo L h 106 Granite PC
—Anna T (Farmington Conn) sum res 108 Granite PC
Wiberg Florentine (Elsie) paving ctr h 92 Granite PC
—Toiva F coast guard Straitsmouth sta Marmion way r 92 Granite PC
—Wm studt r 92 Granite PC
Wickey John (Bertha H) clk h 90 High
Wiitanen H Victor (Mary E) hlpr h 18 Forest
—Isaac (Susie) h 16 Forest
Wilkie Kenneth J lab r 1 Smith-st ct
Wilkins Carrie B wid Henry H (Middleton) sum res 15 Gale av PC
—Percy H (Ethel) (Malden) sum res York av
Wilkinson Bertha Mrs mgr The Lobster Claw Bear-skin Neck r 35 South
—Ella S Mrs (Straitsmouth Inn) Marmion way h do
—Everett R (Irene O) real est, gen contr 1A Railroad av h Marmion way
Willey Robt W (Delia M) fishermn h 166 Main
Williams Chas A (Abbie M) stone ctr h 116 Granite PC
—Eliz P wid Roland H h 101 Granite PC
—Esther (B) sum res 188 Granite PC

Williams
—Herman (Edla) lab h 23 Forest
—Matthew E pntr r 36 Curtis PC
—Oliver E (Esther B) (B) sum res 188 Granite PC
—Reta wid Matthew h 36 Curtis PC
—Thos H (Adeline F) (Dorchester) sum res Long Beach
Williamson Gunnard (Ethel M) mach h 1 Castle lane PC
—Hans A (Sophie) lab h 42 Pigeon Hill PC
—Otto V r 42 Pigeon Hill PC
Williston Constance B (Dedham) sum res 12A Dock sq
Willoughby Earle C (Christina) (N Reading) sum res Long Beach
Wilson Adin D (Adelia) mason 176 Granite PC h do
—Annie r Squam rd
—Arthur V (Maud) carrier PO h 40 School
—Chas h 9A Rogers
—Chester E chauf r Squam rd
—Dorothy E r Squam rd
—Edwd B brakemn B&M h Upper Main
—Eleanor M tchr George J Tarr sch r 40 School
—Ernest E studt r Squam rd
—Helen E maid (Salem) r Squam rd
—Jacob O lab r Squam rd
—Joanna wid Victor died June 13 1933
—John A heater r Squam rd
—Josephine clk r 71 Bway
—Lillian B r Squam rd
—Marshall V (Naomi) rem to Gloucester
—Martha A wid Andrew h 17 Curtis PC
—Mary wid Thos r 71 Bway
—Mary L Mrs (Pittsburgh Pa) r Cathedral av
—Oscar (Catherine) paving cutter h Squam rd
—Oscar jr hardener (Beverly) r Squam rd
—Procter P (Olga E) (Chelmsford) sum res Land's End
—Ralph R (Julia M) carrier PO h 48 Bway
—Thos (Mary) died Aug 14 1932
—Thomas & Co (Joseph Sears) bottlers 69 Bway
Winchester Elisabeth (Brooklyn N Y) sum res 133A Granite PC
—Howard P (Nellie) (Newton Centre) sum res Marmion way
Wingate Chas E L (Mabel N) (Winchester) sum res Eden rd Land's End
—Mabel (Winchester) sum res Eden rd Land's End
—Oriana (Winchester) sum res Eden rd Land's End
Winsor Emma A h 2 Mt Pleasant
Wires Dorothy H sec (B) r 47 Bway
—Harrison P (Alice E) civil eng h 47 Bway
Witham Geo B (Annie E) insp (Lynn) r 138 Main
—Geo B (Cora A) died July 23 1933
—Geo B jr studt r 138 Main
—Jane C wid Elbridge h 72 Granite PC
—Sidney (Carlotta A) gardnr h Long Beach
—Sidney H jr r Long Beach
—Wm E r Long Beach
Witherby Judson B (New York city) sum res 5 Linwood av PC
Withington Eliz R artist h 105 Main
Wolfe Gladys D (The Nook) restr 14 Dock sq r 3 Granite
Woman's Relief Corps, O W Wallace Corps No 173, Helen M Poole sec 2 High-st ct
Wonson Annie L wid Wallace died July 6 1933
—Harry C (Alice M) auto mech h 150 Main
—Harry C jr (Carolyn F) rem to Gloucester
—Richd E r 150 Main

Wonson
—Roger studt r 150 Main
—Russell studt r 150 Main
Wood Catherine M wid Jas h 2 Smith
—Harold G (Selma C) slsmn h 153A Main
—Jas S (Ella J) drop forger h 7 Forest
—Mabel L bkpr r 2 Smith
Woodbury Agnes L wid Eugene A died July 4 1932
—Arthur (M Louise) lobstermn h 6½ Breakwater av PC
—Caroline F wid Charles H (B) sum res 9 Briarstone rd Land's End
Woodfall Mabel L librarian Public Library h 34 School
—Margt A wid Wm N h 33 School
—Wm N (Margt A) died March 23 1934
Woodside John N (Florence E) (Allston) sum res Eden rd Land's End
Woodworth Geo B rem to Hillsboro, N B
Woolford Emery cond B&M r 135 Main
Worcester Alfred (Eliz J) (Waltham) sum res Land's End
—Joseph R (Alice J) (Waltham) sum res Land's End
—Ruth H tutor r Land's End
—Thomas (Gertrude R) (Waltham) sum res Land's End
Worden H Boynton (Alice C) radio eng h 5 King
Worthley John F clerk 11 Mt Pleasant r 1 Bway
—Walter H (Ada V) carp h 1 Bway
Wright Albert C (Josephine H) tchr High sch h 211 Main
—Vinton E cook 27 Main r rear 43 do
—Wm R acting sec Rockport Art Association 12 Main

Ye Olde Loblolly Camps (Frank E Haskell) restr Land's End
Yellow Bowl Tea Room The (Mrs Chas T Smith) 9 South rd Bear-skin Neck
York Abbie G h 1 Holbrook
—Alice F tchr mus public schools and mus tchr 95 Main h do
—Edwin H (Gertrude L) cond B&M h 23 Railroad av
—Leighton H (June H) vice pres Rockport Board of Trade, Dock sq h 38 King
—Sumner D (Eliz C) h 35 King
—Theresa L sten (Gloucester) r 35 King
Young Geo (B) h 2 Union lane
Youngman Ellsworth lab r 162 Granite PC

Zbrosky Geo A (Helen G) (Dorchester) sum res Long Beach
—Marion L (Dorchester) sum res Long Beach

INFORMATION

in the mass seems like a dull proposition but when we have a need of some person or thing nothing interests us more than getting information about that person or thing.

This directory looks like a big book to be walked around or fallen over or put out of the way, until you need some information that it contains—then it becomes the handiest thing around the place.

Has it ever occurred to you how much information you could get from this book, if you really knew how to use it?

There is a great mass of information here, arranged in a logical way that experience has shown most easily referred to. It does take a little study to know how to make full use of it however, like anything else worth while.

A little study that opens up a new way to save time or increase accuracy is an asset to anyone. It may be you will find a lot of information you did not know was here before, that you would have spent a lot of time and trouble to find in other ways, and you will have increased your efficiency just that much.

In buying, in selling, in shipping, correspondence, granting credit, sending bills, collecting money—

CONSULT YOUR DIRECTORY

Accurate Information is worth all it costs.

Sampson & Murdock Co.

179 LINCOLN STREET - BOSTON, MASS.

Common Sense About City Directory Circulation

THE TRUE VALUE of advertising circulation is circulation consulted.

TO BE EXACT by actual survey in twenty-four average American cities by actual count each City Directory averaged three and one-half consultations for each business day.

TO BE CONSERVATIVE we will eliminate the sixty Sundays and Holidays when no tests were made.

FOR EVERY THOUSAND DIRECTORIES sold there will be an average of three and one-half daily consultations for each book for THREE HUNDRED and FIVE days, therefore—

$$1000 \times 3\tfrac{1}{2} \times 305 = 1{,}067{,}500$$

CONSULTATIONS OR CIRCULATIONS CONSULTED

How the City Directory will help you

Some people regard the City Directory as merely a big book that cannot concern or be of any use to them, personally.

If they realized what it contains, and how it would answer many little questions that come up every day, they would use it in their personal as well as business affairs.

Well, now—doesn't it concern you? It has your name, business and address correctly listed, where your friends, looking for you, will find it.

It has this same information about your friends, and anyone else in the city you may be interested to look up.

It has complete information about the business houses of the city, telling who sells what, and where. It has detailed accounts of progressive houses, who realize they will logically be looked for in the "Selling Section."

It tells how all the streets run, giving numbers at corners; the clearest map of the City; Buildings, Government, Societies and a wealth of facts about the City that can only be appreciated by glancing at the Index.

You will be repaid for a little time spent in finding out how to use this book full of "Who and Where" information; repaid in convenience, in accuracy, and in time saved in your everyday affairs. **But be sure you use the latest,** as an old edition will mislead you.

Sampson & Murdock Co., Inc.

PUBLISHERS

179 Lincoln Street - Boston, Mass.

ROCKPORT
STREET AND HOUSE DIRECTORY

Copyright, 1934, Sampson & Murdock Co., Boston, Mass.

Giving the location of Streets, Avenues, Places, Parks, &c, showing what other streets and places run from or across them, and with a list of Householders and Places of Business arranged in Numerical Order upon their respective Streets.

The **Streets** are arranged in **alphabetical order** with the location of **Intersecting Streets** clearly shown.

A HOME OWNERS AND TENANTS DIRECTORY—a valuable feature showing which houses are owned by the occupants. The symbol, ◎ following the name of a householder indicates that the house is owned by the person listed, or by some member of the family.

This information is as received by the canvasser. The publisher does not and cannot guarantee its correctness.

Abbreviations are listed at the beginning of Alphabetical Section—Page 130.

Places of Business are indicated by business being given.

Numbers following names indicate floors; preceding names, rooms or suites.

*Denotes houses incorrectly numbered.

ALLEN AVENUE fr Highland av to Ocean av, Headlands

00 Norwood W Russell ◎
00 Robinson J Lowell ◎
00 Wetherell Marion
00 Spain Frances C Mrs ◎
00 Haynes Louise M ◎
00 Toutain Jeanne ◎

ATLANTIC AVENUE fr 35 MtPleasant, easterly

1 Humma John R ◎
2 Vacant
3 MacKay John G
4 Vacant
5 Buckley John M
7 Vacant
10 Headland House hotel
Cady Harrison
12 Waddell Martha B Mrs ◎
rear Cooney J Harold ◎
14 Lowe Geo A
19 Stillman John J
25 Theme Anthony artist
Margeson Gilbert T artist
27 Temple Fredk H
Temple Henrietta F ◎
29 Beal Reynolds artist
30 Vincent Mildred A Mrs ◎

Clark av ends

34 Vacant
37 Tewksbury Theo L
Abbott Edith A
38 Vacant
rear Vacant

Highland av begins

41 Bacon Nellie F Mrs ◎

BABCOCK fr Wallace rd, to Old Garden rd

BAY STATE ROAD from Granite st, Pigeon Cove

BEACH from 79 Main to Granite

1 Manning House hotel
Anderson Hilda Mrs ◎
4 Rosengren Emma Mrs ◎
5 Red Men's Hall
6 Murch Russell I
Rowe Annie E
Torrisi Anthony
0 Chemical No 1
9 Kelley Thos A
10 Hodgkins Geo F
10½ Old Parish Cemetery
11 O'Connor Jos F Dr
O'Connor Timothy J Dr
12 Poole Fred E ◎
rear Vacant
14 Davis Melvin O
16 Logan Francis ◎
16½ Vacant
16½a Lamp Post The lunch room
17 Rogers Robt E
18 Sieg Fay M
Tarr Hattie A Mrs ◎

King st begins

19 Vacant
20 Vacant
22 McDonald Mary E Mrs
24 Bowman John P
25 Knowlton Albertie L Mrs
26 Samuelson Chas J stone mason ◎
30 Pancoast Guest House
34 Pearson Ola ◎
00 American Legion Bldg
40 Peterson Paul
44 Orchard The tea room
48 Carter Wm J
54 Reday Jos Z gen contr
60 Meagher Winifred A

Granite st crosses

***BEAR-SKIN NECK** from Dock sq foot Main st

2 Vacant
3 Vacant
6 Driftwood Tea House tea room
16 Vacant
17 Sandy Bay Bowling Alleys
Waddell David M
00 Bay Lobster Co lobsters
00 Blue Door The yarn shop
00 Blue Lantern Cottage The gift shop
00 Hodgkins Howard Seafood Co fish
00 Lobster Claw The restr

BREAKWATER fr South rd Bear-skin Neck

00 Peck Wm W ◎
00 Vacant
00 Hanson Mary Mrs ◎
00 Bowman Martin
00 King Frederic L ◎

BREAKWATER AVENUE fr 187 Granite st, Pigeon Cove

0 Parks Thos J whol fish

Breakwater Av—Con
6 Erwin Leo C ◎
6½ Woodbury Arthur
8 Lufkin Phebe A Mrs
Green st begins
9 Gray Harry H
10 Parks Thos J
Ferrazi Girolamo ◎
14 Peterson Edwd ◎
18 Pearson Wm E

BRIARSTONE ROAD from South st, beyond Marmion way
0 Coulter Albert W ◎
1 Hodgdon Robt A ◎
0 Sprague Fredk Dr ◎
3 Norris Winthrop G ◎
0 Evans Herbert S ◎
7 Howard Herbert H Dr ◎
9 Woodbury Caroline F Mrs ◎
11 Cast Alf ◎
13 Anderson Edwd M ◎
15 Locke Elmore E Mrs ◎

BROADWAY fr MtPleasant junction Dock sq to junction Main, Parker and Railroad av
MtPleasant st begins
1 Worthley Walter H
3 Smith Roland L
Parsons Chester E
4 High School
5 Peterson Carl E ◎
Peterson Dora J nurse
7 Rapp Robt H ◎
Rapp Carl H
9 Nelson Ernest A ◎
9b Lovegren Albert H
11 Vacant
13 Nelson Carl G
15 Slavin H Frank
17 Kennison Ralph C
Day Robt A
School st crosses
18 Odd Fellows Hall
19 Ketchopulos Market gros
19a Ketchopulos Jas ◎
20 Charte Harry W
21 Eaton's Garage
22 Carroll Chas H ◎
23 Dixon Mary Mrs ◎
24 StMary's Episcopal Church
25 Sullivan Frank E
26 DeCosta Jose P ◎
27 Goldberg Maurice E ◎
28 Lowe Emma S Mrs
29 Peterson Nestor T
30 Masonic Hall
31 Knutson Bernt
33 Garand Wm A
Hodgins Jas R
34 Town Hall
35 Mattson Alvira Mrs ◎
36 First M E Church
Jewett st ends
37 Broadway Grammar School
39 Vacant
40 O'Connor Eliz A Mrs ◎
O'Connor Gerald B
41 Knowlton Sidney E
Snow Jas H
42 Grimes Manley ◎
42a Grimes Manley variety
43 Johnson Oscar ◎
45 Greene Earl F phys ◎
Broadway av ends
46 Butler Roland E
Cleaves st ends
47 Wires Harrison P
48 Wilson Ralph R ◎
49 Vacant
50 Okerson Oscar ◎
51 Carpenter Hannah T
Poole Florence S Mrs
52 Quinn Dennis S ◎
54 Kinghorn Wm A furn moving, trucking, sand and gravel, range and fuel oils
55 Tarr Fredk H
Broadway ter begins
56 StJoachim's R C Church
57 Tarr Fredk H jr
58 Community House
Sandy Bar Historical Society
61 Tarr Susan Mrs ◎
Charte pl begins
63 Grace Geo S ◎
67 Paradis John B jr gro
69 Wilson Thos & Co bottlers
71 Sears Jos ◎

BROADWAY AVENUE fr 28 High to 45 Broadway
1 Grover A Pierce ◎
2 Vacant
3 Brown Jos
Reed Roland C
4 Roffey Eliz ◎
5 Griffin F Noble gro
6 DeMott Geo C Rev
7 Hatch Wm A ◎
8 George Levi J ◎
9 McKenna John Rev
10 Sullivan John E ◎
11 Lamb Wm V
13 Sheahan Dennis L ◎

BROADWAY TERRACE fr 55 Broadway
2 Brackett Harry L ◎
9 Sears Geo A

CASTLE LANE fr junction of Granite and Curtis streets, PC
1 Williamson Gunnard
2 Hillier Fred T ◎

CATHEDRAL AVENUE fr 5 Phillips av, to Water, PC
1 Hotel Edward
0 Maguire Ella T ◎

CEDAR AVENUE fr Phillips av, northerly, Pigeon Cove

CHARTE COURT from 61 Broadway to 24 Parker
1 Sharp John J ◎

CLARK AVENUE from 32 Atlantic av to Cove Hill lane
2 Dyer Mabel Mrs
7 Vacant
Norwood av crosses
8 Vacant
10 Langill Chas
12 Bissett Walter A ◎
17 McGill Margt S
19 Rapp John R ◎
Cove Hill lane crosses

CLEAVES fr opp 49 Main to Broadway
1 Brooks Everett
2 McBride Mary F ◎
3 Davis Chester W carp
Nelson Herman
5 Everett Eliz J Mrs
Pettingill Susan L Mrs ◎
6 First Universalist Church
Hale st begins
7 Pettingill E S gros
8 Reilly Wm J
9 Vacant
10 King Pearl S
12 Rogers Jos P ◎
16 Vacant
18 Nelson Frank
20 Cooney John S ◎
22 Hawley Peter F ◎
Highland st begins
24 Vacant
26 Davis Catharine T Mrs ◎

CLEAVES COURT from 2 Rowe av to 78 Granite, Pigeon Cove
00 Cirino Antonio ◎
00 Vacant
00 Fisk Brenton K

COUNTRY CLUB ROAD fr 60 South
00 Vacant
00 Burbank Chas G
00 Lane Roy H real est
00 Evarts Sarah P
00 Rockport Country Club

COVE AVENUE fr Phillips av, northerly, Pigeon Cove

COVE COURT fr South rd Bear-skin Neck
0 Vacant
1 Cofren Geo A
2 Stackpole S Gordon ◎
3 Vacant
4 Hazard Elmont B ◎

COVE HILL LANE from 43 MtPleasant
0 Noera Florence ◎
0 Calkins Raymond Rev ◎
Headland av begins
8 Cooney Stuart M ◎

CURTIS fr 138 Granite to 206 Granite, Pigeon Cove
4 Vangay Nathaniel
6 Maki Wm
8 Maki John ◎
10 Holgerson J Aug ◎
Pigeon Hill st begins
Castle lane begins
15 Swanson Hannah C Mrs ◎
Swanson Howard B
16 Duguid Isabella M ◎
17 Wilson Martha A Mrs ◎
18 Carlson Gustav A
19 Swanson Charlotte Mrs ◎
21 Aspisi Gaetano ◎
23 Nelson Nels W ◎
25 Johnson Albertina Mrs
27 Lurvey Orpha M Mrs
31 Cusick Timothy ◎

33 Tanson Matthew
36 Williams Reta Mrs ◎
38 Ranta Elena Mrs ◎
41 Tognazzi Enrico
42 Niskanen Matthew ◎
43 Balzarini Martin L
44aVacant
46 Fears Jas G
47 Balzarini Mary Mrs ◎
48 Hendrickson Henry ◎
49 Mattson Greeta S Mrs
50 Makkinen Otto ◎
Stockholm av begins
52 Polloni Angelo
58 Morse Chas B ◎
62 LaFrance Edwd ◎
63 Anderson Ida Mrs
63aCounihan Mary E ◎
64 Mackay Catherine ◎
67 Garlick Nellie R Mrs ◎
67aAnderson John H ◎
69 Deane Dorothy L ◎
72 Carter Wm O
73 Kulju John A ◎
74 Huttunen John E
Quinn Mary L ◎
78 MacGillivray Margt S
Granite st crosses

DEAN ROAD fr South to Old Garden rd
00 Vacant

DOCK SQUARE fr MtPleasant to Main and Bear-skin Neck
1 Police Station
0 Rockport Board of Trade
2 Neal Ernest S gro
Knowlton Mary A Mrs
3 Auto Chemical No 1
Hook & Ladder No 1
5 Green Chas F beer and ale
6 Sewall Florence Mrs
7 Peasant Shop The specialty gift shop
8 Jordan Frank ◎
9 Grimes John H beer and ale
10 Huntington Chas Mrs
10aVacant
11 Higgins Annie M Mrs ◎
Frithsen Anna S Mrs
12 Taylor Eliz M
12aWilliston Constance B
13 Thibeault Eug market
14 Nook The restr
Main st begins
15 Perkins Everett R
17 Plummer Cora A Mrs gift shop
Bear-skin Neck begins
19 Seavey Geo W
21 Dock Square Garage
Francis Franklin S truckmn
23 Binnacle Bookshop The
23aVacant
23bVacant
25 Pool Lena B ◎
Pool Sterling H

DOYLE COVE ROAD from South rd Bear-skin Neck
00 Vacant
00 Vacant

EDEN ROAD South street, beyond Briarstone rd
0 Woodside John N ◎
0 Holloran John W ◎
0 Burtnett Eug A F
4 Colburn Frank L ◎
0 Wingate Chas E L ◎
0 Tweedy Raymond L ◎
0 Morse Wm F
0 Warren E A ◎
0 Waterhouse Harold P ◎
0 Smith Francis E ◎
0 O'Brien Edwd Dr
0 Perkins Eaton H ◎
0 Vacant
0 Clark Homer M ◎
0 Ellis Clifton G
0 Robinson Geo H ◎
0 Allen Mary Ware ◎
0 Eaton Wm F ◎

EDGEMERE ROAD fr 173 Granite, Pigeon Cove
2 Brown Wilson A ◎
4 Morgan Eli L ◎
6 Story Geo L ◎
8 Kenyon Paul

EDMUNDS LANE, P C from Granite
00 Murray David K

FOLLY COVE Granite st fr beyond 295 do to Gloucester line
00 Vacant
00 McLean Wm
00 Vacant
00 Clements Gabrielle D artist ◎
00 Hale Ellen Day artist
00 Sherman Ralph B
00 Vacant
00 Vacant
00 Waterman Florence
00 Rendezvous Restaurant The

FOREST fr 16 King to 17 Granite
2 Green Conrad
Hendrickson Henry O
3 Waddell Edwd Chester ◎
4 Ranta Jacob
5 Leverante Benedette ◎
7 Wood Jas S
8 Ranta E Emil ◎
10 Ranta E Emil gro
11 Johnson Chas ◎
12 Somppi John
13 Savinen Victor
Lumukka Viktor J
Walluis Henry
14 Toppan Matthew W
15 Boston Jos
Erickson Susie Mrs
16 Kangas John
Wiitanen Isaac
17 Carlson Emil
Pollari Alex
Toppan John
18 Harjula Lydia M Mrs
Wiitanen H Victor
19 Kalliomaa John
Miettinen Benhard
Nelson Carl E
20 Finnish Evangelical Lutheran Church
21 Carlin Berger
Holso Jacob
22 Ranttila Elias
23 Williams Herman
24 Elso Johan A
25 Walima Jacob O & Co grocers
25½Walon Leimu Hall
26 Knuttunen John ◎
Granite st crosses

GALE AVENUE from Point de Chene av, Pigeon Cove
1 Condon Mary J R ◎
7 Emery Stephen ◎
8 Vacant
9 Vacant
15 Wilkins Carrie B Mrs ◎
16 Vacant

GAP HEAD ROAD fr Marmion way at Coast Guard station

GINGERBREAD HILL off Squam Hill

GOTT fr 8 MtPleasant to 29 School
1 Jeppson Joel ◎
2 Cook Scott L ◎
3 Gerrish Geo M Rev
4 Leman Amelia A Mrs ◎
5 Perkins Parker S artist
7 Mills Geo ◎
0 Tufts Greenhouse
10 Gott Chester W ◎
School st crosses

GOTT AVENUE from about 285 Granite, Pigeon Cove
00 Balestracci Carlo ◎
00 McLellan Kenneth
00 Pucci Emilio
00 Webster Chas S ◎

GRANITE from end of King to Gloucester line
1 Sears Geo L ◎
2 Dillon Annie M ◎
3 Nelson Carl J
Ferry John F
4 Knuuttunen Isaac I
5 Silva Brothers florists, landscape gardeners and nurserymen
6 Dolan Thos W
7 Condon John W jr
8 Butman Sadie O ◎
9 Motley Harry G
10 Trout Elmer E Rev
Critchett Jos E ◎
Squam rd begins
11 Rogers Louis A ◎
13 Orne Ferdinand ◎
14 McGrath Matilda E Mrs ◎
15 Hendrickson Mary A Mrs
Forest st ends
18 Soni Matti ◎
19 Haakala Matti
Salo Nester
Norwood ct begins
23 Rogers C Harry ◎
27 Smith Kenneth M
28 Pinkham Clarence F ◎
Sears Matthew
30 Walima Wm G
Perk Jacob jr
34 Cross Caldwell C

Granite St—Con

36 Homsey Saml E
38 Hibbard Aldro T ◎
38½ Hibbard Aldro T artist
40 Niemi Emil C ◎
42 Simes Fannie nurse ◎
Rowe av begins
45 Powers Catherine Mrs ◎
47 Hodgins Annie D
49 Peterson Franz Aug ◎
50 Condon John ◎
Condon Mary T
52 Caffrey John J
Beach st ends
54 Murphy Margt C Mrs ◎
59 Knowlton Cutler D ◎
60 Knowlton Eliz L Mrs ◎
61 Armitage Harriet C ◎
65 Graves Neil R
66 Bernard & Hale Co auto dlrs
67 Manninen Moses
67a Vacant
68 Bernard Peter ◎
69 Mattson Onni W
71 Jylkka Wm M
72 Griffin Edwd E
Witham Jane C Mrs ◎
72½ Vacant
73 Laanenen Serafina Mrs
73a Vacant
75 Vacant
76 Roffey Fred H
78 Hale Herbert W ◎
Hale Gertrude E nurse
79 Burke Mary A Mrs ◎
80 Conley Zenas B
80a Wheat Geo G
80b Fisk Brenton K
80c Vacant
80d Vacant
81 Loring Marjorie ◎
82 Butts Harry W ◎
83 Rockport Paving Block Corp
Wharf rd begins
84 Curtis Miriam G Mrs ◎
Dorman Wm R
85 Vacant
86 Anderson R Robt ◎
87 Dedrick Jessie L artist ◎
88 Johnson J Leonard rough and hammered granite
90 Main Mayhew ◎
Landmark rd begins
92 Cunningham Reuben H
Wiberg Florentine
95 Mitchell L Prescott
95a Harris Hosea H
95b McDonald Margt Mrs
96 Vacant
96a Head Irving F
96b Vacant
rear Robbins Jas E
99 MacLeod Margt Mrs
100 Pigeon Wing The
Carter Mary E Mrs ◎
101 Williams Eliz P Mrs ◎
102 Mosely Eliza Mrs art shop
105 Vacant
106 Whitney Ada W Mrs ◎
Alderman Nellie
107 Balestraci Chas
108 Mason Ora A
Whitney Anna T
109 Lourie Nicholas R dentist ◎
110 Kendall Mary F ◎
111 Swedish Evangelical Congregational Church
112 Erickson Gustaf ◎
113 Brown Marion M ◎
114 Full Fred M
115 Dean Wm S ◎
116 Williams Chas A ◎
117 Cleaves Chas H ◎
118 Engine Co No 2
119 Hebard Harry M
120 Amero John D plumbing and heating contr
Handran Edith G Mrs ◎
121 Chamberlain Allen ◎
122 Bailey E Newton
Reed Kate Mrs ◎
123 Fears F Clifton Co carps and bldrs
Fears F Clifton
124 Parsons Lambert W
126 Lewis Annie Mrs ◎
Story street ends
127 Beal Albert R Mrs ◎
128 Story H Carlton ◎
129 Parsons Fred F
130 Stillman Mary F Mrs ◎
131 Bailey Rose Mrs
Blake Ruth A
132 Gott Dana M ◎
133 Story H Chester
Story Esther H nurse
133a Winchester Elisabeth
134 Vacant
Curtis st begins
135 Foster Helen A Mrs
137 O'Hearn Wm ◎
138 Manson Willie E
139 Robinson Geo F ◎
140 Story Geo L variety
141 Robinson Fredk ◎
142 Conigliari Victor
Hady Emil
143 Pushee Albert P
146 Cape Ann Tool Co
147 Mansfield Margt F
151 Olson Mabel T gift shop
Olson O Edwin
153 Pierce Emma E Mrs ◎
154 Story A W Co gros
155 Pigeon Cove Federated Church
155b Robinson Ernest F
155c Southworth Abbie D
155d Southworth Mary E Mrs ◎
156 Wheeler Louis E ◎
Leonard Durward
157 Savinen Edwd
158 Nelson Chas W ◎
159 Holm Oscar E
Dorman John E
160 Cape Supply Co coal, wood and trucking
161 Griffin Jas D ◎
162 Spates John V ◎
163 Hamlin Ruth Mrs ◎
165 O'Hearn Agnes G Mrs
166 Mansfield Martin J ◎
167 Rantilla Geo E restr
Cape Ann Bakery
Burke Frank H
168 Finney Lucy S Mrs ◎
169 Pigeon Cove Post Office
170 Fosberg Frank
Easterberg Nels
171 Pratt Jas M
Edgemere rd begins
172 Morse Stephen M
174 Shepherd Geo B ◎
175 Francis John J barber
175a Bailey Edwd carp
176 Wilson Adin D mason
177 Story Geo L gift shop
179 Parsons Lillian H variety
180 Vacant
181 Niemi Andrew H shoe rpr
182 Vacant
182a McKie Saml
182b Bathurst Clyde C
182c Mattson John H
182d Vacant
185 Cape Ann Tool Co
Breakwater av begins
188 Williams Oliver E ◎
189 Mitchell Martha D F Mrs variety
Pigeon Cove Public Library
192 Wadsworth Wm
194 Vacant
196 O'Connell Edwin ◎
198 Bray Geo S ◎
200 Bray Paul E ◎
201 First National Stores Inc grocers
202 Anderson Rudolph E
Lufkin Emma G ◎
203 Pythian Hall
205 Marshall Mabel S Mrs
206 Mattson Peter
Curtis st ends
207 Higgins Gladys A W
Kendall Herbert E
Johnson Gustaf A
209 Poole Jos B electrical contr ◎
212 O'Brien E Josephine ◎
213 Lloyd D Eudora
215 Vacant
216 Aspesi Angelo ◎
217 Balzarini Emilio
Huff Chas F ◎
218 Stenstreem Earl A ◎
Phillips av begins
000 Pingree Memorial Athletic Association
220 Anderson Chas M ◎
Worcester pl begins
221 Brown Eug M ◎
222 Vacant
223 Andrews Chas H ◎
226 Landis Bertha L
227 Pancoast Manor
Pancoast Morris H ◎
230 Clark Elihu B ◎
231 Glenacre House
Swett Mary A Mrs ◎
Haven av begins
236 Babson Franklin W ◎
237 Korpi John J
Anderson Jacob F
237a Nelson Geo L
237b Weeks Ivar
239 Layton Robt B
241 Kielinen Sanno Mrs
Phillips av ends
247 Roewer Geo E ◎
255 Balzarini Attilio E ◎
256 Vacant
257 Balzarini Antonio ◎
259 Matheson Flora
261 Campbell Albert ◎
269 Polloni Gilda Mrs
271 Polloni Domenico
275 Vacant
277 Pratt Carrie A
rear Vacant

281 Hazen Willard T
Parady Chas E
283 Mapelli Luigi
Gott av begins
291 Vacant
295 Pew Walter C Rev ◎

GREEN fr 8 Breakwater av to 5 Phillips av, Pigeon Cove
1 Frost Addison P
2 Newman Edith F Mrs ◎
4 Walen Arthur C ◎
5 Simpson Edith M Mrs
6 Johnson Benedict A ◎
7 Vacant
8 Welch Jesse C ◎
10 Vacant

HALE from 6 Cleaves to 64 Main
0 Universalist Church
4 Vacant
6 Greer Mabel L Mrs ◎
8 Clark Mary W Mrs
Longwood Florence M Mrs
Ames Annie D Mrs ◎
9 Rondelle Jeannie C Mrs ◎
10 Russell Nellie N Mrs ◎
11 Holberg Richd A artist ◎
11aWagner May W Mrs
12 Haley Marion F Mrs
13 Hershey Saml F artist
14 Bruce Marion
15 Blatchford Fred E
15aQuinn Jas T
15bFears Geo R
15cFears Harrison B
15½Smith Ralph M ◎
16 Mills Willard E
17 Capen Gordon C Rev
18 Paradis J Alf ◎
19 Smith Wm T ◎
22 Raphael Maxwell
24 Upham Edgar C ◎

HALE COURT fr 20 Hale

HARRADEN AVENUE fr Highland av to Ocean av Headlands
1 Jones Wallace StC ◎
0 Vacant
3 Scales Jas G ◎
0 Stewart John H ◎
5 Rowell Warren S
0 Butler Chas S

HAVEN AVENUE fr about 231 Granite to Phillips av, Pigeon Cove
4 Spinney Chas E ◎
MtLocust av begins
8 White True W ◎
10 Coan Wm ◎
Ocean av crosses
12 Bailey Edwd carp ◎
44 Babson Ruth ◎
74 Kenney Philip B

HEADLAND AVENUE fr 6 Cove Hill lane to Atlantic av
3 Vacant
5 Vacant

HEADLANDS end Norwood av

HENDERSON COURT fr 18 Railroad av
3 Anderson John
Mattson Matthew F
5 Vacant
7 Therault Arthur

HIGH fr MtPleasant sq to 118 Main
1 Allen Jas
Wenzel Alf L
3 McGillian Eug F ◎
5 King Anthony J ◎
6 Wheeler Arthur M ◎
Morse Alice J
8 Tarr John ◎
9 Simmys Repair Shop auto repairing
10 Costa Antone F ◎
Polloni Peter
11 Smith Howard E ◎
12 Burgess Elmer F ◎
13 Brown Mae Bennett
14 Desmond Oviatt E Rev
15 Candle Tree The tea room
Tufts Hosea C
Manning Ida
Mills Wm P
School st crosses
17 Johnson Chas A
Grier Wm A
rear Rich Arthur F
18 West Nettie J
Maier Marie C
19 Marr Ralph A
Rich Arthur W
22 Manson Raymond E ◎
23 Parker Ralph T plmbr ◎
24 Cooper Chas E
26 Norwood Albert F
Mattson Knut
27 McFarland Arthur J ◎
28 Vacant
Broadway av begins
29 Griffin F Noble ◎
Dean Elmer N
31 Swanson Andrew ◎
32 Brown Alvin S ◎
32aPoole Orren C ◎
33 Vacant
34 Griffin Frank I
35 Saville Foster H book shop
36 Paradis John B jr ◎
37 Green Clarence E ◎
rear Green Raymond E ◎
Marshall pl begins
38 Knowlton Herbert F ◎
39 Corbino Jon artist
40 Marshall Albert H ◎
Hobbs Grace M Mrs
Parker st ends
41 Fears Harvey J
Hale Robt S
Marshall st begins
42 Vacant
43 Hodgkins Wm C ◎
Wass Preston O
45 Cottle Wm E
rear Fears Frank A
46 Fears Chas C contr ◎
47aFrancis John J ◎
47 Francis Jos F
49 Pool Donald M & Bro electns
Pool Donald M ◎
High Street ct begins
50 Nickerson Eliz M Mrs ◎
51 Marr Geo P
52 Pascucci Jos ◎
53 McLane Jesse B ◎
54 Pierce Chas W
55 Dolloff Gilman W ◎
56 Tarr Chas A ◎
57 Call John H
58 Otto Emma F Mrs ◎
59 Storage
60 Smith J Raymond
61 Burbank Chas S
62 Parady Jos P jr
63 Poland Geo L
65 Ventres Ernest E Rev
66 Gray Donald G ◎
67 Harris Ada E Mrs ◎
rear Vacant
69 Lucas Ralph G ◎
72 Martin Guy L ◎
73 Beane Merton H
rear Peters Carl W artist
74 Vacant
75 Allen Luther ◎
76 Lane Carrie S Mrs ◎
77 Todd Fannie P Mrs ◎
78 Smith Jas A
79 Sears John
80 Monroe Ernest C
81 Grover Ivan K
82 Eldredge Wm F ◎
83 Sheahan Jeremiah T ◎
88 Vacant
90 Wickey John ◎
92 Vacant

HIGH STREET COURT fr 49 High
2 Poole Chas A ◎
4 Gamage Frank P
4aFloyd Harry
Hanson Augusta Mrs ◎
8 Forsman Everett
Hanson Oscar L

HIGHLAND fr 24 Cleaves
1 Hale Richd C
2 Haskell Addison
4 Quinn John J ◎
6 Peterson Andrew
8 Cusick Mary A ◎
10 Dorman Alonzo ◎

HIGHLAND AVENUE from Atlantic av to the Headlands
000 Vacant
000 Vacant
101 Bass Geo
102 Higgins Chas L ◎
Harraden av begins
103 Bass Hattie G Mrs ◎
105 Vacant
Cove Hill lane ends
109 Turnbull Frank ◎
Norwood av crosses
Allen av begins
000 Sewall Helen S Mrs ◎
111 Murphy Thos F
115 Vacant

HIGHLAND ROAD fr Stockholm av, Pigeon Cove
00 Philbrook David M ◎

HILLSIDE AVENUE from Stockholm av near Pigeon Hill st to Lanesville, Pigeon Cove
20 Peterson Mary L Mrs
Peterson Altti
Peterson Anna K nurse
37 Kahler Jos E F
00 Kakkonen Axel E

HOLBROOK from 27 to 31 King

1 York Abbie G
Davison Ida C ◎
Stevens Nellie
2 Walima Jacob O
Nelson John A ◎
3 Moors Geo F ◎
4 Makinen John ◎
5 Knowlton Chas D Dr ◎
6 Norling Olof E
8 Leman Arthur G ◎
8aStevens Geo F
King Street ct begins
14 Same as 33 King

HOOPER PLACE fr 13 Parker

1 Peterson Oke
3 Gray Herbert D ◎
4 Vacant
5 Nelson Ernest
6 Sayre Waino H
8 Allen Eliza J Mrs ◎
10 Frithsen Arthur C
12 Silva Jas B ◎

JEWETT from 24 Main to Broadway

1 Public Library
2 Harwood T Hunter ◎
3 Johnson Frank W ◎
4 Tarr Lester L
11 Murray Hall

KING fr 18 Beach to junc Railroad av, Granite and Summit av

2 Vacant
rear Reynard Martha Mrs ◎
3 Carlson Augusta Mrs ◎
4 Chamberlain Helen Clare
5 Norwood Edith F Mrs
Worden H Boynton
6 Russell Ernest W ◎
7 Bowman Ernest F ◎
8 Taylor Eliz E Mrs
Kallio John E
Smith st begins
10 Stevens Orrin
12 Knowlton Ella B Mrs
Crombie Chas
rear Vacant
12½Perkins Woodbury E
14 Carter Nathaniel E
Johnson Mary E Mrs
16 Olson Lester F
Forest st begins
18aLuther Martin
18 Knowlton Susie W Mrs
20 Clark Lemuel H ◎
21 Marston Stephen D
22 Anthony Catherine Mrs ◎
23 Anderson Albert M ◎
24½Peterson John A ◎
Greer Frank H
25 Schromber Evelyn Mrs
Anderson Gustav
Holbrook st begins
26 McCulloch Wm ◎
29 Niemi Waino J
Kolari Herman
30 Poole Dwight D ◎
31 Ranney Chas G
Holbrook st ends
32 Vacant
33 Dailey Jas ◎
34 Frostad Peter R
Sargent Harry F
35 York Sumner D ◎
36 Jodrey Harvey L
Johnson Wm E
37 Batchelder Mabel L Mrs ◎
38 York Leighton H
39 Knight Wm A ◎
Railroad st ends
40 Marshall Emma B Mrs ◎
Granite st begins

KING-STREET COURT fr 12 Holbrook

1 Saari Alex
3 Nylund Adolph L ◎
4 Reis Albert ◎
Holmgren Chas ◎
6 MacDonald Wm D

LACROSSE AVENUE from MtLocust av to 18 Phillips av, Pigeon Cove

LAND'S END end of South st

00 Adams Chas F ◎
00 Adams Fredk C ◎
00 Arey Wm R
00 Baldwin Elbert F Mrs
00 Barnard Edwd J ◎
00 Beale Arthur S ◎
00 Bennett Marion
00 Blackwell Howard L ◎
00 Bogert J Lyman ◎
00 Buchanan Leonard B ◎
00 Burr Robt L
00 Cabot Eliz Mrs ◎
00 Cape Hedge Inn ◎
00 Casey John J Rev ◎
00 Chauncey E F
00 Christopher M Lucy ◎
00 Clark Homer M ◎
00 Colby Rebecca Mrs ◎
00 Collins Wm E
00 Fisher Wm A ◎
00 Frost Elliot P ◎
00 Frost H Louise ◎
00 Frost Richd L
00 Gavin Geo P
00 Gruening Ernest ◎
00 Hall Isaac S ◎
00 Haskell Frank E
00 Hinkley Mabel J Mrs ◎
00 How Louis ◎
00 Howe Clarence D ◎
00 Kaufman Lewis P ◎
00 Kinney Louise A Mrs ◎
00 Land's End Garage & Restaurant
Oak lane begins
00 Law Gordon E
00 Leith-Ross Harry
00 Lifler Chas jr ◎
00 McCarthy John F ◎
00 Macdonald Wm V ◎
00 MacGrath John V ◎
00 Moeldner Antoine L
00 Moody Eben Prescott ◎
00 Mower Martin ◎
00 Nichols Gilman T ◎
00 Nutting Lillior T Mrs
00 Packer Wm S ◎
00 Pearsall Geo ◎
00 Perkins F Kenneth ◎
00 Perrett Galen J ◎
00 Pew Wm A jr Mrs ◎
00 Porter Chas T ◎
00 Powers Katherine Mrs ◎
00 Rand Stuart C
00 Rausebault Chas J ◎
00 Reardon Dennis F
00 Rice Madelena Mrs ◎
00 Sabel Stanley L ◎
00 Sheahan Geo T ◎
00 Stark Jennie Mrs
00 Stiles Oscar C ◎
00 Stratton Chas E ◎
00 Sutton Wm P ◎
00 Thacher Elisabeth B ◎
00 Thacher Margt W
00 Tudbury Chester W ◎
00 Turk's Head Inn ◎
Penzance lane
00 Ye Olde Loblolly Camps restr
00 Washburn Louis V
00 Wheeler Chas D ◎
00 Whitcher Harry I ◎
00 Wilson Procter P ◎
00 Worcester Alf ◎
00 Worcester Jos R ◎

LANDMARK ROAD fr 90 Granite, PC

00 Vacant
00 Wait Edwd R ◎
00 LeBoutillier Addison B ◎
00 LeBoutillier Geo T artist
00 Boulter Edwd P ◎

LINWOOD AVENUE from Point de Chene av to Haven av, PC

1 Vacant
2 Cutter Caroline E Mrs ◎
3 Robinson Mabel F ◎
5 Witherby Judson B ◎
11 Drake Henrietta E ◎

LONG BEACH foot Bass av

00 Adams John W ◎
43 Armour Norman U
00 Austin Irving C
4 Barr Robt T ◎
00 Bernard Fannie
00 Bolton Jennie B Mrs ◎
29 Brownrigg Wm A
00 Burgess John A ◎
39 Butman Elmer E ◎
00 Callahan Jas H
00 Callanan Jos A
33 Cogan Minnie A Mrs ◎
36 Como Edwd T ◎
00 Connors Peter F ◎
00 Curtis E Sumner ◎
00 Cutter Ralph H ◎
45 Darcy J Wm ◎
51 Davis Carl C
00 Dingwell Lester R
00 Elliott Thos H
00 Ellis Luella L Mrs
00 Fielding Anne
17 Hale John P ◎
00 Hanley Mary E Mrs
61 Hannan Geo ◎
11 Harrison Rufus B ◎
27 Hazelton Grace E Mrs
00 Hochberger Fred
00 Horne Geo B
38 Huckins Geo L
00 Jacobs Norman A
00 Johnson Geo W ◎
00 Johnson Harold T ◎
00 Johnson John A ◎
00 Jones Jas E ◎
00 Kelly David
00 Laurie Andrew B ◎
00 Laurie John W
26 Lincoln Chas H ◎

00 Little John W ◎
00 Lowery J Arnold ◎
36 Lyons Mary G Mrs ◎
00 McLatchy Allen H
00 Markham Thos J
00 Martin Angus D ◎
00 Meredith Elisha E
00 Merrill Edith Mrs
00 Merrill Henry M ◎
00 Montague Kathleen G
00 Munroe Ernest W ◎
00 Murphy Thos J
00 O'Rourke Danl
65 Parker Ernest H ◎
00 Parsons Frank S ◎
53 Perkins Bessie D Mrs ◎
00 Poole Ellsworth W
15 Pratt Burleigh L
00 Prior Fred W ◎
00 Richmond Ernest D
00 Rogers Lillian B Mrs ◎
00 Rooney Jos H
00 Roper Walter H ◎
00 Sherman Forrest
00 Smith Fred E
00 Smith Roland H ◎
35 Spear Jos
43 Steele Sarah Mrs ◎
70 Tomlinson Wm E ◎
00 Tracy John J
00 Tucker Roy D
00 Tutten Ernest W
00 Tutten John L B ◎
59 Walsh Jas L ◎
00 Whalen Danl L
00 Whalen John P
00 Williams Thos H ◎
00 Willoughby Earle C ◎
00 Witham Sidney ◎
00 Zbrosky Geo A ◎

LONG BRANCH AVENUE
fr end of Point de Chene av, Pigeon Cove to Vine av

00 Vacant
00 Brigham Arthur W ◎
00 Hovey Philip R ◎

LOS ANGELES AVENUE
fr Haven av to Phillips av PC

***MAIN** fr Dock Square to Gloucester

1aAnderton Alice M nurse
1 Kent Margt C Mrs ◎
Pier av begins
2 Marr Alex K shoe rpr
Rockport Oil Co
rear Marr Alex K
3 Rockport Fruit & Produce Co
4 Wallace Harry dry gds
5 Bread Shop The
6 Hutchins Frank E
7 Memorial Hall
8 Bennett Wm E ◎
9 Cleaves Chas H lawyer and ins agt
10 Mitchell M Eliz Mrs restr ◎
11 At Eleven Main Street gifts and specialties
Grimes Edwd M
Richardson Laura E Mrs ◎
12 Rockport Art Association
Tavern The
13 Amazeen Frank S
14 Brown Jennie R ◎
14aMacKay Dolina Mrs gowns
15 Tuck's Pharmacy druggists
15aAbbott Yarnall artist
16 Eaton Robt L
17 Tuck Albert E dentist
19 Gloucester Electric Co
20 Granite Shore Inn The hotel
21 Ames Seth K butter, eggs tea and coffee
00 Post Office
School st begins
00 First Congregational Church
23 Bank Building
Rockport National Bank
Coy Lee F dentist
rear Lowell Edith A
24 Tupper Elsie M Mrs
Jewett st begins
Cleaves st begins
27 Morse Edwd W restr
29 Vacant
30 Lachman Doris L Mrs beauty parlor
Grimes Elliott W
Gee Ida M
31 Butman A Carl ins broker
32 Bradley Jas W ◎
33 Rowe Orlando F
35 Silva John P shoes
rear Livingston Anna E Mrs
37 First National Stores Inc grocers
38 Vacant
40 Gill Flora I Mrs
41 Haskins' Block
43 Savage Sidney H stationer and news dlr
rear Stedman Wm E
44 Gibbs Helen Mrs
Dorothy Isaac B
45 Savage Sidney H
46 Perkins Arthur R ◎
47 Savage Block
Brown Frank P gro
48 School of Handicraft
49 Smith L E Inc hardware and plumbing
50 Phillips Lillian A ◎
00 Granite Savings Bank
53 Tarr John clothing
54 Davis Robt H ◎
55 Grimes Block
56 Bolstrom Emily Mrs ◎
57 Thibeault Jos W jwlr
58 Vacant
59 Orr Edmund S H
rear Thayer Albert R
60 Batchelder Benj Forest
Evans Patk T
Hale st ends
61 Pascucci Jos shoe rpr
61aVacant
63 Thomas Lewis F barber
rear Levy Gladys
64 New England Telephone & Telegraph Co
65 Rockport Dye House cleaners and dyers
66 Norwood Wm E ◎
67 Grover Jennie W dry gds
68 Paradis Frank I ◎
68aParadis John B ◎
69 Grimes Elliott W ins and real est
Grimes Geo B ◎
69aVacant
70 Vacant
71 Curtis Percy L newsdlr
Western Union Telegraph Co
71aVacant
72 Dunklee Harry W
Evans Martin jr
Nuttall Mary C Mrs ◎
72aEvans John ◎
73 Great Atlantic & Pacific Tea Co gros
74 McHenry Florence T Mrs
75 Rockport Young Mens Club
76 Laste Henry M plmbr
Anderson Everett A
77 Vacant
79 Poole's Drug Store druggists
Poole S Langdon
Beach st begins
80 Remick Rufus H ◎
rear Fears I Percy
Highland st ends
81 Vacant
82 Wetherell John M
rear Compris Maurice artist
83 Dacy Alice E ◎
84 Hammond Arthur J artist
85 Nelson Ralph C
86 Tarr Frank W real est ◎
87 Lane Dana C
Casey John J
88 Goodspeed Edwd F
89 Haskell Naomi M Mrs
90 Cleaves Ezra E phys ◎
Broadway st ends
Parker st ends
92 Goss Allan ◎
93 Rainaurd Leonard
95 York Alice F mus tchr
96 Sargent Geo W ◎
Sargent Virginia M mus tchr
97 Nash Wm L
99 Wheeler Homer R
Knowlton Catherine Mrs
Mill lane begins
100 Hodgkins Herbert ◎
Snow Chas A
101 Hendrickson Wm
Somers Frank D
102 Hale Ralph L
103 Daggett Fred E
Niemi Ernest A
104 Thompson Ingolff S
105 Withington Eliz R ◎
Union lane begins
106 Brock Clarence O
107 Merrill Arthur C ◎
108 Butman Grafton
109 Martin Roger H ◎
Oker Ida E Mrs
110 Waddell David M
111 Green Eben G
111aSolley Geo W
112 Byrnes Lucy Mrs
113 Adams Elliot L
Brager Annie Mrs
114 Currier Carrie A ◎
116 Sherburne Emma T Mrs ◎
High st ends
Parker st begins
117 Bray Mary J Mrs ◎
118 Cooney Mary E Mrs ◎
Springfield ct begins

COAL | Gloucester Coal and Lumber Co. | LUMBER
SEE PAGE 2 COKE and FUEL OIL TEL. 3060

Main St—Con
119 Eaton Osborne T ◎
121 White Mary E Mrs
Johnson Mary V Mrs ◎
122 Poole Eva F Mrs ◎
Hill Andrew
123 Lettman Mary D Mrs
Fisher Wm F
124 Poole Francis W ◎
Brewer Bernard F
125 Norwood Lewis F ◎
Niemi Silo T ◎
127 Parady Theo J
Strong Clara L Mrs
129 Kent Edwin N ◎
131 Nickerson Fred L ◎
Railroad av begins
132 Tarr Ralph C ◎
133 Brooks Wm S ◎
135 Johnson E Estelle Mrs ◎
135½ Parsons Wm ◎
000 Morrill Carolyn F ◎
137 Green G Gardner ◎
137a Malone Wm H
138 Hooper Nellie G Mrs ◎
139 Hooper Norman M ◎
140 Thibeault Alphonso ◎
141 Grace Manuel A
142 Francis Marion J ◎
143 Vacant
147 Lynch Thos J ◎
149 Stevens & Green gas sta
150 Wonson Harry C ◎
151 Stevens Scott E ◎
153 Smith Fred C
Goodridge A Henry
153a Wood Harold G
154 Rowe Arthur G ◎
000 Tarr Jas
000 Elwell Glue Co fish glue mfrs
157 Smith E Morton
Tarr's lane begins
159 Neal Ernest S ◎
161 Brown Geo ◎
Chickering Mary E Mrs
163 Dodd Asa F ◎
163a Vacant
rear Cusiter Thos
163b Poole Melville C
166 Willey Robt W ◎
167 Poole Ernest R
169 Speck Hattie L Mrs ◎
170 Larson Carl T
171 Twin Acre Farm milk
Speck Reinhard S ◎
Speck Gertrude M Mrs mus tchr
175 Marshall Jas M lawyer
177 Johanson Albert M pastor
178 Sanborn Lewis C
000 Rockport Water Works
000 Selig John H
000 Selig John H bldg contr
000 Perry Geo F
000 Nelson Arthur L ◎
000 Tarvis Jos R jr ◎
000 Jensen Christina Mrs ◎
183 Lattof Thos
rear Harris Jas
199 Hull Benj F ◎
Hull Louise nurse
201 Elwell Louisa L Mrs ◎
207 Higgins Chas A
209 Kerr Peter pntr and dec ◎
211 Wright Albert C
213 Hodgkins Wm B milk ◎
217 Curtis Clarence E
221 Marchant Percy
225 Hodgkins J Bradley ◎
227 Hodgkins Wm B & Sons ice cream
231 Silva Manuel J
217 Sheehan Jos P
000 Welch Everett
000 Wilson Edwd B ◎
000 Sheehan Fredk R
000 Vacant

MARCHANT fr Granite to Granite nr Gloucester line

MARMION WAY fr South st to the beach
00 Leavis May H ◎
00 Mills Chas F ◎
00 Sanders Edith B Mrs ◎
00 Vacant
00 Ruston Warren D ◎
00 Lane W Arthur ◎
Lane Edna nurse
00 Ruston Rose H Mrs
00 Vacant
Wallace rd begins
30 Mosely Helen G ◎
00 Pierce Francis A Mrs
00 Bigelow Florence
00 Bigelow Gertrude
00 Bigelow Wm R
Richards av begins
00 Brennan Mary R
00 Vacant
00 Vacant
00 Vacant
00 Read Chas C ◎
00 Pepper Benj
00 Barletta Andrea H
00 Dillaway Chas H jr ◎
00 Mayer Laurance
00 Blanchet Bertha A
00 Towle Anne G
00 Cooke Chas E
00 Dowling Martin A
00 Hintlian Michl H
00 Winchester Howard P ◎
00 Stuart Edwd ◎
00 Harvey Esther M
00 Harvey Geo W ◎
00 West Grace Mrs ◎
00 Evans Chas ◎
Cram John W L ◎
00 Pevear Arthur S ◎
00 Hanna Chas ◎
00 Tarr Horace
00 Hobbs Wm J ◎
00 Tod Stuart ◎
00 Scofield Harry C
Old Garden rd begins
Pioneer circle
00 Vacant
00 Vacant
00 Vacant
00 McKenney Sumner Y
00 Cullis Celia A Mrs
00 Gibb Thos R P ◎
00 Cameron Geo E
00 Dallinger Ruth ◎
00 Olson Hilda L
00 Jansen John J
00 Joseph Geo A
00 Niedner Chas L
00 Wentworth Wm H
00 Chandler Henry N ◎
00 Morgan Wm
00 Wilkinson Everett R
00 Straitsmouth Inn hotel
00 Lane Martha A L Mrs
Gap Head rd begins
00 Ithell Ralph S ◎
Straitsmouth Light Station
00 United States Coast Guard
00 Talcott John G ◎
00 Patten Chester S ◎
00 Maguire Agnes Mrs ◎
00 Lovell Howard B ◎
00 Scott Walter L Mrs
00 Park Arthur N ◎

MARSHALL fr 43 High to 22 Pleasant

MARSHALL PLACE fr 39 High

MIDDLE ROAD fr Breakwater to Doyle Cove rd, Bear-Skin Neck
00 Vacant
00 Norton Alice M Mrs gift shop
2 Higgin John S
00 Vacant
00 Vacant
00 Vacant
00 Vacant
00 Vacant
00 Ruggles Geo F ◎
00 Bradford Walter H
00 Vacant

MILL LANE fr 99 Main
1 Daggett Roland R
5 Patience John J ◎
6 Dummer H Boynton artist
7 Cunningham Geo F ◎
8 Vacant
10 Norwood Edgar A ◎
12 Harris Wm H
Patriquin Geo E
14 Hazelton Wm B ◎
16 Bruno Chas F

MtLOCUST AVENUE fr 5 Haven av to 18 Phillips av PC
2 Mason Eva N Mrs
Mason Winfred A
8 MacIntosh Donald ◎
10 Reed Jas R

MtPLEASANT fr Dock sq to junction of South and Prospect sts
0 First Baptist Church
High st begins
1 Parady Alf W fish

2 Quinn Gerald W
Allen Wm C landscape gardnr
Winsor Emma A ◎
4 Stillman Albert F
Flanders John J
Flanders Richd J radio rpr
5 Vacant
6 Aubin Margt D Mrs ◎
7 Thurston & Hale plmbrs and tinsmiths
8 Conley Sylvanus B ◎
Gott st ends
T Wharf begins
10 Tarr Jas J G Rev
11 First National Stores Inc grocers
13 Cape Ann Dye House cleansers and dyers
14 Morse Edwd W ◎
15 Tarr Ralph C barber
17 Dobson Geo H
18 Dodge Sarah B Mrs
Pleasant st begins
19 Todd George H Corp coal, wood, ice and fuel oil
20 Babson Ella B Mrs
21 Vacant
22 Brewster School of Art
Brewster Danl O ◎
23 Blacksmith Shop The restr
Collins Melissa Mrs
24 Vacant
26 Shurtleff Dorothy H
28 Elwell Wm H
Wallace Leon C
29 Vacant
30 Rowe & Rowe bldg contrs
Rowe Annie D Mrs ◎
31 Rogers Arthur K ◎
32 Choate & Browne funeral directors
Choate Geo W undertaker ◎
Dort Jos T
34 Tuck Geo L
Waddell Clarence E
35 Kuehne Max
Atlantic av begins
36 Tuck Geo
37 Tresnon Susannah N Mrs ◎
Norwood av begins
38 Erwin Hermon C
39 Johnson Belle ◎
41 Parr Annie C Mrs ◎
43 Mackay Helen W ◎
Cove Hill lane begins
44 Peckham Geo W ◎
Poole Fred A ◎
Prospect st begins
45 Roffey Eliz gro ◎
45aRattray David
47 Rockport Little Theatre
MtPleasant pl begins
49 Curtis Percy L
51 Ball Frank T ◎
Elwell Frank E optician
Knowlton Albert W
53 Smith Rutherford carp
55 Vacant
rear MtPleasant Riding Sch
57 Dobson Norman R
Allen J Elmer
61 Hanson Jas C
Rowe Nellie G ◎

MtPLEASANT PLACE fr 49 MtPleasant
3 Vacant
4 Vacant
5 Elwell Henry E ◎
7 Cooper Albert D ◎
9 Poole Loring G ◎

NEW WHARF fr Bear-skin Neck

NORTH ROAD from Breakwater to Doyle cove rd Bear-Skin Neck
00 Vacant
00 Bowman John P
00 Vacant
00 Vacant
00 Taylor Thos H
00 Vacant
00 Vacant
00 Jamieson Wm D
00 Vacant

NORWOOD AVENUE fr 37 MtPleasant to Ocean av Headlands
2 Vacant
3 Commercial Cable Co
Postal Telegraph & Cable Co
4 Gott Herbert D
4aVacant
5 Roth Louise M
6 Blatchford Helen T Mrs
Pullman Bernard A
7 Littlefield Edwd M ◎
8 Griffith Fredk E
9 Martin David McD ◎
10 Sheahan Annie L Mrs ◎
11 Vacant
11½Cook John E H
12 Vacant
13 Vacant
15 Berdine Harold S
15aStrong G Kendrick ◎
17 Brown Jennie L Mrs ◎
21 Cooney Marion J ◎
Clark av crosses
25 Marshall Chas W
Highland av crosses
00 Hurlbutt Eliz C Mrs
00 Heebner Robt C ◎
00 Vacant
00 Holmes Ferdinand M ◎

NORWOOD COURT from 19 Granite
3 Johnson Annie Mrs
4 Vacant
5 Elso Everett ◎
7 Herlihy John
9 Engman Edla Mrs ◎
11 Elso Frank J ◎
13 Matson Matilda Mrs ◎

OAKLAND AVENUE fr 30 Pigeon Hill st to 16 Pigeon Hill st, PC
1 Smith John A ◎
2 Olson P Aug ◎
4 Same as 2 Oakland av
6 Keisala Jacob ◎
8 Sanborn Philip S
10 Anderson Aug ◎
12 Anderson Emil

OAKS LANE fr Land's End at Garage
Long Beach begins

OCEAN AVENUE from Norwood av, Headlands south
00 Blunt Walton W
Allen av ends

OCEAN AVENUE from 206 Phillips av to 20 Phillips av, Pigeon Cove
00 Caffrey Dennis E ◎
00 Caffrey Richd D
00 Moore Fred S ◎
00 Burke Arthur N ◎

OLD GARDEN ROAD from York av to Headlands
00 Vacant
00 Noble Thos T
00 Vacant
00 Lockett Jos F ◎
00 Bartlett Frank J

PARKER fr 40 High to 71 Broadway
3 Davis Emery W
5 Quinn Desmond H
7 Robbins Cora A Mrs ◎
8 Eldredge Arthur S
9 Breen Ellen M Mrs ◎
10 Freitas John M ◎
11 Rich Loring G ◎
rear Grover Eben F
12 Quinn Thos E ◎
13 Hendrickson Alf
Allen Frank J
Hooper pl begins
14 Norwood Arthur R
15 Hooper Harry B ◎
16 Cunningham Annie A Mrs
17 Rowe Fred Elmer ◎
Warren ct begins
18 Twomey John J ◎
20 Bowen Alf J gro
22 Sayre Victor ◎
23 Cooney Mary E Mrs ◎
24 Clark Wm E
DeCoste Mary Mrs
Mayo Harold J
Charte ct ends
25 Thurston Levi W
26 Cardozo Manuel E ◎
28 Grace Antone
Evans Arthur K

***PHILLIPS AVENUE** from 217 Granite to 243 Granite PC
1 O'Hearn Jos
2 Baker Harold N phys ◎
3 Caldwell Sarah F Mrs ◎
Green st ends
4 Dwyer Margt A
7 Presby Robt S
Cathedral av begins
9 Moulton Marshall T ◎
11 Sheppard Abram L ◎
18 Ocean View House
Chick Geo P
MtLocust av ends
20 Dean Lindley I ◎
Ocean av ends
22 Cromwell M Moultrie ◎
39 Ingle Wm ◎
51 Merrill Annie G ◎
53 Perry Wm B ◎
57 Vacant
59 Vacant
Point-de Chene av begins
60 Tompkins Clara W Mrs ◎

Phillips Av—Con
54 Vacant
70 Vacant
71 McNulty Chas
75 Spencer Arthur H ◎
76 Persons Warren M ◎
78 Coffeen Louise Mrs
89 Vacant
90 Stoneman Albert H ◎
102 Vacant
206 Burroughs Wm H

PIER AVENUE fr 1 Main
2 Morrison Julia A
4 Christianson Bertha S Mrs ◎

PIGEON HILL STREET fr 10 Curtis to Johnson's quarry Pigeon Cove
2 Strandahl Carl G ◎
3 Larson Clifton H
Lilja John S ◎
5 Oman Andrew ◎
7 MacIsaac Danl D ◎
11 Easton Thorwald G
Story st ends
14 Bickstrom August ◎
Oakland av ends
15 Carlson Carl O ◎
17 Bergstrom John J
18 Swanson Hjalmar S ◎
19 Stillman Anna Mrs
21 Anderson Bertha M Mrs ◎
23 Niemi Andrew H
rear Anderson Axel ◎
Anderson Eliz nurse
25 Johnson Alf ◎
25aLarson Herman
27 Vacant
28 Erickson John P ◎
29 Blomberg Therese Mrs
29aBergqvist Gunnar A ◎
30 Erickson John P gro ◎
Oakland av begins
31 Johnson Chas A ◎
Pigeon Hill ct begins
32 Carne Wm ◎
33 Hermanson J Alban
34 Smith Eliza E Mrs
35 Goos John N ◎
36aVacant
38 Jelmberg Elias ◎
40 Lahtinen Nesto ◎
41 Mackey Ivor ◎
42 Williamson Hans A ◎
44 Linder Franz J ◎
50 Stenman Elis F ◎
52 Vacant
65 Bernard Roger H
66 Pierson A John ◎
70 Wallace Lester A
72 Lundberg Carl E
73 Holgerson Oscar A ◎
74 Rundgren Walter R V ◎
75 DeGagne Jos A ◎
76 Swanson N Alf ◎
77 Olson Olof ◎
78 Carlson Betty Mrs ◎
80 Swanson Gunnar

PIGEON HILL COURT fr 31 Pigeon Hill st Pigeon Cove
1 Tuomi John ◎
2 Johnson Eric ◎
4 Swanson Richd T ◎
5 Stein Korine Mrs ◎
rear Hietala Emil
6 Gustafson Caroline Mrs ◎
0 Swedish Evangelical Lutheran Ch

PINE AVENUE fr Phillips av to Point de Chene av PC

PIONEER CIRCLE off Marmion way

PLEASANT fr 18 MtPleasant to Beach Grove Cemetery
1 Stillman Etta Mrs
4 Daggett Wm C
5 Choate Chas N ◎
6 Colley Reginald R ◎
7 Abbott Jas ◎
8 Weber J Paul ◎
9 Tuttle Everett C ◎
10 Currier Helen D Mrs ◎
School st ends
13 Dorman Leonard M
Johnston Gustave A
14 Barton Fannie E Mrs ◎
15 Driver Jos D
16 Sloane Geo ◎
17 Wheeler Sumner Y lawyer
18 MacIntyre Alistair C
19 Allen Miner W ◎
20 Thurston Henry H ◎
21 Smith Owen F carp
22 Parsons Catherine L Mrs
Marshall st ends
23 McLean Geo E
Summer st begins
25 Frost Jennie C
Frost Josephine C ◎
Spring ct begins
00 Beech Grove Cemetery

POINT de CHENE AVENUE fr 57 Phillips av to Long Beach av Pigeon Cove
1 Gaylord Wm A ◎
2 Heydrick Fredk P Mrs ◎
3 Lamb Chas R ◎
5 Frost Albert ◎
7 Nelson Clarence H ◎
9 Neill Arthur W ◎
11 Vacant
13 Vacant
15 Todd Thos ◎
16 Vacant
17 Vacant
00 Gaylord Chester W ◎
00 Vacant

POOLE'S LANE from 141 Main
2 Daggett John H
4 Landergren A Clifford
0 Storage

PROSPECT from junc MtPleasant and South sts to Summer
5 Carlson Frank O
7 Vacant
8 Wheeler Sarah F Mrs ◎
9 Burkhard Russell V ◎
10 Knapp Chas R
11 Fritz Herman J
12 Burgess Elmer R undertaker
12½Frost Donald F
14 Davies Anna M Mrs ◎
15 Humalamaki John E
16 Sherburne John P
18 Garrow Wm ◎
rear Butman A Carl
Summer st ends
19 McEachern Frank

***RAILROAD AVENUE** fr 131 Main to junction Summit av, Granite and King sts
1 Haller Werner R
1aWilkinson Everett R real estate and general contr
Manning Louise B Mrs ◎
2 Nickerson Fred L gro
3 Choate Anna M ◎
Fears Robt
4 Strople Geo E B
5 Hendrickson Thos
Silva John P ◎
6 Strople Geo E B ins agt
7 Parsons L Cleaves
Parsons Albert S
8 Green Emma Mrs
12 Henderson Saml G
13 Cape Ann Isinglass Co
14 Suutari John V
12 Sellman Albert P mason
15 Todd Geo H Corp coal yard
16 Hodgkins Pierce N autos
Henderson ct begins
17 Smith J Raymond bldg materials
00 Boston & Maine Railroad Depot
00 Hooper John & Son lumber
19 Remby Margt J Mrs
20 Lundeen Gustav
21 Green Chas E
22 Littlefield Hartwell restr
23 York Edwin H ◎
Summit av begins
26 Thomas Lewis F ◎
28 MacDonald's Restaurant
30 Erskine Herbert O
King st ends

RICHARDS AVENUE from Marmion way

ROWE AVENUE from 48 Granite, Pigeon Cove
2 Vacant
Cleaves ct begins
4 Robinson Lester D
4½Vacant
6 Rowe Leah C Mrs
Jaeksland Ellie Mrs
Perk Jacob

SCHOOL from 22 Main to Pleasant
5 Vacant
7 Cooney John S barber
9 Tuck Wong lndry
14 Law Edwd M
16 Lynch D Ralph
16aVacant
17 Peterson John W
Francis Arthur J
21 George J Tarr School
Broadway crosses
23 Spiran Hall
Paving Cutters Union of U S & Canada
High st crosses
24 Mackey Geo N

27 Vacant
29 Allen Georgie A Mrs ◎
Tuck Walter
Gott st begins
30 Heald Annie M Mrs
Hobbs Harold M
31 Knowlton Edgar ◎
32 Erwin Geo F
33 Woodfall Margt A Mrs ◎
34 Woodfall Mabel L ◎
35 Dennis John H ◎
36 Longley Annie F G Mrs
Longley Esther P mus tchr
38 Rich Herbert R
39 Parsons Fletcher W ◎
Pleasant st crosses
40 Wilson Arthur V
44 Parker Chas W ◎
46 Buffum Helen M Mrs
Lamb John
rear Lamb John blksmth
Pleasant st crosses

SHETLAND ROAD from 61 South beyond Marmion way
00 Rice A Bertha Mrs
00 Gill Harold L ◎
00 Bryant Wallace ◎
00 Saville Randolph M ◎
Straitsmouth way begins
00 Saville Marshall H ◎
00 Elson Arthur

SMITH from 8 King to 32 Beach
1 Pearson Bruno carp
Pearson Oscar
Dunahue Jos D
2 Wood Catherine M Mrs ◎
3 Samuelson John W
5 Gosson Jeremiah
6 Grimes John H
Norberg Carl F ◎
7 Bray Maude
8 Green Carl G
9 Spates Catherine C Mrs ◎
Smith-st court begins

SMITH ROAD from South to Old Garden road

SMITH-STREET COURT fr 8 Smith
1 Knowlton Lewis J ◎
3 Stolpe Anna C Mrs
4 Palmquist Edwd N ◎
5 Johnson Wm ◎
6 Palmquist Mary Mrs ◎
7 Moore Roy C ◎
8 Niemi Maria Mrs ◎

SOUTH from junction Mt-Pleasant and Prospect streets to Land's End
1 Draper Lida T ◎
2 MacAnarney Jas ◎
South-St court begins
4 Littlefield Hartwell R ◎
6 Vacant
7 Frost Henry A
8 Klous Rilla N Mrs ◎
9 Marsh Maude A
10 Allen Saml H
11 Smith Frank E carp
12 Drolet Wm H
13 Smith Alonzo H ◎
14 Smith Jennie B Mrs
Garrett Robt E
rear Vacant
15 Smith Sol ◎
16 Vacant
16a Poole Orren S ◎
17 Dobson Annie M Mrs
17a Davis Franklin B
18 Hodgkins J Wakefield ◎
19 Contrino Anthony
20 Randall Edwd W ◎
21 Poole Wm O ◎
22 Maraist Jos R
23 Rossiter Helen Mrs
24 Thurston Saml D ◎
26 Schley Montfort Dr
27 Vacant
Dean road begins
28 Murphy Chas R
30 Vacant
32 Poole Geo A
Smith road begins
35 Curley Frank
36 Hale Frank S
Marmion way begins
38 Lane Chas P confr ◎
41 Gott Clayton H ◎
Frisbee Ellen B Mrs
44 Rockport Infirmary
Parsons Geo F supt
45 Poole Ella May ◎
60 Vacant
Country Club rd begins
61 Mass League of Girls' Clubs
Rockport Lodge vacation house
Shetland rd ends
Marmion way ends
00 StAgnes House vacation home
Briarstone road begins

SOUTH ROAD Bear-skin Neck from Dock sq foot Main st
1 Perrigard Hal Ross artist ◎
5 Carlson Sven J ◎
6 Brannon Edna L
7 Contrino Gaspi C ◎
8 Vacant
8a Tilden Alice F
9 Yellow Bowl Tea Room The
Smith Chas T ◎
10 Lawson John F
13 Vacant
00 Norton Maurice A
00 Vacant
00 Vacant
00 Plummer Cora A Mrs gift shop
00 Vacant
00 McNulty Wm C
00 Vacant
00 Vacant
00 Fairbanks Mary L artist
25 King Oliver cabtmkr
00 Beal Gifford
00 Vacant
00 Tolar Thos M
00 Thayer Arthur C
00 Vacant
00 Hodgkins Howard ◎
00 Vacant
00 Sturtevant Harold W

SOUTH STREET COURT fr 4 South
3 Vacant
5 Orne Simon
0 Vacant

SPRING LANE fr 27 Pleasant
1 Vacant
2 Vacant
3 Fuller Natalie M Mrs ◎
4 Simpson Anna L Mrs
5 Churchill Alf V
14 Poole Lewis R

SPRINGFIELD COURT fr 120 Main southerly
2 Currie Martin
8 Vacant
10 Wendell Robt E

SQUAM COURT fr Squam rd
00 Suutari Victor ◎
00 Finnish Workingmen's Association
00 Hakala Matti
00 Pesu Hilja Mrs
00 Nickerson Stillman L ◎
00 Burgess Saml H

SQUAM HILL off Squam rd
00 Mackey Jonas H ◎
00 Koski Michl
00 Salo Annie Mrs
00 Jokinen Victor
00 Hill Saml
00 Carlson Michl ◎
00 Karkanen Mary L Mrs
00 Walima Geo
00 Laajala Michl
00 Hietala Erick
00 Reynolds Florence M Mrs
00 Hietala Waino
00 Sandberg Anna Mrs
00 Mackey Matti
00 Whitaker Ernest H

SQUAM ROAD fr 12 Granite
00 Silvonen John ◎
00 Socialists' Hall
Squam ct begins
00 Mattson John ◎
00 Mattson Carl R photog
00 Saari Alex ◎
00 Jolikko Erick ◎
Jolikko Elna E nurse
00 Bergstrom Ernest J ◎
00 Humlin Jacob A ◎
00 Henderson John ◎
00 Wilson Oscar ◎
00 Hakkala Eliz Mrs
00 Soini Jacob
00 Vacant

STOCKHOLM AVENUE fr 50 Curtis to 30 Pigeon Hill st
Highland rd begins
00 Mattson Reta E Mrs
00 Martin John C gro ◎
00 Vacant
00 Hautala John E ◎
00 Lepisto Herman
00 Johnson Richd ◎
00 Helsberg Victor J
00 Hyytanen Mary H Mrs
00 Lepisto Sophie Mrs
00 Newman Albert P
00 Swinko Michl
00 Nevela Paavo ◎
Hillside rd begins

STORY fr 11 Pigeon Hill st, to 126 Granite, Pigeon Cove

3 Sten A Emil ◎
7 Landergren Matilda A Mrs ◎
11 Johnson Sigrid A Mrs
15 Pigeon Cove School
17 Thorngren Andrew P ◎

STRAITSMOUTH WAY fr Shetland rd

00 Robinson Edgar W ◎
00 Springer John I ◎

SUMMER fr 25 Pleasant to Prospect

2 Sewell Wm A plmbr ◎
3 Reilly Wm J jr ◎
5 Muir Jas ◎
6 Recchia Richd H ◎
7 Poole Harvey
9 Kirkwood Wm ◎
10 Ojantakanen Rudolph G
Harris Edith M Mrs
11 Alexander Henry J ◎
13 Brown Fred P
14 Murray Chas W uphol ◎
Murray Gertrude W Mrs drsmkr
15 Olson Melvin P
17 Lamb Herbert J
18 Hale Albert G ◎
Summer Street ct begins
19 Robinson Danl A ◎
20 Perkins Spencer W
21 Reed Edwd W ◎

SUMMER STREET COURT from 18 Summer west

1 Knowlton Norman S ◎
6 Poole Lewis
8 Poole Herman E ◎
9 Thibeault Eug ◎
15 Thibeault Guy A ◎

T WHARF fr 9 MtPleasant to harbor

0 Upham Electric Shop
0 Nelson J E Garage Service
0 Sandy Bay Yacht Club

SUMMIT AVENUE fr junc Railroad av and Granite and King streets

1 Bentley L Alida Mrs ◎
2 Littlefield Clara M Mrs ◎
3 Roffey Ernest G ◎
4 Nelson Ernest M ◎
5 Grimes Wm L ◎
7 Vacant
9 Tait Horace M ◎
Tait Bertha S Mrs nurse
11 Ricker Roscoe E mason
12 Story Eunice Mrs ◎
Currier Guy C
14 Sherburne Herman S ◎
15 Powers John F ◎
16 Breene Chas E ◎
17 Sherburne B Frank ◎
18 Hill Jas D ◎
21 Sullivan Jos F ◎
22 Wallace Ada J Mrs ◎
31 Hodgkins Eli R ◎
00 Restcroft Sanitarium
00 Heberle Clement K phys

TARR'S LANE fr 157 Main

00 Rowe Walter R

THORNWOOD AVENUE fr Phillips av, Pigeon Cove

UNION LANE fr 105 Main

0 Union Cemetery
2 Kendall Walter ◎
Young Geo
4 Johnson Matthew ◎
6 Chamberlain Grace F ◎
10 Harmon May F ◎
Heberle Clement K phys

VINE AVENUE from 5 Linwood av to Long Branch av, PC

WALLACE ROAD fr Marmion way to Babcock

WARREN COURT from 17 Parker

1 Daggett Arthur E ◎
2 Cooney Jos F ◎
3 Allen Chas E ◎
Allen Arthur A mus tchr
5 Babcock Frank A

WHARF, PC fr 83 Granite

2 Weir Isabel M ◎
6 Cusick Jos E
10 Graff John W

WOODBURY HILL, PC fr Granite at Gloucester line

00 Lasko Isaac

WOODSIDE AVENUE from Phillips av, Pigeon Cove

WORCESTER PLACE from 220 Granite, Pigeon Cove

00 Vacant
00 Moginot Francis L

YORK AVENUE off Marmion way to Old Garden rd

00 Rugen Lillie Mrs ◎
00 Snow Herbert A
00 Wilkins Percy H
00 Vacant
00 Vacant

Tel. 610 | GLOUCESTER NATIONAL BANK 185 MAIN STREET | See page 56

ROCKPORT
Business Directory

Copyright, 1934, Sampson & Murdock Co., Boston, Mass.

The classification of Headings is made in accordance with a Standard List adopted by the Association of North American Directory Publishers, to secure uniformity in all Directories, and to promote convenience of reference. The * denotes headings inserted by special contract or reference to general headings.

Apothecaries
(See Druggists)

Art Goods & Bric-a-Brac
Mosely Eliza Mrs 102 Granite P C

Artists
Abbott Yarnall 15A Main
Beal Reynolds 29 Atlantic av
Clements Gabrielle D, Folly Cove
Compris Maurice rear 82 Main
Corbino Jon 39 High
Dedrick Jessie L 87 Granite P C
Dummer H Boylston 6 Mill lane
Fairbanks Mary L, South rd Bear Skin Neck
Hale Ellen Day, Folly Cove
Hammond Arthur J 84 Main
Hershey Saml F 13 Hale
Hibbard Aldro T 38½ Granite
Holberg Richd A 11 Hale
LeBoutillier Geo T, Landmark rd P C
Margeson Gilbert T 25 Atlantic av
Perkins Parker S 5 Gott
Perrigard Hal Ross 1 South rd Bear Skin Neck
Peters Carl W rear 73 High
Thieme Anthony 25 Atlantic av

Associations & Clubs—Commercial
Rockport Art Association 12 Main
Rockport Board of Trade, Dock square

Automobile Dealers
Bernard & Hale Co 66 Granite, Pigeon Cove
Hodgkins Pierce N 16 Railroad av

Automobile Garages
Dock Square Garage 21 Dock sq
EATON'S GARAGE Osborne T Eaton prop 21 Broadway tels 914 and 426—See page 52
Land's End Garage & Restaurant, Lands End
Nelson J E Garage Service, T wharf

Automobile Repairing & Service Stations
EATON'S GARAGE Osborne T Eaton prop 21 Broadway tels 914 and 426—See page 52
Simmys Repair Shop 9 High

Bakers
Bread Shop The 5 Main
Cape Ann Bakery 167 Granite P C

Banks
GRANITE SAVINGS BANK Grafton Butman treas 51 Main—See page 55
ROCKPORT NATIONAL BANK James W Bradley cashier Bank bldg 23 Main—See page 56

Barbers
Cooney John S 7 School
Francis John J 175 Granite P C
Tarr Ralph C 15 MtPleasant
Thomas Lewis F 63 Main

Beauty Shops
Lachman Doris L Mrs 30 Main

Beer & Ale—Retail
Green Chas F 5 Dock sq
Grimes John H 9 Dock sq

Blacksmiths
Lamb John rear 46 School

Boat Builders
Waddell David M 17 Bear-skin Neck

Booksellers
Binnacle Bookshop The 23 Dock sq
Saville Foster H 35 High

Boots & Shoes
(See Shoes)

Bottlers—Carbonated Beverages

Wilson Thos & Co 69 Bway

Bowling Alleys

Sandy Bay Bowling Alleys 17 Bear-skin Neck

***Builders**

REDAY JOSEPH Z 54 Beach after Jan 1 1935, 21 Rowe av—See page 62

Building Materials & Supplies

Smith J Raymond 17 Railroad av

Buildings—Office and Public

American Legion Building, Beach st
Bank Building 23 Main
Finnish Workingmen's Assn, Squam ct
Grimes Block 55 Main
Haskins' Block 41 Main
Knights of Pythias Hall 203 Granite P C
Masonic Hall 30 Bway
Memorial Hall 7 Main
Murray Hall 11 Jewett
Odd Fellows' Hall 18 Bway
Pythian Hall 203 Granite
Red Men's Hall 5 Beach
Savage Block 47 Main
Socialists' Hall Squam rd
Spiran Hall 23 School
Town Hall 34 Bway
Walon Leimu Hall 25½ Forest

Butter, Cheese & Eggs—Retail

Ames Seth K 21 Main

Cabinet Makers

King Oliver 25 South rd Bear-skin Neck

Carpenters & Builders

Bailey Edwd 175A Granite P C and 12 Haven av P C
Davis Chester W 3 Cleaves
Fears Chas C 46 High
Fears F Clifton Co 123 Granite P C
Pearson Bruno 1 Smith
REDAY JOSEPH Z 54 Beach after Jan 1 1935, 2 Rowe av—See page 62
SELIG JOHN H Great Hill Main st beyond pumping station—See page 61
Smith Frank E 11 South
Smith Orren F 21 Pleasant
Smith Rutherford 53 MtPleasant

Cemeteries

Beech Grove Cemetery end Pleasant
Old Parish Cemetery 10½ Beach
Union Cemetery, Union lane

Chiropodists

PETTINGILL GILBERT N 119 Main Gloucester—See page 58
PURDY ALBERT H 132 Main rm 7 tel 420—See page 58

Churches

(See also Clergymen)

(Churches are also listed with additional information under their individual names in Alphabetical Section)

Finnish Evan Lutheran 20 Forest
First Bapt, MtPleasant cor High
First Cong, Main cor School
First M E 36 Bway
Pigeon Cove Federated 155 Granite
StJoachim's R C 56 Bway
StMary's Epis 24 Bway
Swedish Evan Cong 111 Granite
Swedish Evan Lutheran, Pigeon Hill ct P C
Universalist, Hale cor Cleaves

***Civil Engineers**

ALLEN RAYMOND C 33A Beach Manchester See page 58

Cleaners & Dyers

Cape Ann Dye House 13 MtPleasant
Rockport Dye House 65 Main

Clergymen

Capen Gordon C (ME) 17 Hale
DeMott Geo C (Epis) 6 Bway av
Desmond Oviatt E (Cong) 14 High
Gerrish Geo M (Univ) 6 Cleaves
Johanson Albert M (Cong) 177 Main
McKenna John (RC) 9 Bway av
Tarr Jas J G (Cong) 10 MtPleasant
Ventres Ernest E (B) 65 High

Clothing Dealers—Men's & Boys'—Retail

Tarr John 53 Main

Clothing Dealers—Women's & Misses'

MacKay Dolina Mrs 14A Main (gowns)

Clubs

(See also Societies)

Rockport Country Club, Country Club rd
Rockport Young Men's Club 75 Main
Sandy Bay Yacht Club off Dock sq

Coal Dealers—Retail

Cape Supply Co 160 Granite Pigeon Cove
JOHN ALDEN COAL CO Whittemore st Gloucester (and coke)—See page 60
TODD GEORGE H CORP 19 MtPleasant and 15 Railroad av tel 652—See page 60

***Coat, Apron & Towel Supply**

MITCHELL'S COAT, APRON & TOWEL SERVICE 18 Gloucester av near Washington Gloucester—See page 90

Confectionery & Ice Cream—Retail

Hodgkins Wm B & Sons 227 Main
Lane Chas P 38 South

Contractors—Building Construction—General

Reday Jos Z 54 Beach
Rowe & Rowe 30 MtPleasant

Contractors—Mason

Ricker Roscoe E 11 Summit av
Samuelson Chas J 26 Beach
Sellman Albert P 12 Railroad av
Wilson Adin D 176 Granite P C

Dentists

Coy Lee F 23 Main
Lowrie Nicholas R 109 Granite P C
Tuck Albert E 17 Main

Dressmakers

Murray Gertrude W Mrs 14 Summer

Druggists—Retail

Poole's Drug Store 79 Main
Tuck's Pharmacy 15 Main

Dry Goods—Retail

Grover Jennie W 67 Main
Wallace Harry 4 Main

***Electric Refrigerators**

SMITH J RAYMOND 17 Railroad av tel 2229 and 64 Main Gloucester tel 481—See page 81

Electrical Contractors

MacDONALD JOHN J 15 Washington Gloucester tel 473-W—See page 65
Pool Donald M & Bro 49 High
Poole Jos B 209 Granite
Upham Electric Shop, T wharf

Electrical Supplies & Repairing

Gloucester Electrical Co 19 Main

***Embalmer**

PIKE WILLARD S 75 Washington Gloucester tel 884-W—See back cover and page 69

***Engineer—Civil**

ALLEN RAYMOND C 33A Beach Manchester—See page 58

Fish Dealers—Fresh

Hodgkins Howard Sea Food Co, Bear-skin Neck
Parady Alf W 1 MtPleasant
Parks Thos J, Breakwater av P C (whol)

Florists—Retail

SILVA BROTHERS 5 Granite tel 526—See page 68

***Flour & Grain—Retail**

HODGKINS' D B SONS 30 Pearl cor Railroad av Gloucester tels 90 and 91—See page 71

Forgings

Cape Ann Tool Co 185 Granite P C office 146 do

Fruit Dealers—Retail

Rockport Fruit & Produce Co 3 Main

***Fuel Oil**

JOHN ALDEN COAL CO Whittemore st Gloucester (and range oil)—See page 60
TODD GEORGE H CORP 19 Mount Pleasant tel 652—See page 60

Funeral Directors

BROWNE GEORGE L 30 Main Gloucester tel 1202-W—See front cover and page 69
Burgess Elmer F 12 Prospect
Choate Geo W 32 MtPleasant
Choate & Browne 32 MtPleasant
PIKE WILLARD S 75 Washington Gloucester tel 884-W—See back cover and page 69

Furniture Dealers—Retail

NATIONAL HOUSE FURNISHING CO 196-198 Main Gloucester tel 1904—See line on front cover

***Garages**

(See Automobile Garages)

Gasoline & Oil Service Stations

Grimes John H 9 Dock sq
Stevens & Green 149 Main

***General Contractors**

REDAY JOSEPH Z 54 Beach after Jan 1 1935, 2 Rowe av—See page 62

Gift Shops

At Eleven Main Street 11 Main
Blue Lantern Cottage The, Bearskin Neck
Norton Alice M Mrs, Bearskin Neck
Olson Mabel T 151 Granite P C
Peasant Shop The 7 Dock sq
Plummer Cora A Mrs, South rd Bearskin Neck and 17 Dock sq
Story Geo L 177 Granite P C

Glue Manufacturers

Elwell Glue Co, Main st near Water Works

***Granite Quarries & Dealers**

JOHNSON J LEONARD 88 Granite—See page 72

Grocers—Retail

Bowen Alf J 20 Parker
Brown Frank P 47 Main
Erickson John P 30 Pigeon Hill Pigeon Cove
First National Stores Inc 201 Granite P C 37 Main and 11 MtPleasant
Great Atlantic & Pacific Tea Co 73 Main
Griffin F Noble 5 Bway av
Ketchopulos Market 19 Bway
Martin John C, Stockholm av nr Curtis P C
Neal Ernest S 2 Dock sq
Nickerson Fred L 2 Railroad av
Paradis John B jr 67 Bway
Pettingill E S 7 Cleaves
Ranta E Emil 10 Forest
Roffey Eliz 45 MtPleasant
Story A W Co 154 Granite Pigeon Cove
Walima Jacob O & Co 25 Forest

Hairdressers

(See Beauty Shops; also Barbers)

Hardware Dealers—Retail

SMITH J RAYMOND 17 Railroad av tel 2229 and 64 Main Gloucester tel 481—See page 81
Smith L E Inc 49 Main

Hotels

Cape Hedge Inn, Land's End
Glenacre House, Mrs Mary A Swett 231 Granite P C
Granite Shore Inn The, Howard Tozier 20 Main
Headland House, Mrs Melinna Cady 10 Atlantic av
Hotel Edward 1 Cathedral av P C
Manning House, Mrs Hilda E Anderson 1 Beach
Ocean View House, Geo P Chick 18 Phillips av P C
Pancoast Guest House 30 Beach
Pancoast Manor (Morris H and Mrs Minnie L Pancoast) 227 Granite P C
Straitsmouth Inn, Mrs Ella S Wilkinson, Marmion way
Turk's Head Inn, Denton P Clark, Land's End

***Ice Cream—Retail & Wholesale**

SAUNDERS ICE CREAM CO (Chanticleer Ice Cream) 53-55 Washington tel 485—See front cover and page 74

Ice Dealers

TODD GEORGE H CORP 19 Mount Pleasant tel 652—See page 60

General Insurance | CUNNINGHAM & KERR | Life Annuities
See page 77 Tel. 3280

Insurance Agents

Butman A Carl 31 Main
Cleaves Chas H 9 Main
Strople Geo E B 6 Railroad av

***Isinglass Mfrs**

(See Mica Dealers & Mfrs)

Jewelers—Retail

Thibeault Jos W 57 Main

Labor Organizations

Paving Cutters Union of U S and Canada 23 School

***Landscape Architects & Gardeners**

SILVA BROTHERS 5 Granite tel 526—See page 68

***Landscape Development & Building**

REDAY JOSEPH Z 54 Beach after Jan 1 1935, 2 Rowe av—See page 62

Landscape Gardeners

Allen Wm C 2 MtPleasant

Laundries

CAPE ANN LAUNDRY & DRY CLEANING CO 8 Parker Gloucester tel 524—See page 78
Tuck Wong 9 School

Lawyers

Cleaves Chas H 9 Main
Marshall Jas M 175 Main
Tarr Fredk H 55 Bway
Wheeler Sumner Y 17 Pleasant

Libraries

Pigeon Cove Public Library 189 Granite P C
Public Library 1 Jewett

Lobster Dealers

Bay Lobster Co, Bearskin Neck

Lumber—Retail

Hooper John & Son, Railroad av near R R station
SMITH J RAYMOND 17 Railroad av tel 2229 and 64 Main Gloucester tel 481—See page 81

***Masons**

(See Contractors—Mason)

Masons' Supplies

SMITH J RAYMOND 17 Railroad av tel 2229 and 64 Main Gloucester tel 481—See page 81

Meats—Retail

Thibeault Eugene 13 Dock sq

Mica Dealers & Mfrs

Cape Ann Isinglass Co 13 Railroad av

Milk Dealers

Hodgkins Wm B 213 Main
Twin Acre Farm 171 Main

Music Teachers

Allen Arthur A 3 Warren ct (stringed instruments)
Longley Esther P 36 School (piano)
Sargent Virginia M 96 Main (piano)
Speck Gertrude M Mrs 171 Main (piano)
York Alice F 95 Main (piano and organ)

News Dealers

Curtis Percy L 71 Main
Savage Sidney H 43 Main

***Notaries Public**

Strople Geo E B 6 Railroad av

***Nurserymen**

SILVA BROTHERS 5 Granite tel 526—See page 68

Nurses

Anderson Eliz rear 23 Pigeon Hill P C
*Anderton Alice M 1A Main
Hale Gertrude E 78 Granite P C
*Hull Louise 199 Main
*Jolikko Elna E, Squam rd
*Lane Edna, Marmion way
Peterson Anna K 20 Hillside rd P C
*Peterson Dora J 5 Bway
*Simes Fannie 42 Granite P C
Story Esther H 133 Granite P C
*Tait Bertha S Mrs 9 Summit av

Oil Dealers

Rockport Oil Co 2 Main (fuel)

Opticians

Elwell Frank E 51 MtPleasant

Painters & Decorators

Kerr Peter 209 Main

Paving Material

Rockport Paving Block Corp 83 Granite (granite)

Periodicals

(See News Dealers)

Photographers

Mattson Carl R, Squam rd

Physicians

A star (*) indicates members of the Mass Med Society

*Baker Harold N 2 Phillips av P C
*Cleaves Ezra E 90 Main
Greene Earl F 45 Bway
Heberle Clement K, end Summit av

Plumbers

Amero John D 120 Granite P C
Laste Henry M 76 Main
Parker Ralph T 23 High
Sewell Wm A 2 Summer
Smith L E Inc 49 Main
Thurston & Hale 7 MtPleasant

Podiatrist

PETTINGILL GILBERT N 119 Main Gloucester—See page 58

Post Office

Pigeon Cove Post Office 169 Granite P C

Radio Equipment & Supplies—Retail

Flanders Richd J 4 MtPleasant (repairs)

Railroad Passenger Stations

Boston & Maine Railroad Depot

Real Estate

Grimes Elliott W 69 Main
Lane Roy H, Country Club rd
Tarr Frank W 86 Main
Wilkinson Everett R 1A Railroad av

***Renting & Storage—Automobile**

EATON'S GARAGE Osborne T Eaton prop 21 Broadway tels 914 and 426—See page 52

Restaurants & Lunch Rooms

Blacksmith Shop The 23 MtPleasant
Candle Tree The 15 High (tea room)
Driftwood Tea House 6 Bearskin Neck
Lamp Post The 16½A Beach
Land's End Garage and Restaurant, Land's End
Littlefield Hartwell 22 Railroad av
Lobster Claw The, Bearskin Neck
MacDonald's Restaurant 28 Railroad av
Mitchell M Eliz Mrs 10 Main
Morse Edwd W 27 Main
Nook The 14 Dock sq
Orchard The 44 Beach
Rantilla Geo E 167 Granite PC
Rendezvous Restaurant The, Folly Cove
Smith Marguerite Mrs 9 South rd Bearskin Neck
Ye Olde Loblolly Camps, Land's End
Yellow Bowl Tea Room The 9 Bearskin Neck

Riding Academies

MtPleasant Riding School rear 55 MtPleasant

***Safe Deposit Boxes**

ROCKPORT NATIONAL BANK 23 Main—See page 56

Sand & Gravel Dealers

KINGHORN WILLIAM A 54 Broadway tel 989—See page 91

Sanitariums

Restcroft Sanitarium, end Summit av

***Savings Bank**

GRANITE SAVINGS BANK Grafton Butman treas 51 Main—See page 55
ROCKPORT NATIONAL BANK 23 Main—See page 56

Schools, Colleges & Academies

Brewster School of Art 22 MtPleasant
Pigeon Cove School 15 Story P C
School of Handicraft 48 Main

Shoe Dealer

Silva John P 35 Main

Shoe Repairers

Marr Alexander K 2 Main
Niemi Andrew H 181 Granite P C
Pascucci Jos 61 Main

Societies

(See also Associations & Clubs—Coml. also Clubs. Societies and Clubs are also listed with additional information under their individual names in Alphabetical Section)

American Legion The, Edward Peterson Post No 98 Lewis Poole adjt 167 Main
American Legion Auxiliary, Edwd Peterson Unit No 98 Mrs Margt Poolesec Springfield ct
Boy Scouts of America headquarters 47 MtPleasant
Companions of the Forest of America, Sisters of Svea Circle No 864 Mrs Annie J Dorman fin sec 84 Granite
Foresters of America, Court Svea No 170 J Aug Holgerson treas 10 Curtis P C
Improved Order of Red Men, Wonasquam Tribe No 23 Arthur R Perkins C of R 46 Main
Independent Order of Odd Fellows, Granite Lodge No 127, 18 Bway
Knights of Pythias, Ocean View Lodge E Newton Bailey M of F 122 Granite P C
Mass League of Girls Clubs 61 South
Masonic Societies, Asher Lodge A F & A M 30 Bway
Order of Vasa, Spiran Lodge No 98 Oscar Hanson treas 8 High-st ct
Pigeon Cove Improvement Society, Margt A Dwyer sec 4 Phillips av
Pigeon Cove Investment Society, Howard B Swanson sec-treas 15 Curtis PC
Pingree Memorial Athletic Assn Granite cor Phillips av
Rockport Art Assn 12 Main
Rockport Garden Club Mrs Winthrop G Norris 3 Briarstone rd
Rockport Lodge (vacation house Mass League of Girls' Clubs) 61 South
Rockport Social Club 23 Main
Sandy Bar Historical Society 58 Bway
Sons of Union Veterans of The Civil War, Lieut Geo W Tufts Camp No 142 Chas A Poole sec 2 High-st ct
Walon Leimu Temperance Society 25½ Forest
Woman's Relief Corps, O W Wallace Corps No 173 Helen M Poole sec 2 High-st ct

***Stables**

(See Livery & Boarding Stables)

***Stationers & Booksellers**

SHURTLEFF FRANK M 114 Main "The Waiting Room" Gloucester—See page 3

Stone Dealers

JOHNSON J LEONARD 88 Granite (granite) See page 72
ROCKPORT PAVING BLOCK CORP 83 Granite—See page 72

Taxicab Service

EATON'S GARAGE Osborne T Eaton prop 21 Broadway tels 914 and 426—See page 52

***Teachers—Music**

(See Music Teachers)

Telegraph Companies

Commercial Cable Co 3 Norwood av
Postal Telegraph & Cable Co 3 Norwood av
Western Union Telegraph Co 71 Main

Telephone Office

New England Telephone and Telegraph Co 64 Main

Theatre

Rockport Little Theatre 47 MtPleasant

***Towel Supply**

MITCHELL'S COAT, APRON & TOWEL SERVICE 18 Gloucester av near Washington Gloucester—See page 90

Trucking & Teaming

Francis Franklin S 21 Dock sq
KINGHORN WILLIAM A 54 Broadway tel 989—See page 91

***Undertakers**

(See also Funeral Directors)

BROWNE GEORGE L 30 Main tel 1202-W See front cover and page 69

PIKE WILLARD S 75 Washington Gloucester tel 884-W—See back cover and page 69

Upholsterers

Murray Chas W 14 Summer

Variety Stores

Grimes Manley 42A Bway
Mitchell Martha D F Mrs 189 Granite P C
Parsons Lillian H 179 Granite P C
Story Geo L 140 Granite Pigeon Cove

Water Supply Co

Rockport Water Works upper Main st

Wood Dealers

TODD GEORGE H CORP 19 Mount Pleasant tel 652—See page 60

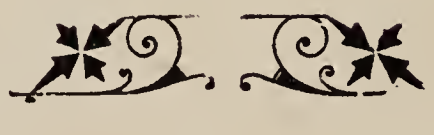

Bricks Without Straw

In ancient times, we are told, the Israelites were forced to do their work without the proper materials. They did it—after a fashion—but at an enormous cost in time and labor. Labor was cheap in those days, however, and their task masters had the power to insist upon the full quota being given in spite of limitations.

Now the labor market is high, yet, in many cases history repeats itself. We still often see business trying to get along without the proper tools or with antiquated equipment.

You *can* do business without the telephone; it is possible to get along without a typewriter; you may use a quill pen for your correspondence if you so desire; it is your privilege to be without insurance, or the latest directory. If you wish you may still use a mailing list that was old when grandfather was a boy.

If the results are not entirely satisfactory, it is up to you.

Some firms prate wisely of business efficiency and then lose time and money sending to wrong addresses culled from an out-of-date directory. Rather than spend the few dollars necessary to insure themselves being properly listed under all the headings applicable to their business, they run the risk of letting their competitor get their trade. They save the first cost and waste postage stamps by the gross.

Would you improve on old methods? Then phone or write at once for particulars to

Sampson & Murdock Co.

179 LINCOLN ST., BOSTON, MASS.

There are two kinds of Advertising

That which the Buyer seeks, and that which is thrust upon him.

Both are good

Display advertising *suggests* wants and *creates* desire. Of its tremendous power many present day successes bear witness.

Reference Advertising steps in when the desire has been created. It shows where the goods can be purchased and gives information that the buyer wants *when he wants to buy.*

A Connecting Link

The weakness of display advertising is that often a need is not realized until the ad that suggested it is misplaced or thrown away.

A shrewd buyer usually looks the field over before buying and where is so logical a place to look as *in this book.*

A Help to You

In your buying, use the lists in this book. If you see a name in *heavy type* it is because that concern thought enough of your possible business to make it easy for you to find them. If it says "See page — —", you will find there information that will really help you.

Are You Covered?

Have you made it easy for buyers to find you, by putting a bold type listing under every heading where they might look for you or a competitor? Have you put information in the "Selling Section" that will really help a buyer, and point to *you* as the one who can serve him best?

If not, make a note to do it in the next edition, and let us tell you *now* how little it costs to be *protected.*

SAMPSON & MURDOCK CO.

179 LINCOLN STREET - BOSTON, MASS.

This Publication Is The Product of a Member of

—thus assuring you the ultimate service that skill and care can produce in the way of City Directories or other reference media, and providing protection against fraudulent advertising schemes which operate under the name of Directories.

The following "Standards of Practice," adopted at the inception of the Association of North American Directory Publishers in 1898, and strictly adhered to over the years, is your guarantee of satisfactory Directory Service.

The publisher of a Directory should dedicate his best efforts to the cause of business uplift and social service, and to this end pledges himself:

1. To consider, first, the interest of the user of the book.

2. To subscribe to and work for truth, honesty and accuracy in all departments.

3. To avoid confusing duplication of listings, endeavoring to classify every concern under the one heading that best describes it, and to treat additional listings as advertising, to be charged for at regular rates.

4. To increase public knowledge of what Directories contain; to study public needs and make Directories to supply them; to revise and standardize methods and classifications, so that what is wanted may be most easily found, and the Directory be made to serve its fullest use as a business and social reference book and director of buyer and seller.

5. To decline any advertisement which has a tendency to mislead or which does not conform to business integrity.

6. To solicit subscriptions and advertising solely upon the merits of the publications.

7. To avoid misrepresentation by statement or inference regarding circulation, placing the test of reference publicity upon its accessibility to seekers, rather than on the number of copies sold.

8. To co-operate with approved organization and individuals engaged in creative advertising work.

9 To avoid unfair competition.

10. To determine what is the highest and largest function of Directories in public service, and then to strive in every legitimate way to promote that function.

$100 Reward will be paid by the Association of North American Directory Publishers for the arrest and conviction of any person or persons engaged in the publishing, collecting or canvassing for any fraudulent or fake directories.

Association of North American Directory Publishers

354-360 Fourth Ave. **New York City**

GLOUCESTER ARCHIVES

Makes Ice Cubes

CAPE POND ICE CO.

Wholesale and Retail
Dealers in

PURE ICE

OUR NEW ICE REFRIGERATOR

"The Coolerator"

Pays for itself with the Ice it Saves

¶ No Rapid Drying Out of Foods
¶ Plenty of Ice Always
¶ Washed and Purified Air
¶ Ice is Cheaper
¶ Only Ice is Trouble Free
¶ Needs Icing only once every 4 or 5 days

Office, 105½ MAIN STREET GLOUCESTER, MASS.

Telephone 180

Anything and Everything you might wish to learn as regards the civic, social, commercial or industrial life and phases of the community is to be found in your City Directory, at your finger tips, in a concise, correct, non-partisan, and detailed manner. The information is completely standardized in order that it may be just as easy for you to find what you wish to determine in any City Directory, as in the Directory of your own city,

Members of Association of North American Directory Publishers

Atkinson-Erie Directory Co.	1401 State St.	Erie, Pa.
Atlanta City Directory Co.	503 Chamber of Commerce Bldg.	Atlanta, Ga.
Boyd, W. H. Co., Inc.	508 Court St.	Reading, Pa.
Burch Directory Co.	47–55 W. Exchange St.	Akron, Ohio
Calkin-Kelly Directory Co.	50 Prospect Av.	Binghamton, N. Y.
Caron Directory Co.	127 S. Third St.	Louisville, Ky.
Cleveland Directory Co.	1900 Euclid Av.	Cleveland, Ohio
Duluth Directory Co.	312 W. Superior St.	Duluth, Minn.
Fitzgerald Directory Co.	14 N. Warren St.	Trenton, N. J.
Gate City Directory Co.	301 Delmain Bldg.	Kansas City, Mo.
Grand Rapids Directory Co.	445 Houseman Bldg.	Grand Rapids, Mich.
Greenough, W. A. Co.	51 Massachusetts Av.	Boston, Mass.
Henderson Directories, Ltd.	279 Garry St.	Winnipeg, Can.
Hill Directory Co., Inc.	8 North 6th St.	Richmond, Va.
Huber Directory Co.	321 Dry St.	Alton, Ill.
Hudspeth Directory Co. Inc.	762 First Nat. Bank Bldg.	El Paso, Texas
Interstate Directory Co.	738 E. Elm St.	Springfield, Mo.
Kimball Directory Co.	17 Flower Bldg.	Watertown, N. Y.
Los Angeles Directory Co.	1240 S. Main St.	Los Angeles, Cal.
Lovell, John & Sons, Ltd.	423 St. Nicholas St.	Montreal, Canada
McKinley-Reynolds Co.	119 E. Ottawa St.	Lansing, Mich.
Manning, H. A. Co.	33 Lyman St.	Springfield, Mass.
Might Directories, Ltd.	74 Church St.	Toronto, Ontario, Can.
Minneapolis Directory Co.	600 McKee Bldg.	Minneapolis, Minn.
Morrison & Fourmy Directory Co.	412 Zindler Bldg.	Houston, Texas
Piedmont Directory Co.	431 Howard St.	Detroit, Mich.
Polk, R. L. & Co.	431 Howard St.	Detroit, Mich.
" " "	354 4th Av.	New York City
" " "	367 W. Adams St.	Chicago, Ill.
" " "	496 Endicott Bldg.	St. Paul, Minn.
" " "	604 Mission St.	San Francisco, Cal.
" " "	401 N. Broad St.	Philadelphia, Pa.
" " "	1331 5th Av.	Pittsburgh, Pa.
" " "	71 Columbia St.	Seattle, Wash.
Polk Clement Directory Co., Inc.	70 W. Chippewa St.	Buffalo, N. Y.
Polk-Gould Directory Co.	505 N. 7th St.	St. Louis, Mo.
Polk-Husted Directory Co.	1023 Alakea St.	Honolulu, T. H.
Price & Lee Co.	248 Meadow St.	New Haven, Conn.
Roberts Bros. Co.	58 Market St.	Lockport, N. Y.
Rothberger Directory Co.		Chattanooga, Tenn.
Sacramento Directory Co.	423 Jay St.	Sacramento, Cal.
Sampson & Murdock Co.	179 Lincoln St.	Boston, Mass.
San Diego Directory Co., Ltd.	860 Third St.	San Diego, Cal.
Soards Directory Co., Ltd.	348 Baronne St.	New Orleans, La.
Toledo Directory Co.	445 Huron St.	Toledo, Ohio
Tower Fred L. Companies	165 Middle St.	Portland, Me.
Vernon Directories, Ltd.	434 Lister Block	Hamilton, Ont.
Williams Directory Co.	Walsh Bldg.	Cincinnati, O.
Worley, John F. Directory Co.	905 E. Main St.	Dallas, Texas
Wright Directory Co.	1012 N. Third St.	Milwaukee, Wis.
Wrigley Directories, Ltd.	300 Pender St., West	Vancouver, B. C.

STEELE & ABBOTT CO., Inc.

WALL PAPERS AND PAINTS

PAINTERS AND DECORATORS

287 MAIN STREET, GLOUCESTER, MASS.

TELEPHONE 148

Telephone 884-W

WILLARD S. PIKE

Funeral Director
and Embalmer

OFFICE OPEN DAY AND NIGHT

75 WASHINGTON STREET GLOUCESTER, MASS.

SEE PAGE 69

L. E. SMITH COMPANY

CONTRACTORS FOR HIGH GRADE

Plumbing Heating Sheet Metal Work

HARDWARE KITCHEN SUPPLIES
MARINE SUPPLIES REFRIGERATION

221 MAIN STREET 169 EAST MAIN STREET
GLOUCESTER, MASS.

G. EVERETT MAHONY, Inc.

Insurance

CLAIM DEPARTMENT

The Employers' Liability Assurance Corp., Ltd.
The Employers' Fire Insurance Company
American Employers' Insurance Company

WALTER M. JE[illegible] T. E. HOLT, Adjusters

201 MAIN ST. Telephone 1400 GLOUCESTER

L. E. COMEAU *Prescription Druggist* 276 MAIN ST., Telephone 58
GLOUCESTER, MASS.

E. S. BOUGHTON *Jeweler* 9 Center St.